UNIVERSITY OF FLORIDA LIBRARIES

P K YONGE
LIBRARY
OF
FLORIDA
HISTORY

Digitized by the Internet Archive
in 2016

https://archive.org/details/journalofalabama1975unit

JOURNAL

of the

PKY LIBRARY
of FLA. HISTORY

Alabama-West Florida Annual Conference

THE UNITED METHODIST CHURCH

SOUTHEASTERN JURISDICTION

F287
F593lj
1975

May 26-29, 1975

Journal

of

Alabama-West Florida Conference

of

THE UNITED METHODIST CHURCH

May 26-29, 1975

held at

HUNTINGDON COLLEGE
Montgomery, Alabama

BISHOP CARL J. SANDERS, *Presiding*

LLOYD H. KIMBROUGH, *Secretary*

1972 Discipline, Par. 822.2 "An Annual Conference, local church, or other body within The United Methodist Church which is composed of uniting units with differing dates of origin, shall use as the date of its founding the date of the older or oldest of the uniting units. . . . "

Entrance of Methodism into Alabama Through
Matthew P. Sturdivant, 1808

Alabama Conference, Methodist Protestant Church
Organized 1829

Alabama Conference, Methodist Episcopal Church in America
Organized 1832

Alabama Conference, Continued as Methodist Episcopal Church, South, 1845

Central Alabama Conference, Methodist Episcopal Church
Organized 1876

Uniting Conference, The Methodist Church, 1939

Merger Conference, The United Methodist Church, 1968

Merger Conference, Alabama-West Florida Conference and Central Alabama Conference
Making The Alabama-West Florida Conference
Organized 1973

The One Hundred and Forty Seventh Session since
The Organization of the Alabama Conference, Methodist Protestant Church

and

The Third Session since the Merger of The
Alabama-West Florida Conference and The Central Alabama Conference making
The Alabama-West Florida Conference

TABLE OF CONTENTS

Division		*Page*
I.	Officers and Agencies	5
II.	Lay Members, Lay Leaders, and Composition of Charges	21
III.	Chronological Roll, Pastoral Service Record and Conference Directory	49
IV.	Standing Rules	144
V.	Daily Proceedings	151
VI.	The Minute Questions	171
VII.	Appointments	181
VIII.	Reports of Boards and Agencies and Related Resolutions	196
IX.	Financial Reports of Boards and Agencies	261
X.	Memoirs	283
XI.	Miscellaneous	290
XII.	Historical	300
	Index	325
	Statistical Tables	Colored Pages

CARL J. SANDERS, RESIDENT BISHOP

DIVISION I—OFFICERS AND AGENCIES

OFFICERS

Bishop—Carl J. Sanders, 6 Office Park Circle, Suite 301, Birmingham, Ala. 35223.

Secretary—Rev. Lloyd H. Kimbrough, P.O. Box 306, Marianna, Fla. 32446.

Secretary Emeritus—Dr. James E. Tate, 171 Burton St., Auburn, Ala. 36830.

Assistant Secretaries—Rev. Thad Chesser, P.O. Box 62, Bagdad, Fla. 32530; Mrs. Amanda Burton, Rt. 3, Box 676, Eutaw, Ala. 35462; Rev. Ervin Dailey, P.O. Box 700, Andalusia, Ala. 36420; Rev. Fred Bailey, Malone, Fla. 32445.

Journal Editor—Rev. Edward M. Cotton, Rt. 6, Box 272, Theodore, Ala. 36582.

Registrar—Rev. David Chunn, 106 Till Ct., Prattville, Ala. 36067.

Statistician—Rev. Charles Langford, P.O. Box 707, Milton, Fla. 32570.

Assistant Statisticians—Rev. J. Lamar Brown, 2001 11th St., Panama City, Fla. 32401; Rev. James W. Carpenter, P.O. Box 9, DeFuniak Springs, Fla. 32433; Rev. Edward M. Cotten, Rt. 6, Box 272, Theodore, Ala. 36582; Rev. Fletcher R. Herlong, 3404 Malatche Dr., Columbus, Ga. 31907; Rev. Bobby S. Holladay, 7 Hall Ave., Opelika, Ala. 36801; Rev. Gerald Maddox, P.O. Box 262, Phenix City, Ala. 36867; Rev. Herbert Sadler, 501 Fairpoint Dr., Gulf Breeze, Fla. 32561; Rev. Frank L. Scott, 110 Adams St., Greenville, Ala. 36037; Rev. Thomas W. Sowell, 439 Azelea Rd., Mobile, Ala. 36609.

Treasurer and Executive Secretary of the Board of Pensions and Homes for Claimants—Mr. Art Copper, P.O. Box 700, Andalusia, Ala. 36420.

District Superintendents:

Andalusia District—Rev. Henry E. Eddins, P.O. Box 700, Andalusia, Ala. 36420.

Demopolis District—Rev. Roy T. Sublette, P.O. Box 765, Demopolis, Ala. 36732.

Dothan District—Rev. T. L. Butts, 301 Azelea Circle, Dothan, Ala. 36301.

Marianna District—Rev. Lloyd H. Kimbrough, P.O. Box 306, Marianna, Fla. 32446.

Mobile District—Dr. J. Carlisle Miller, 251 Island Ct., Mobile, Ala. 36606.

Montgomery District—Dr. Wilbur L. Walton, P.O. Box 6128, Montgomery, Ala. 36106.

Pensacola District—Rev. Rex M. Mixson, 3680 Bayou Blvd., Pensacola, Fla. 32503.

Selma District—Rev. John E. Vickers, 128 Russell Dr., Selma, Ala. 36701.

Troy District—Rev. J. O. Ellisor, 205 Lamar St., Troy, Ala. 36081.

BOARDS AND AGENCIES

* The addresses of the laymen are given here with a few exceptions. The addresses of ministers are to be found in the Conference Directory.

COMMITTEE ON STANDING RULES

Dr. J. B. Nichols—Chairperson.
Rev. E. D. Ridgeway—Vice Chairperson.
Rev. L. H. Kimbrough—Secretary.
Members—Dr. J. B. Nichols, Rev. E. D. Ridgeway, Rev. D. K. Christenberry, Rev. C. E. Barnes, Rev. L. H. Kimbrough, and Miss Alice Lee.

COMMITTEE ON RESOLUTIONS AND PETITIONS

Rev. A. M. Carlton, Rev. D. K. Christenberry, Rev. James Ross, Rev. Driftwood Rucker, Rev. L. H. Kimbrough, Miss Alice Lee, Mr. W. V. McRaney, and Chris Hughes.

COMMITTEE ON NOMINATIONS

(See Standing Rule 5)

COMMITTEE ON COURTESIES AND INTRODUCTIONS

Rev. Robert L. Wilson, Chairperson, Rev. Robert Wingard, Mrs. Ida Eggerton, Mrs. F. S. Moseley, and Miss Claire Cumbie.

COMMITTEE ON JOURNAL

Rev. Charles Langford and Rev. Jimmy R. Spikes.

COMMITTEE ON ARRANGEMENTS

(See Standing Rule 8)

COMMITTEE ON PROGRAM

Bishop Carl J. Sanders, Dr. Allen K. Jackson, Rev. Albert Hunt, Dr. Paul A. Duffey, Rev. C. E. Barnes, Rev. L. H. Kimbrough, Rev. R. W. Wingard, Rev. O. H. Scott and the District Superintendents.

CONFERENCE COUNCIL ON MINISTRIES

Bishop Carl J. Sanders; The Conference Council Staff (all addresses—P.O. Box 700, Andalusia, Ala. 36420); Rev. C. E. Barnes, Executive Director; Rev. M. Ervin Dailey, Associate Director; Rev. E. D. Ridgeway, Associate Director; Rev. John H. Lane, Associate Director for Blue Lake (P.O. Box 70); Mr. Art Copper, Conference Treasurer; Rev. Jerry Turner, Youth Coordinator.

The District Superintendents (Names and addresses given above)

Board Representatives:
Board of Missions—Rev. C. E. Bradley and Miss Alice Lee.
Board of Evangelism—Rev. J. E. Chandler and Mr. Hughie Enfinger.
Board of Education—Rev. Charles Avery and Mr. Warren Richards.
Board of Church and Society—Mr. Fred Rowe and Rev. Carl Herndon.
Board of Health and Welfare—Rev. Larry Bennett and Mr. John Graybill.
Board of Pensions and Homes for Claimants—Rev. Lamar Spencer and Mrs. Alverta Hughes.
Board of the Ministry—Rev. Benjamin Smith and Rev. Lester Spencer.
Committee on Lay Life and Work—Mr. C. H. McGehee and one other.
Committee on Equitable Salaries—Rev. Lamar Brown.
Assembly Ground Commission—Rev. Marcus Smith.
Committee on Higher Education and Campus Ministry—Rev. Stephen F. Dill.
Commission on Worship—Rev. Albert Hunt.
Commission on Religion and Race—Rev. Curry Brown.
Commission on Archives and History—Rev. Thad Chesser.
Board of Trustees—Rev. T. Leo Brannon.
Commission on Town and Country Work—Rev. O. H. Scott.
Conference Secretary—Rev. Lloyd H. Kimbrough.
Council on Youth Ministry—Miss Claire Cumbie and Miss Pat Dannelly.
United Methodist Women—Mrs. David McGonigal and Mrs. W. C. Carter.
The Conference Lay Leader—Mr. C. H. McGehee.

District Representatives:

Andalusia—Lowis Johnson, 246 Holland Ave., Crestview, Fla. 32536.
Demopolis—Mr. Sam Graves, Demopolis, Ala. 36732.
Dothan—Mr. Harry Hall, P.O. Box 248, Dothan, Ala. 36301.
Marianna—Mr. Orren Smith, P.O. Box 721, Bonifay, Fla. 32425.
Mobile—Mr. W. V. McRaney, 1900 Oak Knoll Dr., Mobile, Ala. 36607.
Montgomery—Mr. Randall Estes, 4500 Coventry Rd., Montgomery, Ala. 36111.
Pensacola—Mr. Jack Temple, Rt. 7, Box 467, Pensacola, Fla. 32506.
Selma—Mr. Milam Turner, 7 Mimosa, Selma, Ala. 36701.
Troy—Mr. Glenn Carmichael, Goshen, Ala. 36035.

Members at Large:

Mrs. F. S. Arant, 805 Wrights Mill Rd., Auburn, Ala. 36830.
Mrs. Opal Barrow, 296 Oakdale, Ave., Crestview, Fla. 32536.
Milton Morris, 503 Eslava St., Mobile, Ala. 36604.
Richard Walker, 2271 St. Stephens, Mobile, Ala. 36617.
(See also 1974 Journal, page 195, III, A. 10 and 11).

BOARD OF MISSIONS

Chairperson—Rev. Cecil E. Bradley.
Vice Chairperson—Mrs. Amanda Burton.
Secretary and Treasurer—Mrs. J. B. Nichols.
Conference Council Representatives—Rev. C. E. Bradley and Miss Alice Lee.

Members:

Ministers: Douglas Newton (72), R. O. Sigler (70), Carl Couliette (68). Cecil E. Bradley (68), T. Leo Brannon (68), Robert Hall (74), Pruitt Willis (75), Marcus Smith (74), W. M. Pickard (72).

Laypersons: Miss Alice Lee (68), Monroeville, Ala. 36360; Mrs. H. H. Wilkerson (73), Gastonburg, Ala. 36743; Charles McGlothran (73), Rt. 2, Enterprise, Ala. 36330; Ray Carpenter, 1913 Nice Ave., Mobile, Ala. 36605; Gentry Martin, 3433 S. Court St., Montgomery, Ala. 36105; Mrs. Amanda Burton (73), Rt. 3, Box 67C, Eutaw, Ala. 35462; Charles Walker, (68), 901 E. Mallory, Pensacola, Fla. 32503; Campbell White (68), Box 531, Clanton, Ala. 35045; Mrs. Ruth Ann Powers (73), Phenix City, Ala. 36867; Mrs. Nellie Davis (73), 320½ Reynolds Ave., Evergreen, Ala. 36401; Mrs. Mary Willis (73), 201 Liles Blvd., Brewton, Ala. 36426; Miss Laura Bowden (73), Brundidge, Ala. 36010 (Youth).

Members at Large: Rev. Ben Sawada (68), Rev. A. S. Turnipseed (74), Mrs. J. B. Nichols (68), 501 Fairpoint Dr., Culf Breeze, Fla. 32561; W. L. Taylor (72), 209 Edgewood Dr., Prattville, Ala. 36067.

Youth: Creg Cilbert, Dothan, Ala. 36301.

Young Adult: Leslie Burson, Selma, Ala. 36701.

BOARD OF EVANGELISM

Chairperson—Rev. J. Edward Chandler.
Vice Chairperson—Mr. Grady Watson, Jr.
Secretary and Treasurer—Rev. Thomas W. Sowell.
Conference Council Representatives—Rev. Edward Chandler & Mr. Hughie Infinger.

Members:

Ministers: Edwin Sells (72), Thomas Sowell (72), M. C. Mathison (68), Ernest Andress (72), Edward Chandler (72), Bobby Holladay (75), Robert Creenwood (72), John D. Trobaugh (68), Dwight Wooten (74).

Laypersons: Miss Jamie Blake (75), 2153 Old Covernment St., Mobile Ala. 36606, M. E. Brown (73), William Gordon (73), Grady Watson, Jr. (69), Rt. E, Repton, Ala. 36475; Stanhope Brasfield (69), Demopolis, Ala. 36732; James Tyson, Dothan, Ala. 36301; Hughie Infinger (72), Red Bay Station, Ponce de Leon, Fla. 32445; L. W. Brown (72), 2247 N. Levert Dr., Mobile, Ala. 36607, Bill Williamson (72), 1036 Magnolia Curve, Montgomery, Ala. 36101; Phil Lomax (72), 204 Cettusburg Dr., Pensacola, Fla. 32503; John DeRamus (72), Rt. 4, Box 492-C, Prattville, Ala. 36067; Thad Yancy, Troy, Ala. 36081.

Youth Members: Chris Hughes (73), Huntingdon College, Montgomery, Ala. 36106. Miss Danna Morrissette, 3020 N. 12 St., Pensacola, Fla. 32503.

BOARD OF EDUCATION

Chairperson—Rev. Charles Avery.
Vice Chairperson—Mr. Warren Richards.
Secretary—Rev. Jim Bell.
Treasurer—Rev. Linwood Lewis.

Members:

Ministers: J. H. Bullington, Jr. (72), Carl Coulhette (74), Charles Walker (68), Jimmie Conner (72), Richard Wright (68), Gerald Shelton (72), Charles Avery (68), Tom Terry (73), Stanley Mullins (74).

Laypersons: Dr. William McWorter (71), Wallace Jr. College, Andalusia, Ala. 36420; Dr. Nathaniel Reed (72), Livingston, Ala. 35470; Mrs. J. P. Walton (68), Pinckard, Ala. 36371; Wayne Mixon (70), Marianna, Fla. 32446; Dur-

wood Moore (74), P.O. Box 4012, Mobile, Ala. 36604; Dr. Eugene Ramsey (74), 4706 Falcon Lane, Montgomery, Ala. 36101; Warren Richards (72), P.O. Box 602, Phenix City, Ala. 36867.

Members at Large: Rev. Linwood Lewis (72), Mrs. Roy Evans (73), Enterprise, Ala. 36330; Mrs. Gary Cumbie, Andalusia, Ala. 36420; Miss Beth Wilkerson; Box 83, Ozark, Ala. 36360; Mrs. Roy Sublette, Demopolis, Ala. 36732 (72); Mrs. Leona Cook, 519 Greensboro Rd., Eutaw, Ala. 35462 (73); Mrs. Jewell Sanford (72); Miss Mellanie Rhodes, 2302 Linda Dr., Mobile, Ala. 36617.

DCE: Rev. James Bell (72).

Minister of Music: Rev. Jerry Hollis.

Youth: Margaret Cottle, Tallassee, Ala. 36078; Ruth Rittenour, 2537 Oxford Dr., Montgomery, Ala. 36111.

COMMITTEE ON HIGHER EDUCATION AND CAMPUS MINISTRY

Chairperson—Rev. Steve Dill.
Vice-Chairperson—Dr. H. Floyd Vallery.
Secretary—Rev. Frank Hyles.

Members:

Ministers: Rev. Stephen F. Dill (74), Rev. Frank Hyles (74), Rev. H. F. Chunn (74), Rev. Robert Collins (74).

Laypersons: Dr. Frank Speed (75), Selma, Ala. 36701; Dr. Floyd Vallery (74), Assistant to President, Auburn University, Auburn, Ala. 36830; Gordon Blackwell (75) 2878 Lourando Dr., Mobile, Ala. 36606; Mrs. Wilhelmina Walker (75), 3614 Mobile Dr., Montgomery, Ala. 36108.

Campus Minister: Rev. Carl Herndon (74), Auburn Wesley Foundation.

College Youth: Miss Jenny Mullins (75), (Huntingdon), 3817 Atlanta Hwy, Montgomery, Ala. 36109; Miss Nancy Gentry (75), 4267 Aldebanan Way, Mobile, Ala. 36609.

BOARD OF CHURCH AND SOCIETY

Chairperson—Mr. Fred D. Rowe.
Vice Chairperson—Rev. Neil McDavid.
Secretary and Treasurer—Mrs. Mary Elizabeth Carter.
Conference Council Representatives—Mr. Fred Rowe and Rev. Carl Herndon.
Sub-Chairpersons: General Welfare—Rev. James Fillingim.
Human Relations—Rev. James Ross.
Peace and World Order—Rev. Al Norris.
Emerging Issues—Mrs. J. P. Coleman.

Members:

Ministers: Joe Bates (74), Joel Hughes (74), James E. Fillingim (72), Donald Brill (72), Neil McDavid (74), Al Norris (74), James Ross (72), Horatio Matthews (73).

Laypersons: John Sellers (74), Monroeville, Ala. 36460; Fred D. Rowe (73), Box 73, Tuskegee, Ala. 36083; James Price (74), Butler, Ala. 36904; Mrs. R. E. Brown (71), 211 S. Cove Terrace, Panama City, Fla.; Mrs. Herron Lord (74), 4450 Winnie Way, Mobile, Ala. 36608; Smith A. Washington (73), 1458 Basil St., Mobile, Ala. 36603; Mrs. J. P. Coleman (70), River Road, Magnolia Springs, Ala. 36555; Mrs. Mary Elizabeth Carter (72), Box 143, Prattville, Ala. 36067.

Youth Members: Charles Carlton, Hartford, Ala. 36344; Glenda Simpson, Evergreen, Ala. 36401; Charlotte Willis, Prattville, Ala. 36067; Lisa Armstrong, 120 Jordan, Evergreen, Ala. 36401.

Coordinator for Christian Social Envolvement: Mrs. Lib Charidy, 1901 Summerville Rd., Phenix City, Ala. 36867.

Member General Board: Mrs. Opal Barrow, 296 W. Oakdale St., Crestview, Fla. 32526.

COMMISSION ON RELIGION AND RACE

Chairperson—Rev. Curry Brown.
Vice Chairperson—Rev. L. Powers McLeod.
Secretary & Treasurer—

Members:

Ministers: Curry Brown (73), L. Powers McLeod, (73), William Hass, (73), Dan Ward (74).

Laypersons: Miss Mariellen Sawada (73), 401 E. Three Notch, Andalusia, Ala. 36420; Martin Goodson (73), Rt. 3, Box 160, Eutaw, Alabama 35462; Mrs. Woodrow Hopkins (73), 1905 Tremont, Selma, Ala. 36701; Mrs. Lucille Snead (73), 771 Baltimore St., Mobile, Ala. 36603; Harry Hall (73), P.O. Box 248, Dothan, Ala. 36301; C. H. McGehee (73), Edwards & McGehee, Auburn, Ala. 36830; Garry Miller (73), Highway 90 West, Bonifay, Fla. 32425; Linda Gilmore (73).

BOARD OF HEALTH AND WELFARE MINISTRIES

Chairperson—Rev. Larry D. Bennett.
Vice Chairperson—Rev. Spencer Smith.
Secretary and Treasurer—Rev. Edward M. Cotten.
Conference Council Representatives—Rev. Larry Bennett & Mr. John Graybill; Alternates: Rev. Levi Knox & Rev. Sam C. Shirah.
Representative to Committee on Enlistment—Rev. Fred Bailey.

Members:

Ministers: Levi Knox (73), Edward Cotten (72), Homer Anthony (72), Earl Bridges (72), John W. McCurdy (68), Sam Shirah (72), Larry Bennett (70), Fred Bailey (72), Wilbur Majors (72), Ervin Dailey (69), L. C. Mitchell (73).

Laypersons: Mr. Melvin Lowe (73), 902 Ewell St., Montgomery, Ala. 36108; Mrs. Kiziah Robinson (75), Rt. 2, Box 504, Daphne, Ala. 36526; Willis Bradford (75), Box 293, Prattville, Ala. 36067; Mrs. Ruth Anderson (75), Elba, Ala. 36323; Hoyt Jones (75), Thomasville, Ala. 36784; Dr. C. O. Harp (68), 227 Baratara Dr., Chickasaw, Ala. 36611; Mrs. Mary Bentley (75), 3339 Wilmington Rd., Montgomery, Ala. 36105; John Graybill (68), 613 Sheppard Dr., Pensacola, Fla. 32507; Mrs. Carl Strang (75), Eufaula, Ala. 36027; S. W. Houston (75), Rt. 2, Box 203, DeFuniak Springs, Fla. 32433.

Ex-Officio Members: John Williams, Rev. Earl DuBois, Rev. David Chunn, Richard Kirkland, Rev. Gary Wright, Dr. Carlisle Miller, and Dot Adams.

COMMITTEE ON LAY LIFE AND WORK

(See Standing Rule 36)

COMMITTEE ON THE LAY WORKER

Rev. John Ed Mathison, Mark C. Stewart, Rev. T. H. Maxcy, Mr. William Pearson, Miss Lura Hunter, and Fred Beal.

COMMISSION ON THE STATUS AND ROLE OF WOMEN

Mrs. W. C. Carter, P.O. Box 143, Prattville, Ala. 36067; Mrs. Lib Claridy, 1901 Summerville Rd., Phenix City, Ala. 36867; Mrs. Gwendolyn M. Armstrong, 120 Jordan St., Evergreen, Ala. 36401; Rev. T. L. Butts, Rev. Don Brill.

COUNCIL ON YOUTH MINISTRY

(See Standing Rule 39)

COMMITTEE ON ENLISTMENT

(See Standing Rule 40)

Cathy Smith, Becky Mullins, 3817 Atlanta Highway, Montgomery, Ala. 36109; Tamara Young, Eutaw, Ala. 35465; Dr. E. R. King, Andalusia, Ala. 36420; Rev. John Whatley, Rev. John Bryan, Rev. Tom Sheppard, Mrs. John Bullard 318 S. Antoine Dr. Montgomery, Ala. 36105; Miss Grace Tanner, P.O. Box 6150, Montgomery, Ala. 36106.

ASSEMBLY GROUND COMMISSION

Rev. S. M. Baker (Member Emeritus).

Terms expiring in 1976:

W. H. Abbott (Pensacola District) Tanglewood Dr., Pensacola, Fla. 32503.
Harry Nelson (Troy District), P.O. Box 500, Eufaula, Ala. 36027.
Rev. Warren L. Lindsey (at large).
Rev. Ben Sawada (at Large).
Mrs. Mary Willis (at large) 201 Liles Blvd., Brewton, Ala. 36426.
Harry McDavid (Mobile District) 3414 St. Stephens Rd., Mobile, Ala. 36616.

Terms expiring in 1978:

E. E. Anthony (Andalusia District), P.O. Box 1298, Andalusia, Ala. 36420.
Rev. Marcus Smith (Demopolis District).
Rev. R. M. Spikes (Marianna District).
Rev. Clifford M. Abbott (Montgomery District).
Rev. Henry Eddins (Selma District).
Rev. Frank Arnold (at large).

Terms to Expire in 1980:

Rev. E. D. Ridgeway (at large).
Rev. Robert Greenwood (Dothan District).
Mrs. Sue Byrd (at large) 1600 W. North St., Dothan, Ala. 36301.
Mrs. L. Lamar Powers (at large) 712 31st St., Phenix City, Ala. 36867.
Mrs. Monroe J. Newberry (at large) Andalusia, Ala. 36420.

COMMISSION ON TOWN AND COUNTRY WORK

Chairperson—Rev. O. H. Scott, Jr.
Vice Chairperson—Rev. Eugene Edwins.
Secretary—Rev. Dewey Fleming.

Members:

Ministers: Rev. O. H. Scott (68); Dewey Fleming (74); Marcus Chandler (74), Eugene Edwins (74).

Laypersons: Mrs. J. B. Page (74), Smiths, Ala. 36877; Mrs. Fred Ledbetter (74), Rt. 1, Notasulga, Ala. 36866; Mrs. Myra Hicks (74), P.O. Box 396, Barth, Fla. 32532; Miss Helen Barlow (74), Rt. 1, Castleberry, Ala. 36432.

Youth: Larry Bowden (74), Brundidge, Ala. 36010.

COMMISSION ON WORSHIP

Chairperson—Rev. Albert Hunt.
Vice Chairperson—Mrs. Opal Barrow.
Secretary & Treasurer—Rev. Joe Reams.

Members:

Ministers: James A. Griffin (68), Harold Devane (73), Wallace Dismukes (72), James Carpenter (72), Rual Morris (72), Don Dean (73), Joseph Reams (72), Dr. Dick Johns (75), Albert Hunt (72).

Laypersons: Mrs. Opal Barrow (72), 296 E. Oakdale, Crestview, Fla. 32536; Mrs. J. H. Roberts (72), 312 Highland, Linden, Ala. 36748; Jerry Padgett (72), First United Methodist Church, Andalusia, Ala. 36420; Mrs. Orin Smith (72), Bonifay, Fla. 32425; George Williams (70), 3758 Conway, Mobile, Ala. 36608; Jack Thacker (68), First United Methodist Church, Montgomery, Ala. 36106; Mrs. John Harris (68), 1001 Grundy, Pensacola, Fla. 32503, W. C. Wingard, Jr., (72), Rt. 2, Box 329, Millbrook, Ala. 35054; Mr. Jim Paxton (75), P.O. Box 159, Dothan, Ala. 36301; Mrs. George Walker, Marion, Ala. 36756; Mrs. Bernice Whittle (73), Evergreen, Ala. 36401; Miss Claire Cumbie, Country Club Rd., Andalusia Ala., 36420; Miss Laura Dill (73), P.O. Box 4607, Mobile, Ala. 36604.

BOARD OF PASTORAL CARE

Rev. Jack Shearer, Rev. C. H. Hildreth, Rev. T. L. Butts, Jr., Rev. L. Powers McLeod, Rev. Dan Whitsett, Rev. Joe Lisenby, Rev. John Ed Mathison, Rev. George Gilbert, John Herbert Orr, Dr. Floyd Vallery, Dr. Lamar McLeod.

COMMISSION ON ARCHIVES AND HISTORY

President—Thad Chesser.
Vice President—Rev. Selman Bradley.
Secretary—Mrs. J. P. Coleman.
Historian—Rev. Frank Moseley.

Members:

Ministers: N. B. McLeod, Jr., William Barry, David McLean, Thad Chesser, Doug Newsome, Franklin S. Moseley.

Laypersons: Mrs. John C. Goodson, Eutaw, Ala. 35462; Mrs. F. S. Moseley, 107 Eutaw Ave., Eutaw, Ala. 35462; Mrs. J. P. Coleman, River Road, Magnolia Springs, Ala. 36754; F. V. Dacus.

BOARD OF ECUMENICAL AND INTERRELIGIOUS CONCERNS

Chairperson—Rev. James A. Zellner.
Vice Chairperson—Mrs. Elizabeth Claridy.
Secretary—Mrs. Lula Davis.
Treasurer—

Members:

Ministers: Henry Roberts (69), Glenn Sirmon (69), James A. Zellner (69), Earl Temple (72), Zedoc Baxter (72), Thomas Parker (69), Norman G. Williams (73), Thomas R. Lewis (73).

Laypersons: Mrs. Lula K. Davis (73), Rt. 1, Eutaw, Ala. 35462; Mrs. Luella Sanders (73), Rt. 3, Box 8A, Marion, Ala. 36756; Mrs. Carol Nall (72), Rt. 2, Brewton, Ala. 36426; Mrs. Eloise McGukin (72), Box 93, Alberta, Ala. 36720; Wiley Griggs (69), Skipperville, Ala. 36374; James Harkins (72), 436 W. Lafayette St., Marianna, Fla. 32446; John F. Segrest (69), Tuskegee, Ala. 36083; George Park (69), 1101 Berryhill Rd., Milton, Fla. 32570; W. Milam Turner (72), 7 Mimosa, Selma, Ala. 36701; Mrs. J. F. Claridy (73), 1901 Summerville Rd., Phenix City, Ala. 36867.

Youth: Miss Shery Sublette (73), P.O. Box 765, Demopolis, Ala. 36732.

AREA JOINT COMMITTEE ON COMMUNICATIONS

Chairperson—Robert F. Storey.
Vice-Chairperson—Joel Smith.
Secretary—Thomas F. Bracewell.

Alabama-West Florida Conference Committee on Communications

Rev. J. Edward Chandler.
Rev. Thomas F. Bracewell.
Joel Smith, The Eufaula Tribune, Eufaula, Ala. 36027.

North Alabama Conference Committee on Communications

Rev. Robert F. Storey, 2805 Avenue N., Ensley, Birmingham, Ala. 35218.
Rev. Joe T. Moore, 4326 7th Avenue, South, Birmingham, Ala. 35222.
Miss Charlotte Meriweather, 6228 Georgia Road, South, Birmingham, Ala. 35204.

Board of Directors, Methodist Christian Advocate

Rev. Thomas F. Stevenson, 802 Canal. N.W., Decatur, Ala. 35601.
Mr. Orsen Spivey, 300 North Woodland Street, Geneva, Ala. 36340.

The Media

Mr. Diege Bishop, Radio Station WCTA, Andalusia, Ala. 36420.
Mr. Charles Roundtree, WBMG-TV, P.O. Box 6146, Birmingham, Ala. 35209.
Miss Karol Walker, 2271 St. Stephens Road, Mobile, Ala. 36607.
Mrs. Mary Delle Miles, 635 Rumson Road, Birmingham, Ala. 35209.

Ex Officio

Rev. Herschel T. Hamner, editor, The Methodist Christian Advocate.
C. Everett Barnes, executive director, Alabama-West Florida CCOM.

William C. Davis, executive director, North Alabama CCOM, 1100 Campus Circle, Birmingham, Ala. 35204.
Welton Gregory, director, United Methodist Communications.
Bishop Carl J. Sanders.

BOARD OF THE MINISTRY

Chairperson—Rev. Benjamin Smith.
Associate Chairperson—Rev. Billy D. Gaither.
Chairperson, Conference Section—Rev. Asa Boozer.
Registrar, Conference Section—Rev. Billy F. Hall.
Chairperson, Lay Pastor Section—Rev. L. H. Carrison.
Registrar, Lay Pastor Section—Rev. Frank Furr.
Chairperson, Conference Relations Section—Rev. E. L. Hardin.
Secretary—Rev. Alvin N. Harbour, Jr.
Treasurer—Rev. Herbert Sadler.
Treasurer, Ministerial Education Fund—Rev. John C. Carmichael.
Conference Council Representatives—Rev. Benjamin Smith & Rev. Lester Spencer.
Chairperson, Ministerial Recruitment—Rev. Lester Spencer.
Chairperson, Testing and Cuidance—Rev. John Ed Mathison.
Chairperson, Scholarships and Loans—Rev. John C. Carmichael.
Chairperson, Counseling Elders—Rev. Jake Brown.
Chairperson, Continuing Education—Rev. Floyd Enfinger.
Chairman, Ministerial Disability—Rev. Marvin Warwick.

Members:

William E. Calhoun (75), Frank Arnold (68), Joe Neal Blair (69), Asa Boozer (69), Jack Brown (69), John Carmichael (68), Ralph Hendricks (75), Curtis Coleman (69), Earl DuBois (69), Walter Ellison (68), Floyd C. Enfinger (69), Jesse Evans (73), Frank Furr (69), Billy D. Gaither (68), Langdon Garrison (68), Billy Frank Hall (69), Alvin N. Harbour, Jr. (73), Edward L. Hardin (72), Charles C. Hayes (68), Edward Henne (69), John Whatley (75), T. H. Maxey (73), Thomas Parker (73), James Posey (69), Herbert Sadler (72), Benjamin Smith (73), Lester H. Spencer (68), Lee R. Spencer (70), Marvin Warwick (68), Robert Wingard (72), Jonathan Couey (72).

COUNCIL ON FINANCE AND ADMINISTRATION

Chairperson—Mr. Wilson Patterson.
Vice Chairperson—Rev. Richard Walker.
Secretary—Rev. Karl Stegall.

Members:

Ministers: Walter Albritton (72), J. P. Dannelly, Jr. (72), Joe Ed Hastings (72), Syd Lock (72), Karl Stegall (70), Richard Walker (73)

Laypersons: Clyde Anderson, (68), P.O. Box 12029, Pensacola, Fla. 32589; W. C. Doty (72), P.O. Box 4278, Mobile, Ala. 36604; C. Ray Jeffcoat (72), P.O. Box 70, Opp, Ala. (72); Judge Hughes, (73), Eutaw, Ala. 35462; Carl Mertins (68), P.O. Box 631, Pensacola, Fla. 32502; J. Wilson Patterson (69), P.O. Box 292, Tallassee, Ala. 36078 (69).

BOARD OF PENSIONS AND HOMES FOR CLAIMANTS

Chairperson—Rev. Lamar Spencer.
Vice Chairperson—Rev. E. D. Ridgeway.
Secretary—Rev. John T. Parker.
Treasurer—Mr. Art Copper.
Member, General Board of Pensions—Rev. Rex M. Mixson.
Conference Council Representatives—Rev. Lamar Spencer and Mrs. Alberta Hughes.

Members: Terms expiring in 1976.

Ministers: Jerry M. Dooling, Norman B. McLeod, Jr., Frank L. Scott, Lamar Spencer, Thad Chesser.

Laypersons: E. E. Anthony, Jr., Andalusia, Ala. 36420; Warren Conner, Rt. 1, Box 218 H, Ft. Walton Beach, Fla. 32548; John Creel, P.O. Box 127, DeFuniak Springs, Fla. 32433; Roy Jordon, Myrtlewood, Ala. 36713; Roy L. Smith, P.O. Box 519, Phenix City, Ala. 36867.

Terms expiring in 1980:

Ministers: E. D. Ridgeway, Paul A. Duffey, John T. Parker, Joe Lisenby, A. F. Howington.

Laypersons: Mrs. Alverta Hughes, Rt. 3, Box 122, Eutaw, Ala. 35462; Booker T. Cook, Eutaw, Ala. 35462; Monte Barrow, 3701 Idlewood, Pensacola, Fla. 32505; E. C. Nevin, P.O. Box 247, Opp, Ala. 36467; Glenn Dunning, 124 N. Anton Dr., Montgomery, Ala. 36106; Earl Laing, Eufaula Bank and Trust, Eufaula, Ala. 36027; Clyde Mahaffey, Melvin, Ala. 36913.

BOARD OF TRUSTEES OF THE ANNUAL CONFERENCE

Terms to expire in 1976: Mr. J. D. Kaylor, Douglas Lane, Brewton, Ala. 36432; Rev. James Savage, Brundidge, Ala. 36010; Rev. Douglas Newton, P.O. Box 278, Niceville, Fla. 32578; Rev. Marcus Smith, 901 E. Gadsden St., Pensacola, Fla. 32501; Mr. Fred Rowe, P.O. Box 73, Tuskegee Institute, Ala. 36088.

Terms to expire in 1977: Mr. W. H. Baldwin, P.O. Box 1088, Andalusia, Ala. 36420; Mr. Aubrey Jones, 3920 Princeton Rd., Montgomery, Ala. 36106; Rev. J. Carlisle Miller, 905 Government St., Mobile, Ala. 36604; Mr. A. R. Jones, 1420 E. Scott St., Pensacola, Fla. 32503.

Terms to expire in 1978: Rev. T. Leo Brannon, 15 Wisteria Ave., Mobile, Ala. 36607; Rev. Henry Eddins, P.O. Box 700, Andalusia, Ala. 36420; Mr. James Salter, 201 Shiloh Dr., Pensacola, Fla. 32504; Mr. Saxson Wise, Andalusia, Ala. 36420; Mr. James Lott, 3364 E. Tuskegee Circle, Montgomery, Ala. 36108.

COMMITTEE ON EQUITABLE SALARIES

Chairperson—Rev. J. Lamar Brown.
Vice Chairperson—J. Roy Jeffcoat.
Secretary & Treasurer—Rev. Fred Fuller.

Members:

Ministers: Lamar Brown (70), C. H. Hildreth (71), Fred Fuller (72), E. R. Dickerson (72), Robert Hagood (72).

Laypersons: Dr. Ellsworth Steele (70), 830 Salmon St., Auburn, Ala. 36830; Aubrey Jones (72), 3820 Princeton Rd., Montgomery, Ala. 36111; Roy Jeffcoat (72), P.O. Box 253, Opp, Ala. 36467; Gary Cartwright (72), Rt. 8, Box 365, Milton, Fla. 32570; William Nonnemacker (72), 4337 Bit & Spur Rd., Mobile, Ala. 36608; Frank Jackson (73), P.O. Box 127, Eutaw, Ala. 35462.

COMMITTEE ON INVESTIGATION

Rev. D. K. Christenberry, Rev. Lamar Spencer, Rev. E. L. Hardin, Rev. T. H. Maxey, and Rev. A. S. Turnipseed, Rev. E. D. Ridgeway.

Reserves—Rev. R. L. Hoagland, Jr., Rev. E. R. Dickerson, Rev. George Gilbert, Jr., Rev. Warren L. Lindsey, and Rev. J. P. Dannelly, Jr., Rev. Richard Walker.

TRUSTEES—METHODIST HOMES FOR THE AGING

Terms to expire in 1976: Rev. D. K. Christenberry, Rev. Robert L. Vaughn, Mr. W. H. Abbott and Mr. Robert Coats.

Terms to expire in 1977: Rev. Lester Spencer, Rev. Spencer Smith, Mrs. A. D. Lipscomb and Mr. Jack Hines.

Terms to expire in 1978: Rev. M. C. Mathison, Rev. Rex Mixson, Mr. Warren Thompson and Mrs. William J. Sanford.

DIRECTORS—UNITED METHODIST CHILDREN'S HOME

(Incorporated Feb. 5, 1891; amended June, 1971)

(Nominated by Board of Health and Welfare Ministries—Elected by Conference).

Chairperson: N. Manly Yielding, Jr., 927 Brown-Marx Bldg., Birmingham, Ala. 35203.

Ex-Officio: Chairperson, Board of Health and Welfare; Larry D. Bennett, Rt. 1, Box 243, Elmore, Ala. 36065, and Mission Coordinator of the Christian Social Involvement of the United Methodist Women: Mrs. J. F. Claridy, 1901 Summerville Road, Phenix City, Ala. 36867.

Hartwell Davis (1953), 609 First National Bank Bldg., Montgomery, Ala. 36104; E. L. Hardin (1962); James A. Griffin, Jr. (1966).

Terms to expire 1977:

H. Paul Mathison (1957); W. Foster Eich (1972), P.O. Box 47, Fort Davis 36031; Mrs. W. C. Carter (1972), Box 143, Prattville 36067.

Terms to expire 1978:

Chris B. Heinz (1952), 9 Broad Street, Selma 36701; John E. Vickers (1963); Miss Alice Lee (1973), P.O. Box 278, Monroeville 36460.

Term to expire 1979:

Sam Torrence (1969), P.O. Box 1550, Dothan 36301; Mrs. H. H. Wilkinson (1974), Gastonburg 36743; Mrs. Solona McDonald (1974), 103 Camelia St., Tuskegee Institute 36088.

Terms to expire in 1980:

Mrs. J. P. Coleman (1975), River Road, Magnolia Springs, Ala. 36754; Rev. A. S. Turnipseed (1975); John Douglas (1975).

TRUSTEES—THE METHODIST CHRISTIAN ADVOCATE

Terms to expire in 1976: Mr. Orsen Spivey, 300 N. Woodland St., Geneva, Ala. 36340; Rev. Richard Walker.

Terms to expire in 1977: Mr. Orin Smith, P.O. Box 721, Bonifay, Fla. 32425; Dr. A. S. Turnipseed.

Terms to expire in 1978: Rev. William Griggs, Dr. R. Glen Massengale.

TRUSTEES—BIRMINGHAM-SOUTHERN COLLEGE

Class of 1976:

Clerical—Rev. Joe Neal Blair, Rev. C. Everett Barnes.
Lay—Dr. Paul Hufham, Mr. Taylor Kirby.
At Large—Dr. G. A. Costanzo, Mr. Joseph M. Farley, Dr. B. A. Monaghan, Mrs. Julia Barber.

Class of 1977:

Clerical—Rev. Arthur M. Carlton, Rev. Raymond L. Hoagland.
Lay—Mr. Carmage Walls, Mr. Sam C. Fleming.
At Large—Dr. Samuel K. Cohn, Mr. Eugene C. Gwaltney, Jr., Mr. Robert Parke Davison, Mr. Donald Wear.

Class of 1978:

Clerical—Rev. John H. Lane, Rev. Robert W. Wingard.
Lay—Mr. Frank P. Ellis, Jr., Mr. Fontaine M. Howard.
At Large—Mr. James R. Cleary, Dr. R. Hugh Daniel, Hon. Walter P. Gewin, Mr. Frank Plummer.

Life Member:

Dr. Ruth Lawson Hanson.

TRUSTEES—HUNTINGDON COLLEGE

Class of 1976:

Clerical—Rev. Frank A. Arnold, Rev. Ralph R. Hendricks.
Lay—Mr. Harry P. Hall, Mrs. Jean B. Lane.

Class of 1977:

Clerical—Rev. George W. Gilbert, Rev. Pruitt Willis.
Lay—Mrs. Ann S. Bedsole, Mr. A. F. Delchamps, Jr.
At Large—Mr. Truman H. Hobbs, Mrs. Mary George Waite.

Class of 1978:

Clerical—Rev. Stephen F. Dill, Rev. Roy T. Sublette.
Lay—Mr. Wilfred T. Benson, Mr. John Herbert Orr.
At Large—Nimrod Frazer, Robert Weil, Willard Hurley, Julia Russell.

WESLEY FOUNDATION BOARDS OF DIRECTORS

Auburn Wesley Foundation

Class of 1976: Rev. Ben Sawada, Rev. Douglas C. Newton; Mr. Charles Whatley, Johnson Lake Road, Opelika, Ala. 36801; Mr. Haniel Jones, 1105 E. Samford Avenue, Auburn, Ala. 36830.

Class of 1977: Rev. Benjamin Smith, Mrs. Betty Lawrence, 2705 Greenbrier, Opelika, Ala. 36801; Mrs. Raymond Estep, 3112 Pinehurst Dr., Montgomery, Ala.

Class of 1978: Rev. Billy Frank Hall, Russell Williams: Mr. William Wilson, 2800 Windsor Avenue, Montgomery, Ala. 36109.

Class of 1979: Rev. C. Jonathan Coney, Rev. Thomas L. Parker, Mr. E. H. Wilson, 2186 Allendale Rd., Montgomery, Ala. 36111.

Livingston Wesley Foundation

Class of 1976: Rev. N. B. McLeod, Jr., Mr. Irwin Geoghagan, Rev. John Parker, Mr. Robert Upchurch, P.O. Box 999, Livingston, Ala. 35470; Rev. Jack Holland, T. P. Whitton, Atmore, Ala. 36502.

Class of 1977: Mrs. Olin Owens, Moundville, Ala.; Dean Matt Reed, Box 418, Livingston, Ala.; Mrs. J. B. Baty, 511 Patton St., York, Ala.; District Supt. Demopolis District.

Class of 1978: Mr. Waynard Price, Mr. Clinton McClure, Rev. Karl Stegall, Rev. William E. Calhoun.

Marion Wesley Foundation

Class of 1976: Dr. Thomas Wilson, 305 E. LaFayette St., Marion, Ala. 36756; Mr. James L. Scruggs, 611 Moore St., Marion, Ala. 36756; Mr. James Boozer, P.O. Box 510, Marion, Ala. 36756.

Class of 1977: Mr. W. H. Stewart, Jr., 507 Moore St., Marion, Ala.; Mr. Paul Anderson, Sr., 323 LaFayette Street, Marion, Ala.; Mr. Sherrill Kirk, P.O. Box 219, Marion, Ala.; Dr. P. D. Sadler, P.O. Box 990, Marion, Ala. 36756.

Class of 1978: Mr. Thomas Yeager, 209 Lafayette St., Marion, Ala. 36756; Mr. Douglas Moore, Moore St., Marion, Ala. 36756; Mr. Frank North, Polk St., Marion, Ala. 36756.

Pensacola Wesley Foundation

Class of 1976: Rev. Marcus Smith, Wesley Westbrooks.

Class of 1977: Mrs. Barbara Odom, Dr. Ed Knight, Dr. Helen James.

Class of 1978: Dr. Dallas Blanchard, Mr. William Chisolm, Rev. John Parker.

Troy State University Wesley Foundation

Class of 1976: Dr. Crady Post, 104 Forrest Ave., Troy, Ala. 36081; Mr. W. R. Chapman, Needmore Rd., Troy, Ala. 36081; Mr. Julian Epps, 201 Main Street, Headland, Ala. 36345; Dr. Norman Mitchell, 105 Highland Ave., Troy, Ala. 36081; Rev. L. C. Mitchell; Mr. Alvin Bland, 105 Sellers Ave., Luverne, Ala. 36049.

Class of 1977: Dr. Lou Destito, 507 2nd Ave., Troy, Ala. 36081; Mr. Joe Coker, 500 Lee Ave., Troy, Ala. Mr. Marvin Dillard, 111 Hilltop Dr., Troy, Ala.; Dr. Joe Mitchell, 105 Highland Ave., Troy, Ala.; Mrs. Mary Jim Cain, 403 First Ave., Troy, Ala.; Rev. Jake Brown.

Class of 1978: Mrs. Oscar Johnson, 406 Maple St., Enterprise, Ala. 36330; Mrs. Paul Musselman, 103 Sussex, Troy, Ala. 36081; Mrs. Lawrence Bowden, 207 Boyd St., Brundidge, Ala. 36010; Rev. Gerald Maddox; Rev. Marvin Warwick.

University of South Alabama Wesley Fellowship

Class of 1976: Rev. Joel Jones; Mr. Bobby Shrum, 4051 Lancewood Dr., Mobile, Ala. 36609; Mr. Mark Stewart, P.O. Box 4607, Mobile, Ala. 36604; Mr. Brock Gordon, 3705 Kimberly Circle, Mobile, Ala. 36608; Mrs. Carlton Caruthers, 2732 Mill Street, Mobile, Ala. 36607; Dr. Harry B. Coker, 5901 Shenandoah Rd., S., Mobile, Ala. 36608.

Class of 1977: Mrs. John McGehee, 4214 Rochester Rd., Mobile, Ala. 36608; Rev. Alvin Harbour; Dr. T. G. Jackson, 332 Syracuse Dr., Mobile, Ala. 36608; Mrs. Grady Mills, 4924 Princeton Dr., Mobile, Ala. 36608; Mr. Ray Powell, 606 Pineridge Pl., Mobile, Ala. 36609.

Class of 1978: Mrs. Charles Ratcliffe, Sr., 13 S. Hathaway Road., Mobile, Ala.; Dr. Fowler Yett, 5028 N. Carmel Dr., Mobile, Ala. 36608; Rev. Billy D. Gaither; Rev. R. L. Hoagland, Jr., Mrs. Jimmy Taylor, 524 Spring Park Dr. E., Mobile, Ala. 36608; The Rev. George Turnipseed, Jr.

Ex-Officio: Wesley Foundation Director, Mobile District Superintendent.

PREACHERS AID SOCIETY BOARD OF DIRECTORS

President—Johnnie W. McCurdy; Vice-President—J. Hamilton Moore; Secretary—Paul M. Higdon; Treasurer—Fred L. Davis.

Directors—John Bryan, W. E. Calhoun, J. R. Helms, E. G. Howell, J. Hugh McDonald and Olin L. Rowe. (All these are ministers).

DISTRICT COMMITTEES OF CHURCH LOCATION AND BUILDING

Andalusia District: Rev. Henry Eddins, Rev. E. Zedoe Baxter, Rev. O. E. Murphree, Claude W. Keenam, Rev. John Lane, and Roy Jeffcoat.

Demopolis District: Rev. Roy T. Sublette, Rev. Jack Holland, Rev. James C. Jones, Stanhope Brasfield, Roy Jordan, and Sam Graves.

Dothan District: Rev. T. L. Butts, Jr., Rev. Jesse Evans, Jr., Rev. Frank Hyles, Rev. Robert Ross, and Rev. Robert Vaughn.

Marianna District: Rev. Lloyd H. Kimbrough, Rev. James Carpenter, Rev. Lamar Brown, Rev. William Griggs, Everitt Kahle, and J. M. Huizer.

Mobile District: Rev. J. C. Miller, Rev. L. H. Garrison, Rev. T. M. Ellisor, Jr., Mr. W. C. Doty, Mr. D. C. Goleman, and Mr. W. V. McRaney.

Montgomery District: Rev. W. L. Walton, Rev. Lester Spencer, Rev. T. H. Maxey, Rev. Floyd Enfinger, Mr. Aubrey Jones, Mr. Homer Scott, Mr. Gentry Martin and Mr. T. H. Floyd.

Pensacola District: Rev. Rex Mixson, Rev. W. R. Bottoms, Rev. D. K. Christenberry, Rev. John Parker, Rev. Paul M. Higdon, Rev. John Bryan, Mr. T. L. Baggett, Mr. Robert Shaw, Mr. Louis Maygarden.

Selma District: Rev. John E. Vickers, Rev. Robert Collins, Rev. Robert Andrews, Rev. N. B. McLeod, Jr., Mr. W. A. Newby, and Mrs. Howard Haygood.

Troy District: Rev. J. O. Ellisor, Jr., Rev. B. Frank Arledge, Rev. W. Eugene Edwins, Rev. Albert Hunt, Rev. Herbert Rice, Col. James Watts, Mr. Ralph Dickert, Mr. C. N. Godbold.

DISTRICT COMMITTEES ON THE MINISTRY

Andalusia District: Rev. Henry Eddins, Rev. Ben Sawada, Rev. Charles C. Hays, Jr., Rev. Jerry Turner, Rev. C. E. Barnes, Rev. E. L. Hardin.

Demopolis District: Rev. Roy T. Sublette, Rev. Fred Zeigler, Rev. William E. Calhoun, Rev. Asa Boozer, Rev. Ernest M. Andress, and Rev. Herbert C. Hill.

Dothan District: Rev. T. L. Butts, Jr., Rev. Clifford Abbott, Rev. A. M. Carlton, and Rev. C. E. Britton.

Marianna District: Rev. Lloyd H. Kimbrough, Rev. M. C. Mathison, Rev. James Ross, Rev. Lamar Spencer, Rev. Lee Spencer, and Rev. John Weeks.

Mobile District: Rev. J. Carlisle Miller, Rev. E. L. Andrews, Rev. L. F. Wilson, Rev. Frank Furr, and Rev. Billy D. Gaither.

Montgomery District: Rev. W. L. Walton, Rev. Robert Wingard, Rev. Thomas Parker, and Rev. John Ed Mathison.

Pensacola District: Rev. Rex M. Mixson, Rev. Marcus Smith, Rev. J. W. Ellison, Rev. Selma D. Bradley, Rev. Richard Wright, Rev. Karl Stringfellow, Rev. Jerry Dooling, Rev. John Carmichael, Rev. Carl Couliette, and Rev. Ed. Sells.

Selma District: Rev. John E. Vickers, Rev. Robert Collins, Rev. N. B. McLeod, Jr., Rev. Robert Andrews, Rev. Frank Scott, and Rev. Pruitt Willis.

Troy District: Rev. J. O. Ellisor, Rev. Joe Neal Blair, Rev. J. P. Dannelly, Jr., Rev. Gerald Maddox, Rev. James E. Savage, and Rev. Donald R. Brill.

ANDALUSIA DISTRICT STAFF

Evangelism—E. L. Hardin.
Missions—Dewey Fleming.
Christian Social Concerns—James N. Love.
Health & Welfare—Marcus Chandler.
Communications—Jean Spikes.
Enlistment—Floyd Dyal.
Education—Chas. Hays.
Coordinator Family Ministries—Mrs. George Barrow.
Adult Ministries—Mrs. W. G. Cumbie.
Youth Ministries—Ed Henne.
Children's Ministries—Ed Henne.
Higher Education—Ben Sawada.
Ecumenical Concerns—H. J. Mathews.
Worship—Joseph H. Reams.
Town & Country Work—E. Zedoc Baxter.
District Lay Leader—Lewis Johnson.
Lay Stewardship—George Proctor.
United Methodist Women—Mrs. Lewis Johnson.
Two Youth—Jonathan Fountain, Maryellen Sawada.

DEMOPOLIS DISTRICT STAFF

Evangelism—Rev. Billy F. Hall.
Missions—Rev. Herbert C. Hill.
Christian Social Concerns—Rev. Jack Holland.
Health and Welfare—Mr. L. Eugene Gates.
Communications—Rev. Walter Albritton.
Enlistment—Rev. J. Wilbur Majors.
Education—Rev. Ernest M. Andress.
Higher Education—Rev. Joe W. Lisenby.
Coordinators: Family Ministries—Rev. J. Wilson Smack.
Adult—Rev. Letcher C. Mitchell, Jr.
Youth—Rev. Fred Ziegler, Mrs. Georgia Upshaw.
Children—Mrs. Vivian Moore.
Ecumenical Concerns—Mrs. Amanda Burton.
Worship—Rev. Robert A. Moore, Jr.
Town and Country—Rev. Hurley D. Guy.
District Lay Leader—Mr. Sam Graves.
Lay Stewardship—Mr. William Floyd.
United Methodist Women—Mrs. Jimmy Watson.
Lay Speaking—Mr. Roy Jordan.
Youth—Patricia Lee Wright, Phillip Ridgeway.

DOTHAN DISTRICT STAFF

Evangelism—Ray Lane.
Missions—Charles B. Craddock
Christian Social Concerns—Al Harbour
Health & Welfare—A. S. Turnipseed.
Communications—Tom Bracewell.
Enlistment—Robert Hall.
Education—Jessie Evans.

Coordinator Family Ministries—Clifford Abbott.
Adult Ministries—Ed Britton.
Youth Ministries—George Gilbert.
Children's Ministries—Robert Ross.
Higher Education—Frank Hayles.
Ecumenical Concerns—Robert Vaughn
Worship—Steve McGracken.
Town & Country Work—Art Luckie.
District Lay Leader—Harry P. Hall.
Lay Stewardship—Excell Watson
United Methodist Women—Mrs. Frank Snell.
Two Youth—Charles Carlton, Miss Amy Wall.

MARIANNA DISTRICT

Evangelism—Rev. M. C. (Si) Mathison.
Missions—Rev. Jim Carpenter.
Christian Social Concerns—Rev. Lamar Brown
Health and Welfare—Rev. John W. McCurdy.
Communications—Mr. William Dunkle, III.
Enlistment—Rev. Jerry Hollis.
Education—Rev. Charles Avery.
Higher Education—Rev. Lee Spencer.
Family Ministries—Rev. Lamar Spencer.
Adult Ministries—Rev. R. C. Warren.
Youth Ministries—Rev. John Whatley.
Children's Ministries—Rev. Jim Ross.
Ecumenical Concerns—Rev. John Weeks.
Worship—Rev. Harold Devane.
Town and Country—Rev. Fred Bailey.
Lay Stewardship—Mr. Bill Lamb.
District Lay Leader—Mr. Orren Smith.
United Methodist Women—Mrs. Doug Dean.
Youth—Amy Carpenter, Sharon Ake.

MOBILE DISTRICT STAFF

Evangelism—R. L. Hoagland.
Missions—Joel Jones, Geo. Turnipseed.
Christian Social Concerns—Tom Terry.
Health & Welfare—Bill Barry.
Communications—Ed. Cotten.
Enlistment—Gerald Shelton.
Education—Norman Carr.
Coordinator Family Ministries—Millard Spikes
Adult Ministries—Irene Miller.
Youth Ministries—Pat Schott.
Children's Ministries—Mary Louise Turner.
Higher Education—Steve Dill.
Ecumenical Concerns—Richard Walker.
Worship—Thomas Sowell.
Town & Country Work—James Allison.
District Lay Leader—W. V. McRaney.
Lay Stewardship—L. W. Brown.
United Methodist Women—Mrs. J. Eron Green.
Two Youth—Lora Spillers

MONTGOMERY DISTRICT STAFF

Adult Ministries—T. H. Maxey, P.O. Box 7277, Montgomery 36107.

Children's Ministries—Mrs. Jake Walker, Jr., 1110 Collinwood Dr., Opelika 36801.

Christian Social Concerns—Robert Wingard, 706 E. Patton Ave., Montgomery 36111.

Communications—Glen Salter, 356 Sterling Dr., Montgomery 36109.

Coordinator Family Ministries—Oliver Scott, 301 Dexter Ave., Montgomery 36104.
District Lay Leaders—Randall Estes, 4500 Coventry Rd., Montgomery 36111.
Ecumenical Concerns—Joe Ed Hastings, Box 62, Tallassee 36078.
Education—Floyd Enfinger.
Enlistment—Mary Ellen Bullard.
Evangelism—Karl Stegall.
Health & Welfare—Mary Bentley.
Higher Education—Floyd Vallery.
Lay Speaker—Haniel Jones, Bill Williamson.
Lay Stewardship—Robert A. Avinger.
Missions—Stanley Mullins.
Town & Country Work—Davis Martin.
Two Youth—
United Methodist Women—Ida Eggerton.
Worship—Fred Beal.
Youth Ministries—Neil McDavid.

PENSACOLA DISTRICT STAFF

Evangelism—Jerry Dooling.
Missions—Hugh McDonald.
Christian Social Concerns—John Parker
Health & Welfare—W. H. Abbott.
Communications—James Byrd & James Overbeck.
Enlistment—Mrs. Sara Smith.
Education—J. Syd Lock.
Coordinator Family Ministries—Edwin Sells.
Adult Ministries—William Chance.
Youth Ministries—L. Powers McLeod, Jr.
Children's Ministries—Mrs. Jane Mosley.
Higher Education—Walter Ellisor.
Ecumenical Concerns—Fred Fuller.
Worship—B. Mike Watson.
Town & Country Work—Fred H. Young.
District Lay Leader—Jack Temple.
Stewardship Director—Richard S. Wright.
United Methodist Women—Mrs. Jane Weekley.
Two Youth—Stephen Hilliard, Isla Henderson.

SELMA DISTRICT STAFF

Evangelism—Allen Striepe.
Missions—David Chunn.
Christian Social Concerns—Mrs. W. C. Carter.
Health & Welfare—Norman B. McLeod.
Communications—Robert Andrews.
Enlistment—Dwight Wooten.
Education—Frank Scott.
Coordinator Family Ministries—James Farrow, Jr.
Adult Ministries—Pruitt Willis
Youth Ministries—Henry Roberts
Children's Ministries—Mrs. Henry Roberts.
Higher Education—Frank Scott.
Ecumenical Concerns—Robert Collins.
Worship—Alfred Norris, Jr.
Town & Country Work—Winston Jay.
District Lay Leader—Milam Turner.
Lay Stewardship—Bruce Burson.
United Methodist Women—Mrs. Odell Jones.
Two Youth—

TROY DISTRICT STAFF

Evangelism—Thomas J. Sheppard.
Missions—Dann R. Ward.

Christian Concerns—James E. Savage.
Health and Welfare—Mrs. Paul Musselman.
Communications—James A. Belcher.
Enlistment—Rual W. Morris.
Education—Gerald H. Maddox.
Family Ministries—C. Jonathan Couey.
Adult Ministries—James P. Dannelly, Jr.
Youth Ministries—J. Buddy Capps.
Children's Ministries—Donald R. Brill
Higher Education—Joe Neal Blair.
Ecumenical Concerns—Marquis M. Wingard.
Worship—Earline O. Mitchell.
Town and Country—Curtis C. Ford.
District Lay Leader—Glenn Carmichael.
Lay Stewardship—Peter S. Dimaggio.
UMW—Ruth Ann Powers.
Youths—Larry Bowden, Clara Fryer.

DIVISION II—LAY MEMBERS, LAY LEADERS, AND COMPOSITION OF CHARGES

THE ROLL OF LAY MEMBERS

Note: The following symbols designate both Regular and Alternate Delegates from each Charge.

1. The Regular Delegate
2. The Alternate Delegate or Delegates
a. No record of attendance for the Regular Delegate.
r. The seating of the Reserve Delegate in place of the Regular Delegate
p. The seating of the Alternate for part time during the Conference

The Conference Lay Leader: Mr. C. H. McGehee, Auburn, Ala. 36830

The Conference President of United Methodist Women: Mrs. David McGonigal, 54 Glenwood St., Mobile, Ala. 36606

The Conference President of the Conference Youth Council: Claire Cumbie, P.O. Box 130, Andalusia, Ala. 36420

The Conference President of United Methodist Men: Mr. W. L. Taylor, 209 Edgewood Ave., Prattville, Ala. 36067

Lay Members of the Conference Staff

Mr. Art Copper, P.O. Box 700, Andalusia, Ala. 36420

ANDALUSIA DISTRICT

District Lay Leader:		Lewis Johnson	246 Holland St., Crestview, Fla. 32536
District Pres., U.M.W.:		Mrs. Lewis B. Johnson	P.O. Box 228, Opp Ala. 36467
Youth Delegate:		Mariellen Sawada	P.O. Box 1066, Andalusia, Ala. 36420
Youth Delegate:		Wilma Anderson	P.O. Box 392, Elba, Ala. 36322
Andalusia:			
First:		1. Mr. George Proctor	P.O. Box 610, Andalusia, Ala. 36420
		2. Mr. Ward Fisher	1405 Sunset, Rt. 5, Andalusia, Ala. 36420
West End-Red Level:		1. Mr. Henry T. Lord	401 Henderson St., Andalusia, Ala. 36420
		2. James Snowden	630 Dunson St., Andalusia, Ala. 36420
Baker:		1. Mr. John Stair	P.O. Box 183, Milligan, Fla. 32537
		2. Mr. Roy Laing	P.O. Box 322, Baker, Fla. 32531
Bermuda:		1. Mr. James Watson	Rt. E, Repton, Ala. 36475
	p.	2. Mr. Grady Watson, Jr.	Rt. E, Repton, Ala. 36475
Alco-Pollard:		1. Mr. Don O'Brannon	Rt. 4, Brewton, Ala. 36426
		2. Mr. Richard Findley	P.O. Box, Jay, Fla. 32565
Brewton, First:		1. Mrs. Jimmie Knox	814 Douglas Ave., Brewton, Ala. 36426
	p.	2. Mr. Jerry Kelly	610 Belleville Ave., Brewton, Ala. 36426
		2. Mrs. Jeff Martin	Brewton, Ala 36426
Cedar Hill:		1. Mr. Jack Peevy	Rt. 1, Box 478, Brewton, Ala. 36426
		2. Mrs. Jack Peevy	Rt. 1, Box 478, Brewton, Ala. 36426
E. Brewton:		1. Mr. Herman Jordan	605 Forrest Ave., East Brewton, Ala. 36426
	p.	2. Mrs. B. F. Findley	P.O. Box 2126, East Brewton, Ala. 36426
Bolling:	a.	1. Mrs. Aure Mae Sirmon	Rt. 1, Greenville, Ala. 36037
		2. Mr. W. M. Bush	Rt. 3, Georgiana, Ala. 36033
Castleberry:	a.	1. Mr. Robert Salter	Castleberry, Ala. 36432
		2. Mr. Gillis Ellis	Castleberry, Ala. 36432
Corner Creek:		1. Mr. James Braeewell	Rt. 1, Opp, Ala. 36467
		2. Mr. Charles Bowden	Rt. 3, Samson, Ala. 36477
Crestview First:	a.	1. Mrs. Geo. W. Barrow, Sr.,	296 W. Oakdale Ave., Crestview, Fla. 32536
	r.	2. Mr. Joseph G. Stokes	897 "B" St., Crestview, Fla. 32536
Friendship:	a.	1. Mrs. Grace Nelson	335 E. Griffith St., Crestview, Fla. 32536
		2. Mrs. W. B. Atkinson Sr.	953 N. Main St., Crestview, Fla. 32536
		2. B. L. Campbell	870 Ferndon Blvd., Crestview, Fla. 32536
Dozier:		1. Miss Alberta Grant	Rt. 1, Brantley, Ala. 36009
		2. Miss Lillie B. Peek	Rt. 3, Brantley, Ala. 36009
May Creek:	a.	1. Rev. Thomas Smith	P.O. Box 67, Castleberry, Ala. 36432
		2. Mr. Donald Dawkins	Rt. 1, Brewton, Ala. 36426
Elba:		1. Mrs. Mayo Prestcott	P.O. Box 84, Elba, Ala. 36323
		2. Mrs. L. F. Inman	829 Rebecca Lane, Elba, Ala. 36323
Evergreen Ct.:		1. Mr. A. D. Smith	Rt. C, Box 199, Evergreen, Ala. 36401
		2. Mr. Morris Brown	Rt. 1, Owassa, Ala. 36468
Evergreen:		1. Miss Alice Bruce	106 Floyd St., Evergreen, Ala. 36401
	p.	2. Mrs. L. L. Lee, Jr.	Bruner Ave., Evergreen, Ala. 36401
Evergreen, St. Paul:	a.	1. Mr. Ed Whittle	221 Cemetery St., Evergreen, Ala. 36401
		2. Mr. Samson C. Cheatham	300 East St., Brewton, Ala. 36426
Excel:	a.	1. Mr. Bill Scruggs	Excel, Ala. 36439
		2. Mr. Robert Lee	Excel, Ala. 36439
Florala:	a.	1. Mrs. Thelma Anderson	Florala, Ala. 36442
		2. Mr. Jerry McDaniel	Florala, Ala. 36442

Frisco City:	a. 1. Mrs. Doris Wiersma	Box 26, Friseo, City, Ala.	36445
	r. 2. Mrs. Blanche Haigler	Box 186, Frisco City, Ala.	36445
Georgiana-Oak Grove:	1. Mr. Louis Norrell	Box 248, Georgiana, Ala.	36033
	2. Mr. Tilford Blackmon	Rt. 2, Georgiana, Ala.	36033
Georgiana Circuit:	1. Mr. Raybon Mathis	Rt. 2, Georgiana, Ala.	36033
	2. Mr. Lanie Jones	Rt. 1, Greenville, Ala.	36037
Hopewell:	a. 1. Mr. James Goolsby	Rt. 1, Florala, Ala.	36442
	2. Mr. W. T. Kilpatrick	Rt. 1, Florala, Ala.	36442
Kinston:	1. Mrs. Joseph Saunders	P.O. Box 128, Kinston, Ala.	36453
	2. Mrs. Faye Patterson	Rt. 3, Samson, Ala.	36477
McKenzie:	a. 1. Mr. Lamar Haskew	Rt. 2, McKenzie, Ala.	36456
	2. Mr. Glenn Huggins	Rt. 1, McKenzie, Ala.	36456
	2. Mr. Jerry Nickolson	Rt. 2, Box 191, McKenzie, Ala.	36456
Macedonia-Rose Hill:	a. 1. Mr. Bruner Croft	Rt. 1, Andalusia, Ala.	36420
	2. Mrs. Ioa Lee Inabinette	Rt. 1, Dozier, Ala.	36028
May Creek Circuit:	a. 1. Mr. O. V. Ragan	Rt. 1, Box 157-A, Brewton, Ala.	36426
	2. Mrs. O. V. Ragan	Rt. 1, Box 157-A, Brewton, Ala.	36426
Monroeville:	1. Miss Alice Lee	419 West Ave., Monroeville, Ala.	36460
	2. Col. John Bowden	420 Lazenby Ave., Monroeville, Ala.	36460
Mt. Zion, East:	1. Mrs. R. L. Floyd	Rt. 6, Andalusia, Ala.	36420
	2. Mr. Ben Hushen	Box 801, Andalusia, Ala.	36420
Mt. Zion, West:	1. Mr. James Cook	Rt. 1, Evergreen, Ala.	36401
	2. Mr. Joe Morrison	Rt. 1, Evergreen, Ala.	36401
New Bethel:	a. 1. Mr. Gordon Campbell	870 Ferdon Blvd., Crestview, Fla.	32536
	2. Mr. Randall Merritt	Box 1133, Crestview, Fla.	32536
Opp Circuit:	a. 1. Mr. Tolbert Tanner	Rt. 3, Opp, Ala.	36426
	2. Mr. Charles Mallory	Rt. 1, Kinston, Ala.	36453
Opp, First:	1. Mr. H. T. Sullivan	10 Woodhaven Dr., Opp. Ala.	36467
	2. Mr. G. R. Jeffcoat	Forest Park, Opp, Ala.	36467
Opp Memorial:	1. Mrs. Bertha Peek	409 West St., Opp, Ala.	36467
	2. Mr. Comer Peek	409 West St., Opp, Ala.	36467
Repton:	1. Mr. Robert Earl Morris,	Rt. 4, Box 169, Brewton, Ala.	36426
	2. Mrs. Ethel Hanks	Rt. 1, Repton, Ala.	36475
Samson:	a. 1. Mrs. Mary Faulk	Samson, Ala.	36477
	2. Mr. Grady Dunn	Rt. 2, Samson, Ala.	36477
Sepulga:	a. 1. Mrs. Hermon Black	Rt. 3, Georgiana, Ala.	36033
	2. Mr. Kendrick Harrison	Rt. 1, Box 152, Georgiana, Ala.	36033
Uriah:	1. Mrs. J. C. Guy	Uriah, Ala.	36480
	r. 2. Mr. Lester Peavy	Rt. 1, Uriah, Ala.	36480

DEMOPOLIS DISTRICT

District Lay Leader:	Mr. Sam Graves	P.O. Box 759, Demopolis, Ala.	36732
District UMW Pres.	Mrs. James Watson	1410 Colony Rd., Demopolis, Ala.	36732
Youth Delegate:	David Coulliette	1102 Lake Lane Dr., Demopolis, Ala.	36732
Youth Delegate:	Patricia Lee Wright	Rt. 1, Box 302, Forkland, Ala.	36740
Akron, First-Flatwoods:	Mrs. Mary Tanton	P.O. Box 315, Uniontown, Ala.	36786
	Mr. J. M. Ramey	Akron, Ala.	35441
Akron Circuit:	Mrs. Frenchie Brown	Rt. 3, Box 67-C, Eutaw, Ala.	35462
	Mrs. Renona Martin	Rt. 1, Box 47, Sawyerville, Ala.	36776
Allen:	1. Mr. James Milary	Walker Springs, Ala.	36586
	2. Mr. Frank Phillips	Allen, Ala.	36506
Aquilla:			
Bashi:	1. Mrs. Elma G. Holtam	Rt. 3, Thomasville, Ala.	36784
	2. Mrs. John Scarborough	Rt. 2, Thomasville, Ala.	36784
Butler:	1. Mr. R. R. Dansby	Highway 17 N., Butler, Ala.	36904
	p. 2. Mrs. Mary Emma Edgar	P.O. Box 596, Butler, Ala.	36904
Butler Circuit:	1. Mrs. Ella May Evans	Rt. 2, Box 193, Butler, Ala.	36904
	2. Mr. Joe Tyson	Rt. 2, Box 178, Butler, Ala.	36904
Coatopa:	1. Mr. T. J. Steinwinder	Whitfield, Ala.	36923
	2. Mr. A. M. Jackson	Livingston, Ala.	35470
Coffeeville:	1. Mrs. Lewis Rodgers	Campbell, Ala.	36727
	2. Mrs. Chester Deas	Sapitpa, Ala.	36570
Demopolis:	1. Mr. W. T. Graves	506 W. Herbert St., Demopolis, Ala.	36732
	2. Mr. M. S. Brasfield, Jr.	P.O. Box 369, Demopolis, Ala.	36732
Epes:	a. 1. Mrs. H. L. Bozeman	Box 522, Livingston, Ala.	35470
	2. Mr. Billy Carroll	Rt. 1, Box 70, Livingston, Ala.	35470
Eutaw:	a. 1. Dr. J. S. Morris, Sr.	Eutaw, Ala.	35462
	r. 2. Mrs. F. S. Moseley	107 Eutaw St., Eutaw, Ala.	35462
Eutaw Circuit:	1. Mr. Booker Cook	519 Greensboro, Eutaw, Ala.	36462
	p. 2. Mr. Judge Hughes	Rt. 3, Box 122, Eutaw, Ala.	36462
Gainesville:	a. 1. Mrs. Jessie T. Beasley	Boligee, Ala.	35443
	r. 2. Mrs. Bessie Fuller	Emelle, Ala.	35459
Gastonburg:	a. 1. Mr. George Fendley	Cathrine, Ala.	36728
	r. 2. Mrs. Frank Norris	Magnolia, Ala.	36724
Geiger Circuit:	1. Mrs. Vera Spencer	Rt. 1, Box 183 H, Eutaw, Ala.	35462
	2. Miss Mary Williamson	Rt. 1, Box 112 A, Emelle, Ala.	35459
Gilbertown:	1. Mr. Alton B. Land	Gilbertown, Ala.	36908
	2. Mrs. Ann Williamson	Gilbertown, Ala.	36908
Greensboro:	a. 1. Mr. Harry Taylor, Jr.,	1205 Tuscaloosa St., Greensboro, Ala.	36744
	r. 2. Dr. Joe Sledge	P.O. Box 177, Greensboro, Ala.	36744
Grove Hill:	a. 1. Mr. Harvey Jackson	Grove Hill, Ala.	36451
	r. 2. Mr. Heflin DeLoach	P.O. Box 13, Grove Hill, Ala.	36451

Jackson, First:	1.	Dr. A. Lamar McLeod	P.O. Box 698, Jackson, Ala. 36545
	p. 2.	Mr. Ernest Woodson	161 Walnut St., Jackson, Ala. 36545
Jackson, McCain's Chapel:	p. 1.	Mr. Grady Fendley	Rt. 1, Box 92, Grove Hill, Ala. 36451
	2.	Mrs. Pearl Barnes	323 Forest Ave., Jackson, Ala. 36545
Linden:	a. 1.	Mr. Curtis Johnson	Linden, Ala. 36748
	r. 2.	Mr. Clarke Wilburn	Rt. 1, Box 307, Demopolis, Ala. 36732
Lisman:	a. 1.	Mrs. Rosemary Ritton	Ward, Ala. 36922
	2.	Mrs. Nell Chapman	Ward, Ala 36922
Livingston:	1.	Mr. Robert Upchurch	Livingston, Ala. 35470
	2.	Mr. A. T. Fuller, Jr.	P.O. Box 416, Livingston, Ala. 35470
Marion:	1.	Dr. M. L. Crawford	Rt. 2, Marion, Ala. 36756
	2.	Mr. N. J. Bush	Fikes Ferry Rd., Marion, Ala. 36756
Marion Circuit:	1.	Mr. William Floyd	P. O. Box 462, Marion, Ala. 36756
	2.	Mrs. Rebecca Carlisle	Rt. 3, Box 47, Marion, Ala. 36756
Melvin:	a. 1.	Mrs. Harry Haney	Melvin, Ala. 36913
	2.	Mr. Clyde Mahaffey	Melvin, Ala. 36913
Moundville:	1.	Mr. Robert A. Posey	P. O. Box 401, Moundville, Ala. 35474
	2.	Mr. Clifford Abernathy	Rt. 2, Moundville, Ala. 35474
Mt. Hermon:	1.	Mr. Bernard Eurick	Rt. 1, Greensboro, Ala. 36744
	2.	Mr. Jack Calhoun	Rt. 1, Greensboro, Ala. 36744
Oak Grove Circuit:	1.	Mr. Spencer Hogue, Jr.	201 Thompson St., Marion, Ala. 36756
	2.	Mr. Henry Childs	P.O. Box 332, Newbern, Ala. 36765
Pine Hill:	1.	Mr. Lawrence Agee	P.O. Box 446, Pine Hill, Ala. 36769
	2.	Mr. Vurbee Agee	Rt. 1, Dixon's Mill, Ala. 36736
Silas:	1.	Mr. C. Brown Wimberly	Silas, Ala. 36919
	2.	Mrs. Edmund Bradley	Rt. 1, Millry, Ala. 36558
Sweet Water:	1.	Mr. Rogers Lewis	Sweet Water, Ala. 36782
	2.	Mr. Rentz Lewis	Sweet Water, Ala. 36782
Thomaston:	a. 1.	Mr. J. P. Bedingfield	Dixon's Mill, Ala. 36736
	2.	Dr. H. L. Allen	Rt. 1, Gallion, Ala. 36742
Thomasville:	1.	Mr. John C. Moseley	P.O. Box 728, Thomasville, Ala. 36784
	p. 2.	Mr. Gerald Corgill	P.O. Box 842, Thomasville, Ala. 36784
Trinity:	a. 1.	Mrs. Thelma Hurtt	Ward, Ala. 36922
	2.	Mr. Donald Hesselman,	American Can Co., Pennington, Ala. 36916
Uniontown:	1.	Mr. Alvin Smith	Newbern, Ala. 36765
	2.	Mr. Glyde Barton	Uniontown, Ala. 36786
Whatley-Lower Peach Tree:	1.	Mrs. Thad Peck	Lower Peach Tree, Ala. 36751
	2.	Mrs. L. L. Jeffrey	Lower Peach Tree, Ala. 36751
York:	1.	Mrs. Marilyn Zeigler	P.O. Box 153, York, Ala. 36925
	2.	Mr. J. Wesley Davis	P.O. Box 96, Cuba, Ala. 35907
	2.	Mrs. O. B. Whitcomb	P.O. Box 357, York, Ala. 36925

DOTHAN DISTRICT

District Lay Leader:		Mr. Excel Watson	107 Camilla Dr., Dothan, Ala. 36301
District UMW Pres.:		Mrs. Frank Snell	Rt. 1, Skipperville, Ala. 36374
Youth Delegate:		John Hildreth	P.O. Box 1275, Enterprise, Ala. 36330
Youth Delegate:		Charles Carlton,	P.O. Box 56, Hartford, Ala. 36344
Abbeville:	1.	Mr. Guy Medley	Columbia Rd., Abbeville, Ala. 36310
	2.	Mr. John Thornton	104 Franklin St., Abbeville, Ala. 36310
Ariton:	a. 1.	Mr. Haywood Hutto	Ariton, Ala. 36311
	2.	Miss Sally Mae Pope	Rt. 1, Ariton, Ala. 36311
Asbury:	1.	Mr. Gerald Lolly	Rt. 1, Chancellor, Ala. 36316
	2.	Mr. J. D. Thomas	Rt. 1, Chancellor, Ala. 36316
Ashford:	a. 1.	Mr. Ben Harper	Rt. 3, Ashford, Ala. 36312
	2.	Mr. J. C. Hill	Rt. 2, Ashford, Ala. 36312
	r. 3.	Mr. Joe P. Slay	Ashford, Ala. 36312
Bethel:	1.	Mr. Morgan B. Murphy	Rt. 1, Ozark, Ala. 36360
	2.	Mr. Thurmon Deloney	Rt. 3, Ozark, Ala. 36360
Bethlehem-Red Hill:	a. 1.	Mr. Charles B. Smith	Rt. 3, Bonifay, Fla. 32425
	2.	Mr. Cecil P. Whitaker	Rt. 4, Bonifay, Fla. 32425
Black-Millville:	1.	Mrs. Willa Mae Spikes	Black, Ala. 36314
	2.	Mr. Roy Smith	Rt. 4, Bonifay, Fla. 32425
Blackwoods:	a. 1.	Mrs. Pat Hodge Boyette	Rt. 1, Headland, Ala. 36345
	2.	Mrs. Minnie Sessions	King St., Headland, Ala. 36345
Coffee Springs:	2.	Mrs. Earl Weeks	Coffee Springs, Ala. 36318
	1.	Mrs. J. O. Wilkes	Rt. 1, Chancellor, Ala. 36316
Columbia-Haleburg:	1.	Mr. Douglas Laye	P.O. Box 20R, Columbia, Ala. 36319
	2.	Mr. George H. Grinsley	Rt. 1, Columbia, Ala. 36319
Cottonwood:	1.	Mr. Wyatt Lewis	P.O. Box 465, Cottonwood, Ala. 36320
	2.	Mr. Sam McCall	Rt. 1, Cottonwood, Ala. 36320
Daleville:	1.	Mrs. Albur Bond	Rt. 2, Newton, Ala. 36352
	2.	Mrs. Lillie Smith	Rt. 1, Box 223A, Daleville, Ala. 36322
Dothan:			
Cloverdale	1.	Mr. W. L. Clearman	Rt. 1, Box 81, Headland, Ala. 36345
	2.	Mr. James Roney	403 Pinecrest Dr., Dothan, Ala. 36301
Curtis Memorial:	1.	Mrs. Othell Robinson	103 Tecumseh Dr., Dothan, Ala. 36301
	2.	Mr. J. A. Taylor	504 N. Herring St., Dothan, Ala. 36301
First:	1.	Mr. Jim Hall	704 N. Iroquois, Dothan, Ala. 36301
	1.	Dr. Ben Byrd	1600 W. North St., Dothan, Ala. 36301
	2.	Dr. Lewis Johnson	536 Rosemont Dr., Dothan, Ala. 36301
	p. 2.	Mr. Bill Piper	1110 N. Cherokee, Dothan, Ala. 36301

Highland Park:		1. Mr. Creel Parrish	500 S. Pontiac Ave., Dothan, Ala.	36301
		2. Mrs. Gerald Arnold	1114 Mendheim Dr., Dothan, Ala.	36301
Lafayette St.:		1. Mr. S. A. Cherry	1328 S. St. Andrews St., Dothan, Ala.	36301
		2. Mr. Bruce Alverson	1204 Buena Vista, Dothan, Ala.	36301
Echo Circuit:		1. Mr. Bill Ferguson	Rt. 1, Ozark, Ala.	36360
		2. Mr. Baker Whatley	Rt. 1, Skipperville, Ala.	36374
Enterprise:				
First:		1. Mr. Heath Murphy	1004 Simmons Ave., Enterprise, Ala.	36330
		2. Mr. James Hildreth	216 Highland Dr., Enterprise, Ala.	36330
Pleasant Ridge:	a.	1. Mrs. Rodney McDaniel	Rt. 1, Enterprise, Ala.	36330
	r.	2. Mrs. Odis Cain	Rt. 1, Enterprise, Ala.	36330
St. Luke:		1. Mr. Willie Baugh	105 Andrews St., Enterprise, Ala.	36330
		2. Mrs. Wendis Morris	102 Pineview Dr., Enterprise, Ala.	36330
St. Paul:		1. Mr. Levy Miller	203 Sunny S., Mobile V., Enterprise, Ala.	36330
		2. Mr. Mar Miller	203 Sunny S., Mobile V., Enterprise, Ala.	36330
Wesley Chapel:		1. Mr. Hillman Batchelor	Rt. 2, Box 275, Enterprise, Ala.	36330
		2. Mr. Charles McGlothern	Rt. 2, Box 383, Enterprise, Ala.	36330
Geneva:				
First:		1. Mr. Orsen Spivey	300 N. Woodland St., Geneva, Ala.	36340
	p.	2. Mr. James Lolley	Rt. 2, Samson, Ala.	36477
Westside:		1. Mrs. Fannie McDowell	West Pine Ave., Geneva, Ala.	36340
		2. Mr. Astor Stewart	Chancellor, Ala.	36316
Hartford:		1. Mr. Theo Woodham	407 S. 4th Ave., Hartford, Ala.	36344
		2. Mr. Glen Gibson	P.O. Box 264, Hartford, Ala.	36344
Headland:	a.	1. Mr. E. L. Brantley	P.O. Box 127, Headland, Ala.	36345
	r.	2. Mr. Julian Epps	201 W. Main, Headland, Ala.	36345
Madrid-St. Mary:	a.	1. Mr. Gene Nixon	Madrid, Ala.	36348
		2. Mr. Hubert Smith	Madrid, Ala.	36348
Midland City:	a.	1. Mr. Danley Byrd	P.O. Box 34, Midland City, Ala.	36350
		2. Mr. Albert M. McKnight,	P.O. Box 169, Midland City, Ala.	36350
Mt. Carmel:	a.	1. Mr. Jerry Woodham	Rt. 1, Midland City, Ala.	36350
		2. Mr. Albert McKnight	P.O. Box 169, Midland City, Ala.	36350
Mt. Hebron:		1. Mrs. Allen Daniels	Rt. 1, Box 269, Newton, Ala.	36352
		2. Mrs. Earl Beasley	Rt. 1, Box 42, Newton, Ala.	36352
Mt. Zion:	a.	1. Mr. Russell White	Rt. 2, Columbia, Ala.	36319
		2. Mr. John Parker	Rt. 2, Columbia, Ala.	36319
Napier-Grimes:		1. Mrs. Murry Phillips	Rt. 1, Headland, Ala.	36345
		2. Mrs. J. C. Payne	Rt. 6, Napier Field, Dothan, Ala.	36301
New Brockton:		1. Mr. Frank Jeter	New Brockton, Ala.	36351
		2. Mr. S. C. Wilson	New Brockton, Ala.	36351
Newton-Springhill:		1. Mrs. Bill Peacock	Rt. 3, Ozark, Ala.	36360
		1. Mrs. F. H. Arnold	Rt. 3, Ozark, Ala.	36360
Old Tabernacle:	a.	1. Mr. Howard Lasseter	Rt. 1, New Brockton, Ala.	36315
	r.	2. Mr. Wade Mixon	Rt. 2, Box 78, New Brockton, Ala.	36351
Ozark:				
First:	a.	1. Dr. John Tamplin	P.O. Box 846, Ozark, Ala.	36360
	r.	2. Mr. Gifford Garner	221 Eufaula St., Ozark, Ala.	36360
Pleasant Hill:		1. Mrs. L. C. Mathison	Rt. 2, Box 275, Ozark, Ala.	36360
		2. Mr. Charles Andrews	E. Andrews St., Ozark, Ala.	36360
Post Oak:		1. Mrs. Ethel Sugg	Rt. 2, Ozark, Ala.	36360
		2. Mr. Alma Sollie	P.O. Box 1255, Ozark, Ala.	36360
Westview Heights:		1. Mr. Royce Watson	118 Parker Hills Dr., Ozark, Ala.	36360
		2. Mrs. Pat Wall	504 Morgan Lane, Ozark, Ala.	36360
Pinckard:	a.	1. Mr. Kenneth Roundtree	Pinckard, Ala.	36371
	r.	2. Mr. J. P. Walton	Pinckard, Ala.	36371
Piney Grove:		1. Mr. William Blount	Rt. 8, Box 137, Dothan, Ala.	36301
		2. Mr. Clarence Chance,	1105 Cotton St., Graceville, Fla.	32440
Pleasant Grove:		1. Mrs. Montez Barnes	Rt. 2, Graceville, Fla.	32440
		2. Mrs. Martha Box	Rt. 2, Slocomb, Ala.	36375
Pondtown:	a.	1. Mrs. Frank Bradley	Rt. 1, Hartford, Ala.	36344
		2. Mr. Ley Howell	Rt. 2, Hartford, Ala.	36344
Popular Head-Cedar Grove:		1. Mr. Gordon Huggins	Rt. 2, Box 322, Geneva, Ala.	36340
		2. Mr. Eugene Gilbert	Rt. 3, Box 137-E, Bonifay, Fla.	32425
Sardis (Enterprise):		1. Mr. Wallace Robinette,	202 Daleville St., Enterprise, Ala.	36330
		2. Mr. Pat Thurlow	Chancellor, Ala.	36316
Sardis-Midway:	a.	1. Mr. Lee Yarbrough	Rt. 2, Box 170, Geneva, Ala.	36340
		2. Mr. Max Wailing	Rt. 3, Hartford, Ala.	36344
Skipperville:		1. Mr. Jack Monk	Rt. 1, Ozark, Ala.	36360
		2. Mrs. Mary Long	Skipperville, Ala.	36374
Slocomb:		1. Mr. Rudolph Wright	Rt. 2, Box 304, Hartford, Ala.	36344
		2. Mr. Hughy Cox	P.O. Box 354, Slocomb, Ala.	36374
Sylvan Grove:	a.	1. Mr. Michael Woodham	Rt. 2, Midland City, Ala.	36350
		2. Mr. Don Henderson	Rt. 2, Midland City, Ala.	36350
Tabernacle (Dothan):	a.	1. Mr. Harvey Smith	Rt. 1, Box 306, Dothan, Ala.	36301
		2. Mr. A. J. Alburl	Rt. 1, Box 158-A, Dothan, Ala.	36301
Taylor-Big Creek:		1. Mrs. Jesse Parker	Rt. 1, Dothan, Ala.	36301
		2. Mrs. Pansy Cobb	Rt. 7, Dothan, Ala.	36301
Webb:	a.	1. Mrs. W. C. Smith	Rt. 2, Box 105-A, Ashford, Ala.	36312
		2. Mrs. Melborn Ivey	Rt. 1, Webb, Ala.	36376
Wesley Chapel-Oak Grove:		1. Mr. Sam Coleman	Rt. 1, Hartford, Ala.	36344
		2. Mrs. Seba Howell	Rt. 1, Box 34, Hartford, Ala.	36344

MARIANNA DISTRICT

District Lay Leader:		Mr. Orren Smith	P.O. Box 721, Bonifay, Fla. 32425
District Pres. UMW:		Mrs. Doug Dean	402 S. Sivelerir, Chipley, Fla. 32428
Youth Delegate:		Sharon Ake,	3730 E. 8th Court, Panama City, Fla. 32401
Youth Delegate:		Amy Carpenter	Rt. 1, Box 233, Blountstown, Fla. 32424
Certified Lay Worker:		Miss Lura Hunter	P.O. Box 248, Panama City, Fla. 32401
Altha:	a. 1.	B. B. Wimberly	Rt. 4, Marianna, Fla. 32446
	r. 2.	Mrs. May Belle Williford	Rt. 1, Box 5, Altha, Fla 32421
Bascom:	1.	Mrs. Ouida McKnight	Rt. 3, Box 32, Marianna, Fla. 32446
	2.	Mrs. A. Q. Mixson	Box 67, Bascom, Fla. 32523
Blountstown:	1.	Dr. E. L. Porter	Blountstown, Fla. 32424
	2.	Mrs. Buddy Anderson	Blountstown, Fla. 32424
Bonifay:	1.	Erie Folmer	Box 65, Bonifay, Fla. 32425
	2.	George Howell	Box 308, Bonifay, Fla. 32425
Bruce:	1.	Hughie Infinger	Bruce Starr Rt., Ponce de Leon, Fla. 32455
	2.	Mrs. Julia Strickland	Point Washington, Fla. 32454
Center Ridge:	1.	Mr. Dan McInnis	Rt. 3, Box 280A, DeFuniak Springs, Fla. 32433
	2.	H. F. Yates	Rt. 1, Westville, Fla. 32464
Chipley:	1.	Mrs. H. L. Hargrove	North Blvd., Chipley, Fla. 32428
	2.	Walker Hughen	Chipley, Fla. 32428
Cottondale:	1.	Mr. Charles Sale	Rt. 2, Box 342, Cottondale, Fla. 32431
	2.	Mr. Sam Folwer, Jr.	Box 259, Cottondale, Fla. 32431
Cypress:	1.	Mrs. Mildred Daniels	Box 11, Cypress, Fla. 32432
	2.	Mrs. Lourene Crawford	Rt. 3, Marianna, Fla. 32446
DeFuniak Springs, First	1.	L. G. Wilkingson	Rt. 1, Box 736, DeFuniak Springs, Fla. 32433
	2.	Mr. Cleve Jones	Rt. 5, Box 457, DeFuniak Springs, Fla. 32433
Defuniak Springs, Wesley Mem.:	1.	Mrs. Earl Watson	Rt. 1, Box 215, DeFuniak Springs, Fla. 32433
Freeport:	1.	B. B. Long	Rt. 1, Freeport, Fla. 32439
	2.	Buddy Davidson	Rt. 1, Niceville, Fla. 32478
Galilee	1.	Mrs. W. F. Williams, Jr.	RFD, Graceville, Fla. 32440
	2.	Mr. J. H. Reeves	Campbellton, Fla. 32426
Graceville:	1.	Mr. P. W. Bottoms	Graceville, Fla. 32440
	2.	Dr. J. L. Hicks	Graceville, Fla. 32440
	2.	Mr. Charles W. Hicks	Graceville, Fla. 32440
Green Hills:	a. 1.	Mrs. Evelyn W. Morrow	Rt. 1, Box 128, Fountain, Fla. 32438
Greenwood	1.	Mrs. Frances Avinger	Greenwood, Fla. 32443
	2.	Mrs. Wessie Oswald	Greenwood, Fla. 32443
Honeyville:	a. 1.	Mrs. Lloyd Fogt	Wewahitchka, Fla. 32465
	2.	Mrs. Lloyd Fogt	Wewahitchka, Fla. 32465
	r. 2.	Mrs. James Morris	Box 613, Wewahitchka, Fla. 32405
Malone:	a. 1.	Mr. John P. McDaniel	Box 317, Malone, Fla. 32445
	2.	Mr. Dalton Taylor	Box 305, Malone, Fla. 32445
Marianna, First:	1.	Mr. C. C. Harrison	1004 Sixth St., Marianna, Fla. 32446
	2.	Mr. Jack Miller	Box 597, Marianna, Fla. 32446
Marianna Grace:	a 1.	Mrs. Pauline Hall	710 W. Kelson, Marianna, Fla. 32446
	r. 2.	Mr. W. J. Webb	707 Franklin, Marianna, Fla. 32446
Panama City:			
Calloway:	a. 1.	Mr. P. C. Parnell	Wewa Rd., Box 66, Panama City, Fla. 32401
	2.	Mr. Frank Tillman	2911 E. 16th St., Panama City, Fla. 32401
First:	1.	Mr. J. D. Cunningham	6013 Gulf Dr., Panama City, Fla. 32401
	1.	Mr. L. D. McGill	200 Hollis, Panama City, Fla. 32401
	1.	Mr. Eugene Kreiser	300 Bunkers Cove Red. Panama City, Fla. 32401
	2.	Mr. Garland Crabtree	Panama City, Fla. 32401
	2.	Floyd Nixon	Panama City, Fla. 32401
Otter Creek:	a. 1.	Mrs. Mary Davis	Rt. 2, Ponce de Leon, Fla. 32455
	2.	H. F. Yates	Rt. 1, Westville, Fla. 32464
Forest Park:	1.	E. E. Downing	2429 Rollins Ave., Panama City Fla. 32401
	2.	Raymond Moon	3440 Hwy. 390, Panama City, Fla. 32401
Hiland Park:	a. 1.	Dell Joyner	2004 West 29th St., Panama City, Fla. 32401
Lynn Haven:	1.	Mr. Gene Luckie	P.O. Box 477, Lynn Haven, Fla. 32444
	2.	Mrs. Lee Stephens	Lynn Haven, Fla. 32444
Parker:	a. 1.	Mrs. Joyce Robertson	Box 10752, Panama City, Fla. 32401
	r. 2.	Mrs. Thelma Hendricks	6135 E. Hwy. 98, Panama City, Fla. 32401
St. Andrew	1.	Mrs. Earl Duncan	909 Clay St., Panama City, Fla. 32401
	p. 2.	Mr. Thomas S. Prather,	4303 W. 17th St., Panama City, Fla. 32401
	2.	Mr. E. H. Carter	1503 Grant Ave., Panama City, Fla 32401
St. Marks	a. 1.	Charles Cobb, Jr.	91 East 27th St., Panama City, Fla. 32401
	2.	William J. Maddox	1307 Fairy Ave., Panama City, Fla. 32401
Trinity:	1.	Truett Hughes	3035 E. 5th St., Panama City, Fla. 32401
	2.	Marvin Hodges	104 College Ave., Panama City, Fla. 32401
Springfield:	1.	Ervin Wilson	Rt. B, Box 178, Youngstown, Fla. 32466
	2.	Pete Ham	612 Powell Ave., Panama City, Fla. 32401
Woodlawn:	1.	Mrs. Margaret Boyd	Rt. 3, Box 399R, Panama City, Fla. 32401
	2.	Mrs. Marie Dixon	1705 Billings Ave., Panama City, Fla. 32401
Pleasant Grove:	a. 1.	Betty Padgett	Rt. 2, Chipley, Fla. 32428
	2.	Nella Bush	Rt. 1, Caryville, Fla. 32427
Ponce de Leon:	1.	Mrs. Ray Bedsole	Ponce de Leon, Fla. 32455
Port St. Joe:	1.	R. H. Brinson	216 6th Ave., Port St. Joe, Fla. 32456
	2.	Lindsey Temple	1302 Palm Blve., Port St. Joe, Fla. 32456

Salem:	1.	Mrs. Mabel Taylor	Rt. 3, Graceville, Fla. 32440
	p. 2.	Mrs. Lon Mason	Rt. 2, Graceville, Fla. 32440
Shady Grove:	1.	Mrs. Prudence Dickson	Rt. 1, Grand Ridge, Fla. 32442
	2.	Mrs. Beatrice Green	Rt. 1, Grand Ridge, Fla. 32442
Sneads:	a. 1.	Mr. Tommy Barfoot	Box 2, Sneads, Fla. 32460
	r. 2.	Mrs. R. A. Walters	Box 296, Sneads, Fla. 32460
Spring Hill:			
Orange Hill:	1.	Mrs. E. G. Howell	Box 142, Baseom, Fla. 32423
	2.	John P. Bush	Rt. 4, Chipley, Fla. 32428
Vernon:	1.	Mrs. Agnes Simmons	Vernon, Fla. 32462
	2.	Mrs. Ola Carter	Rt. 2, Chipley, Fla. 32428
Wausau:	a. 1.	Mr. Glen Simmons	Wausau, Fla. 32463
	2.	Mrs. Merle Jones	Wausau, Fla. 32463
Wewahitchka:	a. 1.	Mr. George Cox	Wewahitchka, Fla. 32465
	r. 2.	Mr. Robert Murphry	Wewahitchka, Fla. 32465
	2.	Mrs. Doris Lister	Wewahitchka, Fla. 32465

MOBILE DISTRICT

District Lay Leader:		Mr. W. V. McRaney	1900 Oak Knowll Dr., Mobile, Ala. 36607
District Pres., UMW:	a.		
Youth Delegate:		Lori Spiller	2215 Clearwater St., Mobile, Ala. 36607
Youth Delegate:		Nancy Waltman	5205 Perin Rd., Mobile, Ala. 36609
Certified Lay Worker:		Mr. Mark Stewart	P.O. Box 4607, Mobile, Ala. 36604
Bayou la Batre:	1.	Mr. Wade Bosarge	P.O. Box 293, Bayou la Batre, Ala. 36509
	2.	Mr. George Crawford	P.O. Box 244, Bayou La Batre, Ala. 36509
Calvert-McIntosh:	a. 1.	Mr. Comer Pringle	McIntosh, Ala. 36553
	2.	Mr. C. A. Lucas	Calvert, Ala. 36513
Chatom-Chalker Me.:	a. 1.	Mr. Gilbert Mullins	Chatom, Ala. 36518
	2.	Mrs. D. L. Barber	Chatom, Ala. 36518
Chunchula:	a. 1.	Mr. Tony Baskin	Chunchula, Ala. 36521
	2.	Mrs. Agnes Wilcutt	Box 5, Chunchula, Ala. 36521
Citronelle-Aldersgate:	a. 1.	Mrs. Lucia Doby	Citronelle, Ala. 36527
	2.	Mr. Jerry Arbelder	Citronelle, Ala. 36527
Coden-Zirlott Road:	1.	Mr. Charles Johnson	Coden, Ala. 36523
	2.	Mrs. Nick Johnson	Coden, Ala. 36523
Dauphin Island:	a. 1.	Mr. Robert Shelton	Dauphin Island, Ala. 36528
	2.	Mr. Robert Jones	Dauphin Island, Ala. 36528
Deer Park-Fruitdale:	1.	Mr. Allen Dees	Rt. 1, Deer Park, Ala. 36529
	2.	Mr. Ralph Fisk	Deer Park, Ala. 36529
Grand Bay-Irvington	1.	Mr. Robert Challen, Sr.	Rt. 1, Box 738, Grand Bay, Ala. 36541
	2.	Mr. Joe Harper	P.O. Box 127, Grand Bay, Ala. 36541
	2.	Mr. Henry Murray	Box 14, Irvington, Ala. 36544
Millry Circuit:	1.	Mr. Woody Carpenter	RFD 2, Millry, Ala. 36558
	2.	Mrs. Voneille Tate	Rt. 2, Millry, Ala. 36558
Mobile:			
Ashland Place:	1.	Mrs. H. K. Waller	2804 Marshall Place, Mobile Ala. 36606
	2.	Mr. Walter Underwood	160 Robert St., Mobile. Ala. 36604
Broad Street:	1.	Mrs. Lavonia McJohnson	501 Eslava St., Mobile, Ala. 36602
	2.	Mr. Raymond Stiles	125 Garrett St., Mobile, Ala. 36605
Chickasaw:	1.	Miss Ruby Ogle	300 Southwest Blvd., Chickasaw, Ala. 36611
	2.	Mr. Rose Davidson	301 Southwest Blvd., Chickasaw, Ala. 36611
Crawford Chapel:	1.	Mr. Ernest Miller	Rt. 3, Box 302, Mobile, Ala. 36608
Dauphin Way	1.	John W. Mobley	211 Woodlands, Mobile, Ala. 36607
	a. 1.	Mr. C. Don Wyatt	3932 Pembrocke, Mobile, Ala. 36608
	r. 2.	Mr. Frank Stone, Sr.	301 Gaines Ave., Mobile, Ala. 36609
	p. 2.	Mr. William Doty	2753 Fountainbleau, Mobile, Ala. 36606
Forest Hills	a. 1.	Mr. Olin Craven	1638 Colonial Oaks Dr., Mobile, Ala. 36618
	2.	Mr. Arnold Soberg	5808 Summit Ave., Mobile, Ala. 36618
Fulton Heights:	1.	Mr. Ray Carpenter	1913 Nice Ave., Mobile, Ala. 36605
	2.	Mrs. Bobby Simmons	250 Roper St., Mobile, Ala. 36604
Government Street	1.	Mr. R. Douglas Culberson,	2774 Briarwood Dr., Mobile Ala. 36606
Grace:	1.	Mr. Paul Hannon	4660 Nevious Rd., Mobile. Ala. 36619
	2.	Mr. Wayman Stevens	Rt. 12, Box 284, Mobile, Ala. 36609
Kingswood:	1.	Mrs. W. D. Niblett	2214 A, Clearwater St., Mobile, Ala. 36609
	2.	Mr. R. Ellis Kennedy	4204 Taurus Dr., Mobile, Ala. 36609
Oakdale:	a. 1.	W. B. McKenzie	3066 S. Gimon Cr., Mobile, Ala. 36605
	2.	Mrs. W. B. McKenzie	2066 S. Gimon Cr., Mobile, Ala. 36605
Pleasant Valley:	1.	Mr. B. S. Carter	1567 Hillandale Dr., Mobile, Ala. 36609
	2.	Mrs. Bill Martin	3764 Pleasant Valley Rd., Mobile, Ala. 36609
Sage Ave.:	1.	Mr. Joseph Lamar	159 Primrose Ave., Mobile, Ala. 36606
	2.	Mr. Willis Van Hyning	2754 McGrew St., Mobile, Ala. 36606
St. Francis St.:	1.	Mr. Yuell B. Busey	3906 Montclair Ave., Mobile, Ala. 36609
	2.	E. J. Pace	327 Brawood Dr., Mobile, Ala. 36608
St. John:	1.	Mr. Fred Nussbaum	1364 Ridgewood Dr., Mobile, Ala. 36608
	2.	Mr. Lee Markel	2007 Grider Rd., Mobile, Ala. 36608
St. Mark	1.	Mr. Thomas Guthrie	6451 Maryknoll Dr., Mobile, Ala. 36609
	2.	Mr. Roy Harrell	5800 Regents Dr. S., Mobile, Ala. 36609
South Brookley-Fowl River:	1.	Mrs. K. D. Sells	1251 Charmaine Circle, Mobile, Ala. 36605
	2.	Mr. Kenneth Thorman	Rt. 1, Box 179, Theodore, Ala. 36582
Springhill Ave.:	1.	Mr. Claude Griffin	1401 Forest Ridge Rd., Mobile, Ala. 36618
	2.	Mr. John Terrunova	264 Morgan Ave., Mobile, Ala. 36606

Toulminville-Warren Street:		1. Mr. Willie H. Rushton	2155 Mimosa Dr., Mobile, Ala. 36617
		2. Mr. Smith Washington	1458 Basil St., Mobile, Ala. 36603
Wesley Ch.-Theod.	a.	1. Mr. Jesse Ridgeway	Rt. 5, Box 38, Theodore, Ala. 36582
		2. Mr. George Morris	1854 Lacy St., Mobile, Ala. 36617
West Side:		1. Mr. Ralph Story	369 Tuttle Ave., Mobile, Ala. 36604
		2. Mr. Carlos Perry	261 Crenshaw St., Mobile, Ala. 36606
Mount Vernon:	a.	1. Mrs. Velma Thompson	Mt. Vernon, Ala. 36560
	r.	2. Mr. Malcolm Brumfield	Mt. Vernon, Ala. 36560
Pine Grove-Ebenezer:	a.	1. Miss Margie Young	Wagerville, Ala. 36585
	r.	2. Mr. J. Eichmond Pearson	Leroy, Ala. 36548
Prichard:			
Eight Mile-Georgetown:		1. Mrs. Harry E. McDavid, 5039 St. Stephens Rd., Eight Mile, Ala. 36613	
		2. Mr. Harry E. McDavid, 5039 St. Stephens Rd., Eight Mile, Ala. 36613	
First:		1. Mr. Harold Butts	100 Baratars Dr., Saraland, Ala. 36571
		2. Mr. W. M. Brunson, 4449 Everett Rd., Eight Mile, Ala. 36613	
Plateau-Creola:		1. Mr. A. L. Golson	307 Telegraph Rd., Prichard, Ala. 36610
		2. Mr. Bill Allen	829 Cawthon St., Prichard, Ala. 36610
Whistler	a.	1. Mrs. James A. Rainey	620 Burden St., Mobile, Ala. 36607
		2. Mrs. Helen Fail	2934 St. Stephens Rd., Eight Mile, Ala. 36612
St. Stephens:		1. Mrs. Robert Grimes	St. Stephens, Ala. 36569
		2. Mr. Mary Lou Blount	St. Stephens, Ala. 36569
Saraland:		1. Mr. Elbert Padgett	28 Robbie Lane, Saraland, Ala. 36571
		2. Mr. R. J. Till	916 Escambia St., Prichard, Ala. 36610
Satsuma:	a.	1. Mr. Wesley G. Floyd, Jr.	P.O. Box 213, Satsuma, Ala. 36572
		2. Mr. J. R. Meriwether	PO. Box 501, Satsuma, Ala. 36572
Sunflower:		1. Mr. Howard Parnell	Wagerville, Ala. 36585
		2. Mr. Neil Gorman	Sunflower, Ala. 36581
Theodore:		1. Mrs. Maynard Presnell	Rt. 2, Box 318, Theodore, Ala. 36582
		2. Mrs. J. R. Barnes	4659 Union Church Rd., Mobile, Ala. 36619
Wilmer-Tanner Williams:		1. Mr. Mark Williams	Rt. 7, Box 557, Mobile, Ala. 36608
		2. Mr. Bluitt Tanner	Rt. 2, Wilmer, Ala. 36587

MONTGOMERY DISTRICT

District Lay Leader:		Mr. Randall Estes	4500 Coventry Rd., Montgomery, Ala. 36111
District Pres. UMW:		Mrs. Hugh Eggerton, 3557 Audubon Rd., Montgomery, Ala. 36106	
Youth Delegate:		Miss Kathy Stough	3713 Berkley Dr., Montgomery, Ala. 36111
Youth Delegate:		Charles McCartha	Rt. 2, Box 101, Tallassee, Ala. 36078
Certified Lay Worker:		Mr. Frederick Beal, Jr.	P.O. Box 6150, Montgomery, Ala. 36106
Antioch-Liberty:	a.	1. Mrs. Carolyn McLain	Rt. 2, Notasulga, Ala. 36866
	r.	2. Mrs. Margie Hood	Rt. 1, Box 112E, Notasulga, Ala. 36866
Auburn, First:	a.	1. Dr. Floyd Vallery	314 Gardner Dr., Auburn, Ala. 36830
		1. Mr. William M. Pate	851 Corey Dr., Auburn, Ala. 36830
Auburn, First:		2. Dr. J. S. Neal	Auburn, Ala. 36830
Auburn, Grace:		1. Mr. Shelton Hausey, 711 E. Magnolia Ave., Auburn, Ala. 36830	
		2. Mrs. Ann Tollison	1121 W. College St., Auburn, Ala. 36830
Benson Circuit:		1. Mr. Charlie Brown	Rt. 2, Box 215, Eclectic, Ala. 36024
		2. Mr. Aubrey Westbrooks	Rt. 2, Box 78, Eclectic, Ala. 36024
Eclectic:		1. Mr. Fred Thomas	Eclectic, Ala. 36024
		2. Mr. Bill Venerable	Eclectic, Ala. 36024
Eclectic Circuit:		1. Mr. Tom N. Osborn	Rt. 2, Box 162 GG, Tallassee, Ala. 36078
		2. Mrs. Minnie L. Thompson, P.O. Box 208, Tuskegee Institute, Ala. 36088	
Fairview:		1. Mr. William Johnson	Rt. 2, Box 287, Montgomery, Ala. 36108
		2. Mrs. Elsie Johnson	Rt. 2, Box 287, Montgomery, Ala. 36108
Hope Hull:		1. Mr. Leonard Yancey	Rt. 2, Box 183, Hope Hull, Ala. 36043
		2. Mrs. Louise Christian	Rt. 1, Box 171, Hope Hull, Ala. 36043
LaPlace Circuit:		1. Mrs. Frank Pierce	2841 Spann Pl., Montgomery, Ala. 36107
		2. Mr. Herman Daughtry	Tuskegee, Ala. 36084
Lee Circuit:		1. Mr. Travis Letlow	Rt. 1, Box 447, Opelika, Ala. 36801
		2. Mrs. Travis Letlow	Rt. 1, Opelika, Ala. 36801
Loachapoka Ct.:		1. Mr. T. E. Starr	Rt. 1, Dadeville, Ala. 36853
		2. Mr. George Morman	Rt. 2, Box 60, Waverly, Ala. 36879
Marvyn Circuit:	a.	1. Mrs. Grace Bryant	Rt. 2, Opelika, Ala. 36801
	r.	2. Mrs. Vera Stillwell	Rt. 1, Tuskegee, Ala. 36084
Montgomery:			
Aldersgate	a.	1. Mr. Herbert Burson	3502 Royal Crest, Montgomery, Ala. 36109
	r.	2. Mr. J. W. Barnidge	343 Sterling Dr., Montgomery, Ala. 36109
Asbury:		1. Mr. Lewis Doan	3538 Wood Park Dr., Montgomery, Ala. 36111
		2. Mr. Luther Berry	1230 Normac Dr., Montgomery, Ala. 36109
Bolyston		1. Mrs. Jimmie Lou Gandy	516 5th St., Montgomery, Ala 36110
		2. Mrs. Nellie Goodman	618 6th St., Montgomery, Ala. 36107
Burge Memorial:		1. Mr. Donald Osgood	1807 Austin St., Montgomery, Ala. 36110
		2. Mr. F. A. McCracken, 1127 Rosedale Dr., Montgomery, Ala. 36107	
Capitol Heights:		1. Mr. H.A. Brooks	113 Kent St., Montgomery, Ala. 36109
		2. Mr. C. J. Hollis	2584 Georgetown, Montgomery, Ala. 36109
Chisholm:		1. Mr. H. C. Tyler	42 Pickett St., Montgomery, Ala. 36110
		2. Mrs. Truitt T. Johnson, 5 Michigan Ave., Montgomery, Ala. 36110	
Dalraida:		1. Mr. Barney Muse, 3864 Wares Ferry Rd., Montgomery, Ala. 36109	
		2. Mr. George Dockinson, 3563 Honeysuckle, Montgomery, Ala. 36109	

Dexter Ave.:		1. Mr. Aubrey Jones, 3920 Princeton Rd., Montgomery, Ala. 36111	
		2. Mr. Paul Wooley 186 Duncan Dr., Montgomery, Ala. 36105	
First:		1. Mr. W. Tom Jones 2193 Woodley Rd., Montgomery, Ala. 36111	
		1. Mrs. John Ballard 318 S. Anton, Montgomery, Ala. 36105	
		2. Mr. James Sewell 138 S. Anton, Montgomery, Ala. 36105	
		2. Mr. Oakley Melton 3356 Southview, Montgomery, Ala. 36111	
		2. Mr. Robert F. Henry 3211 Lebron, Montgomery, Ala. 36106	
Frazer Memorial:		1. Mr. Robert Gardner Box 11188, Montgomery, Ala. 36111	
Metropolitan	a.	1. Mr. Joe Dickerson, 1407 Cleveland Ave., Montgomery, Ala. 36108	
Normandale:		1. Mr. Keith Reece, 2819 Page Place Rd., Montgomery, Ala. 36111	
		2. Mrs. Clair Frances Lowe, 702 Wesley Dr., Montgomery, Ala. 36111	
Perry Hill	a.	1. Mrs. Gail Cooper 312 Pecan Dr., Montgomery, Ala. 36107	
	r.	2. Mrs. Karen Mickey, 3933 Meredith Dr., Montgomery, Ala. 36109	
St. James:		1. Mr. Foy Campbell 3636 Farrar St., Montgomery, Ala. 36105	
		1. Gentry Martin 3433 S. Court St., Montgomery, Ala. 36105	
		2. Mr. Robert Gatewood, 2624 Oxford Dr., Montgomery, Ala. 36111	
		2. Mr. Wilson Still, 2827 N. Fernway Dr., Montgomery, Ala. 36111	
		2. Mr. Frank Ussery 3325 Welton Dr., Montgomery, Ala. 36111	
St. Luke		1. Mr. John Whitaker 2112 Gibson St., Montgomery, Ala. 36110	
		2. Mr. Herbert Carlisle 944 Parkwood, Montgomery, Ala. 36109	
St. Mark:	a.	1. Mr. H. H. Pollitt 1031 S. Court St., Montgomery, Ala. 36107	
	r.	2. Mr. James M. Sims, Sr., 821 Federal Dr., Montgomery, Ala. 36107	
	p.	2. Mrs. Mary Bentley, 3339 Wilmington Rd., Montgomery, Ala. 36105	
St. Paul-New Style	a.	1. Mr. Evander Anthony Rt. 4, Box 26011, Wetumpka, Ala. 36092	
		2. Mr. James Lott, 3364 E. Tuskegee Cir., Montgomery, Ala. 36108	
Whitfield:	a.	1. Mr. Tom Capell 3110 Partridge, Montgomery, Ala. 36111	
		2. Miss Susie Peach Foster, 1631 Fairview Ave., Montgomery, Ala. 36108	
Notasulga:		1. Mr. D. M. Jones Box 23, Notasulga, Ala. 36866	
		2. Mrs. D. M. Jones Box 23, Notasulga, Ala. 36866	
Oak Valley-Mulder:		1. Mrs. Alice Fuller Rt. 2, Eclectic, Ala. 36024	
		2. Mrs. Sarah Mulder Rt. 4, Wetumpka, Ala. 36092	
Opelika, First:	a.	1. E. M. Jones, Jr. 608 Terracewood, Opelika, Ala. 36801	
		2. Mr. Winston Collins P.O. Box 386, Opelika, Ala. 36801	
Pepperell-United:		1. Mrs. Leo Weber 1401 1st Ave., Opelika, Ala. 36801	
		2. Mr. B. J. Armistead, 2400 A., Pepperell Pkwy., Opelika, Ala. 36801	
Opelika, St. Paul:			
Opelika, Trinity:		1. Mr. Charles Brown P.O. Box 466, Opelika, Ala. 36801	
		2. Mr. J. A. Stokley 1606 Rocky Brook Rd., Opelika, Ala. 36801	
Opelika, Wesley:		1. Mr. C. M. Mitchell 303 Etowah Ave. Opelika, Ala. 36801	
	p.	1. Mr. C. G. Littleton P.O Box 507, Opelika, Ala. 36801	
Pierce Chapel:		1. Mr. Dallas Fulmer 511 E. 5th St., Montgomery, Ala. 36110	
		2. Mrs. Bessie Stephens Rt. 1, Eclectic, Ala. 36092	
Pine Grove-Beulah:	a.	1. Mrs. John D. May Rt. 1, Riverview, Ala. 36872	
	r.	2. Mr. Robert Prince Rt. 1, Cusseta, Ala. 36852	
Salem Circuit:		1. Mrs. C. K. Dunn Box 12, Salem, Ala. 36874	
		1. Mrs. J. A. Kinney Rt. 1, Phenix City, Ala. 36867	
Snowdoun:		1. Mrs. C. M. Stowers Rt. 1, Montgomery, Ala. 36105	
		2. Mrs. Charles Browder Rt. 1, Montgomery, Ala. 36105	
Tallapoosa Ct.:		1. Mr. Fred Ledbetter Rt. 1, Notasulga, Ala. 36866	
		2. Mr. Walter Morgan Rt. 2, Waverly, Ala. 36879	
Tallassee, Carrville:	a.	1. Mr. Luther Patillo 106 3rd St., East Tallassee, Ala. 36023	
		2. Mrs. Mary Jo Davidson 114 2nd Ave., W., E. Tallassee, Ala. 36023	
		2. Mr. Rush Davidson, 443 Main St., East Tallassee, Ala. 36023	
East Tallassee:		1. Mr. Jack Golden Rt. 4, Box 321, Tallassee, Ala. 36078	
		2. Mr. D. D. Allen East Tallassee, Ala. 36023	
Tallassee First:		1. Mr. Gordon Guantt Hudson Place, Tallassee, Ala. 36078	
		2. Mr. C. L. Peters 1st St. Joe, Tallassee, Ala. 36078	
Titus Circuit:		1. Mr. Ed Wood Rt. 1, Box 181, Titus, Ala. 36080	
		2. Mr. A. K. Colquitt Rt. 1, Box 25, Titus, Ala. 36080	
Tuskegee, First:	a.	1. Mr. John F. Segrest P.O. Box 221, Tuskegee, Ala. 36083	
		2. Mr. Clarence Bazzell P.O. Box 328, Tuskegee, Ala. 36083	
Tuskegee, Bowen		1. Mr. Fred Rowe P.O. Box 73, Tuskegee Inst., Ala. 36088	
		2. Mr. Herschel Quinn 127 Colvert St., Tuskegee Inst., Ala. 36088	
Wetumpka:		1. Mr. Richard Perkins 407 N. Pine St., Wetumpka, Ala. 36092	
		2. Mr. W. S. Noland 202 W. Tuskeena St., Wetumpka, Ala. 36092	
Woodland:		1. Mrs. Ladelle Russell Rt. 1, Pike Rd., Ala. 36064	
		2. Ruth Bartlett Pike Road, Ala. 36064	
		2. Mr. Alvin Thomas P.O. Box 7, Ceeil, Ala. 36013	

PENSACOLA DISTRICT

District Lay Leader:		Mr. Jack Temple	
District Pres. UMW:			
District Youth:		Danny Cartwright 205 Booth Ave., Cantonment, Fla. 32533	
		Charles Whitehead, Jr. 9 Birch Ave., Shalimar, Fla. 32579	
Certified Lay Worker:		Mr. Bill Chance 6 E. Wright St., Pensacola, Fla. 32501	
Aldersgate:		1. Mr. Reese Morton P.O. Box 297, Barth, Fla. 32532	
		2. Mrs. Hazel Matthews P.O. Box 311, Barth, Fla. 32532	
Atmore First:		1. Mrs. E. M. King, Jr. 805 S. Pressley St., Atmore, Ala. 36502	
		2. Mr. T. C. Hurd 908 Pressley St., Atmore, Ala. 36502	

Atmore, McRae St.:		1. Mr. Hubert Brown	Rt. 1, Atmore, Ala. 36502
		2. Mrs. David Dean, Jr.	Star Rt. A., Atmore, Ala. 36502
Bagdad-Mae Edwards:		1. Mrs. W. M. Gibson	Bagdad, Fla. 32560
		2. Mrs. Mary Britt	Rt. 7, 1408 Samona Ct., Milton, Fla. 32570
Bay Minette First		1. Mr. Kenneth Cooper	P.O. Box 1000, Bay Minette, Ala. 36507
		2. Mrs. Deborah Lundburg,	405 Moog Ave., Bay Minette, Ala. 36507
Bay Minette, St. Paul:		1. Alice J. Duck	Hoyle Ave., Bay Minette, Ala. 36507
		2. Mrs. J. J. Smilie	103 W. Fourth St., Bay Minette, Ala. 36507
Bethel:	a.	1. Mrs. Juanita Hall	McCullough, Ala. 36502
		2. Mrs. Regina Cohagan	Rt. 2, Box 31, Atmore, Ala. 36502
Byrneville:		1. Mr. L. N. Findley	Rt. 1, Box 780, Jay, Fla. 32565
		2. Mr. R. J. Stuckey, Sr.	Rt. 1, Box 162, Century, Fla. 32535
Canoe-Fidelis:		1. Mr. J. Madison Black	Rt. 1, Atmore, Ala. 36502
		2. Mr. Ben McKinley	Rt. 4, Box 270, Canoe, Ala. 36514
Allen Memorial: (Cantonment)	a.	1. Mr. J. E. Taylor	Rt. 2, Box 218, Cantonment, Fla. 32533
		2. Mr. Rudy Stewart	103 Maple St., Cantonment, Fla. 32533
Century:	a.	1. Mrs. J. D. Renfroe	Box 245, Century, Fla. 32535
		2. Mrs. J. H. Cowling	Rt. 1, McDavid, Fla. 32568
Chumuckla-Pineview:		1. Mr. Easter Harris	Rt. 2, Box 292, Milton, Fla. 32570
		2. Mr. L. C. Salter	Rt. 2, Milton, Fla. 32570
Cottage Hill:		1. Mr. Robert Creighton	Rt. 3, Box 298, Cantonment, Fla. 32533
		2. Mr. James Baggett	Muscogee Rd., Cantonment, Fla. 32533
Daphne:	a.	1. Mrs. Lydia Bailey	Rt. 2, Box 458-B, Daphne, Ala. 36526
		2. Mrs. Solme Bell	P.O. Box 254, Daphne, Ala. 36526
Destin:		1. Mr. Wilson Suggs	206 Bayshore St., N.E., Ft. Walton Bch., Fla. 32548
		2. Mr. Robert York	Osceola Dr., Holiday Isle, Destin, Fla. 32541
Elizabeth Chapel:		1. Mr. Roy Bray	Rt. 2, Box 431, Milton, Fla. 32570
		2. Mr. Marion Tidwell	Rt. 2, Box 338, Milton, Fla. 32570
Fairhope:	a.	1. Mrs. Mancil Patrick	355 Fairwood Blvd., Fairhope, Ala. 36532
	r.	2. Mr. Raymond Kennedy,	603 N. Mobile Ave., Fairhope, Ala. 36532
Farm Hill:		1. Mr. L. A. Wiley	Rt. 2, Box 810, Cantonment, Fla. 32533
		2. Mr. Edmund Hare	Rt. 4, Cantonment, Fla. 32533
Flomaton:		1. Mr. O. W. Ingram	Flomaton, Ala. 36441
		2. Mr. C. P. Hendricks	Flomaton, Ala. 36441
Foley:		1. Mr. Bill Hust	P.O. Box 232, Foley, Ala. 36535
		2. Mr. Jim Coleman	119 S. McKenzie St., Foley, Ala. 36535
Ft. Walton Bch. First:		1. Mrs. F. Marvin Stone,	261 Briarwood Circle, Ft. Walton Bch., Fla. 32548
	a.	1. Mrs. James Thorsen,	33 Anastasia Dr. S.E., Ft. Walton Bch., Fla. 32548
	r.	2. Mrs. Kenneth Baker,	19 Carl Brandt Dr., Ft. Walton Bch., Fla. 32548
		2. Mr. Russell Ratcliff,	284 Grandview Ave., Ft. Walton Bch., Fla. 32548
FWB-Trinity:		1. Mr. Michael O'Connell,	937 Carlos, Ft. Walton Beach, Fla. 32548
		2. Mr. Dan Sears	676 Fairway, Ft. Walton Beach, Fla. 32548
Gonzalez:		1. Mr. James Faust	P.O. Box 247, Gonzalez, Fla. 32560
		2. Mr. E. G. Archer	Rt. 5, Box 245, Cantonment, Fla. 32533
Gulf Breeze:		1. Mrs. F. Eugene Booker,	201 N. Sunset Blvd., Gulf Breeze, Fla. 32561
		2. Mrs. Walter Barlow	103 Shoreline Dr., Gulf Breeze, Fla. 32561
Jay:	a.	1. Mr. Roy Ingram	Rt. 5, Box 240, Brewton, Ala. 36426
		2. Mr. H. T. Woodruff, Sr.	Rt. 2, Jay, Fla. 32565
Loxley-Rosinton:		1. Miss Rosetta Hardy	Rt. 1, Box 120, Loxley, Ala. 36551
		2. Mr. Don Hastings	Rt. 1, Box 118, Robertsdale, Ala. 36567
Gulf Shores:		1. Mr. Roy Mikkelsen	Rt. 1, Box 152, Summerdale, Ala. 36580
		2. Mr. Joe Garris	Box 510 Gulf Shores, Ala. 36542
Mary Ester:		1. Mrs. Frank Lewis	371 Cecilia Dr., Ft. Walton Bch., Fla. 32548
		2. Mrs. James Layton	8 Maple Ave., Shalimar, Fla. 32579
Milton, Christ:		1. Dr. Normand Hudson	1800 N. Dagwood St., Milton, Fla. 32570
		2. Mrs. Stan Bynum	407 Cypress Dr., Milton, Fla. 32570
Milton, First:		1. Mr. John A. Capps	P.O. Box 721, Milton, Fla. 32570
	p.	2. Mr. Leon Taylor	Rt. 5, Box 345, Milton, Fla. 32570
Niceville:		1. Mr. J. C. Gardner	364 Lincoln Ave., Valpariso, Fla. 32580
		2. Mrs. J. C. Gardner	364 Lincoln Ave., Valpariso, Fla. 32580
Pace:		1. Mr. Ralph Stokes	340 Lincoln St., Milton, Fla. 32570
		2. Mr. Verner Williamson	Rt. 2, Box 26, Milton, Fla. 32570
Pensacola:			
Baars Street	a.	1. Mrs. Nettie J. Coaley	2704 W. Baars St., Pensacola, Fla. 32505
		2. Mrs. Lucille M. Block	901 N. Grandview, Pensacola, Fla. 32506
Bellview:		1. Mr. Charles P. Anthony	7220 Bruner St., Pensacola, Fla. 32506
		2. Mr. Arnold David	P.O. Box 7035, Pensacola, Fla. 32504
Cokesbury:		1. Mr. John Williams	3631 Summit Blvd., Pensacola, Fla. 32503
		2. Mr. Don Dehman	2245 McCutchen Pl., Pensacola, Fla. 32503
Ensley:		1. Mr. Leonard Smith	Rt. 8, Box 406, Pensacola, Fla. 32506
		2. Mr. Donald R. Smith	Rt. 9, Box 402, Pensacola, Fla. 32503
Ferry Pass:		1. Mr. Vernon Wiggins	6133 Audubon Way, Pensacola, Fla. 32504
		2. Mr. Paul Knight	951 E. Burgess Rd., Pensacola, Fla. 32504
First:		1. Mr. John Hoefflin	1620 N. 14th Ave., Pensacola, Fla. 32503
		1. Mr. Russell T. Hudson	2133 Copley Dr., Pensacola, Fla. 32503
		2. Mr. Kenneth Weekly	3775 Bonner Rd., Pensacola, Fla. 32503
		2. Dr. Roger Reid	6210 Vicksburg Dr., Pensacola, Fla. 32503

Gadsden St.:		1. Mrs. Vann Smith	3011 Blackshear, Pensacola, Fla.	32503
		1. Mr. W. H. Abhott	900 E. Moreno St., Pensacola, Fla.	32503
		2. Mr. Carl Mertins	777 Tanglewood, Pensacola, Fla.	32503
		2. Mr. J. H. R. Stumbaugh,	501 Dunwoody Dr., Pensacola, Fla.	32503
Myrtle Grove		1. Mr. Jim Byrd	836 S. Madison Dr., Pensacola, Fla.	32505
		2. Dr. James Potter	201 Rentz, Pensacola, Fla.	32507
Pine Forest:		1. Mr. Glen Frank	Rt. 7, Box 310, Pensacola, Fla.	32506
		2. Mr. W. A. Browning	Rt. 7, Box 432, Pensacola, Fla.	32506
Pleasant Grove	a.	1. Mrs. Melba Ragon	Rt. 1, Box 739, Pensacola, Fla.	32507
		2. Mrs. Myrtle Fulford	Rt. 6, Box 1195, Pensacola, Fla.	32507
Richards Mem.:		1. Mr. T. L. Baggett, Jr.	825 Bayshore Dr., Pensacola, Fla.	32507
		2. Mr. Ben Harvey	53 N. 72 Ave., Pensacola, Fla.	32506
St. Andrew		1. Mr. Fred Cook	904 Blue Springs, Pensacola, Fla.	32505
		2. Mr. Eugene Barber	Rt. 8, Box 758, Pensacola, Fla.	32506
St. Mark:		1. Mr. B. C. Gilmore	3321 Bayview Way, Pensacola, Fla.	32503
		2. Mr. Wray Lane	929 E. Mallory St., Pensacola, Fla.	32503
St. Paul		1. Mrs. U. L. Smith	3401 W. Bobe St., Pensacola, Fla.	32501
		2. Mrs. Sarah Williams	414 "I" St., Pensacola, Fla.	32501
Summit Park:		1. Mrs. Blake Norris	4070 Piedmont Dr., Pensacola, Fla.	32503
		2. Mr. Blake Norris	4070 Piedmont Dr., Pensacola, Fla.	32503
Warrington:		1. Mr. John Graybill	613 Shepard Dr., Pensacola, Fla.	32507
		2. Mrs. J. W. Douglas	40 Star Lake Dr., Pensacola, Fla.	32507
Perdido:		1. Mr. Harold McGill	P.O. Box 287, Perdido, Ala.	36562
		2. Mrs. Bertha Emmons	P.O. Box 316, Perdido, Ala.	36562
Rohertsdale:		1. Mr. Harold Clendenin	P.O. Box 95, Robertsdale, Ala.	36562
		2. Mrs. Angele Moore	P.O. Box 583, Robertsdale, Ala.	36507
Shalimar:		1. Mr. Jack Thompson	32 Poquito Rd., Shalimar, Fla.	32579
		2. Mr. Rober Budd	34 Popular Ave., Shalimar, Fla.	32579
Spanish Fort:		1. Mr. M. E. Lindsey,	521 Spanish Main, Spanish Fort, Ala.	36527
		2. Mr. Charles L. Freed,	109 Spanish Main, Spanish Fort, Ala.	36527
Stapleton:		1. F. H. Forhand	P.O. Box 202, Stapleton, Ala.	36578
Summerdale:	a.	1. Mrs. Jean Dawkins	Rt. 1, Box 313, Summerdale, Ala.	36580
		2. Eugene Passmore	Rt. 1, Box 198, Summerdale, Ala.	36580
Stockton:	a.	1. Mr. Wayland Hadley	Star Rt. B, Bay Minette, Ala.	36507
	r.	2. Mrs. Betty Stewart	Star Rt., Box 414, Bay Minette, Ala.	36507
Little Zion:	a.	1. Mr. Samuel James	Star Rt. A, Box 202, Stockton, Ala.	36579
		2. Mr. Major Turstall	Star Rt. A, Box 229, Stockton, Ala.	36579

SELMA DISTRICT

District Lay Leader:		Mr. Milam Turner	7 Mimosa St., Selma, Ala.	36701
District Pres. UMW:		Mrs. Odell Jones	Rt. 3, Box 264, Clanton, Ala.	35045
Youth Delegates:		Jerry B. Ealum	Rt. 1, Box 216 Deatsville, Ala.	36022
		Miss Deanna Wright	1307 8th St., Clanton, Ala.	35045
Autaugaville:		1. Mrs. Carleton Jones	P.O. Box 95, Autaugaville, Ala.	36003
		2. Mrs. Annie Edmondson	Rt. 3, Selma, Ala.	36701
Beatrice:	a.	1. Mr. Conrad Wall	Beatrice, Ala.	36405
		2. Mr. Woodrow Chandler	Rt. 1, Peterman, Ala.	36471
Brent:	a.	1. Mr. L. R. Hathcock	Brent, Ala.	35034
		2. Mrs. John Kraut	Brent, Ala.	35034
Cain's Chapel:		1. Mrs. Bertha Hyland	Rt. 2, Deatsville, Ala.	36022
		2. Mrs. Lillian Hale	Rt. 3, Wetumpka, Ala.	36092
	r.	2. Mr. J. L. Doss	Rt. 2, Box 415, Deatsville, Ala.	36022
Camden:	a.	1. Mrs. Peyton Burford, Jr.	Camden, Ala.	36726
		2. Mr. Douglas Link	Camden, Ala.	36726
Cedar Grove:	a.	1. Mrs. B. H. Mims	Rt. 3, Box 369, Clanton, Ala.	35045
		2. Mrs. John Hosey	Rt. 3, Clanton, Ala.	35045
Centreville:		1. Mr. Howard Cleveland	Centreville, Ala.	35042
		2. Miss Louise Rogan	Centreville, Ala.	35042
Clanton:		1. Mr. Morris Moatts	Box 741, Clanton, Ala.	35045
		2. Mr. G. T. Murphree	207 14th St., Clanton, Ala.	35045
Elmore:		1. Mr. Fitz Booth	Box 69, Elmore, Ala.	36025
		2. Mrs. Juanita Van Matre	Deatsville, Ala.	36022
Forest Home:		1. Mr. William Crenshaw	Forest Home, Ala.	36030
Fort Deposit:		1. Mr. O. M. Edwards	Fort Deposit, Ala.	36032
		2. Mr. Robert Hill	Fort Deposit, Ala.	36032
Greenville:				
Government St.		1. Mr. Thompson	Rt. 5, Greenville, Ala.	36037
		2. Mr. J. C. Lowery	804 Government St., Greenville, Ala.	36037
First	a.	1. Mr. John F. Reynolds	Greenville, Ala.	36037
		2. Mr. John Byrd	Greenville, Ala.	36037
Heiberger:		1. Mr. Warren Smith	Rt. 3, Marion, Ala.	36756
		2. Mrs. Orell Tucker	Rt. 3, Marion, Ala.	36756
Jemison:		1. Mrs. G. O. Hughen	Box 365, Prattville, Ala.	36067
		2. Mr. R. B. Johnson	Jemison, Ala.	35085
Lowndesboro:		1. Mr. Don Freeman	Rt. 1, Box 573 A, Haynesville, Ala.	36785
		2. Mrs. Milton Holladay	Haynesville, Ala.	36785
Marion Junction-Orrville:		1. Mrs. Warren Davis	Orrville, Ala.	36767
		2. Mrs. J. P. Majors	Safford, Ala.,	36735
		2. Mr. Harvey King	Marion Junction, Ala.	36759
New Style, Lomax:	a.	1. Mrs. John W. DeRamus	Rt. 4, Box 492-C, Prattville, Ala.	36067
		2. Mrs. Hattie Howard	Rt. 4, Box 101, Clanton, Ala.	35045

Millbrook:	1. Mr. Charles Bush	P.O. Box 54, Millbrook, Ala. 35045
	2. Mrs. Joanna McLeod	Rt. 1, Box 726, Millbrook, Ala. 36045
Pine Apple:	1. Miss Doris Till	Farmersville, Ala. 36737
	2. Mr. J. M. Feagan	Pine Apple, Ala. 36768
Pine Level:	1. Mrs. LaRue Brazzell	Rt. 1, Box 358, Prattville, Ala. 36067
	2. Mrs. Francis Thorn	127 Oakland Dr., Prattville, Ala. 36067
Plantersville:	a. 1. Mr. M. C. Henley	Maplesville, Ala. 36750
	2. Mrs. Juanita Reed	Rt. 1, Box 25, Jones Ala. 36749
Prattville First:	1. Mr. Bill Davis	Prattville, Ala. 36067
	2. Mr. Frank Lamar	Selma Highway, Prattville, Ala. 36067
Prattville, Trinity:	a. 1. Mr. Talmadge Cox	114 Williams Ct., Prattville, Ala. 36067
	2. Mrs. Ruth Cox	114 Williams Ct., Prattville, Ala. 36067
Robinson Springs:	1. Mrs. Gail Bush	P.O. Box 280, Millbrook, Ala. 36054
	2. Mrs. Mamie B. Graff	Rt. 2, Box 315, Millbrook, Ala. 36054
Selma:		
Alabama Ave.:	1. Mr. G. C. Sewell	Rt. 3, Box 173, Selma, Ala. 36701
	2. Mrs. J. L. Knight	308 Cahaba Rd., Selma, Ala. 36701
Church Street:	1. Mr. Joe Pickard	2019 Broad St., Selma, Ala. 36701
	2. Mr. Rufus Porter	910 Houston Park, Selma, Ala. 36701
Memorial:	1. Mr. Howard Culbertson	508 Merrimac Dr., Selma, Ala. 36701
	r. 2. Mrs. R. V. Seymour	528 4th Ave., Selma, Ala. 36701
West Highland:	1. Mr. John Sykes	110 Wheeler, Sardis, Ala. 36775
	2. Mr. Manley Buxton	2112 Elkdale St., Selma, Ala. 36701
Thorsby:	1. Mr. V. H. Sutive	Thorsby, Ala. 35171
	2. Mrs. C. C. Smoke	Rt. 2, Clanton, Ala. 35045
Verbena:	1. Mr. Excell Howard	Verbena, Ala. 36091
	2. Mr. Stanley Davis	RFD, Clanton, Ala. 35045
Walnut Creek:	a. 1. Mr. Reese Baker	Clanton, Ala. 35045
	r. 2. Mr. Rufus Powell	Clanton, Ala. 35045

TROY DISTRICT

District Lay Leader:	a. Dr. Lester Stewart	Troy, Ala. 36081
District Pres. UMW:	Mrs. Ruth Ann Powers	712-31st St., Phenix City, Ala. 36867
Youth Delegate:	Larry Bowden	267 Boyd St., Brundidge, Ala. 36010
Youth Delegate:	Miss Pat Dannelley	204 Lamar Street, Troy, Ala. 36081
Alston-Clopton:	1. Mr. Jack Ryals	Rt. 1, Clopton, Ala. 36317
	2. Mrs. Lamar Spivey	Rt. 1, Clopton, Ala. 36317
Banks:	a. 1. Mrs. Myra Ward	417 S. Three Notch, Troy, Ala. 36081
	2. Mrs. Mae McLendon	Banks, Ala. 36005
Brantley:	a. 1. Mr. Alton Morgan	Brantley, Ala. 36009
	2. Mrs. James Ennis	Brantley, Ala. 36009
Brundidge:	1. Mr. Knox Ryals	329 N. Main St., Brundidge, Ala. 36010
	2. Mrs. Rachel Rogers	201 Clayton St., Brundidge, Ala. 36010
Campground-Petrey:	1. Mr. Benny Davis	Rt. 2, Box 207A, Luverne, Ala. 36049
	2. Mr. Ronnie Floyd	Rt. 2, Luverne, Ala. 36049
Clayton:	a. 1. Mr. Wynn Marton	Clayton, Ala. 38016
	r. 2. Mrs. Annie Laurie Fenn	Clayton, Ala. 36016
Crawford:	a: 1. Mr. Harrison Bryce, Sr.	Rt. 1, Salem, Ala. 36874
	r. 2. Mrs. Gladys Jackson	1900 35th St., Columbus, Ga. 31902
Eufaula:		
First:	1. Mr. William C. Long	St. Francis Rd., Eufaula, Ala. 36027
	2. Mr. Henry Gray	Woodland Dr., Eufaula, Ala. 36027
Washington St.:	1. Mrs. Bertha Ethridge	Rt. 4, Box 19, Eufaula, Ala. 36027
	2. Dot Friedman	534 S. Randolph, Eufaula, Ala. 36027
Faulk Chapel-Elamville:	1. Ms. Ruth Green	Ariton, Ala. 36311
	2. Ms. Mary Emma Middlebrooks	Ariton, Ala. 36311
Fort Davis:		
Glenwood:	1. Mrs. Inez McLeod	Rt. 1, Goshen, Ala. 36035
	2. Mr. D. F. Jackson, Sr.	Glenwood, Ala. 36034
Goshen:	1. Mr. Glen Carmichael	Goshen, Ala. 36035
	2. Mrs. James Courson	Rt. 1, Goshen, Ala. 36035
Hopewell:	1. Mr. Tommy Turnipseed	Matthews, Ala. 36052
	2. Mrs. Pat Caylor	Rt. 2, Union Springs, Ala. 36089
Hurtsboro:	a. 1. Mrs. W. C. Perry	Hurtsboro, Ala. 36860
	r. 2. Mr. H. C. Cashwell	Box 163, Hurtsboro, Ala. 36860
Lapine:	p. 1. Mr. Peter DiMaggio	LaPine, Ala. 36048
	2. Mr. Rubin Ruff	LaPine, Ala. 36048
Louisville-Clio:	1. Mrs. C. D. Snell	P.O. Box 62, Clio, Ala. 36017
	2. Mr. Bill Stephens	Louisville, Ala. 36048
Luverne:	1. Mr. Gerald Fowler	200 E. First St., Luverne, Ala. 36049
	2. Col. James Watts	Luverne, Ala. 36049
Midway:	1. Mrs. Francis Grant	Comer, Ala. 36018
	2. Mrs. J. H. Williamson	Comer, Ala. 36081
Mt. Carmel:	1. Mr. Charlie Bibb	3714 S. Court St., Montgomery, Ala. 36105
	2. Mr. Matt Holmes	P.O. Box, Letohatchie, Ala. 36047
Phenix City:		
Epworth:	a. 1. Mr. Emory Kersey	1603 7th St., S., Phenix City, Ala. 36867
	2. Mr. Cody Smith	2406 13th Place, Phenix City, Ala. 36867
First:	1. Mr. O. D. Williams	Rt. 1, Box 392, Seale, Ala. 36875
	2. Mrs. J. C. Perdue	2406 13th Place, Phenix City, Ala. 36867
Hillside	a. 1. Mr. C. E. Talley	Rt. 4, Box 432, Phenix City, Ala. 36867
	2. Mr. Curtis Kinney	1801 Auburn Rd., Phenix City, Ala. 36867

Summerville:	1. Mr. C. N. Godbold	Box 123, Phenix City, Ala. 36867
	2. Mrs. Lucy Mullins	Box 343, Phenix City, Ala. 36867
Trinity:	1. Mr. Warren Richards	Box 602, Phenix City, Ala. 36867
	p. 2. Miss Jane Gullat	P.O. Box 626, Phenix City, Ala. 36867
Pike Circuit:	1. Mrs. James Boutwell	Rt. 2, Troy, Ala. 36081
	2. Mr. Grady Griffin	Rt. 6, Troy, Ala. 36081
Pintlala:	1. Mrs. Anne Ghestnutt	Rt. 1, Hope Hull, Ala. 36043
	2. Mrs. Lula Tyre	Rt. 1, Hope Hull, Ala. 36043
Pittsview:	1. Col. A. W. Brannon	Pittsview, Ala. 36871
	2. Mrs. A. W. Brannon	Pittsview, Ala. 36871
Ramer-Pine Level:	a. 1. Mrs. Anne Powell	Rt. 1, Box 142, Ramer, Ala. 36046
	p. 2. Mr. S. E. Armistead	Rt. 1, Ramer, Ala. 36046
Rocky Mount:	1. Mrs. Edward Griffin	P. O. Box 23, Baker Hill, Ala. 36004
	2. Mrs. Clarkie Searcy	Bakerhill, Ala. 36004
Rutledge:	1. Mr. Aubrey Alford	Rt. 1, Luverne, Ala. 36049
	2. Mr. Hugh Bagents	Rt. 1, Luverne, Ala. 36049
Sandy Ridge:	1. Mr. E. W. Cates	Rt. 1, Fort Deposit, Ala. 36032
	2. Ms. Inez Davis	Rt. 1, Fort Deposit, Ala. 36032
Seale:	1. Mrs. Clara Nihalke	Ft. Mitchell, Ala. 36856
	2. Mrs. Carolina Batchelor	Seale, Ala. 36075
Shady Grove:	1. Mrs. Jewel Griffin	Rt. 3, Troy, Ala. 36081
	r. 2. Mrs. Ruth Sermon	Rt. 2, Goshen, Ala. 36055
Smiths, Mt. Zion:	a. 1. Mr. Les Dunning	Box 144, Smiths, Ala. 36877
	2. Mr. J. B. Page	Box 51, Smiths, Ala. 36877
Springhill:	a. 1. Mrs. Minnie C. Avant	Rt. 1, Jack, Ala. 36346
	2. Mr. Wayne Abercrombie	Rt. 4, Troy, Ala. 36081
Troy, First:	1. Mrs. Paul Musselman	103 Sussey, Troy, Ala. 36081
	2. Mr. Sidney Starling	500 Maple St., Troy, Ala. 36081
Park St.:	a. 1. Ms. Bettye Vance	811 S. Brundidge, Troy, Ala. 36081
	2. Ms. Mary Jim Cain	403 2nd Ave., Troy, Ala. 36081
Union Springs:		
First	a. 1. Mrs. Evelyn Winkler	Rt. 2, Union Springs, Ala. 36089
	2. Mrs. Emma Hix	Rt. 1, Box 143A, Union Springs, Ala. 36089
St. Paul	1. Mrs. Carolyn Green	Rt. 1, Box 39, Hardaway, Ala. 36039
	2. Mr. David Finney	421 Rannie St., Union Springs, Ala. 36089
White Oak-Liberty:	a. 1. Mr. J. W. Calhoun	Rt. 1, Eufaula, Ala. 36027
	2. Mr. Lamar Downey	Rt. 3, Abbeville, Ala. 36310
Williams-Tennille:	a. 1. Mrs. S. A. Graham	Rt. 2, Brundidge, Ala. 36010
	r. 2. Mrs. Delmar Lott	Rt. 1, Box 159, Brundidge, Ala. 36010

THE ROLL OF LOCAL PREACHERS

Name	Address	Charge Conference
	ANDALUSIA DISTRICT	
	No one	
	DEMOPOLIS DISTRICT	
Peter Wallace	Box 253, Butler, Ala. 36904	Butler Circuit
Abner Milton	Rt. 2, Box 61, Eutaw, Ala. 35462	Eutaw Circuit
Atkins M. Bumpers	Rt. 1, Jackson, Ala. 36545	McCann's Chapel
W. E. Mellown	York, Ala. 36925	York
Aden Felps	Rt. 2, Moundville, Ala. 35474	Mt. Hermon
	DOTHAN DISTRICT	
Joe Carmichael	S.P.O. Box 238, Wilmore, Ky. 40390	Wesley Chapel (Enterprise)
	MARIANNA DISTRICT	
Clyde C. Colvin	Rt. 3, Box 285, DeFuniak Springs, Fla. 32433	Center Ridge
Jerry Tanton	Wewahitchka, Fla. 32465	Wewahitchka
Geary M. Rowell	Rt. 4, Box 15, DeFuniak Springs, Fla. 32433	First
J. Eugene Pelt	Cypress, Fla. 32432	Cypress
Forrest Gregg	Panama City, Fla. 32461	Calloway
	MOBILE DISTRICT	
Raymond Stiles	125 Garnett Ave., Mobile, Ala. 36604	Broad Street
William Clemons	Rt. 4, Box 904, Theodore, Ala. 36582	Wesley Chapel-Theodore
Sam Jackson	1254 Leo St., Mobile, Ala. 36605	Wesley Chapel-Theodore
	MONTGOMERY DISTRICT	
Walter Bozeman	3549 Princess Ann Ct., Montgomery, Ala. 36109	Dalraida
Calvin Martin	3529 Princess Ann Ct., Montgomery, Ala. 36109	Aldersgate
James Mitchell	4 Oak Forest Dr., Montgomery, Ala. 36109	Aldersgate
Joe Bob Snider	2302 Cherry St., Montgomery, Ala. 36107	Aldersgate
	PENSACOLA DISTRICT	
Madison Black	Rt. 1, Box 365, Atmore, Ala. 36502	Canoe
William C. Ervin	5660 Gainswood Ct., Pensacola, Fla. 32506	Gonzalez
Hosea Fitch	Gonzalez, Fla. 32569	Gonzalez
Charles L. Freed	Spanish Fort, Ala. 36527	Spanish Fort

Luther Gandy	San Carlos Hotel, Pensacola, Fla. 32501	Pensacola 1st.
Addie June Hall	2600 N. "B" St., Pensacola, Fla. 32501	St. Paul
Brasher V. Miller	815 E. Gadsden St., Pensacola, Fla. 32502	Gadsden St.
Rufus Poe	Spanish Fort, Ala. 36527	Spanish Fort
Conner Shaw	201 S. Merritt, Pensacola, Fla. 32504	Summit Park
Douglas Trant	4870 Woodcliff Dr., Pensacola, Fla. 32504	Cokesbury
James E. Vance	6225 Gull Point Rd., Pensacola, Fla. 32504	St. Mark
Marvin White	1304 N. 61st St., Pensacola, Fla. 32506	Myrtle Grove
Leslie Wiley	Rt. 3, Box 722, Cantonment, Fla. 32533	Farm Hill
George Park	1101 Berryhill Rd., Milton, Fla. 32570	Milton First
George Goggans	Milton, Fla. 32570	Bagdad

SELMA DISTRICT

Mrs. Ruth Marcus	607 Jackson St., Clanton, Ala. 35045	Walnut Creek

TROY DISTRICT

No one

COMPOSITION OF THE PASTORAL CHARGES
and
ROLL OF CHURCH LAY LEADERS

CHARCE	CHURCH	LAY LEADER	ADDRESS
		ANDALUSIA DISTRICT	
Andalusia:			
	First	Saxon Wise	Box 282, Andalusia, Ala. 36420
Andalusia-West End:			
	Oak Grove	Hubert Grissett	Rt. 4, Andalusia, Ala. 36420
	Red Level	Robert Foshee, Jr.	Red Level, Ala. 36474
	West End	Henry T. Lord	408 Henderson St., Andalusia Ala. 36420
Baker:			
	Baker	Mike Tyson	Baker, Fla. 32531
Bermuda:			
	Baggett's Chapel	Mrs. Lavon Pruitt	Rt. 1, Repton, Ala. 36475
	Belleville	Whit Burt	Rt. E, Box 135, Evergreen, Ala. 36401
	Bermuda	Grady Watson, Jr.	Rt. E, Repton, Ala. 32475
	Owens Chapel	Jim Owens	Rt. E, Repton, Ala. 32475
Brewton-Alco:			
	Alco	Rob't Barnes	406 N. Forest Hill Dr., Brewton, Ala. 36426
	Pollard	John White	Foshee, Rd., Brewton, Ala. 36426
Cedar Hill:			
	Cedar Hill	Dwain Alverson	203 Dawson St., Brewton, Ala. 36426
	Fidelis	Roy Emmons	Rt. 1, Box 170, Jay, Fla. 32565
East Brewton:			
	East Brewton	Bryon F. Findley	Box 2126, E. Brewton, Ala. 36426
		Gilbert Watson	Box 143 East Brewton, Ala. 36426
	First	John Douglas	Douglas Ave., Brewton, Ala. 36426
Bolling Circuit:			
	Bolling	Hayden Pope	Rt. 4, Greenville, Ala. 36037
	New Home	Wilburn Bush	Georgiana, Ala. 36033
	Rhodes Chapel	Harold Watson	Rt. 3, Georgiana, Ala. 36033
Castleberry:			
	Castleberry	Robert C. Salter	Castleberry, Ala. 36432
	Holly Grove	Titus Kirksey	Rt. 1, Castleberry, Ala. 36432
Crestview:			
	First	Joseph Stokes	897 "B" St., Crestview, Fla. 32536
	Friendship	Edwin Jones	Hwy. 85, No., Crestview, Fla. 32536
	New Bethel	Randall Merritt	Jones Road, Crestview, Fla. 32536
Dozier:			
	Cameron's Chapel	Bernard Prescott	Rt. 3, Brantley, Ala. 36009
	Dozier	George Maddox	Dozier, Ala. 36028
	Oakey Streak	Vernon Ingram	Rt. 2, Red Level, Ala. 36474
	Searight	Mrs. R. K. Lowman	Rt. 2, Dozier, Ala. 36028
Elba:			
	Elba	James F. Williams	Box 381, Elba, Ala. 36323
	Ham Chapel	Leslie Lee	Rt. 5, Elba, Ala. 36323
Evergreen:			
	Evergreen	John Law Robinson	Rt. E, Evergreen, Ala. 36401
Evergreen Circuit:			
	Brownsville	Morris Brown	Rt. 1, Owassa, Ala. 36468
	Mount Union	A. D. Smith	Rt. C, Box 199, Evergreeu, Ala. 36401
Evergreen-St. Paul:			
	St. Paul	Wiley Merrill	236 Riley St., Evergreen, Ala. 36401
	Sandbar	Sam Barry	Rt. F, Box 2 B, Evergreen, Ala. 36401
	Shiloh	S. C. Cheatham	300 E. St., Brewton, Ala. 36426
	Sparta Hill	Edward Whittle	221 Cemetery Ave., Evergreen, Ala. 36401
Florala:			
	Florala	John Baldwin	Paxton, Fla. 32205
Frisco City-Excel:			
	Excel	A. T. McQueen,	508 Dennis St., Monroeville ,Ala. 36460
	Frisco City	Henry Martin	Rt. 2, Box 2, Frisco City, Ala. 36445
	Mexia	George Sessions	Rt. 1, Monroeville, Ala. 36460
Georgiana Circuit:			
	Friendship	Raylon Mathews	Rt. 2, Georgiana, Ala. 36033
	New Prospect	J. R. Steward	RFD, Greenville, Ala. 36037
	Wesley Chapel	L. D. Phillips	Rt. 2, Georgiana, Ala. 36033
Georgiana First:			
	Georgiana First	Hunter Watson	Box 24, Georgiana, Ala. 36033
	Oak Grove	Tilford Blackmon	Rt. 2, Georgiana, Ala. 36033
Hopewell:			
	Christian Home	W. T. Kilpatrick	Rt. 1, Florala, Ala. 36442
	Hopewell	James Goolsby	Rt. 1, Florala, Ala. 36442

Kinston Circuit:
Corner Creek.....J. W. Lowery.....Rt. 2, Florala, Ala. 36442
Kinston.....Heflin Smith.....P.O., Kinston, Ala. 36453
Lime Springs.....Donald Weeks.....Rt. 3, Samson, Ala. 36477

May Creek Circuit:
Dixie.....Mrs. J. R. Ward.....Rt. 7, Andalusia, Ala. 36420
Douglas Chapel.....James Andrews.....Rt. 1, Brewton, Ala. 36426
Hamden Ridge.....Larry Pate.....RFD, Castleberry, Ala. 36432
May Creek.....O. V. Regan....Rt. 1, Box 157 A, Brewton, Ala. 36426
Mt. Pleasant.....Lewis Heaton.....Rt. 1, Evergreen, Ala. 36401
Purnell.....David Burt.....Rt. 1, Peterman, Ala. 36471

McKenzie Circuit:
Antioch.....Mrs. Willie Teate.....Rt. 2, McKenzie, Ala. 36456
McKenzie.....Harold Davis.....Rt. 2, McKenzie, Ala. 36456
Vera Cruz.....James Ingram.....Rt. 2, Red Level, Ala. 36476
Welcome.....Mrs. Henry Wiggins.....Rt. 2, McKenzie, Ala. 36456

Monroeville:
Franklin.....Foster Johnson.....Herbert, Ala.
Monroeville.....Norman M. Barnett, 307 Cozenby Ave., Monroeville, Ala. 36460

Mount Zion, East:
Mt. Zion, East.....Curtis Baker.....Rt. 6, Andalusia, Ala. 36420
Gantt.....C. W. Ellenburg, Rt. 2, Box 252, Andalusia, Ala. 36420

Mount Zion, West:
W. W. Cook.....Rt. 1, Evergreen, Ala. 36401

Opp Circuit:
Friendship.....Tolbert Tanner.....Rt. 3, Opp, Ala. 36467
County Line.....Charles Mallory.....Rt. 1, Kinston, Ala. 36453

Opp, First:
First.....Don Nelson.....Brookwood Dr., Opp, Ala. 36467

Opp Memorial:
Liberty.....E. C. Griffin.....Rt. 2, Elba, Ala. 36323
Memorial.....Lamar Morris.....Samuel Ave., Opp, Ala. 36467

Repton Circuit:
Hartwood.....William Day.....Rt. 1, Repton, Ala. 36475
Repton.....Aubrey Evers.....Repton, Ala. 36475
Spring Hill.....William Goolsby.....Rt. 1, Repton, Ala. 36475
Wallace.....Autrey Hammac.....Rt. 4, Brewton, Ala. 36426
Woodlawn.....George Sessions.....Mexia, Ala. 36458

Rose Hill:
Macedonia.....John Frank Jones.....Rt. 1, Dozier, Ala. 36028

Samson:
Piney Grove.....Roland Day.....Rt. 1, Samson, Ala. 36477
Samson.....Delmer Owens.....Samson, Ala. 36477

Sepulga Circuit:
Asbury.....Tolbert Miller.....Rt. 1, Georgiana, Ala. 36033
Bethel.....Alvin Mixon.....Rt. 1, Georgiana, Ala. 36033
Bethlehem.....Roy Covan.....Rt. 1, Georgiana, Ala. 36033
Concord.....Mrs. Lucille Brantley.....Rt. 1, Garland, Ala. 36448
Jenkins Chapel.....John Owens.....Rt. 1. Pine Apple, Ala. 36768
Providence.....Carl Casey, Jr.....Rt. 3, Georgiana, Ala. 36033

Uriah Circuit:
Coley Chapel.....Dick Neuschuander.....Atmore, Ala. 36502
Megargel.....Elvin Till.....Frisco City, Ala. 36445
Mineola.....John Weatherford.....Rt. 1, Uriah, Ala. 36480
Uriah.....J. A. Tucker.....Box 85, Uriah, Ala. 36480

DEMOPOLIS DISTRICT

Akron, First, Flatwood:
Akron First.....Meek Ramsey.....Akron, Ala. 35462
China Grove.....Odis Tucker.....Moundville, Ala. 35474
Flatwoods.....James Johnson.....Sawyerville, Ala. 36776

Akron-Jackson:
Clark Chapel.....Wallace Buckhanna.....Box 88, Gainesville, Ala. 35464
Jackson Chapel.....Perry White....Rt. 1, Box 89, Sawyerville, Ala. 36776
Johnson Hill.....Walter Davis.....Rt. 3, Gainesville, Ala. 35464
St. Matthews.....Warren Avery.....Box 183, Akron, Ala. 35441

Allen:
Allen.....Warner Wosnig.....Grove Hill, Ala. 36451
Gainestown.....Grady Morgan.....Barlow Bend, Ala. 36506
Gosport.....W. A. Bush.....Gosport, Ala. 36450
Perry Chapel.....C. F. McLean.....Rt. 2, Jackson, Ala. 36545
Walker Springs.....Woodrow Dailey.....Walker Springs, Ala. 36586

Bashi:
Bashi.....R. L. Ingram.....Star Rt. 3, Thomasville, Ala. 36784
Creel's Chapel.....Herman Phillips.....Morvin, Ala. 36762
Evan's Chapel.....Milton Bagley.....Rt. 2, Thomasville, Ala. 36784

Butler:

Butler	Jimmy Prince	Rt. 1, Butler, Ala. 36904
Mt. Sterling	Charles Norwood	Rt. 2, Butler, Ala. 36904

Butler Circuit:

St. Mary	L. L. Williams	Rt. 1, Box 16A, Butler, Ala. 36904
St. Paul: Toxey	Mrs. Mittie Lymos	Rt. 1, Box 148, Toxey, Ala. 38921
Wesley Chapel	Joe Tyson	Rt. 2, Box 178, Butler, Ala. 36904

Coatopa:

Bellamy	Charles Duke	Bellamy, Ala. 36901
Belmont	Mrs. Stewart Allen	Rt. 1, Coatopa, Ala. 35450
Brewerville	Dr. Nat Reed, Jr.	Livingston, Ala. 35470
Whitfield	T. J. Steinwinder	Whitfield, Ala. 35594

Coffeeville:

Campbell	Mrs. Lewey Rodgers	Campbell, Ala. 36727
Coffeeville	Jude Bumpers	Coffeeville, Ala. 36524
Salipta	Mrs. C. C. McKelvey	Salipta, Ala. 36570
Union Chapel	Mrs. Gordon Faile	Salipta, Ala. 36570

Demopolis:

Demopolis	M. S. Brasfield, Jr.	Demopolis, Ala. 36732

Eutaw:

Eutaw	Dr. J. S. Morris, Sr.	Eutaw, Ala. 35462
Forkland	Andy Wright, Jr.	Forkland, Ala. 36740
Salem	Truman Mayo	4846 Virginia Circle, Tuscaloosa, Ala. 35401

Eutaw Circuit:

Mt. Sinai	Mrs. Lucille Snoddy, Rt. 3, Box 108, Eutaw, Ala. 35462	
Springfield	Abner Milton	Rt. 2, Box 61, Eutaw, Ala. 35463
St. Paul	Ennis Johnson	306 Kirksey Ave., Eutaw, Ala. 35462

Gainesville:

Emelle	J. D. Stegall	Emelle, Ala. 35459
Epps	Billy Carroll	Rt. 1, Box 70, Livingston, Ala. 35470
Gainesville	R. E. Falls	Gainesville, Ala. 35464
Sardis	Mrs. J. T. Beasley	Boligee, Ala. 35443

Gastonburg:

Gastonburg	George Fendley	Catherine, Ala. 36728
Magnolia	F. J. Morris	Magnolia, Ala. 38754

Geiger, First:

Geiger	Mrs. Charles Hutchinson, Rt. 1, Box. 177, Emelle, Ala. 35459	

Geiger Circuit:

Mt. Moriah	Mrs. L. L. Childress	Rt. 2, Box 67, Boligee, Ala. 35462
Oak Grove	John Cox	Rt. 2, Box 133, Boligee, Ala. 35462
Soul Chapel	Miss Mary Williams	Emelle, Ala. 35459
St. Paul No. 2	Mrs. Lela Davis	Rt. 2, Box 43, Eutaw, Ala. 35462

Gilbertown:

Barrytown	John C. Hamrick	Rt. 2, Gilbertown, Ala. 36908
Gilbertown	Alton Land	Gilbertown, Ala. 36908
Toxey	Marvin Gates	Toxey, Ala. 36921
Pleasant Hill	Mrs. Leo Gibson	Rt. 1, Gilbertown, Ala. 36908

Greensboro:

Greensboro	L. E. Gates	10 Erwin Woods, Greensboro, Ala. 36744
Havana	E. W. Hill	Rt. 2, Moundville, Ala. 35474

Grove Hill:

Fulton	Roy Welch	Fulton, Ala. 36446
Grove Hill	Curtis Elmore	Grove Hill, Ala. 36451
Hebron	Bob Pruett	Rt. 1, Grove Hill, Ala. 36451

Jackson:

First	Marvin Bolen	120 Charlotte Cr., Jackson, Ala. 36545

Jackson, McCann's Chapel:

McCann's Chapel	Melvin Joiner	120 Charlotte Cir., Jackson, Ala. 36545
Union	Harry Harrell	Rt. 1, Box 92, Jackson, Ala. 36545
Wesley Chapel	A. M. Bumpers	Rt. 1, Box 145E, Jackson, Ala. 36545

Linden:

Jefferson	Clark Wilburn	Rt. 1, Demopolis, Ala. 36732
Linden	Paul Owensby	N. Shiloh St., Linden, Ala. 36732

Livingston:

Livingston	Robert Upchurch	Box 618, Livingston, Ala. 35470

Lisman:

Bethel	Mrs. Maggie Land	Gilbertown, Ala. 36908
Christophers Chapel	Neal Allen	Jachin, Ala. 36910
Coke's Chapel	F. C. Reeves	Ward, Ala. 36922
Halsell	A. C. Speed	Halsell, Ala. 36909
Lisman	Mrs. J. T. Allen	Cromwell, Ala. 36904
Pushmataha	Mrs. Ivey Cook	Rt. 1, Yantley, Ala. 36924

Marion:

Marion	Thomas B. Yeager, Jr.	Box 340, Marion, Ala. 36756

Marion Circuit:

Antioch	T. B. Hicks	Box 205, Newbern, Ala. 36765
Simpson Chapel	Mrs. Bessie Goldsby	Rt. 3, Box 50, Marion, Ala. 36756
Zion Chapel	Richard Smith	Box 275, Marion, Ala. 36756

Melvin:

Brightwater	Claude Gavin	Needham, Ala. 36915
Melvin	Mrs. Harry Haney	Melvin, Ala. 36913
New Lusk	Henry Tyson	Rt. 1, Toxey, Ala. 36921

Moundville:

Moundville	W. J. Chandler, P.O. Box 308, Moundville, Ala. 35474	
Stewart	W. W. Duncan	Rt. 2, Moundville, Ala. 35474

Mt. Hermon:

Liberty	Mrs. L. W. Davis	Rt. 2, Moundville, Ala. 35474
Mt. Carmel	Billy Drake	Greensboro, Ala. 36744
Mt. Hermon	George Thomas	Rt. 1, Greensboro, Ala. 36744
Pleasant Valley	Jack Calhoun	Rt. 1, Greensboro, Ala. 36744
Ramey Chapel	Hartford Crawford	Rt. 1, Greensboro, Ala. 36744

Oak Grove Circuit:

Marietta	James Sanders	Rt. 3, Box 99, Marion, Ala. 36756
Oak Grove	Henry Childs	Box 332, Newbern, Ala. 36765
Shiloh	Asa Nichols	Box 681, Newbern, Ala. 36765

Pine Hill:

Arlington	Mrs. Dan Cook	Rt. 1, Pine Hill, Ala. 36769
Kimbrough	Henry Jordan	Kimbrough, Ala. 36746
Pine Hill	Lawrence Agee	Box 426, Pine Hill, Ala. 36769
Wesley Chapel	Vurbee Agee	Rt. 1, Dixon Mill, Ala. 36736

Silas:

Aquilla	Tom Becton	Rt. 2, Waynesboro, Miss. 39267
Bladen Springs	Frank Dahlberg	Bladen Springs, Ala. 36902
Cullomburg	Pete Stanley	Cullomburg, Ala. 36920
Providence	James Brown	Rt. 1, Millry, Ala. 36558
Silas	C. Brown Wimberly	Silas, Ala. 36919

Sweet Water:

Camp Ground	Charles Rentz	Linden, Ala. 36748
Payne's Chapel	S. T. Lewis	Sweet Water, Ala. 36782
Sweet Water	Mrs. Joe B. Jackson	Sweet Water, Ala. 36782

Thomaston:

Dayton	Mrs. S. D. McKnight	Dayton, Ala. 36731
Dixon Mill	J. P. Bedingfield	Dixon Mill, Ala. 36736
Half Acre	Mrs. Thomas Jordan, Jr.	Myrtlewood, Ala. 36736
Myrtlewood	William Sansing	Myrtlewood, Ala. 36736
Old Spring Hill	Lewis Allen	Rt. 1, Gallion, Ala. 36742
Thomaston	Clifford Mitchell	Thomaston, Ala. 36783

Thomasville:

Liberty	Mrs. E. B. Davis	Catherine, Ala. 36728
Thomasville	Laverne Mott, Sr., P.O. Box 368, Thomasville, Ala. 36784	

Trinity:

Pelham	Robert James	Ward, Ala. 36923
Trinity	Robert McKenzie	Lavaca, Ala. 36911

Uniontown:

Faunsdale	Roy Hereford, Jr.	Faunsdale, Ala. 36738
Hobson-Bethel	Paul Owens	Newbern, Ala. 36765
Uniontown	LeRoy Head	Uniontown, Ala. 36786

Whatley-Lower Peach Tree:

Bethel	L. C. Gates	Whatley, Ala. 36482
Cane Creek	W. L. Rotch	R.F.D., Lower Peach Tree, Ala. 36751
Lower Peach Tree	Mrs. L. L. Jeffrey	Lower Peach Tree, Ala. 36751
Whatley	Mrs. Leonard Huggins	Whatley, Ala. 36482

York:

Chestnut Grove	Joe T. Alexander	129 Fifth Ave., York, Ala. 36925
Cuba	Charles Allen	P.O. Box 43, Cuba, Ala. 36907
York	O. B. Whitcomb	P.O. Box 357, York, Ala. 36925

DOTHAN DISTRICT

Abbeville:

Abbeville	John W. Carr, 102 Ward Drive, Abbeville, Ala. 36310	

Ariton:

Ariton	M. A. Lewis	Rt. 2, Ozark, Ala. 36360
Pleasant Ridge	Kenneth Ezell	Rt. 1, Ariton, Ala. 35311

Asbury:

Asbury	Gerald Lolly	Rt. 1, Chancellor, Ala. 36316

Ashford:

Ashford	W. H. Brown	Ashford, Ala. 36312

Bethel:

Bethel	Thurmon Deloney	Rt. 3, Ozark, Ala. 36360

Bethlehem-Red Hill:

Bethlehem	T. M. Wileox	Rt. 4, Bonifay, Fla. 32425
Red Hill	C. P. Whitaker	Rt. 4, Bonifay, Fla. 32425

Black:

Black	Bobby Enfinger	Black, Ala. 36314
Millville	Curtis Outlaw	Rt. 3, Box 91, Hartford, Ala. 36344

Kinsey:

Kinsey	Troy Sheran	Rt. 4, Box 54, Dothan, Ala. 36401

Blaekwoods:

Blaekwoods	Mrs. Raymond Folds	Rt. 1, Headland, Ala. 36345

Coffee Springs:

Coffee Springs	Luther J. Kelly	Coffee Springs, Ala. 36318
Center Ridge	J. M. Stewart	Rt. 1, Box 92, Coffee Springs, Ala. 36318

Columbia:

Columbia	Douglas Laye	Columbia, Ala. 36319
Haleburg	George Grimsley	Rt. 1, Columbia, Ala. 36319

Cottonwood:

Cottonwood	Hieks Lewis	P.O. Box 465, Cottonwood, Ala. 36320
Roeky Creek	Jimmy Womack	Rt. 1, Ashford, Ala. 36312

Daleville:

Daleville	Pat Kesler	19 Culpepper St., Daleville, Ala. 36322

Dothan, Cloverdale:

Cloverdale	W. L. Clearman	Rt. 1. Box 81. Headland, Ala. 36345
Curtis Memorial	David Bryant	Rt. 9, Box 112, Dothan, Ala. 36301
First	Jim Hall	702 N. Iroquois St., Dothan, Ala. 36301
Highland Park	R. E. Metcalf	1303 W. Woodland Dr., Dothan, Ala. 36301
LaFayette St.	Jack Ussery	P.O. Box 1127, Dothan, Ala. 36301

Echo Cireuit:

Echo	Marvin Riley	Ozark, Ala. 36360
Brown	Taft Shell	Rt. 1, Skipperville, Ala. 36374
Center	Howell Skeen	R.F.D. 2, Newville, Ala. 36353
Wesley Chapel	Mike Riley	RFD 1, Skipperville, Ala. 36374

Enterprise, First:

First	Marvin Martin	702 Crawford Ave., Enterprise, Ala. 36330
Pleasant Ridge	Grady Strength	Rt. 1, Enterprise, Ala. 36330
St. Luke	Ed Trawick	405 Gibson, Enterprise, Ala. 36330
St. Paul	Roscoe Welch	121 Byrd St., Enterprise, Ala. 36330
Wesley Chapel	Edward Striekland	Rt. 2, Enterprise, Ala. 36330

Geneva, First:

First	L. A. Mitchell	703 W. Jernigan, Geneva, Ala. 36340
Pleasant Ridge	Glenn Vaughn	Rt. 1, Coffeeville, Ala. 36318
Westside	Keter Bostic	607 N. Wilson St., Geneva, Ala 36340

Grimes:

Grimes	Houston Newton	Rt. 6, Box 250, Dothan, Ala. 36301

Hartford, First:

First	A. A. Smith	P. O. Box 7 Hartford, Ala. 36344
St. Paul	Paul Stanley	Hartford, Ala. 36344
Tabernacle	Jake Spivey	Hartford, Ala. 36344

Headland:

Headland	Julian Epps	Headland, Ala. 36345

Madrid:

Madrid	Gene Mixon	Madrid, Ala. 36348
St. Mary	Don Buntin	Rt. 1, Cottonwood, Ala. 36320

Midland City:

Midland City	Ronnie Williams	Midland City, Ala. 36350

Mt. Carmel:

Mt. Carmel	John B. Newton	Rt. 3, Ozark, Ala. 36360

Mt. Hebron:

Mt. Hebron	Emmett Scott	Box 57, Pinekard, Ala. 36371

Mt. Zion:

Mt. Zion	Russell White	Rt. 2, Columbia, Ala. 36319

Napier:

Napier	Herbert Beumer	Rt. 6, Box 176, Dothan, Ala. 36301

New Brockton:

New Broekton	Charles Jeter	Rt. 2, New Broekton, Ala. 36451

Newton:

Newton	Mareus H. Rosser	Newton, Ala. 36352

Old Tabernacle:

	Terry Law	Rt. 2, Brundidge, Ala. 36010

Ozark:

First	Sammy Carroll, Jr.	Squirrel Dr., Ozark, Ala. 36360
Pleasant Hill	L. C. Mathison	Rt. 2, Box 275, Ozark, Ala. 36360
Post Oak	Warren Carroll	Rt. 2, Ozark, Ala. 36360
Westview Heights	Robert Carter	403 Magnolia St., Ozark, Ala. 36360

Pinckard:
Pinckard.....Kenneth Roundtree.....Pinckard, Ala. 36371
Winslett's Chapel.....Gary Fowler.....Rt. 2, Newton, Ala. 36352

Piney Grove:
Piney Grove.....William Blount.....Rt. 8, Box 137, Dothan, Ala. 36301
Whitaker.....J. D. Knight.....Rt. 1, Slocomb, Ala. 36375

Pleasant Grove:
Pleasant Grove.....Phillip M. Barnes.....Rt. 2, Graceville, Fla. 32440

Pondtown:
Pondtown.....G. P. Strickland.....Rt. 2, Hartford, Ala. 36344

Sardis (Enterprise):
Providence.....Quinton Bullington.....Chancellor, Ala. 36316
Sardis.....Johnny Belcher....216 E. Hildreth St., Enterprise, Ala. 36330

Sardis:
Sardis.....E. A. Whitehead.....Rt. 3, Hartford, Ala. 36344
Midway.....Lee Yarbrough.....Rt. 2, Geneva, Ala. 36340

Skipperville:
Skipperville.....Tom Mathison.....Rt. 1, Skipperville, Ala. 36374
Asbury.....J. D. Strickland.....Rt. 1, Ozark, Ala. 36360
Madson.....Tommy Spurlock.....Ozark, Ala. 36360
Magnolia.....Calvin Turner, Sr.....Rt. 2, Skipperville, Ala. 36374

Slocomb:
First.....Zalma Chitty.....Slocomb, Ala. 36375
Hurricane.....Rudolph Wright.....Hartford, Ala. 36344

Sylvan Grove:
Sylvan Grove.....Michael Woodham.....Rt. 2, Midland City, Ala. 36371

Tabernacle (Dothan):
Tabernacle.....Harbey Smith.....Rt. 1, Box 306, Dothan, Ala. 36301

Taylor-Big Creek:
Taylor.....Mrs. Leon Parker.....Rt. 1, Dothan, Ala. 36301
Big Creek.....H. Lafayette Thomley....Rt. 1, Cottonwood, Ala. 36320

Webb:
Webb.....Gavin Whatley.....Rt. 4, Dothan, Ala. 36301

Wesley Chapel:
Wesley Chapel.....Rusty Fulford.....Hartford, Ala. 36344
Oak Grove.....Mrs. Gladys Howell, Rt. 1, Box 34, Hartford, Ala. 36344

MARIANNA DISTRICT

Altha:
Altha.....B. B. Wimberly.....Rt. 1, Marianna, Fla. 32446

Bascom:
Bascom.....George Hall.....Bascom, Fla. 32443

Blountstown:
Blountstown.....Phillip McKnight.....Blountstown, Fla. 32424
Williams Memorial.....Paul Griffin.....Rt. 1, Blountstown, Fla. 32424

Bonifay:
Bonifay.....Orren Smith.....P.O. Box 721, Bonifay, Fla. 32425

Bruce:
Black Creek .....Jewel Simmons....Rt. 1, Box 402, Freeport, Fla. 32439
Bruce.....Kenna Z. Pate.....Bruce, Fla. 32455
Point Washington.....John Fonville.....Point Washington, Fla. 32454
Red Bay.....Hughie Infinger, Bruce Starr Rt., Ponce de Leon, Fla.

Center Ridge:
Center Ridge.....Dan McInnis.....Rt. 3, DeFuniak Springs, Fla. 32433
Darlington.....R. A. Fuller.....Rt. 2, Westville, Fla. 32464
Gaskin.....James King.....Rt. 2, DeFuniak Springs, Fla. 32433
Piney Grove.....Miss Rose Henley, Rt. 3, DeFuniak Springs, Fla. 32433

Chipley:
Chipley.....Roland Fowler.....No. 5th St., Chipley, Fla. 32428

Cottondale:
Cottondale.....J. P. Cone, Sr.....Box 344, Cottondale, Fla. 32431

Cypress:
Cypress.....Mrs. Mildred Daniels.....Box 11, Cypress, Fla. 32432
Grand Ridge.....Doyle Baker.....Grand Ridge, Fla. 32442

DeFuniak Springs, First:
First Church.....S. W. Houston.....Rt. 2, Box 203, DeFuniak Springs, Fla. 32433

Wesley Chapel:
Alaqua.....John Bass.....Rt. 1, DeFuniak Springs, Fla. 32433
Wesley Chapel.....W. D. Pullum.....21st and Orange St., DeFuniak Springs, Fla. 32433

Freeport:
Freeport.....Mrs. Lovie Laird.....Box 93, Freeport, Fla. 32439
Portland.....James Brannon.....Rt. 1, Freeport, Fla. 32439
Venter's Memorial.....B. B. Long.....Rt. 1, Freeport, Fla. 32439

Galilee:
Campbellton.....Gerald Mason.....Campbellton, Fla. 32426
Galilee.....Charles Whitehurst.....Rt. 4, Graceville, Fla. 32440

Graceville:
Graceville.....Dr. J. L. Rieks, Jr., P.O. Box 65, Graceville, Fla. 32440

Green Hills:
Alford.....T. B. Syfrett.....Alford, Ala.
Green Hills.....Ceneva Knecht, Box 3472, Panama City, Ala. 32401
Kynesville.....W. W. Morris.....Rt. 4, Marianna, Fla. 32446

Greenwood:
Greenwood.....Robert Pender.....Greenwood, Fla. 32443

Honeyville:
Highland View.....Harley Roberts.....Port St. Joe, Fla. 32456
Honeyville.....Oscar Redd.....Wewahitchka, Fla. 32465

Malone:
Friendship.....J. A. Beasley.....Rt. 1, Malone, Fla. 32445
Malone.....Jeff Crawford.....Rt. 1, Box 161, Gordon, Ala. 36343

Marianna, First:
First Church.....Wayne Mixson.....2700 Caverns Rd., Marianna, Fla. 32446

Marianna, Grace:
Grace.....Cullen Thompson.....105, Charles St., Marianna, Fla. 32446

Mt. Zion:
Mt. Zion.....Homer Worley.....Rt. 2, Graceville, Fla. 32440

New Hope:
New Hope.....David Colburg.....Star Rt., Vernon, Fla. 32462

Panama City, Calloway:
Calloway.....Robert Weeks.....Rt. 2, Box 510H, Panama City, Fla. 32401
Mexico Beach.....C. M. Parker.....Box 123, Mexico Beach, Fla. 32410
First Church.....Ralph Burgess.....521 S. Bonita Ave., Panama City, Fla. 32401
Forest Park.....Bill Collier, 1271 Amherst Rd., Panama City, Fla. 32401
Hiland Park.....Harry Chrisman....3539 E. Game Farm Rd., Panama City, Fla. 32401

Lynn Haven:
Lynn Haven.....Eddie Kinsaul.....Lynn Haven, Fla. 32444

Parker:
Parker.....Harlow Russell.....5108 Park St., Panama City, Fla. 32401

Saint Andrew:
Saint Andrew.....Herman Rooks, 1206 W. 12th St., Panama City, Fla. 32401
St. Mark.....Charles Cobb, Jr., 914 E. 28th St., Panama City, Fla. 32401
Trinity.....James O'Shields, 1904 E. 3rd St., Panama City, Fla. 32401
Springfield.....C. H. Brogdon.....2931 E. 11th St., Panama City, Fla. 32401
Woodlawn.....Frank Eiseman, 121 Woodlawn Dr., Panama City, Fla. 32401
Gulfview.....James Blanchard, Rt. 3, Box 289, Panama City, Fla. 32401

Pleasant Grove:
Pleasant Grove.....Mrs. Pleasy Collins.....Rt. 2, Chipley, Fla. 32428

Ponce de Leon:
Ponce de Leon.....Mrs. Ray Bedsole.....Ponce de Leon, Fla. 32455
Westville.....Willard Callahan.....Westville, Fla. 32464

Popular Head-Cedar Grove:
Cedar Grove.....C. W. Gilbert, Rt. 3, Box 137-H, Bonifay, Fla. 32425
Popular Head.....M. A. Huggins.....Rt. 2, Geneva, Ala. 36340

Port St. Joe:
Port St. Joe.....George Core.....Box 968, Port St. Joe, Fla. 32456

Salem:
Salem.....Leroy Taylor.....Rt. 3, Graeeville, Fla. 32440

Shady Grove:
Shady Grove.....Claude L. Alford.....RFD, Grand Ridge, Fla. 32442

Sneads:
Sneads.....Ernest Sneads.....Rt. 1, Box 200, Sneads, Fla. 32460

Spring Hill:
New Home.....Buford Williams.....Chipley, Fla. 32428
Orange Hill.....Clayton Bush.....Rt. 1, Chipley, Fla. 32428
Spring Hill.....Harvey Sharon.....Rt. 4, Graeeville, Fla. 32440

Vernon:
Lakeview.....Justin Hansel.....Rt. 1, Caryville, Fla. 32427
Moss Hill.....T. I. Tiller.....Rt. 2, Chipley, Fla. 32428
Vernon.....Alex D. Sapp.....Vernon, Fla. 32462

Wausau:
Wausau....Homer Phillips....Wausau, Fla. 32462
White Oak....

Wewahitchka:
Wewahitchka....Robert Murphy....Wewahitchka, Fla. 32465

MOBILE DISTRICT

Aldersgate-Chunchula:
Aldersgate....Blewett Reed....Rt. 1, Mt. Vernon, Ala. 36560
Chunchula....Anthony Baskin....Box 3, Chunchula, Ala. 36521

Bayou La Batre:
Bayou La Batre....Dayton Graham....P.O. Box 254, Bayou La Batre, Ala. 36509

Calvert-McIntosh:
Calvert....Berry Jennings....Calvert, Ala. 36513
McIntosh....G. G. Woodward, Jr....McIntosh, Ala. 36533

Chatom-Chalker Memorial:
Chalker Memorial....Boyd Harris, Jr....Seahoard, Ala. 36583
Chatom....Tommy Fuller....Chatom, Ala. 36518

Citronelle:
Citronelle....Danny Daniels....Citronelle, Ala. 36522

Coden-Zirlott Road:
Coden....Ralph Bosarge....Grand Bay, Ala. 36541
Zirlott Road....Marshall Brown....Rt. 1, Coden, Ala. 36523

Creola-Georgetown:
Creola....James W. Smith....P.O. Box 723, Creola, Ala. 36525
Georgetown....Leroy Miller....Rt. 1, Box 398-C, Chunchula, Ala. 36521

Dauphin Island:
Dauphin Island....Creed Richman....Rt. 1, Box 204, Irvington, Ala. 36544

Grand Bay:
Grand Bay....Andrew Moore....Box 306, Grand Bay, Ala. 36541

Irvington:
Irvington....Kenneth Murray, Rt. 1, Box 14, Irvington, Ala. 36544

Millry Circuit:
Barlow....Isham Scarbrough....Rt. 2, Millry, Ala. 36550
Millry....Wayne Taylor....Millry, Ala. 36553
Minerva Memorial....Agnew Bradley....Rt. 1, Buckatunna, Miss. 39322
Mount Carmel....Fred Blount....Millry, Ala. 36558

Mobile:
Ashland Place....Gordon Bailey....104 Hannon Ave., Mobile, Ala. 36604
Broad Street....J. S. Hearn....658 Rickarby St., Mobile, Ala. 36606
Chickasaw....L. M. Selman....317 Alpine, St., Chickasaw, Ala. 36611
Crawford Chapel....Raymond Tanner....P.O. Box 225, Semmes, Ala. 36575
Dauphin Way....Dr. Glen Yelverton, 15 Edgefield Rd., Mobile, Ala. 36608
Forest Hill....Dr. William Jones, 309 Judson Dr., Mobile, Ala. 36608
Fulton Heights....Ray Carpenter....1913 Nice Ave. Mobile. Ala. 36605
Government Street....R. D. Culberson....2774 Brierwood Dr., Mobile, Ala. 36606
Grace....Garry Porter....1255 Texas St., Mobile, Ala. 36604
Kingswood....Dr. L. W. Cottle....3916 Woodmont Cr., Mobile, Ala. 36609
Oakdale....J. W. Davis....Rt. 1, Box 128-G, Mobile, Ala. 36605
Pleasant Valley....David Sill....1255 Winwood Dr. Mobile, Ala. 36605
Sage Ave....Joseph Lamar....159 Primrose Ave., Mobile, Ala. 36606
St. Francis St....Bruce C. Finley, 5466 Racine Ave., Mobile, Ala. 36608
Saint John....Frank Coley....5906 N. Reams Dr., Mobile, Ala. 36608
Saint Mark....A. J. Bridgewater, Rt. 7, Box 440-F Mobile, Ala. 36608

South Brookley-Fowler River:
Fowl River....Earl Michael....Rt. 1, Box 226, Theodore, Ala. 36582
South Brookley....Clay Bullard, 1500 Driftwood Rd., Mobile, Ala. 36605

Spring Hill Avenue:
Spring Hill Avenue....Tony Robinson, 3964 Rainhow Dr., Mobile, Ala. 36609

Toulminville-Warren St.:
Toulminville....L. S. Fells, 2305 Pennington St., Mobile, Ala. 36617
Warren St....

Wesley Chapel-Theodore:
Theodore First....Wallace Pope....Rt. 5, Box 129, Theodore, Ala. 36582
Wesley Chapel....John Morris....2002 Edwards St., Mobile, Ala. 36617

West Side:
West Side....Mrs. C. L. Diehnelt, 1258 Bucker Rd., Mobile, Ala. 36605

Mount Vernon:
Mount Vernon....Milton L. Waite....Mt. Vernon, Ala. 36560

Pine Grove-Ehenezer:
Ehenezer....J. D. McCulley....Wagarville, Ala. 36585
Pine Grove....Richmond Pearson....Rt. 1, Leroy, Ala. 36548

Prichard:
Eigbt Mile.....Vernon Duck.....4218 S. Chesterfield Dr., Mobile, Ala. 36618
First.....W. M. Brunson, 4449 Everett Rd., Eigbt Mile, Ala. 36613
Plateau.....J. E. Williamson.....332 Meaher Ave. Prichard, Ala. 36610

Whistler-Hubbard Memorial:
Hubbard Memorial.....T. D. Sbcpard.....611 Spring St., Mobile, Ala. 36617
Whistler.....Huey Buckley....Rt. 6, Box 481, Eight Mile, Ala. 36613

St. Stephens Circuit:
Midway.....Robert L. Grimes.....St. Stephens, Ala. 36569
New Hope.....Norman Richardson.....Frankville, Ala. 36538
St. Stephens.....John F. Moseley.....St. Stepbens, Ala. 36569

Saraland:
Saraland.....Nathan Pope....1551 Forrest Ave., Saraland, Ala. 36571

Satsuma:
Satsuma.....James Meriwether.....Box 501, Satsuma, Ala. 36572

Sunflower:
Bethel.....Warren Clarke.....Citronelle, Ala. 36522
Sims Cbapel.....Walter Phillips, Rt. 1, Box 170-N, McIntosh, Ala.36553
Sunflower.....Donald Gartman.....Rt. 1, Wagarville, Ala. 36585

Theodore:
Theodore.....Maynard Pressnell.....Rt. 2, Box 318, Theodore, Ala. 36582

Wilmer-Tanner Williams:
Tanner Williams.....Guy A. Williams....Rt. 1, Box 156, Wilmer, Ala. 36587
Wilmer.....Blewette Tanner.....Rt. 2, Wilmer, Ala. 36587

MONTGOMERY DISTRICT

Antioch-Liberty:
Antioch.....Ted Baker.....110 Dorman, East Tallassee, Ala. 36024
Liberty.....Lewis King....Notasulga Rd., East Tallassee, Ala. 36024

Auburn, First:
First.....A. W. Jones.....Auburn, Ala. 36830
Grace.....Haniel Jones.....1105 E. Samford, Auburn, Ala. 36830

Benson Circuit:
Bethel.....Charlie Tawson.....313 3rd St., Tallassee, Ala. 36078
Benson.....Dwight Hicks.....Ourtown Rd., Alexander City, Ala. 35010
Chapel.....Gaddis Brown.....Rt. 2, Box 16, Eclectic, Ala. 36024

Eclectic:
Eclectic.....E. B. Johnson.....Eclectic, Ala. 36024

Eclectic Circuit:
Cedar Grove.....Mrs. Minnie Thompson.....Box 208, Tuskegee Inst., Ala. 36088
Oak Valley.....Prefet Jackson....Rt. 1, Box 315, Wetumpka, Ala. 36092
St. Paul.....Tom N. Osborn.....Rt. 2, Box 162 CG, Tallassee, Ala. 36078

Fairview:
Fairview.....Richard Robertson.....207 Geary Dr., Montgomery, Ala. 36108

Hope Hull:
Hope Hull.....Robert Avinger.....P.O. Box 56, Hope Hull, Ala. 36043

La Place:
Bradford Chapel.....Clifford Ledbetter.....Sborter, Ala. 36075
LaPlace.....Harold Noble.....Shorter, Ala. 36075
Neal's Chapel.....Mrs. Thelma Godfrey.....Rt. 1, Hardaway, Ala. 36039

Lee Circuit:
Hopewell.....Otis Story.....Rt. 1, Salem, Ala. 36814
Morris Chapel.....Lloyd Corbett.....Rt. 1, Salem, Ala. 36814
Pierce Chapel.....John Harris.....Rt. 2, Opelika, Ala. 36801

Loachapoka:
Gold Hill.....Robert Heath.....Rt. 2, Waverly, Ala. 36879
Loachapoka.....John Adams.....Loachapoka, Ala. 36874
Roxana.....George Morman.....Rt. 2, Waverly, Ala. 36879
Sardis.....Charles Farrow.....Alexander City, Ala. 36019

Marvyn Circuit:
Marvyn.....Lou Charles Ingram.....Rt. 2, Opelika, Ala. 36801
Society Hill.....Kelly Sistrunk.....Rt. 2, Opelika, Ala. 36801
Watoola.....Mrs. Sara Braswell.....Rt. 2, Auburn, Ala. 36830
Williams Chapel.....L. T. Craft.....Rt. 1, Box 233, Tuskegee, Ala. 36083

Montgomery:
Aldersgate.....H. H. Adair....3044 Ashley Ave., Montgomery, Ala. 36109
Asbury.....Randall Estes.....231 Shadyside Lane, Montgomery, Ala. 36105

Boylston.....James A. Goodman.....618 Sixth St., Montgomery, Ala. 36110
Burge Memorial.....Lamar Johnson.....1625 Billings St., Montgomery, Ala. 36104
Capitol Hgts.....R. M. Cheny.....3506 Ramsey Rd., Montgomery, Ala. 36109
Chisholm.....Joe M. Rodgers, 162 Conley Circle, Montgomery, Ala. 36110
Dalraida.....Harold Meeks.....326 Sterling Dr., Montgomery, Ala. 36109
Dexter Ave.....W. A. Paulk.....1201 Westmoreland St., Montgomery, Ala. 36106
First.....W. J. Howard, Jr.....1261 Glen Gratten, Montgomery, Ala. 36111
Frazer Memorial.....Larry Robinson.....2046 Rigby St., Montgomery, Ala. 36110
Metropolitan.....Nathanial Dacus.....2135 Mill St., Montgomery, Ala. 36105
Normandale.....Sam Kennedy.....200 Spring Valley, Montgomery, Ala. 36111
Perry Hill.....W. R. Agerton.....1906 Cottingham Dr., Montgomery, Ala. 36111
St. James.....Frank Ussery, 3325 Walton Dr., Montgomery, Ala. 36111
St. Luke.....Gene Langham, 1001 Rosedale Dr., Montgomery, Ala. 36107
St. Mark's.....Donald Cain, 2825 Crawford St., Montgomery, Ala. 36111

St. Paul-New Style:
New Style.....Evander Anthony.....Rt. 4, Box 260 H, Wetumpka, Ala. 36092
St. Paul.....James E. Lott.....3364 E. Tuskegee Cirele, Montgomery, Ala. 36108

Whitfield:
Whitfield.....Jim Vice, 2546 Aimce Dr., Montgomery, Ala. 36106

Notasulga:
Notasulga.....B. B. Darnell.....Rt. 2, Notasulga, Ala. 36866

Oak Valley-Mulder:
Mulder Memorial.....Earl Knox.....Rt. 4, Wetumpka, Ala. 36092
Oak Valley.....H. H. Fuller.....Rt. 2, Eclectic, Ala. 36024

Opelika First:
First.....Winston Collins.....P.O. Box 386, Opelika, Ala. 36801

Pepperell:
Opelika United.....E. N. Slagle.....1913 1st Ave., Opelika, Ala. 36801
Pepperell.....B. J. Armistead, 2400-A Pepperell Pkwy., Opelika, Ala. 36801
Trinity.....Charles Brown.....P.O. Box 466, Opelika, Ala. 36801
Wesley Memorial.....C. J. Littleton, Jr., Box 507, Crawford Rd., Opelika, Ala. 36801

Pierce Chapel-Union:
Central.....Dallas Fulmer.....511 Fifth St., Montgomery, Ala. 36110
Pierce Chapel.....Fletcher Hayes.....302 Orline, Wetumpka, Ala. 36092
Union.....Donald Strickland.....Eclectic, Ala. 36024
Wallsboro.....Prentice Farrow.....429 E. Shawnee Dr., Montgomery, Ala. 36107

Pine Grove-Beulah:
Beulah.....Mrs. Neil Byrd.....Rt. 1, Riverview, Ala. 36872
Pine Grove.....Kenneth McKemie.....Rt. 1, Riverview, Ala. 36872

Salem Circuit:
Pitts Chapel.....T. M. Watkins.....Rt. 4, Box 259, Opelika, Ala. 36801
Salem.....
Union Grove.....Bob Sawyer.....Rt. 1, Box 757, Phenix City, Ala. 36867

Snowdoun:
Snowdoun.....Lee Duffey.....Rt. 1, Montgomery, Ala. 36105

Tallapoosa Circuit:
New Prospect.....Fred Ledbetter.....Rt. 1, Notasulga, Ala. 36866
Pentecost.....W. R. Adcock.....Camp Hill, Ala. 36850
Union.....Luther Ellison.....Rt. 1, Dadeville, Ala. 36853

Tallassee-Carrville:
Carrville.....Brewer Webster, Notasulga Rd., East Tallassee, Ala. 36023
East Tallassee.....Hughlon Wills, 108 Dorman, E. Tallassee, Ala. 36023
First.....Wilson Patterson.....Box 292, Tallassee, Ala. 36078

Titus Circuit:
Harmony.....Ferrell Weldon.....Rt. 1, Titus, Ala. 36080
Providence.....Pete Holman.....Rt. 1, Titus, Ala. 36080

Trinity:
Trinity.....Pete Holman.....Rt. 1, Titus, Ala. 36080

Tuskegee:
Tuskegee.....Ed L. Wilcoxin, Jr.....Tuskegee, Ala. 36083
Armstrong.....Paul Whatley.....Rt. 2, Notasulga, Ala. 36866

Tuskegee-Bowen:
Bowen.....Fred Rowe.....Box 73, Tuskegee Inst., Ala. 36088

Wetumpka:
Wetumpka.....J. H. Nolen....Rt. 3, Box 378, Wetumpka, Ala. 36092

Woodland:
Woodland.....Eugene Crouch.....Cecil, Ala. 36013

PENSACOLA DISTRICT

Aldersgate:
Aldersgate.....Herbert Hicks, 800 Barth Rd., Cantonment, Fla. 32533

Atmore:
First.....James D. Spears, 600 S. Trammell St., Atmore, Ala. 36502

McRae St.-Lottie:
Lottie.....D. S. Jones.....Star Rt. A, Atmore, Ala. 36502
McRae Street.....Luther West.....212 11th Ave., Atmore, Ala. 36502

Bagdad-Mae Edwards:
Bagdad.....M. M. Gibson.....Bagdad, Fla. 32530
Mae Edwards.....Edward Tinsley.....Rt. 7, Box 60, Milton, Fla. 32570

Bay Minette:
First.....John Chason, P.O. Box 120, Bay Minette, Ala. 36507
St. Paul.....James Cummings, 1209 Bradley Ave., Bay Minette, Ala. 36507

Bethel:
Bethel.....T. O. Owens.....Rt. 2, Atmore, Ala. 36502

Byrneville:
Annie Jones.....Curtis Byrd.....Rt. 1, Box 155, Atmore, Ala. 36502
Byrneville.....Robert F. Covan, Rt. 1, Box 176, Century, Fla. 32535
Mt. Carmel.....James Hendricks.....Rt. 1, Box 102, Jay, Fla. 32565

Ganoe:
Canoe.....J. Madison Black.....Rt. 1, Atmore, Ala. 36502

Gantonment:
Allen Memorial.....I. E. Taylor....Rt. 2, Box 218, Cantonment, Fla. 32533
Lathram's Chapel.....Quentin Fillingim, 627 E. Vernon, Pensacola, Fla. 32504

Gentury:
Century.....Paul Jones.....P.O. Box 107, Century, Fla. 32504
McDavid.....William Van Merkestyne.....McDavid, Fla. 32568

Chumuckla-Pineview:
Chumuckla.....L. C. Salter.....Rt. 2, Milton, Fla. 32570
Pineview.....James Lee.....Rt. 3, Milton, Fla. 32570

Cottage Hill:
Barrineau Park.....W. M. Barrineau.....Rt. 2, Box 562, Cantonment, Fla 32533
Clear Springs.....
Cottage Hill.....R. B. Creighton.....Rt. 3, Box 298, Cantonment, Fla. 32533

Daphne:
Daphne.....Jack Baker.....P.O. Box 55, Daphne, Ala. 36526

Destin:
Destin.....Robert York.....Osceola Dr., Holiday Isle, Destin, Fla. 32541

Elizabeth Chapel:
Elizabeth Chapel.....Robert Conway....Rt. 2, Box 277, Milton, Fla. 32570

Fairhope:
Fairhope.....Don McGriff .....123 Figg St., Fairhope, Ala. 36532

Farm Hill:
Farm Hill.....G. D. Foley....1140 Muscogee Rd., Cantonment, Ala. 32533
New Hope.....Edmund Hare.....Cantonment, Fla. 32533

Flomaton:
Flomaton.....James McCurdy.....Flomaton, Ala. 36441

Foley:
Foley.....Bill Hust.....P.O. Box 232, Foley, Ala. 36535

Ft. Walton Beach:
First.....Don Anchors.....216 Fliva Ave., N.W., Ft. Walton Beach, Fla. 32548
Trinity.....Mr. Lavelle Touchstone, 1328 Blueberry Lane, Ft. Walton Beach, Fla. 32548

Gonzalez:
Gonzalez.....James Faust.....Box 247, Gonzalez, Fla. 32560

Gulf Breeze:
Gulf Breeze.....Gerald R. Brown, 5 Beach Dr., Gulf Breeze, Fla. 32561

Jay:

Jay.....Roy Ingram.....Rt. 3, Box 240, Brewton, Ala. 36426

Loxley-Rosinton:

Loxley.....Miss Rosetta Hardy.....Rt. 1, Box 121-O, Loxley, Ala. 36551

Rosinton.....Otis Gulledge....Rt. 1, Box 39, Robertsdale, Ala. 36567

Marlow-Gulf Shores:

Gulf Shores.....Ben Gladney.....Box 101, Star Rt., Orange Beach, Ala. 36561

Marlow.....R. W. Teem.....Rt. 1, Summerdale, Ala. 36580

Mary Esther:

Mary Esther.....Mr. John Gahn.....Rt. 1, Box 438, Mary Esther, Fla. 32569

Milton:

Christ Church.....Felton Smith.....Rt. 9, Box 398, Milton, Fla. 32570

First.....John Capps.....Box 707, Milton, Fla. 32570

Niceville:

Niceville.....James Shelton, 475 Andrew Dr., Valparaiso, Fla. 32580

Pace:

Pace.....R. W. Cook.....Rt. 2, Box 97, Milton, Fla. 32570

Pensacola:

Baars St.....James Rushing.....3223 Franklin St., Pensacola, Fla. 32505

Bellview.....John Felton.....170 Vanderbilt Rd., Pensacola, Fla. 32505

Cokesbury.....Robert Nelson.....6180 Jasmine Rd., Pensacola, Fla. 32504

Ensley.....James D. Hoffman.....Rt. 3, Box 194 E-1, Pensacola, Fla. 32503

Ferry Pass.....James E. Salter, 381 E. Burgess Rd., Pensacola 32504

First Church.....George W. Cowan, 1805 E. Scott, Pensacola, Fla. 32503

Gadsden Street.....I. V. Wyatt....3730 Bonner Rd., Pensacola, Fla. 32503

Myrtle Grove.....Mr. Jim Byrd, 836 S. Madison Dr., Pensacola, Fla. 32505

Pine Forest.....Jack Temple.....Rt. 7, Box 467, Pensacola Fla. 32506

Pleasant Grove.....Leroy Grenlaw, Rt. 6, Box 1088, Pensacola, Fla. 32507

Richards Memorial.....Mr. Joe Rascoe, 233 Cherokee Trail, Pensacola, Fla. 32506

St. Andrew.....T. J. LeMaster.....4534 St. Nazaire Rd. Pensacola, Fla. 32505

St. Mark.....Albert Bruner, 2135 Hallmark, Pensacola, Fla. 32503

St. Paul.....Mrs. Addie June Hall.....2600 N., 13th Ave., Pensacola, Fla. 32501

Summit Park.....Blake Norris.....4070 Piedmont Dr., Pensacola, Fla. 32503

Warrington.....Burrell Sumner.....415 Gibbs Road, Pensacola, Fla. 32507

Perdido:

Perdido.....Forrest Weekley, Rt. 1, Box 153, Perdido, Ala. 36562

Robertsdale:

Robertsdale.....Walter Penry....Rt. 2, Box 175C, Daphne, Ala. 36526

St. Paul Midway:

Shalimar.....Les Young.....Box 647, Shalimar, Fla. 32579

Spanish Fort:

Spanish Fort.....Jay Enfinger....P.O. Box 75, Spanish Fort, Ala. 36527

Stapleton:

Stapleton.....Richard Gaines.....Stapleton, Ala. 36578

Stockton:

Guy's Chapel.....Wayland Hadley, Star Rt., Box 413, Bay Minette, Ala. 36507

Latham.....J. E. Nelson, Star Rt. 2, Box 65A, Stockton, Ala. 36579

Mamie's Chapel.....J. E. Witherington.....813 Chestnut St., Monroeville, 36460

Stockton.....Jay Powell.....P.O. Box 201, Stockton, Ala. 36579

Summerdale:

Summerdale.....Bill Dugan.....P.O. Box 22, Elberta, Ala. 36530

SELMA DISTRICT

Autaugaville:

Autaugaville.....Rufus Pearson.....Autaugaville, Ala. 36003

Ivy Creek.....J. D. Dismukes Jr.....Rt. 3, Box 257, Autaugaville, Ala. 36003

Beatrice:

Beatrice.....Conrad Wall.....Beatrice, Ala. 36425

Peterman.....Roger Chandler.....Peterman, Ala. 36471

Pine Orchard.....Randolph Raines.....Tunnel Springs, Ala. 36479

Brent:

McDaniel Memorial	Leon Elam	Brent, Ala. 35034
Pondville	Louie Boggs	Rt. 1, Brent, Ala. 35034
Tabernacle	Spinks Hicks	Centreville, Ala. 35042
Wesley Chapel	Johnnie Ray	Centreville, Ala. 35042

Cain's Chapel:

Cain's Chapel	R. D. Metcalf	Rt. 2, Box 348, Deatsville, Ala. 36022

Camden:

Camden	D. D. Link	Camden, Ala. 36726
Canton Bend	Clarence Smith	Camden, Ala. 36726

Cedar Grove:

Cedar Grove	W. W. Price	Rt. 4, Clanton, Ala. 35045
Lime Springs		

Centreville:

Centreville	H. L. Cleveland	Box 166, Centreville, Ala. 35042
Sandy Chapel	W. E. Hamerie	Centreville, Ala. 36042

Clanton:

First	Campbell White	Box 66, Billingsley, Ala. 36006

Elmore:

Deatsville	Mrs. W. H. Van Matre	Deatsville, Ala. 36022
Elmore	Fitz C. Booth	Elmore, Ala. 36025

Forest Home:

Forest Home	Richard Crenshaw	Forest Home, Ala. 36030
Gidden's Chapel	Gilbert Giddens	Rt. 3, Greenville, Ala. 36037
Liberty	H. E. Bush	Rt. 4, Greenville, Ala. 36037
Monterey	William V. Atkins	Rt., Forest Home, Ala. 36030
Pine Flat	Mrs. Helen Poole	Forest Home, Ala. 36030

Fort Deposit:

Fort Deposit	O. M. Edwards	Ft. Deposit, Ala. 36032

Greenville:

First	John F. Reynolds	SRE, Greenville, Ala. 36037

Government Street:

Government Street	Harold Sirmon	Rt. 2, Greenville, Ala. 36037
St. Paul	R. A. Thompson	Rt. 1, Greenville, Ala. 36037
Oak Grove	Lane Brown	Rt. 2, Greenville, Ala. 36037

Heiberger:

Bethlehem	Harland Tubbs	Rt. 2, Brent, Ala. 35043
Heiberger	J. F. Rinehart	Rt. 3, Marion, Ala. 35034
Mt. Nebo	Charles Nichols	Tusealoosa Rd., Marion, Ala. 35034

Lotus Bluff-New Style:

Lotus Bluff	John Deramus	Booth, Ala. 36008
New Style	Robert Benson	Rt. 4, Box 109, Clanton, Ala. 35045

Lowndesboro:

Burkville	Robert Long	Rt. 2, Box, 355, Montgomery, Ala. 36108
Benton	Don W. Freeman	Rt. 1, Hayneville, Ala. 36040
Hayneville	Tom Blake	Hayneville, Ala. 36040
Lowndesboro	Mrs. Elizabeth Meadows	St. Clair, Ala. 36774

Marion Junction-Orrville:

Center Chapel	Harry Miller	Safford, Ala. 36773
Marion Junction	L. A. Smith	Marion Junction, Ala. 36259
Orrville	Euel Baker	Safford, Ala. 36773

Millbrook:

Millbrook	W. C. Wingard, Rt. 2, Box 329, Millbrook, Ala. 36054	

Mt. Nebo:

Billingsley	Irvin Golson	Rt. 1, Maplesville, Ala. 36750
Cox Chapel	Andy Davenport	Rt. 1, Maplesville, Ala. 36750
Mt. Nebo	Harold Gilliland	Rt. 3, Clanton, Ala. 35045
Pleasant Grove	B. H. Mims	Clanton, Ala. 35045

Pine Apple:

Farmville	Roy Bush	Minter, Ala. 36761
Furman	Cecil Shanks	Furman, Ala. 36741
Hopewell	Walter Barrett	McWilliams, Ala. 36753
McWilliams	Mrs. John Winters	McWilliams, Ala. 36768
Pine Apple	John M. Feagin	Pine Apple, Ala. 36768

Pine Level-Booth:

Booth	Ralph Miller	Booth, Ala. 36008
Pine Level	Mack Robinson, 409 Azalea Dr., Prattville, Ala. 36067	

Plantersville:

Maplesville	J. P. Thomas	Maplesville, Ala. 36750
Plantersville	Marvin Warren	Plantersville, Ala. 36758
Pleasant Valley	Mr. Bob Ed Reed	Jones, Ala. 36749

Prattville-First:

First	Willis Bradford	P.O. Box 293, Prattville, Ala. 36067
Mt. Zion	E. W. Murphree	Rt. 3, Prattville, Ala. 36067

Prattville-Trinity:

Trinity	Bill Taylor	209 Edgemont Dr., Prattville, Ala. 36067

Robinson Springs:
Robinson Springs....Earl Anderson....Rt. 2, Box 358, Millbrook, Ala. 36054

Selma, Alabama Avenue:
Alabama Avenue....Thomas E. Cooper....2016 Third St., Selma, Ala. 36701
Oak Grove....Joe Frank Godwin....Rt. 1, Bragg, Ala. 36761

Church Street:
Church Street....W. Milam Turner, Jr....7 Mimosa, Selma, Ala. 36701

Memorial:
Memorial....James Barfield....306 Sherwood Ave., Selma, Ala. 36701
Summerfield....Mrs. L. N. Brady....Rt. 2, Box 276, Selma, Ala. 36701

Selma-West Highland-Union:
West Highland....C. A. Buxton....108 Corley St., Selma, Ala. 36701
Union....Milton Godwin....Rt. 1, Box 185, Selma, Ala. 36701

Thorsby-Jemison:
Jemison....R. B. Johnson....Jemison, Ala. 35085
Thorsby....Marion Smith....Thorsby, Ala. 35171

Verbena Ct:
Mt. Pisgah....Stanley Davis....Rt. 1, Verbena, Ala. 36091
Pleasant Hill....C. E. Headley....Billingsley, Ala. 36006
Shady Grove....Cornelius Mims....Jemison, Ala. 35085
Verbena....Excell Howard....Verbena, Ala. 36091

Walnut Creek:
Isabella....A. M. Middlebrooks....Rt. 1, Thorsby, Ala. 35171
Pleasant Grove....Cleveland Driver....RFD 5, Clanton, Ala. 35045

TROY DISTRICT

Alston-Clopton:
Adams Chapel....J. K. McGilvary....Rt. 1, Clayton, Ala. 36016
Clopton....Mrs. Dan Trawick....Rt. 2, Ozark, Ala. 36360
Edwin....William Covington....Rt. 1, Clopton, Ala. 36317
Pond Bethel....Mrs. O. W. Green....Rt. 1, Clayton, Ala. 36016
Texasville....William J. Adams, Jr....Rt. 2, Clayton, Ala. 36016

Banks:
Banks....Mrs. Susan Carroll....Banks, Ala. 36005
Murphy's Chapel....Mrs. Myra Ward....Rt. 6, Troy, Ala. 36081
Pleasant Hill....Frank Brabham....Rt. 5, Troy, Ala. 36081

Brantley:
Brantley....H. C. Foster....Brantley, Ala. 36009
Brunson's Chapel....Sylvia Sasser....Rt. 2, Brantley, Ala. 36009

Brundidge:
Brundidge....Mr. Ray Helms....Rt. 1, Brundidge, Ala. 36010
Chestnut Grove....Ewell Griswald

Camp Ground-Petrey:
Camp Ground....Paul M. Jones....Rt. 2, Luverne, Ala. 36049
Petrey....Kirk Spradley....Petrey, Ala. 36062

Clayton:
Clayton....Frank Floyd....Clayton, Ala. 36016
Street Memorial....Floyd Green....Rt. 3, Clayton, Ala. 36016

Crawford:
Crawford....John Albert Peppers, Rt. 3, Phenix City, Ala. 36867
Antioch....Mrs. Joe Prince....Rt. 1, Salem, Ala. 36867

Eufaula:
First....Billy Houston....P.O. Box 453, Eufaula, Ala. 36027

Eufaula, Washington Street:
Epworth....Frank Friedman....P.O. Box 76, Eufaula, Ala. 36027
Washington St....Billy Ray Hagler....P.O. Box 419, Eufaula, Ala. 36027

Faulk Chapel-Elamville:
Faulk Chapel....Mrs. Verdi Key....Rt. 2, Clip, Ala. 36017
Elamville....Billy Goodson....Rt. 1, Ariton, Ala. 36311

Glenwood:
Glenwood....Mrs. Walter Folmar....Glenwood, Ala. 36034
Spring Hill....Wayne Abercrombie....Rt. 4, Box 12, Troy, Ala. 36081

Goshen:
Goshen....Glen Carmichael....Goshen, Ala. 36035
Henderson....Gillis Qualls....Rt. 1, Goshen, Ala. 36035
Little Oak....Bill Lessinger....105 Glenwood Ave., Troy, Ala. 36081

Hopewell:
Hopewell....W. G. Turnipseed....Rt. 1, Fitzpatrick, Ala. 36029
Mt. Hilliard....A. S. Hooks....Rt. 2, Union Springs, Ala. 36089

Hurtsboro:
Hurtsboro....E. L. Torbert, Jr....Box 185, Hurtsboro, Ala. 36860

LaPine:
Bradleyton....F. D. Bright....Rt. 1, Grady, Ala. 36036
LaPine....W. F. Spear, Jr....LaPine, Ala. 36046

Louisville-Clio:

Clio	John Roddam	Clio, Ala. 36017
Louisville	Bill Stephens	Louisville, Ala. 36048

Luverne:

Luverne	Mrs. Eugene Williams, 1st St. Extension, Luverne, Ala. 36049	
Mount Ida	Lomax Walker	Rt. 2, Luverne, Ala. 36049

Midway:

Batesville	Lee Lawrence	Comer, Ala. 36018
Comer	James H. Williamson	RFD, Comer, Ala. 36018
Midway	Alfred Adams	Midway, Ala. 36053
Spring Hill	Lee Trammell	RFD, Comer, Ala. 36018

Mt. Carmel:

Lamar Memorial	Dr. Matt Holmes	Letohatchee, Ala. 36047
Mt. Carmel	C. F. Bibb	3714 S. Court St., Montgomery, Ala. 36105

Pintlala:

Pintlala	C. B. Mosley	Rt. 1, Hope Hull, Ala. 36043
Tabernacle	Nat Venable	Hope Hull, Ala. 36043

Phenix City:

Epworth	Joseph Veasey, 1402 9th St., S., Phenix City, Ala. 36867	
First	James P. Malloy	Box 85, Smith's, Ala. 36877
Hillside	John Pitts	Rt. 4, Box 150, Phenix City, Ala. 36867
Summerville	Dan McCrew	Box 93, Phenix City, Ala. 36867
Trinity	Warren Richards	P.O. Box 602, Phenix City, Ala. 36867

Pike Circuit:

Center Ridge	Scott Garrett	
Carr's Chapel	Jack Boswell	Rt. 6, Troy, Ala. 36081
Union Hill	Norman Enzor	Rt. 5, Troy, Ala. 36081

Pittsview:

Hatchechubbee	W. B. Herndon	Hatchechubbee, Ala. 36858
Jernigan	John Bradley	P.O. Box 13, Cottonton, Ala. 36851
Pittsview	William M. Burt	Pittsview, Ala. 36871
Uchee	William T. Persons, RFD, Hatchechubee, Ala. 36858	

Ramer-Pine Level:

Pine Level	Mr. & Mrs. R. F. McKinney, Pine Level, Ala. 36069	
Ramer	W. Walton Sellers	Rt. 1, Ramer, Ala. 36069
Orion		

Rocky Mount:

Rocky Mount	Edward Griffin	Rt. 4, Eufaula, Ala. 36027

Rutledge:

Live Oak	Raymond Trotter	Rt. 2, Luverne, Ala. 36049
Mt. Zion	Mrs. Ida Bell Sims	Rt. 1, Honoraville, Ala. 36042
Rutledge	Hugh Bagents	Rt. 1, Luverne, Ala. 36049
Vernledge	Julius Beall	Rt. 1, Luverne, Ala. 36049

Sandy Ridge:

Bethel	Ulrick McCraney	Rt. 1, Fort Deposit, Ala. 36032
Sandy Ridge	C. B. Carlton, Jr.	Rt. 1, Letohatchee, Ala. 36047
Spring Hill	Price Jones	Rt. 2, Greenville, Ala. 36037

Seale:

Alexandria	Ray Herbert	P.O. Box 149, Fort Mitchell, Ala. 36856
Seale	Warren Starke	P.O. Box 152, Seale, Ala. 36875

Shady Grove:

Oak Grove	Ray Hickman	Camellia St., Troy, Ala. 36081
Shady Grove	Mrs. Opal Fannin	Rt. 2, Goshen, Ala. 36035
Hill's Chapel	J. B. Smilie	Grady, Ala. 36046

Smiths-Mt. Zion:

Mount Zion	J. B. Page	Box 51, Smith's, Ala. 36877
Golden Acres	Fred Grimes	701 23rd Ave., Phenix City, Ala. 36867

Troy:

First	Henry Greer	401 Flavia Cir., Troy, Ala. 36081
Park Street	J. W. Law	Hilltop Drive, Troy, Ala. 36081

Union Springs:

First	Tommy Gilbreth	722 Pittman Dr., Union Springs, Ala. 36089
Ft. Davis	Walter Vail	Armstrong, Ala. 36002
Fitzpatrick	Howard Thomas	Fitzpatrick, Ala. 36029

St. Paul:

St. Paul	David Finney	421 Rennie St., Union Springs, Ala. 36089
Brown Grove	Earnest L. Finney, Gen. Del., Union Springs, Ala. 36089	

White Oak-Liberty:

Liberty	Lamar Dominey	Rt. 3, Abbeville, Ala. 36310
White Oak	E. P. Calhoun	Rt. 1, Eufaula, Ala. 36027

Williams-Tennille:

Friendship	William Gardner	304 Pine St., Brundidge, Ala. 36010
Tennille	Mrs. Ruby Barefoot	Rt. 2, Brundidge, Ala. 36010
Williams Chapel	Herbert Whatley	Rt. 1, Brundidge, Ala. 36081

DIVISION III—THE CHRONOLOGICAL ROLL, PASTORAL SERVICE RECORD AND CONFERENCE DIRECTORY

NOTE: The Chronological Roll, the Pastoral Service Record, and the Conference Directory are all hereby presented in a combined form, and in alphabetical order. It is our hope that we can present a more detailed as well as a more accurate record of each minister. The information in this Division is compiled from my records and not from those of the Board of Pensions. I sincerely hope they are accurate, and you are asked to notify me of any discrepencies in your record. It is our plan to continue this form on a permanent basis, and we hope it meets with your approval. (Conference Secretary)

Symbols used *before* each name denotes the catagory of Conference membership and the number indicates his place in the chronological order. Hence R—1 means the first place in the Retired category. R—The Roll of Retired Men; DLS—The Roll of Men on Disability; FC—The Roll of Effective Members; PM—The Roll of Probationary Members; RAM—The Roll of Retired Associate Members; and AM—The Roll of Associate Members; LP—Lay Pastors; RLP—Retired Lay Pastors; PT—Part Time.

The Symbols used *after* the name are as follows: D—When Ordained Deacon; E—When Ordained Elder; A—When Admitted on Trial or as a Probationer; FC—When Admitted into Full Membership; T—When Transferred into this Conference; LP—When Approved as a Lay Pastor or Approved Pastor; AM—When Approved as an Associate Member; and PT—Part Time Minister (one who has other employment). *—No Record of Attendance at Annual Conference.

	Name	Address	Appointment
FC—69	ABBOTT, CLIFFORD MILES	P.O. Box 728, Enterprise, AL 36330	Enterprise, First
	LB—1949; A—June 1, 1952; FC—June 4, 1954; D—1950; E—1954		
	1947—Robertsdale-Marlow; 1949—Opelika, Pepperell; 1953—Tallassee, First; 1957—Fairhope; 1960—Toulminville; 1963—Marianna, First; 1968—St. James, Montgomery; 1974—Enterprise, First.		
	LP Service 2¾ yrs. Regular 22 yrs. 25¾ yrs.		
FC—109	ALBRITTON, WALTER MATTHEW, JR.	1102 Lake Lane, Demopolis, AL 36732	Demopolis, First
	A—1954; FC—May 29, 1958; D—May 29, 1958; E—May 29, 1958		
	8/28/53—LaPlace Circuit (Supply); 1954—LaPlace; 1955—Student, Vanderbilt; 1956—Midway Ct.; 1958—Pine Forest; 1963—Assoc. Director, Conference Council; 1968—General Bd. of Evangelism; 1972—Government St., Mobile; 1975—Demopolis, First	17 yrs.	
AM—23	ALBURL, ALONZO JAY	Rt. 1, Box 250, Hartford, AL 36344	Pondtown
	LP—1967; AM—1973; D—June 1, 1971		
	1967—Alston-Clopton; 1969—Midway; 1970—Brantley; 1971—Williams-Tennille; 1973—Old Tabernacle (Enterprise); 1975—Pondtown	1 yr. no credit 7 yrs.	

AM—22 ALEXANDER, BILLY RAY — Rt. 2, Box 671, Panama City, FL 32401 — Calloway-Mexico Beach
LP—1968; AM—1971; D—June 1970
1968—Bruce; 1974—Calloway-Mexico Beach (August 15).
3 yrs. LP AM 5 yrs. 7 yrs.

LP—2 ALLEN, JAMES L. — Gainesville, AL 36464 — Gainesville
LP—1975
1975—Gainesville

FC—242 ALLISON, JAMES LARUE — P.O. Box 125, Citronelle, AL 36522 — Citronelle
LP—1961; A—May 30, 1967; FC—May 27, 1969; D—May 29, 1967; E—May 30, 1969
1962—Coden (LP); 1966—Opelika, St. Paul; 1969—Geneva, Westside; 1972—St. John, Mobile; 1973—Citronelle-Aldersgate
7 yrs. LP service 8 yrs. regular 15 yrs.

RLP—9 ALLMAN, HORACE COY — P.O. Box 161, Eight Mile, Ala. 36613 — Retired
LP—1947; D—1952; E—1954
1946—Chunchula-Dauphin Island; 1949—Dumas; 1950—Dumas-Dauphin Island; 1953—Dumas-Georgetown; 1954—Chunchula-Georgetown; 1958—Retired
16¾ yrs.

FC—138 ANDRESS, ERNEST MARION — P.O. Box 785, Thomasville, AL 36784 — Thomasville
LP—1950; A—1958; FC—1960; D—1958; E—1960
1951—Associate, St. Mark, Montgomery; 7/15/51—Whitfield, Montgomery; 1953 (8/26)—Military Service; 1955—Salem Ct.; 1956—Wallsboro; 1957—Student, Emory; 1960—Destin; 1961—Cokesbury, Pensacola; 1967—Forest Park, Panama City; 1969—Headland; 1974—Thomasville
LP 3¼ yrs. Regular 17 yrs. 20¼ yrs.

FC—3 ANDREWS, ELLIS LAFAYETTE — 274 Woodlands Ave., Mobile, AL 36607 — St. Francis St.
A—1936; FC—1938; D—1938; E—1940
1936—Uriah; 1937—Associate, St. Francis, Mobile; 1938—Newberne; 1939—Castleberry; 1941—Chisholm; 1943—Brundidge; 1946—Capitol Heights, Montgomery; 1948—Demopolis District; 1951—Church St., Selma; 1957—Richards Memorial, Pensacola; 1961—St. Francis St., Mobile
38½ yrs.

FC—46 ANDREWS, ROBERT SMITH 119 Jackson St., Selma, AL 36701 West Highlands
A—1948; FC—1950; D—1950; E—1952
1948—Eight Mile; 1949—Thomaston; 1954—St. Luke, Montgomery; 1957—Slocomb; 1962—Samson; 1963—Disability; 1965—Returned to effective service and appointed to Uniontown; 1966—Thomaston; 1969—Marion Junction-Orrville; 1973—West Highlands, Selma
23½ yrs.

PTLP—1 ANDREWS, TERRELL LOONIE 404 Meadowlake Dr., Ozark, AL 36360 Associate, First
LP—June 1, 1970; D—May 28, 1973
1969—Wesley Chapel, Enterprise; 1973—Associate, Ozark, First
6 yrs. service without anuity credit

FC—265 ANTHONY, HOMER LEE Rt. 1, Box 74, Leroy, AL 36548 Pine Grove-Ebenezer
LP—1952; A—1969; FC—1971; D—May 29, 1958; E—June 2, 1960
1953—Shady Grove; 1954—Pike Ct.; 1956—Brent; 1960—Newton; 1962—Bagdad; 1965—Excel; 1966—Mt. Hermon; 1970—Uniontown; 1974—Pine Grove-Ebeneezer (August 15)
1 yr. without credit LP 15 yrs. Regular 6 yrs. 21 yrs.

PTLP—2 ANTHONY, JAMES AUGUSTA 1500 8th Court West, Birmingham, AL 35208
PTLP—1974; D—1974
1973—Oak Grove Circuit

FC—60 ANTHONY, MARK WILSON Box 1232 Pepperell Stat., Opelika, AL 36801 Pepperell
LP—1946; A—1951; FC—-1953; D—June 3, 1951; E—May 28, 1953
1945—Golden Acres; 1947—Coatopa; 1951—Cain's Chapel; 1954—Bonifay; 1959—Blountstown; 1962—Thomasville; 1964—Pine Forest; 1965—Brundidge; 1966—Whistler; 1967—East Brewton; 1970—Chisholm; 1971—Pepperell
LP 3¾ yrs. Regular 24 yrs. 27¾ yrs.

*DIS—2 ANTHONY, PAUL MARSH Station 2, Tuscaloosa, AL 35083 Disability
A—1946; FC—1949; D—1949; E—1951
1944—Heiberger (Supply); 1945—Akron-Havana; 1947—McKenzie-Red Level; 1948—Thomaston (June 1 to August 1); Lydia Patterson Institute the remainder of the year; 1949—Student, Emory; 1950—Myrtle Grove; 1952—Ashford; 1953—Newton; 1955—Curtis Memorial; 1955—Beatrice; February 1, 1956—Released from appointment; 1956—Disability leave
14½ yrs.

S— ARHELDER, JERRY — Citronelle, AL 36522 — Aldersgate-Chunchula
S—1975
1975—Aldersgate-Chunchula

FC—204 ARLEDGE, BENJAMIN FRANKLIN — P.O. Box 62, Louisville, AL 36048 — Louisville-Clio
LP—1961; A—1964; FC—1966; D—May 29, 1958; E—June 2, 1960
1956—Geneva Ct.; 1960—Ariton; 1961—Dothan Ct.; 1964—Daleville; 1967—Curtis Memorial, Dothan; 1971—Louisville-Clio
LP 6 yrs. Regular 11 yrs. 17 yrs.

FC—266 ARMSTRONG, RALPH FRANKLIN — Rt. 1, Chancellor, AL 36316 — Sardis-Providenee
LP—1961; A—May 27, 1969; FC—June 1, 1971; D—May 30, 1963; E—June 3, 1965
1960—Hartford Ct.; 1965—Echo; 1972—Coden-Zirlott Road; 1975—Sardis-Providence
LP 5 yrs. Regular 6 yrs. 11 yrs.

FC—135 ARNOLD, FRANK AUBREY, JR. — Monroeville
LP—1953; A—1957; FC—1960; D—1957; E—1960
1953—Fairview; 1956—Student, Duke; 1958—St. Paul, Opelkia; 1960—Wilmer; 1965—Luverne; 1968—Dexter Ave., Montgomery
LP 3 yrs. Regular 17 yrs. 20 yrs.

LP—1 ARNOLD, WILLIAM E. — 2419 W. Orlando Rd., Panama City, Fla. 32401 — Highland Park
LP—1970; D—1975
1970—Highland Park

*FC—208 ASHURST, TURPIN CONWAY — 211 LeBlane, Ft. Bragg, N.C. 28307 — Chaplain, U.S. Army
A—1964; FC—1967; D—1964; E—1967
1960—Government St., Greenville (Supply); 1962—Malone (Supply); 1964—Corner Creek; 1966—Student, Emory; 1967—Chaplain, U.S. Army
2 yrs.

*R—44 ATKINSON, WILLIAM BRUNSON — 953 N. Main St., Crestview, Fla. 32536 — Retired, Supply, Friendship
A—1931; FC—1933; D—1933; E—1935
1931—Shady Grove; 1933—Ashford; 1936—Chisholm; 1940—Linden; 1942—Demopolis; 1946—Panama City, First; 1949—Clanton, First; 1950—Toulminville; 1953—Crestview; 1957—Marianna District; 1962—Ft. Walton Beach, First; 1967—Tallassee, First; 1969—Retired; 1974—Retired, Supply Crestview, Friendship
37½ yrs.

FC—61 ATKINSON, WILLIAM BRUNSON, JR. Drawer H, Ashford, AL 36312 Ashford
A—1951; FC—1953; D—1953; E—1955
1949—Oxmoor, N. Ala. (Supply); 1951—Crawford; 1953—Samson; 1954—Ariton; 1956—Brantley; 1957—Woodlawn; 1958—Student, Emory; (1959—Rutledge, Ga.); 1961—York; 1965—Eclectic; 1966—Wesley Chapel, Mobile; 1968—Brentwood, Pensacola; 1969—St. Luke, Montgomery; 1974—Cloverdale, Dothan; 1975—Ashford
24 yrs.

PM—10 AUTREY, KENNETH ELYWN Notasulga, AL 36866 Notasulga
SLP—1973; PM—1974; D—1974
1971—Melvin; 1973—Williams-Tennille; 1975—Notasulga

FC—223 AVERY, CHARLES WILLIAM Box 10663, Panama City, FL 32401 Parker
A—1966; FC—May 28, 1968; D—1966; E—May 28, 1968
1965—Crawford; 1968—Washington St., Eufaula; 1972—Parker
9 yrs.

R—18 AVINGER, CHARLES EDWARD Greenwood, FL 32443 Retired
A—Dec. 1916; FC—Dec. 1918; D—1918; E—1921
1916—Banks; 1917—Wewahitchka; 1919—Suggsville; 1920—St. Stephens; 1922—Silas; 1924—Akron-Havana; 1926—East Tallassee; 1928—Beatrice; 1930—Repton; 1933—Dozier; 1935—Blountstown; 1939—Pine Apple; 1940—Deatsville; 1941—Verbena; 1945—Fifth Ave., Montgomery; (Burge Memorial); 1946—Foley; 1950—York; 1953—Elizabeth Chapel; 1954—Wilmer-Tanner Williams; 1955—Cains' Chapel; 1957—Retired; 1959—Bascom-Retired Supply; 1961—Retired
40½ yrs.

FC—191 BAILEY, FRED WILLIAM P.O. Box 257, Malone, Fla. 32445 Malone
LP—1961; A—May 29, 1963; FC—June 3, 1965; D—May 30, 1963; E—June 3, 1965
1960—Detroit (N. Ala.); 1961—Heiberger; 1962—Student, Emory; 1963—Armuehee (N. Ga.); 1964—Grace, Marianna; 1967—Hillside, Phenix City; 1969—Wewahitchka; 1971—Cain's Chapel; 1974—Jay; 1975—Malone
12 yrs.

*R—36 BAILEY, WILLIAM RUFUS 201 Brandywine Rd., Pensacola, FL 32507 Retired
LP—1952; A—May 31, 1956; FC—May 29, 1958; D—1954; E—May 31, 1956
1952—Daphne; 1953—Evergreen Ct.; 1954—Stockton; 1957—Friendship, Crestview; 1959—Stockton; 1961—Plateau, Prichard; 1963—Retired
11 yrs.

R—12 BAKER, STEWART MELVIN P.O. Box 775, Andalusia, AL 36420 Retired
A—Nov. 1917; FC—Nov. 1922; D—1922; E—1924
1916—Mobile Mission; 1917—Uniontown; 1918—Mt. Carmel Ct. (N. Ala.); 1919—Nineth Ave., Birmingham, (N. Ala.); June 1921—Powder Springs, Ga. (N. Ga.); Nov. 1922—Fifth Ave., Montgomery; 1925—Student, Emory; 1926—Extension Secretary, Conference Bd. of Education; 1930—Executive Sec., Bd. of Education; 1937—Marion; 1938—Trinity, Opelika; 1940—Troy; 1943—Dothan District; 1947—Andalusia, First; 1953—Demopolis, First; 1954—Demopolis District; 1959—Brewton, First; 1963—Retired
46 yrs.

*R—35 BALDWIN, MOSES SHOFNER P.O. Box 362, Vernon, FL 32462 Retired
A—1953; FC—1955; D—1955
1945—Dothan Ct.; 1947—Echo; 1951—Hartford Ct.; 1952—Vernon; 1960—Retired
11½ yrs.

*S— BALL, RONNIE Bascom, Fla. 32423 Bascom
S—1974; Old Tabernacle; 1975—Bascom

S— BARFIELD, DAN Rt. 2, Box S-10, Goshen, AL 36035 Shady Grove
S—1975
1975—Shady Grove

FC—20 BARNES, CARLTON EVERETT P.O. Box 700, Andalusia, AL 36420 Executive Director, Conference Council
A—Nov. 21, 1940; FC—Nov. 14, 1942; D—Nov. 21, 1940; E—Nov. 14, 1942
1940—Fruitdale-Dumas; 1941—Suggsville; 1942 (May 1)—Assoc. Pensacola, First; 1942—Auburn Wesley Foundation; 1943—Florala; 1948—Springhill Ave., Mobile; 1952—Forest Ave., Montgomery; 1957—Pensacola District; 1962—Opelika, First; 1968—Church Street, Selma; 1972—Executive Director, Conference Council
33½ yrs.

*R—16 BARNES, WALLACE GRADY P.O. Box 115, Bellville, Ga. 30414 Retired
A—1921 (N. Ala.); T—1925; FC—1927; D—1927; E—1929
1919—Adger-Virginia Mines (N. Ala.); 1920—Oxmoor-Patton Chapel; 1921—White Plains; 1922—West Huntsville; 1925—Transfer to Alabama Conference; 1925—Salem; 1926—Billingsley; 1928—Chisholm-LaPlace; 1930—Coffeeville; 1931—Echo; 1932—Jay; 1934—Burnt Corn; 1937—Uriah; 1938—Taylor; 1939 (July)—Columbia; 1939 (Nov.)—Autaugaville 1942 (March)—Deatsville; 1944—Butler; 1948—Samson; 1949—New Brockton; 1950—Eclectic; 1952—Trinity, Panama City; 1954—Lynn Haven; 1956—Grand Bay; 1957—Blountstown; 1958—Retired
32½ yrs. N. Ala. 4 yrs. 36½ yrs.

FC—224 BARRY, WILLIAM HASTINGS 3120 Whistler St., Whistler, AL 36612 Whistler-Hubbard Memorial
A—June 3, 1965; FC—May 28, 1968; D—June 3, 1965; E—May 28, 1968
1965—Odenville (N. Ala.); 1967—Gilbertown; 1969—Pine Grove-Beulah; 1972—Broad Street, Mobile; 1975—Whistler-Hubbard Memorial
9½ yrs.

FCPT—225 BASS, BILLY JOE P.O. Box 94, McKenzie, AL 36456 McKenzie
LP—1959; A—May 31, 1966; FC—May 28, 1968; D—1964; E—May 28, 1968
1959—Tabernacle-Wesley Chapel; 1963—Washington St., Eufaula; 1968—Trinity, Panama City; 1970—Georgiana; 1973—McKenzie (PT)
LP 7 yrs. Regular 7 yrs. 14 yrs.

FC—188 BATES, JOSEPH ELMER P.O. Box 313, Florala, AL 36442 Florala
LP—1958; A—1962; FC—1965; D—1963; E—1965
1959—Clio; 1960—Park Street, Troy; 1962—Canoe; 1963—Brentwood, Pensacola, 1964—Pine Hill; 1967—Theodore; 1969—Florala
LP 3 yrs. Regular 13 yrs. 16 yrs.

FC—179 BAXTER, ELMER ZEDOC P.O. Box 128, Evergreen, AL 36401 Evergreen, First
LP—1957; A—1959; FC—May 27, 1964; D—1963; E—June 3, 1965
1955—Stafford-Osteen (Fla.); 1957—Suggsville; 1959—Macon Ct.; 1960—Excel; 1961—Pine 9pple; 1962—Byrneville; 1963 (Sept. 1)—Mt. Hermon Ct.; 1966—Bagdad; 1968—Slocomb; 1972 (Aug. 15)—Evergreen
LP 2 yrs. Regular 16 yrs. 18 yrs.

R—68 BEASLEY, ATHAL FORD 3732 Honeysuckle Rd., Montgomery, AL 36109 Retired
A—1962; FC—May 27, 1964; D—May 29, 1958; E—June 2, 1960
1956—Carrville; 1957—Perry Hill, Montgomery; 1960—Sandy Ridge; 1963—Fort Davis; 1964—Carrville; 1966—Notasulga; 1967—Disability; 1975—Retired
LP 8 yrs. Regular 5 yrs. 13 yrs.

*PM—4 BELCHER, JAMES ALLISON Box 148, Midway, AL 36053 Midway
A—May 28, 1973; D—May 28, 1973
1973—Student, Asbury; 1975—Midway

FC—279 BELL, JAMES WYNDALL P.O. Box 1290, Auburn, AL 36830 Minister of Education, Auburn, First

A—1970; FC—1972; D—1970; E—1970

1970—Associate, Montgomery, First; 1974—Minister of Education, Auburn, First

5 yrs.

S— BENDOLPH, CHARLES Rt. 1, Box 163, Union Springs, AL 36089 St. Paul-Brown Chapel

S—1975

1975—St. Paul-Brown Chapel, Union Springs

FC—200 BENNETT, LARRY DEAN Rt. 1, Box 999, Elmore, AL 36025 Director of Connectional Services

LP—1958; A—1964; FC—1966; D—1964; E—1966

1957—Florala Ct.; 1959—Glenwood; 1961—Pittsview; 1964—Louisville; 1966—Associate, St. James, Montgomery; 1968—Snowdoun; 1973—Chatom; 1973 (July 1)—Leave of Absence (State of Alabama Director of Correctional Services); 1974—Director of Correctional Services

S— BENNETT, RICHARD Pine Apple, AL 36768 Pine Apple

1975—Pine Apple

FC—267 BINGHAM, THOMAS AVERY Rt. 3, Box 796, Jay, Fla. 32565 Chumuckla-Pine View

LP—1954; A—May 28, 1968; FC—June 1, 1971; D—1958; E—1960

1952—Golden Acres; 1954—Banks; 1955—Opp Memorial; 1956—Freeport; 1958—Malone; 1959—Springfield, Panama City; 1960—Vernon; 1961—Coffee Springs; 1962—Forest Home; 1966—Silas; 1968—Trinity, Choctaw; 1970—Pine Hill; 1972—Millry; 1974—Calvert-McIntosh

LP 12 yrs. Regular 7 yrs. 19 yrs.

FC—45 BLAIR, JOE NEAL P.O. Box 72, Eufaula, AL 36027 Eufaula, First

A—1945 (N. Ala.); T—1949; FC—1950; D—1948; E—1950

1945—Riverview; 1946—Student, Emory (Youth Director for Glenn Memorial); 1947—Student, Vanderbilt (Youth Director, Meridian St., Nashville); 1949—Director, Youth Work, Conference Bd. of Education; 1949 (8/26)—Released from appointment due to health; 1950—Supernumerary; 1951 (9/1)—Auburn Wesley Foundation; 1953—Eclectic; 1956—Ferry Pass, Pensacola, 1962—Marion; 1965—Fairhope; 1970—Eufaula, First

28½ yrs.

*FC—134 BLANCHARD, DALLAS ANTHONY 1857 Atwood Dr., Apt. 22-C, Pensacola, FL 32504 Professor, Univ. of West Florida

LP—June 1, 1956; A—Sept. 13, 1956, (N. Ala.); T—Sept. 14, 1956; FC—June 1, 1960; D—1957; E—1960

1951—Deep Park (Supply); 1954—Coden (Supply); 1955—Plantersville (Supply); 1956—Student, Vanderbilt (Pembroke, Ky. Supply); 1958—West End, Andalusia; 1960—Student, Vanderbilt; 1961—Associate, Dauphin Way, Mobile; 1964—Fort Deposit; 1965—Toulminville; 1968—Student, Boston; 1970—Professor, University of West Florida

11¼ yrs.

FC—303 BLAND, JOHN ANDREW Repton, AL 36475 Repton

LP—1965; A—May 28, 1968; D—May 28, 1968

1965—Antioch-Liberty; 1969—Crawford; 1970—Calloway; 1971—Student, Emory; 1972—Mt. Zion, West; 1974—Nov. 1, Repton

LP 2 yrs. Regular 4¼ yrs. 6¼ yrs.

*S— BLEDSOE, MICHAEL Rt. 2, Owassa, AL 36472 Evergreen Circuit

S—1971; PTLP—1972; S—1974

1971—Evergreen Circuit

FC—192 BOLAN, DEAN AUSTIN P.O. Box 277, Daleville, AL 36327 Daleville

LP—Sept. 1956; A—Sept. 10, 1958 (N. Ala.); FC—May 31, 1961 (N. Ala.); D—Sept. 8, 1960; E—May 31, 1961; T—June 1965

1953—Pettusville; 1957—Ranburne; 1958—Jefferson St., Atlanta; 1961—Camp Hill; 1962—Voluntary Location; 1965—Readmit and transfer to Ala.-West Fla., Irvington-Fowl River; 1967—Whistler; 1971—Mt. Vernon; 1975—Daleville

13¾ yrs. LP 1 yr. 14¾ yrs.

*FC—111 BOLAND, CHARLES HAMPTON, JR. Chaplain, Ga. State Hospital

A—June 2, 1955; FC—May 29, 1958; D—May 31, 1956; E—May 29, 1958

1955—Student, Emory; 1956—Rome Ct. (N. Ga.); 1957—St. Mark, Panama City; 1958—Wilmer; 1960—Saraland; 1963—Chaplain, U.S. Navy; 1969—Chaplain, Middle Georgia State Hospital

8 yrs.

FC—144 BOOZER, ASA P.O. Box 85, Marion, AL 36756 Marion

A—June 1957; FC—1961; D—May 30, 1957; E—1961

1955—Thorsby; 1956—Student, Emory; 1959—McCann's Chapel, Jackson; 1964—Cloverdale, Dothan; 1968—St. Luke, Enterprise; 1972 (Aug. 1)—Marion

18 yrs.

FC—17 BOTTOMS, WILMER RUDOLPH 4220 Beau Terra Lane, Pensacola, FL 32504 Bellview
A—1939; FC—1942; D—1942; E—1943
1939—Sneads; 1943—Chaplain, U.S. Army; 1963—Bayou la Batre; 1965—Broad St., Mobile; 1967—Cottage Hill; 1972—Bellview
16 yrs.

S— BOZEMAN, HOWARD Rt. 1, Box C38, Emelle, AL 35449 Geiger, First
S—1975
1975—Geiger, First

S— BRACEWELL, THOMAS FREDERICK P.O. Box 1942, Dothan, AL 36301 Grimes
S—1973
1973—Napier; 1974—Grimes

*FC—170 BRADLEY, BENJAMIN DAVID 46 Camlot, Dothan, AL 36301 Counselor, Children's Home
A—May 1959; FC—May 1963; D—1960; E—1963
1959—Student, Duke; 1962—Byrneville; 1963—Associate, Dothan, First; 1964—Brantley; 1966—Chaplain, U.S. Army; 1971—Counselor, Okaloosa Dept. Vocational Rehabilitation; 1974—Regional Counselor, Children's Home
7 yrs.

FC—36 BRADLEY, CECIL EDGAR P.O. Box 2742, Cloverland Station, Montgomery, AL 36105 St. James
A—Nov. 1945; FC—Aug. 1947; D—Aug. 1947; E—Aug. 1949
1942—Black Ct.; 1943—Pike Ct.; 1945—New Brockton; 1949—Chickasaw; 1954—DeFuniak Springs, First; 1958—Andalusia, First; 1961—Richards Memorial, Pensacola; 1966—Demopolis; 1970—Marianna, First; 1974—St. James, Montgomery
29½ yrs. LP 3 yrs. 32½ yrs.

*DIS—1 BRADLEY, EDMUND ODELL Rt. 1, Millry, AL 36558 Disability
LP—Nov. 1945; A—Nov. 1946; FC—June 1950; D—1950; E—1951
1945 (10/)—Lower Peach Tree; 1947—Student, S.M.U. (Era, Texas Ct.); 1950—St. Andrew, Panama City; 1956—Thomasville; 1957—Port St. Joe; 1960—Springhill Ave., Mobile; 1963—Greensboro; 1964—Disability
17½ yrs.

R—62 BRADLEY, SELMAN DAVID Rt. 2, Box 35, Gulf Breeze, FL 32561 Retired
A—Nov. 1933; FC—1935; D—1935; E—1939
1933—Taylor; 1934—Sandy Ridge; 1936—Fairhope; 1940—Ramer; 1941—Pepperell, Opelika; 1942—Ashland Place, Mobile; 1946—Tallassee, First; 1950—Troy, First; 1954—Eufaula, First; 1955—Government St., Mobile; 1957—Director, Blue Lake; 1966—Foley; 1968—Chickasaw; 1968 (Sept. 16)—Blue Lake; 1971—Bagdad; 1972—Disability; 1974—Retired
38½ yrs.

FC—123 BRANNON, TERRELL LEO 15 Wisteria Ave., Mobile, AL 36607 Ashland Place
LP—1952; A—1956; FC—1959; D—1957; E—1959
1952—Park St., Troy; 1954—Ramer; 1958—Carrville, Tallassee; 1961—Dir. Adult Work, Bd. of Education; 1962—Samson; 1966—Brundidge; 1968—Director of Methodist Information; 1971—Ashland Place, Mobile
LP 4 yrs. Regular 18 yrs. 22 yrs.

R—73 BRANTLEY, MARION S. 2461F Price St., Montgomery, AL 36111 Retired

FC—268 BRIDGES, WILLIAM EARL 700 Kent Drive, Dothan, AL 36301 Curtis Memorial
LP—Aug. 1963; A—May 27, 1969; FC—June 1, 1971; D—June 1, 1966; E—June 1, 1971
1963—Winsett's Chapel; 1964—Ariton; 1968—Uriah; 1971—Curtis Memorial, Dothan
LP 5 yrs. Regular 6 yrs. 11 yrs.

FC—174 BRILL, DONALD RAY 1605 8th Place, Phenix City, AL 36867 Epworth
LP—1959; A—1961; FC—1963; D—1961; E—1963
1959—Clopton; 1961—Student, Emory; 1963—Silas; 1965—Ensley, Pensacola; 1968—Toulminville; 1969—Chatom-Chalker Memorial; 1972—Samson, Conference Council; 1974—Epworth, Phenix City
LP 1 yr. Regular 14 yrs. 15 yrs.

R—63 BRITT, ALBERT CRONIN Rt. 7, 1408 Sanoma Ct., Milton, FL 32570 Retired
LP—Nov. 1934; A—Nov. 21, 1937; FC—Dec. 3, 1939; D—Nov. 27, 1938; E—Nov. 24, 1940
1934—Echo; 1935—LaPlace; 1937—LaPine; 1940—Butler; 1942—Marion Junction; 1944—Fort Deposit; 1948—Milton-Bagdad 1952—Whistler; 1956—Niceville; 1962—Abbeville; 1964—Graceville; 1966—Crawford; 1970—Jay; 1971—Disability; 1974—Retired
35¾ yrs.

FC—81 BRITT, CHARLES ROBERT Box 1290, Auburn, AL 36830 Auburn, First
A—Oct. 2, 1944 (Tenn. Conference); FC—Sept. 2, 1945; D—1944; E—1945; T—1948, Liberia Conf; T—June 1, 1955, Alabama-West Florida
1944—Humphrey St., Nashville; 1946—Missionary to Liberia, Africa; 1955—Sloeomb; 1957—Theodore; 1958—Prattville, First; 1963—Brewton, First; 1966—Pensacola District; 1968—Auburn, First
22 yrs.

FC—257 BRITTON, EDWARD CURTIS P.O. Box 200, Abbeville, AL 36310 Abbeville
LP—1959; A—1968; FC—1970; D—May 28, 1964; E—June 1, 1966
1959—Florala Ct.; 1960—Opp Ct.; 1961—Mt. Zion; 1963—Deatsville; 1965—Lowndesboro; 1967—Government St., Greenville; 1969—St. Paul, Opelika; 1970—Hope Hull; 1972 (Sept. 1)—Ashford; 1975—Abbeville
LP 8 yrs. Regular 7 yrs. 15 yrs.

RLP— BROOKS, WARREN HILTON Rt. 3, Box 62A, Hartford, AL 36344 Disability
LP—1968; D—1971
1968—Sardis; 1971—Hartford Circuit; 1972—Pondtown; Disability, Aug. 1, 1974
5 yrs.

PM—3 BROWN, CURRY 1451 Cloverleaf Circle, Mobile, AL 36605 Wesley Chapel-Theodore
T—From N. Ala. 1973; 1973—Wesley Chapel-Theodore
5 yrs.

FC—152 BROWN, DONALD GLENN 2673 Fisk Rd., Montgomery, AL 36111 Chaplain, Mental Health Center
LP—1954; A—1958; FC—1960; D—1959; E—1961
1954—Pollard (Released, Sept. 1); 1956—Uriah; 1958—Lowndesboro; 1960 (Oct. 15)—Fort Davis; 1961 (Sept. 12)—Loxley-Daphne; 1963—Loxley-Rosinton; 1966—Samson; 1967—Student, Emory; 1968—Tuskegee; 1970—Whitfield Memorial; 1974—Clinical Chaplain, Regional Mental Health
LP 2 yrs. Regular 15 yrs. 17 yrs.

R—26 BROWN, EMORY HILL Coffeeville, AL 36524 Retired
A—1925; FC—1927; D—1927; E—1929
1925 (July-Nov.)—Coffee Springs; 1925—Titus; 1930—Sandy Ridge; 1932—Bonifay; 1936—Ashford; 1937—Newton-Pinckard; 1941—Uniontown; 1945—Eufaula Ct.; 1948—Fort Deposit; 1956—Whistler, Mobile; 1960—Retired; 1967—Whatley (Retired Supply); 1968—Coffeeville (Retired Supply); 1972—Retired
34½ yrs.

FC—131 BROWN, JAKE BUFFORD 306 W. Tuskeena St., Wetumpka, AL 36095 Wetumpka
LP—June 1, 1952; A—Sept. 16, 1955; FC—1960; D—1958; E—1960
1952—Creenwood; 1953—LaPine; 1956—Associate, St. James, Montgomery; 1957—Loachapoka; 1960—Crace, Auburn; 1966—Graceville; 1973 (July 31)—Wetumpka
LP 3¼ yrs. Regular 18¾ yrs. 22 yrs.

AM—1 BROWN, JAMES CECIL Rt. 1, Fitzpatrick, AL 36029 Hopewell
LP—1953; AM—1969; D—1955; E—1957
1952—Mt. Nebo (Clanton Ct.); 1953—Clanton Ct. (Organized Thorsby Church); 1954—Suggsville; 1957—Coatopa; 1958—St. Stephens; 1960—Mexico Beach-Overstreet; 1961—Gulfview, Panama City; 1962—Grace, Marianna; 1964—Cilbertown; 1967—Dumas; 1968—Loachapoka; 1972—Sandy Ridge; 1974—Hopewell
LP 17¼ yrs. AM 6 yrs. 23¼ yrs.

LP—3 BROWN, MRS. J. C. Rt. 1, Fitzpatrick, AL 36029 Associate, Hopewell
LP—1974; D—1975
1974—Associate, Hopewell

FC—146 BROWN, JOHN LAMAR 2001 W. 11th St., Panama City, FL 32401 St. Andrew
LP—1953; A—May 29, 1957; FC—1957; D—May 28, 1959; E—June 1, 1961
1953—South Brookley; 1961—Whistler; 1966—Clayton; 1970—St. Andrew
LP 4 yrs. Regular 18 yrs. 22 yrs.

*DIS—8 BROWN, OLIVER CHILDS, III 10 Camelot, DeBardeleben St., Auburn, AL 36830 Disability
LP—1954; A—1960; FC—May 30, 1962; D—1960; E—May 30, 1962
1954—Newton (June to Sept.); 1955—Curtis Memorial, Dothan (June to Sept.); 1956—Lowndesboro; 1958—Student, Emory; 1960—Perry Hill, Montgomery; 1965—Student, Clasgow, Scotland; 1966—Crace, Auburn—1969—Consultant, Emergency Food Program; 1972—Disability
LP 2½ yrs. Regular 8 yrs. Disability 3 yrs. 13½ yrs.

PM—18 BROWN, THOMAS O'NEAL 610 Cofield Drive, Hapeville, Ca. 30056 Student, Emory
LP—1968; D—1975
1968—Stockton; 1970—Elmore-Deatsville; 1973—Crawford; 1974—Student, Emory

S— BRUNER, BILLY Rt. 3, Box 230A, Graceville, Fla. 32440 New Hope
S—1975
1975—New Hope

*FC—65 BRUNER, WILLIAM DOSSIE NAS Oceana, Virginia Beach, Va. 23460 Chaplain, U.S. Navy
A—1950; FC—1954; D—1952; E—1954
1948—North Montgomery (Supply); 1949—Fort Davis (Supply); 1951—Student, Emory; 1952—Shalimar; 1956—Associate, First, Pensacola; 1958—Gulf Breeze; 1961—Chaplain, U.S. Navy
11 yrs.

FC—163 BRYAN, JOHN WILLIAM P.O. Box 7, Foley, AL 36535 Foley
LP—1953; A—1958; FC—May 30, 1962; D—1958; E—May 31, 1962
1953—Clopton; 1956—Pleasant Hill; 1958—Elizabeth Chapel; 1959—Jay; 1961—Carrville, Tallassee; 1962—Snowdoun; 1965—Epworth, Phenix City; 1966—Associate, Gadsden St., Pensacola; 1969—Daleville; 1972—Highland Park, Dothan
LP 5 yrs. Regular 17 yrs. 22 yrs.

PM—5 BRYAN, ROBERT LAWSON 1204 Ski Lodge Apts., Opelika, AL 36801 Trinity, Assoc.
A—1973
1973—Student, Emory; 1975—Trinity, Associate

FC—21 BULLINGTON, JOSEPH HARDIE P.O. Box 85, Pinckard, AL 36371 Pinckard
LP—1936; A—Nov. 1940; FC—Nov. 1942; D—Nov. 1942; E—Nov. 1945
1936—Daleville; 1937—LaPlace; 1941—Titus; 1943—Macon Ct.; 1945—Pine Forest; 1949—Eight Mile-Chunchula; 1951—Eutaw; 1954—Evergreen; 1958—Trinity, Phenix City; 1959 (Nov. 1)—Luverne; 1961—Butler; 1963—Autaugaville; 1966—Gonzalez; 1968—Alabama Ave., Selma; 1972—Pinckard
LP 2¾ yrs. Regular 34½ yrs. 37¼ yrs.

FC—238 BULLINGTON, JOSEPH HARDIE, JR. 403 Racetrack Rd., N.W., Ft. Walton Beach, FL 32548 Trinity
LP—Sept. 17, 1962; A—May 31, 1966; FC—May 27, 1969; D—June 1, 1966; E—May 27, 1969
1968—Pleasant Hill, Ozark; 1969—Associate, Dothan First; 1971—Alco, Brewton; 1972 (Aug. 15)—Trinity, Fort Walton Beach
9 yrs.

*RAM—1 BULLINGTON, JAMES RALPH P.O. Box 57, Midland City, AL 36356 Retired
LP—Oct. 1944; AM—May 27, 1969; D—June 2, 1960; E—May 31, 1962
1944—Wausau; 1946—No appointment; 1952—Wausau; 1953—Cottondale; 1955—Ponce de Leon; 1957—Black; 1960—Opp, Memorial; 1962—Midland City; 1964—Dothan St.; 1967—Pleasant Ridge; 1968—Ariton; 1969—Seale; 1971—Retired; 1972—Mt. Carmel (Retired Associate Member); 1974—Retired
LP 17 yrs AM 2 yrs. 19 yrs.

*FC—206 BURLESON, EDISON FRANKLIN 3rd SQ 2nd Armor Cav. Reg., APO New York 09452 Chaplain, U.S. Army
LP—June 1959; A—June 1965; FC—May 30, 1967; D—1965; E—1967
1959—Galilee Ct. (3 mo.); 1960 (Sept.)—Union Grove (N. Ala.); 1962—Galilee; 1963—Tallapoosa Ct.; 1966—Hope Hull; 1967—Chaplain, U.S. Army
LP 2¼ yrs. Regular 2 yrs. 4¼ yrs.

S— BURLESON, JOE Rt. 1, Box 104, Shorter, AL 36075 LaPlace
S—1974
1974—Green Hills; 1975—LaPlace

LP—4 BURROUGHS, JOHN C. 2117 N. 33rd Ave., N., Birmingham, AL 35207 New Style-Lotus Bluff
LP—Feb. 10, 1949; D—Oct. 1, 1950 (Central Alabama)
1949 (Feb. 10)—Reeders; 1951—No appointment; 1954—Gordo; 1961—No appointment; 1971—New Style-Lomax

FC—80 BUTTS, THOMAS LANE, JR. 301 Azalea Drive, Dothan, AL 36301 District
LP—1951; A—1953; FC—1954; D—1954; E—1955
1950—Canoe; 1953—Pittsview; 1955—Student, Northwestern; 1957—Michigan Ave., Mobile; 1962—Foley; 1966—St. Andrew, Panama City; 1968—Brewton, First; 1972—Dothan District
2½ yrs. Regular 22½ yrs. 25 yrs.

FC—48 CADDELL, EUGENE DODDRIDGE P.O. Box 46, Eutaw, AL 35462 Eutaw
LP—1943; A—1948; FC—1951; D—June 3, 1951; E—May 28, 1953
1943—Silas; 1945—Gilbertown; 1949—Whistler; 1952—Brentwood, Baar Street, Pensacola; 1954—Jay; 1958—Tuskegee; 1960—Linden; 1967—Headland; 1969—Camden; 1974—Eutaw
LP 4¾ yrs. Regular 26¾ yrs. 31½ yrs.

FC—154 CALHOUN, WILLIAM EARL 155 S. Section St., Fairhope, AL 36532 Fairhope
LP—1955; A—1958; FC—1961; D—June 2, 1960; E—June 1, 1961
1955—Silas; 1956—Akron-Havana; 1958—Seale; 1961—Choctaw (Trinity); 1965—Trinity, Panama City; 1968—Moundville; 1975—Fairhope
LP 3 yrs. Regular 17 yrs. 20 yrs.

*R—28 CALHOUN, WILBUR ORLANDO P.O. Box 715, Grove Hill, AL 36451 Retired
A—1927; FC—1929; D—1929; E—1931
1927 (June 17)—Richard's Memorial; 1927—Chatom; 1929—Sneads; 1931—Forest Home; 1933—Ramer; 1937—Ceneva, First; 1939—Toulminville; 1941—Tallassee, First; 1943—Hartford; 1944—Clayton; 1948—Bay Minette; 1952—Blountstown; 1957—Chipley; 1959—Wetumpka; 1962—Gonzalez; 1966 Retired
39 yrs.

R—57 CAMPBELL, KARL CLARENCE 3349 Audubon Dr., Montgomery, AL 36106 Retired
LP—1955; A—Sept. 1956; FC—June 1960; D—May 1958; E—June 1960
1955—Crestview, Pearl St.; 1956—Friendship, Crestview; 1957—Whitfield, Montgomery; 1962—Forest Park, Panama City; 1963—Ashford; 1967—Eight Mile; 1969—Union Springs; 1972—Conzalez; 1973—Retired; 1974—Supply Fitzpatrick
16¾ yrs.

FC—290 CANNON, JOHN MILTON, JR. Rt. 1, Box 368, Prattville, AL 36067 Pine Level
LP—1970; A—1971; FC—May 28, 1973; D—June 1, 1971; E—May 28, 1973
1970—Tallapoosa Ct.; 1971—Notasulga; 1975—Pine Level
4 yrs.

*R—31 CANTRELL, GLENN PHILLIP Rt. 2, Box 298, Rocky Face, Ga. 30740 Retired
A—Nov. 1926 (N. Ga.); FC—Nov. 15, 1931 (N. Ga.); D—Nov. 15, 1931 (N. Ca.); E—Nov. 26, 1933
1929 (Aug. 11)—Chatworth; 1929—Fairmont; 1932—Stockbridge; 1935—Loganville; 1936—Woodstock; 1938—T—Alabama and appointed to Prichard; 1941—Hartford; 1943—Atmore; 1946—Sabbatical leave; 1947—Georgiana; 1948—Greensboro; 1954—Troy, First; 1955—Ceneva, First; 1959—Chickasaw; 1963—Clanton; 1964—Fairhope; 1965—Opp; 1967—Retired
27½ yrs.

FC—226 CAPPS, EARL RUDOLPH Altha, Fla. 32421 Altha
LP—1957; A—1966; FC—1968; E—1960
1956—Clopton; 1957—Grand Ridge; 1960—Rose Hill; 1962—Opp, Memorial; 1966—Melvin; 1968—Gastonburg; 1969—Vernon; 1971—Center Ridge; 1975—Altha
LP 8 yrs. Regular 9 yrs. 17 yrs.

PM—11 CAPPS, JAMES BUDDY P.O. Box 85, LaPine, AL 36046 LaPine
SLP—1970; PM—May 28, 1974; D—May 28, 1974
1970—Shady Grove; 1973—No appointment; 1974—Student, Emory; 1975—LaPine

FC—33 CARLTON, ARTHUR McCOY Box 56, Hartford, AL 36344 Hartford
A—1944; FC—1946; D—1944; E—Nov. 16, 1946
1944—Ramer; 1945 (April 1)—Columbia; 1945—Curtis Memorial, Dothan; 1948—Mt. Vernon; 1952—Hurtsboro; 1954—Opp, First; 1958—Atmore; 1963—Demopolis; 1966—Selma District; 1972—Brewton, First; 1973—Hartford
30½ yrs.

R—10 CARLTON, ARTHUR BENNETT Wesley Manor, Dothan, AL 36301 Retired
A—1917; FC—1919; D—1919; E—1921
1917—Coatopa; 1918—Secretary Army Y.M.C.A. until June 1919; 1919—Eufaula Ct.; 1922—Associate, Florala-Lockhart; 1923—Girard; 1925—Lafayette St., Dothan; 1926—Prichard; 1927—Opp; 1928—Eutaw; 1930—Tallassee, First; 1932—Atmore; 1934—Milton-Bagdad; 1937—Clayton; 1940—St. Mark, Montgomery; 1941—Ex. Secretary, Board of Education; 1944—Evergreen; 1946—Geneva, First; 1949—Demopolis; 1950—Eclectic; 1951—Bonifay; 1954—Florala; 1955—Moundville; 1957—Camden; 1958—Retired
40¼ yrs.

FC—41 CARMICHAEL, JOHN CURTIS P.O. Box 656, Mary Esther, FL 32569 Mary Esther
LP—1944; A—1946; FC—1949; D—1945; E—1949
1944 (Feb. 1)—Columbia; 1944—Shady Grove; 1946—Columbia; 1948 (Sept. 1)—Warrington; 1960—Port St. Joe; 1962—Lafayette St., Dothan; 1966—Blue Lake; 1968 (Sept. 16)—Warrington; 1975—Mary Esther
LP 2 yrs. Regular 28½ yrs. 30½ yrs.

*FC—239 CARNLEY, CARL ALLEN, JR. P.O. Box 731, Daphne, AL 36526 Supernumerary
A—1966; FC—1969; D—1967; E—1968
1966—Student, Boston U.; 1968—Pace; 1969—Brentwood; 1972—Summit Park, Pensacola; 1973—Supernumerary
7 yrs.

FC—243 CARPENTER, JAMES WILLIAM P.O. Box 9, DeFuniak Springs, Fla. 32443 First
LP—1962; A—1967; FC—1969; D—1967; E—1969
1962—Glenwood; 1963—Old Tabernacle-Wesley Chapel; 1967—Pittsview; 1969—Associate, First, Panama City; 1971—Lynn Haven
LP 4 yrs. Regular 7 yrs. 11 yrs.

FC—156 CARR, NORMAN SHERLIE P.O. Box 93, Grand Bay, AL 36541 Grand Bay
LP—1955; A—1958; FC—1961; D—May 28, 1959; E—June 1, 1961
1955—Clanton Ct.; 1957—Walnut Creek; 1958—Rutledge; 1959—Elmore; 1961—Castleberry; 1964—McCann's Chapel, Jackson; 1967—Westview, Ozark; 1970—Grand Bay
LP 2¼ yrs. Regular 17 yrs. 19¼ yrs.

FC—304 CARTER, LESTER STANLEY P.O. Box 116, Plantersville, AL 36758 Plantersville
LP—1969; A—1971; FC—1974; D—June 2, 1971; E—May 28, 1974
1969—Clanton Ct.; 1971—Thorsby Ct.; 1973—Lisman Larger Parish; 1974—Plantersville
4 yrs.

PM—19 CASSON, GERALD WADE 113 Emory Court Annex, Atlanta, Ga. 30307 Student
A—1975; D—1975
1975—Student, Candler School of Theology

RAM—8 CHANDLER, CLINTON H. Rt. 1, Chipley, Fla. 32428 Retired, Supply, Green Hills-Alford
LP—1964; D—1968; AM—1970
1941—Wewahitchka; 1942—Gilbertown; 1944—Lower Peach Tree; 1945—Sneads; 1948—No appointment; 1951—Church of God; 1965—Ponce de Leon; 1968—Pleasant Grove; 1970—Bashi; 1971—Retired (Supply Choctaw Trinity); 1975—Green Hills-Alford
8 yrs.

FC—178 CHANDLER, JOHN EDWARD Box 521, Butler, AL 36904 Butler
LP—1956; A—May 28, 1960; D—May 28, 1960 (Courtesy Ky. Conf.); FC—1962; E—1962
1956—Newton; 1957—Student, Asbury (Served Graeferburg, Ky. 1958-1961); 1962—Louisville; 1964—Pine Grove; 1967—St. John, Mobile; 1972—Butler
LP 1 yr. Regular 14 yrs. 15 yrs.

FC—227 CHANDLER, MARCUS JACKSON P.O. Box 125, Castleberry, AL 36432 Castleberry
A—1964; FC—1968; D—1964; E—1968
1964—Student, Asbury; 1966—Jay; 1970—Centreville; 1972—Castleberry, Director of Conecuh County Larger Parish
9 yrs.

PTLP—3 CHAVOUS, BILLY DAVID Daphne, AL 36526 Daphne
SLP—1972; PTLP—1974
1972—Pace; 1974—Daphne

FC—253 CHESSER, WILLIAM THAD P.O. Box 62, Bagdad, FL 32530 Bagdad-Mae Edwards
LP—June 1, 1964; A—1967; FC—1969; D—1967; E—Aug. 10, 1969
1963—Perote; 1964—Shady Grove; 1969—Pepperell; 1971—St. Paul, Bay Minette; 1973—Pine Grove-Ebeneezer, 1974—Bagdad-Mae Edwards (August 15)
LP 5 yrs. Regular 8 yrs. 13 yrs.

R—2 CHILDS, ERNEST ALFRED 311 Dunklin St., Greenville, AL 36037 Retired
A—1909; FC—1912; D—1912; E—1914
1909—Alston; 1910—Eufaula Ct.; 1911—Wewahitchka; 1913—Millville; 1914—Heiberger; 1916—Greensboro Ct.; 1918—Burge Memorial, Montgomery; 1919—Girard-Alexandria; 1922—Opp-Red Level; 1926—Springhill Ave.; 1928—Clanton; 1930—Troy, First; 1935—Marianna, First; 1938—Greenville; 1940—Dexter Ave., Montgomery; 1944—Foster St., Dothan; 1947—Mobile District; 1951—Gadsden St., Pensacola; Oct. 1953—Greenville; 1961—Retired
51½ yrs.

PTLP—4 CHISHOLM, WILLIAM McKINLEY 4403 Harve Way, Pensacola, FL 32505 Baar's Street
PTLP—1969
1969—Baar Street

FC—58 CHRISTENBERRY, DANIEL KEENER, JR. P.O. Box 338, Bay Minette, AL 36507 Bay Minette
A—Oct. 1949 (N. Carolina); FC—Oct. 1951; D—1950; E—1951; T—1952 (Ala.-West Fla.)
1946—S. Halifax, Va.; 1948—Orange Ct., N.C.; 1952—Centreville; 1955—Grove Hill; 1958—Brundidge; 1962—Ferry Pass; 1967—Normandale, Montgomery; 1969—Ashland Place, Mobile; 1971—Bay Minette
25½ yrs.

FC—173 CHRISTENSEN, THORWALD LEROY 2514 Woodland Terrace, Selma, AL 36701 Dallas Co. School
LP—1959; A—1961; FC—1963; D—1959; E—1963 (A & D by Southwest Texas); T—Ala.-W. Fla. 5/1/61
1959—Stockdale, Tex.; 1960—Yorktown, Tex.; 1961—T. to Alabama-West Florida, Cedar Hill; 1963—Lynn Haven; 1964—Century; 1966—Verbena; 1967—Supernumerary; 1970—Selma City Schools; 1973—Supply Cedar Grove
6 yrs.

FC—228 CHUNN, DAVID HENRY 106 Till Ct., Prattville, AL 36067 Trinity
LP—1960; A—June 3, 1966; FC—1968; D—June 3, 1966; E—1968
1960—St. Paul, Montgomery; 1963—Titus; 1967—Lee Ct.; 1969—Wesley Chapel, Opelika; 1972—Crawford; 1974—Trinity, Prattville
9 yrs.

FC—15 CHUNN, HENRY FRANK 904 Government St., Mobile, AL 36604 Government Street
LP—1935; A—1939; FC—1942; D—1942; E—1944
1936 (Jan. 11)—Sneads; 1936—Salem; 1939—Columbia; 1942—Slocomb; 1945—Notasulga; 1948 (July 1)—Student, Drew; 1950—Fairhope 1952 (Jan. 1)—Prichard, First; 1959—St. Mark, Pensacola; 1963—Dothan District; 1965—Capitol Heights, Montgomery; 1968—Marianna, First; 1970—Demopolis; 1974—Tallassee, First; 1975—Government St., Mobile
LP 2¼ yrs. Regular 35½ yrs. 37¾ yrs.

*R—23 CLAUSEN, ARTHUR BERNARD P.O. Box 524, Bay Minette, AL 36507 Retired
A—1924; FC—1926; D—1926; E—1928
1924—Bayou la Batre; 1933—Oakdale; 1938—Hartford; 1940—Hurtsboro-Seale; 1944—Opp, First; 1945—Broad Street; 1948—West Side; 1957—Bay Minette; 1963—Retired
38½ yrs.

S— COBB, CHARLES Wausau, Fla. 32463 Wausau
S—1975
1975 (March 1)—Wausau

FC—207 COBB, RICHARD DAVIS P.O. Box 1410, Auburn, AL 36830 Auburn, Grace
A—1963; FC—May 1967; D—1963; E—1967
1963—Student, Emory; 1965—Lee Ct.; 1967—Hope Hull; 1970—Smiths, 1974—Auburn, Grace (Sept. 1)
12 yrs.

LP—5 COLEMAN, CECIL L. Rutledge, AL 36071 Rutledge
LP—1971; D—1972
1971—Black; 1972 (Sept. 1)—Baker; 1973 (Oct. 15)—Rutledge
3 yrs.

FC—149 COLEMAN, CURTIS DWIGHT 36 Sandra Lane, Athens, AL 35611 Chaplain and Asst. Prof., Athens College
LP—1955; A—1957; FC—1961; D—1957; E—1961
1955 (Jan. 1)—LaPlace; 1956—Student, Emory; 1959—Hope Hull; 1962—Eclectic; 1965—Perry Hill; 1967—Chaplain, Athens College
LP 1 yr. Regular 9¼ yrs. 10¼ yrs.

FC—127 COLLINS, JOSEPH HUGH Coffeeville, AL 36524 Coffeeville
LP—1944; A—1949 (N. Ala.); FC—1951; D—1951; E—1963
1944—Waterloo Ct.; 1946—Shady Grove Ct.; 1948—Athens Ct.; 1950—Earnest; 1952—Fairfield Highlands; 1955—Crossville; 1957—Falkville; 1959—T. Alabama-West Florida, Vernon; 1960—Fairview; 1962—Stockton; 1967—Plantersville; 1967—Silas; 1974—Bashi; 1975—Coffeeville
25½ yrs.

FC—64 COLLINS ROBERT HAYNES 824 Houston Park, Selma, AL 36701 Church Street
A—June 1952; FC—1953; D—1952; E—1953
1952—Linden; 1956—St. Andrew; 1957—Marion; 1960—Fairhope; 1961—Ozark; 1965—Forest Ave., Montgomery; 1966—Troy, First; 1972—Church Street, Selma
23¾ yrs.

*RAM—2 CONNER, HERMAN M. 3125 E 5th St., Panama City, FL 32401 Retired
LP—1947; AM—1969
1954—DeFuniak Springs Ct.; 1955—No appointment; 1959—Wausau; 1960—Shady Grove; 1962—Pleasant Grove; 1964—Whatley; 1967—Sunflower; 1968—Excel; 1970—Opp Memorial; 1971—Salem; 1972—Retired
14¼ yrs.

FC—110 CONNOR, JIMMIE COOK 213 Carolyn Ave., Panama City, FL 32401 Woodlawn
LP—1949; A—June 3, 1954; FC—May 29, 1958; D—June 3, 1954; E—May 29, 1958
1949—Wallsboro; 1950—Claud; 1952—Titus; 1953—Student, Emory; 1956—Shalimar; 1960—Mt. Vernon; 1964 Moundville; 1968—Phenix City, First; 1971—Woodlawn, Panama City
LP 3 yrs. Regular 21 yrs. 24 yrs.

S— COOK, RONALD LEON P.O. Box 7, Stockton, AL 36579 Stockton
S—1973
1973—Stockton

FC—8 CORBITT, CHARLES ANSON P.O. Box 157, Camden, AL 36726 Camden
A—1938; FC—Nov. 1940; D—Nov. 1940; E—Nov. 1942
1937 (June 1 to Nov. 1938)—Lower Peach Tree (Supply); 1939—Youth Worker, Conference Bd. of Education; 1941—Loxley; 1942—Student, Emory; 1943 (July 1)—Columbia; 1944—Thomasville; 1948—Marianna, First; 1952—Jackson; 1954—Eufaula, First; 1955—Greensboro; 1959—Opp, First; 1960—Headland; 1961—Graceville; 1962—Blountstown; 1966—Trinity, Phenix City; 1970—Disability Leave; 1972—Chumuckla; 1973—St. Paul, Bay Minette; 1974—Camden
34½ yrs.

*S— COSTA, ROBERT L. 812 E. 27th St., Panama City, FL 32401 St. Mark
S—1973
1973—St. Mark, Panama City

FC—209 COTTEN, EDWARD MOORE — Rt. 6, Box 272, Theodore, AL 36582 — Theodore
LP—1960; A—1965; FC—1967; D—1965; E—1967
1960—Pace; 1962—New Brockton; 1964—Pittsview; 1967—Frisco City; 1972—Theodore
LP 1 yr. Regular 10 yrs. 11 yrs.

FC—147 COUEY, CHARLES JONATHAN — P.O. Box 490, Phenix City, AL 36867 — Trinity
LP—1953; A—1957; FC—1961; D—May 28, 1959; E—June 1, 1961
1953—Irvington-Fowl River; 1957—Dothan Ct.; 1960—Piney Grove-Madrid; 1961—Associate, Church St., Selma; 1963—Tanner Williams-St. John; 1964—St. John, Mobile; 1966—Bonifay; 1970—Linden; 1972 (Aug. 15)—Trinity, Phenix City
LP 4 yrs. Regular 18 yrs. 22 yrs.

FC—86 COULLIETTE, JAMES CARL — 1608 N. 61st St., Pensacola, Fla. 32506 — Myrtle Grove
LP—1950; A—1953; FC—1955; D—1955; E—1957
1949—Sneads; 1952 (Jan. 31)—Calloway-Parker; 1952—Calloway-St. Mark; 1954—Student, Emory; 1955—Calloway; 1958—Bonifay; 1960—Whistler; 1961—Flomaton; 1963—Alabama Ave., Selma; 1963 (Dec. 1)—Chipley; 1967—Geneva, First; 1970—Lafayette St., Dothan; 1974—Demopolis, First; 1975—Myrtle Grove
LP 3 yrs. Regular 22 yrs. 25 yrs.

LP—6 CRADDOCK, CHARLES BURNETT — P.O. Box 188, Columbia, AL 36319 — Columbia
LP—1972; D—1975
1972—Columbia
2 yrs.

SLP—2 CRADDOCK, PHILLIP — Rt. 2, Box 63A, Opelika, AL 36801 — Lee Circuit
1974—Supply Pastor
1974—Associate, Enterprise, First

*FCPT—151 CRENSHAW, GILLIS HOWELL, JR. — 203 Oakland Dr., Dothan, AL 36301 — Sylvan Grove
LP—1957; A—1958; FC—1961; D—May 28, 1959; E—June 1, 1961
1955—Florala Ct.; 1957—Opp, Memorial; 1958—Lee Ct.; 1961—Summerdale-Marlow; 1962—Century; 1964—Plateau-Creola; 1966—Hurtsboro; 1969—Perry Hill; 1971—Gonzalez; 1972—Taylor-Big Creek (PT); 1974—Sylvan Grove (PT) (August 1)
LP 3 yrs. Regular 14 yrs. 17 yrs.

AM—2 CRUTCHFIELD, WILLIAM EARL Rt. 1, Box 362, Greensboro, AL 36744 Mt. Hermon
LP—1942; AM—1969; D—1962; E—1964
1941—Wausau; 1944—Lisman; 1945—Elizabeth Chapel; 1948—No appointment; 1956—Hartford Ct.; 1960—Echo Ct.; 1962—Pine Level; 1966—Sandy Ridge; 1972—No appointment; 1973—Mt. Hermon
LP 19 yrs. AM 6 yrs. 25 yrs.

FC—244 DAFFIN, JAMES ROBERT Montclair Baptist Hospital, Birmingham, AL 35213 Intern, Pastoral Clinical Ed.
A—1967; FC—1969; D—1967; E—1969
1967—Student, Asbury; 1968—Bermuda; 1969—Associate, Fort Walton Beach, First; 1971—Destin; 1974—Mt. Carmel; 1975—Intern, Pastoral Clinical Ed., Baptist Hospital, Birmingham
8 yrs.

FC—201 DAILEY, MARVIN ERVIN P.O. Box 700, Andalusia, AL 36420 Associate Director, Conference Council
LP—1961; A—May 28, 1964; FC—June 1, 1966; D—1964; E—1966
1961—Elmore; 1964—Pierce Chapel; 1966—Smith; 1970—Tuskegee; 1972—Conference Council
11 yrs.

FC—210 DALTON, PERRY MEADE 251 S. Georgia Ave., Mobile, AL 36604 Broad Street
LP—1962; A—June 3, 1965; FC—May 30, 1967; D—1965; E—1967
1962—Tallapoosa Ct.; 1963—Associate, Silver Creek, Ga.; 1964—Cedartown, Ga.; 1965—Chancellor; 1966—Park Street, Troy; 1968—Grace, Mobile; 1975—Broad St.
6 yrs.

AM—3 DANIELS, PORTER BIGE P.O. Box 1318, Kinston, AL 36453 Kinston
LP—1954; AM—1969; D—1958; E—1960
1955—Gainesville; 1956—Heiberger; 1957—Plantersville; 1958—New Bethel; 1960—Sunflower; 1963—Suggsville; 1964—Rutledge; 1969—Alston-Clopton; 1974—Kinston
LP 17 yrs. AM 6 yrs. 23 yrs.

FC—104 DANNELLY, JAMES PATRICK, JR. 213 N. Three Notch, Troy, AL 36081 Troy, First
LP—1954; A—1955; FC—1957; D—June 1, 1955; E—1957
1954—Hillside, Phenix City; 1957—Associate, Montgomery, First; 1959 Gonzalez; 1962—Gulf Breeze; 1967—Butler; 1968—Conference Program Council; 1972—Troy, First
LP 1 yr. Regular 20 yrs. 21 yrs.

*FC—176 DAVIS, CHARLES THOMAS, III — Appalachian State U., Boone, N.C. 38607 — Professor
LP—1958; A—1961; FC—1963; D—1961; E—1963
1958—Maplesville Ct.; 1961—Thorsby-Jemison; 1963—Student, Emory; 1967—Appalachian State U.
LP 3 yrs. Regular 5 yrs. 8 yrs.

FC—2 DAVIS, FRED LELAND — 400 S. Main St., Tuskegee, AL 36083 — Tuskegee
A—1934 (MP Conference); FC—1937; E—1937 (MP)
1935 (Feb. 1)—Verbena Ct.; 1935 (May 1)—Hope Hull; 1936—Shelby Ct.; 1937—Union Ct.; 1940—Elmore; 1941—Smiths; 1943—Pine Hill; 1947—Livingston-Eutaw; 1948—Thomasville; 1949—Elba; 1953—Port St. Joe; 1957—Tallassee, First; 1959—Opp, First; 1961—Luverne; 1965—Camden; 1969—Highland Park, Dothan; 1972—Tuskegee
40½ yrs.

FC—162 DAVIS, HOWARD LAVOND — Box 8, Goshen, AL 36035 — Goshen
LP—1953; A—Sept. 13, 1956 (Courtesy N. Ala.); FC—1962; D—1957; E—1962
1953—Elba Ct.; 1954—Glenwood; 1955—Campground; 1958—Wewahitchka; 1960—Macon Ct.; 1961—Pine Grove-Liberty; 1964—Smiths; 1966—McRae St., Atmore; 1968—Ashford; 1970—Goshen; 1971—Luverne Public Schools, Supplying Goshen
LP 3¼ yrs. Regular 13¾ yrs. 17 yrs.

SLP—3 DAVIS, LAUREL LEVERETTE, JR. — P.O. Box 7277, Montgomery, AL 36107 — Associate, Capitol Heights
SLP—1973
1973—Associate, Capitol Heights

FC—211 DEAN, DON HOWARD — 3803 Marquette Dr., Montgomery, AL 36109 — Perry Hill
LP—1957; A—1965; FC—1967; D—June 3, 1965; E—May 30, 1967
1957—St. Paul, Enterprise; 1959—Pleasant Hill, Ozark; 1963—Student, Asbury; 1965—Cottonwood; 1970—Ashford; 1971—Perry Hill, Montgomery
LP 3½ yrs. Regular 10 yrs. 13½ yrs.

FC—133 DEVANE, HAROLD MARQUETTE — Box 477, Bonifay, FL 32425 — Bonifay
LP—1953; A—May 31, 1956; FC—1960; D—1958; E—1960
1953—Shady Grove; 1956—Fairview, Montgomery; 1960—West End, Andalusia; 1963—Aleo; 1964—Brentwood; 1966—Mt. Carmel; 1969—Eutaw; 1974—Bonifay
LP 3 yrs. Regular 19 yrs. 22 yrs.

FC—117 DICKERSON, ELLIS ROBERT 6 E. Wright St., Pensacola, Fla. 32501 First
A—1951 (Mississippi); FC—1953; D—1952; E—1953; T—Ala.-W. Fla. June 6, 1958
1947—Bessie Shands; 1948—Pearl Chapel; 1950—Student, Asbury Seminary; 1952—Delta Drive, Jackson, Miss.; 1958—Forest Park, Panama City; 1962—Memorial, Selma; 1967—Forest Hill, Mobile; 1971—Shalimar; 1975—Pensacola, First
24 yrs.

PM—12 DICKINSON, JOHN K., JR. P.O. Box 703, Mt. Zion, Ga. 30150 Student, Emory
A—1974; D—1974
1974—Student, Emory

FC—56 DILL, STEPHEN FORD Box 4607, Mobile, AL 36604 Dauphin Way
A—1950; FC—1952; D—1952; E—1953
1949—Oglethorpe Estates, Ga.; 1952—Wesley Chapel, Mobile (Sage Ave.); 1957—East Tallassee; 1961—Gulf Breeze; 1962—Dalraida; 1966—Brewton, First; 1968—Troy District; 1972 (Aug. 1)—Dauphin Way, Mobile
25 yrs.

FC—205 DISMUKES, WALLACE EDWARD Lynn Haven
LP—1957; A—1964; FC—1966; D—1959; E—1961
1956—Coffee Springs; 1959—Columbia; 1963—Sandy Ridge; 1966—Brantley; 1968—Alco; 1971—Ashford; 1972 (Sept. 1)—Slocomb; 1975—Lynn Haven
LP 6 yrs. Regular 11 yrs. 17 yrs.

*RAM—3 DINKINS, JAMES ANDREW Rt. 3, Box 237, Bonifay, FL 32425 Retired, Supply Bethlehem
LP—1961; AM—1969; D—1966; Retired—1969
1959—Bethlehem; 1963—No appointment; 1964—Bethel; 1969—Coffee Springs; 1971—No appointment; 1971—Bethlehem-Red Hill
5 yrs.

S— DOAN, LEWIS 3538 Wood Park Dr., Montgomery, AL 36111 Tallapoosa Ct.
S—1974
1974—Tallapoosa Circuit

FC—160 DOOLING, JERRY MILTON 2600 West DeSoto St., Pensacola, FL 32505 Richards Mem.
A—1959; FC—1961; D—June 2, 1960 (Courtesy N. Texas); E—June 1, 1961
1959—Student, S.M.U.; 1961—Broad Street, Mobile; 1964—Pine Forest, Pensacola; 1969—Wetumpka; 1973 (Aug. 1)—Richards Memorial, Pensacola
16 yrs.

FC—24 DUBOIS, WILMER EARL P.O. Box 1886, Dothan, AL 36301 Wesley Manor
A—Nov. 1939 (A. Arkansas); FC—Nov. 9, 1941; D—1941; E—1943
1938—Bentonville Ct.; 1939—Paragould Ct.; 1940—Imboden; 1942—Student, S.M.U.; 1945—T to Alabama Conference —Samson; 1948—Atmore, First; 1952—Trinity, Opelika; 1959—Mobile District; 1964—Panama City, First; 1966—General Board of Missions; 1968—Jackson, First; 1971—Director, Blue Lake; 1974—Administrator, Wesley Manor (August 1)
32½ yrs.

FC—31 DUFFEY, PAUL ANDREWS P.O. Box 6150, Montgomery, AL 36106 Montgomery, First
A—1944 (Tenn. Conference); FC—1946; D—1944; E—1946
1944—Chapel Hill Ct.; 1946 (Oct. 1)—T to Alabama Conference, Abbeville; 1950—Marion; 1954—Dexter Ave., Montgomery; 1961—Pensacola, First; 1966—Dothan, First; 1970—Montgomery, First
30½ yrs.

PT—5 DUNNAVANT, ELMER Rt. 2, Red Level, AL 36474 Georgiana Ct.
S—1974
1974—Georgiana Circuit

LP—7 DYAL, FLOYD BRYARS Rt. 6, Box 149A, Andalusia, AL 36420 Mt. Zion, East
LP—1967; D—1971
1967—Evergreen Ct.; 1969—Mt. Hermon; 1972—Coffeeville; 1973 (Aug. 1)—Bermuda; 1975—Mt. Zion, East
LP 7 yrs.

SLP—4 DYCHES, HEYWARD Cypress, Fla. 32432 Cypress
SLP—1975
1975—Cypress-Grand Ridge

FC—43 EDDINS, HENRY EARL P.O. Box 700, Andalusia, AL 36420 District
A—Aug. 31, 1947 (Ky.); FC—Aug. 26, 1949; D—1948 (Ky.); E—Aug. 26, 1949 (Ala.)
1943 (Oct. 31)—Noccalula (N. Ala.); 1945—No appointment; 1946 (Oct. 1)—West Irvin (Ky.); 1948 (Aug. 29)—Burgin (Ky.); 1949 (Aug. 23)—T to Alabama-W. Florida, Robertsdale; 1951—Cantonment; 1955—Camden; 1956—Memorial, Selma; 1960—Pleasant Valley, Mobile; 1964—Crestview, First; 1968—Foley; 1971 (Sept. 1)—Prattville, First; 1975—Andalusia District
LP (N. Ala.) 2 yrs. Ky. 2 yrs. Regular 25¼ yrs. 29¼

*FC—53 EDGAR, ELVIN THEO 2101 20th Ave., S., Nashville, Tenn. 37212 Publishing House
LP—1947; A—1949; FC—1951; D—1950; E—1951
1947—Verbena; 1948—Mt. Ewen Ct. (Tenn.); 1949—St. John, Nashville (Tenn.); 1951—Myrtle Grove; 1953—Elba; 1956—Moundville; 1958—Fulton Heights; 1965 (Oct. 15)—Curriculum Consultant, Publishing House; 1972—Book Store Manager, Publishing House
LP 1 yr. Regular 16¼ yrs. 17¼ yrs.

FC—305 EDWARDS, RICHARD E. 600 West 111th St., Apt. 9E1, New York N.Y. 10025 Chaplain, Protestant Center, Columbia University
A—1971; D—1971; FC—1974; E—May 28, 1974
1971—Student, Boston; 1973—N. American Congress of Latin America; 1974—Chaplain, Protestant Center, Columbia University

FC—245 EDWINS, WALTER EUGENE P.O. Box 205, Smith's, AL 36877 Smith's
LP—1964; A—1967; FC—May 27, 1969; D—1967; E—1969
1963 (Aug. 1)—Chumuckla; 1965—Columbia; 1967—Slocomb; 1968—Trinity, Fort Walton Beach; 1970—Crawford; 1972—Union Springs; 1974 (Sept. 1)—Smiths
LP 3 yrs. Regular 8 yrs. 11 yrs.

FC—190 ELLISOR, DAVID REYNOLDS Box 1, Skipperville, AL 36374 Skipperville
LP—1953; A—1962; FC—June 2, 1965; D—May 30, 1963; E—June 3, 1965
1953 (Jan. 1)—Rutledge; 1954—Wilmer; 1955—Coden; 1957 (Jan. 23)—Pine Forest; 1958—Gainesville; 1960—Lisman; 1962—Pine Apple; 1967—Skipperville
LP 9 yrs. Regular 8 yrs. 17 yrs.

FC—52 ELLISOR, JOHN OSCAR (Joe) 205 Lamar St., Troy, AL 36081 District
A—1949; FC—1951; D—1951; E—1953
1949—Marion Junction; 1952—Fairhope; 1955—Demopolis; 1957—Eufaula, First; 1968—Enterprise, First; 1974—Troy District
25¾ yrs.

FC—150 ELLISOR, JOHN WALTER 2201 N. 12th Ave., Pensacola, FL 32503 St. Mark
A—1957; FC—1961; D—1957; E—1961
1954—Thorsby; 1955—Assoc., Bethany, Atlanta; 1956—Assoc., Vidalia, Ga.; 1957 Assoc., Porterfield, Albany, Ga.; 1959—Millbrook; 1963—Forest Park, Panama City; 1967—Frazer Memorial, Montgomery; 1972 (Aug. 15)—St. Mark, Pensacola
18 yrs.

R—53 ELLISOR, JOHN THADDEUS 3585 Gatewood Dr., Pensacola, FL 32504 Retired
A—1928; FC—1930; D—1930; E—1932
1928—Heiberger; 1929—East Brewton; 1930—Grand Bay; 1932—Verbena (9 mo.); 1933—Student, Northwestern; 1934 (May)—Rutledge; 1937—Uniontown; 1940—Chisholm, Montgomery; 1941—Livingston-Eutaw; 1945—Jackson, First; 1950—Eufaula, First; 1953—Pensacola District; 1957—Church Street, Selma; 1961—Government Street, Mobile; 1966—Lafayette Street, Dothan; 1970—Retired
41½ yrs.

FC—165 ELLISOR, THOMAS McCONNELL, JR. 266 Mohawk St., Mobile, AL 36606 West Side
LP—1953; A—1958; FC—1962; D—1961; E—1963
1953—Banks; 1954—Rosehill Ct.; 1955—Ensley, Pensacola; 1957—Louisville-Clio; 1958—Crawford; 1961—Student, Emory (Marietta, Ga. Ct.); 1963—Daphne-Spanish Fort; 1969—West Side, Mobile
LP 5 yrs. Regular 17 yrs. 22 yrs.

FC—85 ENFINGER, FLOYD CARSON 1103 Willow Run, Opelika, AL 36801 Opelika, First
LP—1951; A—1955; FC—1957; D—1955; E—1957
1950—Slocomb; 1953—Washington St., Eufaula; 1956—Chisholm; 1960—Shalimar; 1966—Government Street, Mobile; 1970—St. Mark, Pensacola; 1972 (Aug. 15)—Opelika, First
LP 2 yrs. Regular 22 yrs. 24 yrs.

FC—196 ENNIS, MARVIN CLIFTON P.O. Box 622, Flomaton, AL 36441 Flomaton
LP—1959; A—1963; FC—1966; D—1963; E—1966
1959—Titus Ct.; 1962—Pierce Chapel-Union; 1963—Claud Ct.; 1966—LaPine; 1967—Notasulga; 1969—Associate, Capitol Heights, Montgomery; 1971—Pleasant Hill, Ozark; 1974 (Jan. 1)—Cantonment; 1975—Flomaton
LP 2 yrs. Regular 12 yrs. 14 yrs.

FC—313 EPPS, J. WALKER P.O. Box 396, Jay, Fla. 32565 Jay
A—1972; D—1972
1972—Student, Boston; 1974—Associate, Pensacola, First; 1975—Jay

FC—258 EVANS, JESSE REUBEN P.O. Box 338, Cottonwood, AL 36320 Cottonwood
LP—1964; A—May 28, 1968; FC—June 2, 1970; D—May 28, 1968; E—June 2, 1970
1963—Kinston; 1967—Titus; 1970—Woodland; 1971 (Oct. 15)—York; 1974—Cottonwood
6 yrs.

FC—317 FAIR, BARTLEY B. Jemison, AL 35085 Jemison-Thorsby
Trans.—N. Miss.
1975—Thorsby-Jemison

FC—102 FARROW, JAMES LEONARD P.O. Box 143, Marion Junction, AL 36759 Marion Junction
A—May 29, 1952; FC—1957; D—May 28, 1953; E—June 1957
1952—Student, Emory; 1955—Titus Ct.; 1959—Greenwood; 1961—Cottage Hill; 1964—Stapleton; 1966—Sweetwater; 1969—Mt. Vernon; 1971—East Tallassee; 1973—Marion Junction-Orrville
22 yrs.

LP—8 FAULK, L. MARK, JR. Alston-Clopton
PTLP—1972
1972—Faulk Chapel-Elamville; 1975—Alston-Clopton

*S— FEAGAN, FRED P.O. Box 1965, Dothan, AL 36301 Mt. Zion
S—1974
1974—Mt. Zion

FC—254 FILLINGIM, JAMES ELWOOD P.O. Box 158, Eclectic, AL 36024 Eclectic
A—1967 FC—1969; D—1967; E—Nov. 23, 1969
1967—Student, Asbury; 1969—Pleasant Hill, Ozark; 1970—Pinckard; 1972—Associate, Lafayette Street, Dothan; 1973—Eclectic
8 yrs.

FC—120 FILLINGIM, LEON, JR. 1599 Memorial Drive, S.E., Atlanta, Ga. 30317 Ga. Rehabilitation Service
A—June 2, 1955; FC—May 26, 1959; D—June 1, 1955; E—May 26, 1959
1952—Youth Director, West End, Birmingham; 1954—Music Director, Grant Park, Atlanta; 1957—Carrville; 1958—Associate, Pensacola, First; 1959—Cokesbury; 1961—South Brookley, Mobile; 1966—East Tallassee; 1969 (Jan. 1)—Georgia Rehabilitation Service
13½ yrs.

PM—20 FITZGERALD, E. BRUCE 705 Louise Circle 28F, Durham, N.C. 27705 Student, Duke
A—1975; D—1975
1975—Student, Duke

FC—280 FLEMING, DEWEY MAX P.O. Box 155, Georgiana, AL 36033 Georgiana
A—May 28, 1968; FC—May 29, 1972; D—May 28, 1968; E—May 29, 1972
1971—Associate, Ozark, First; 1973—Georgiana
5 yrs.

AM—4 FOLKES, FRED MONROE Rt. 4, Box 12A, Brundidge, AL 36010 Williams-Tennille
LP—June 1, 1962; AM—1969; D—May 28, 1964; E—June 1, 1966
1962—Sardis; 1963—St. Stephens; 1964—Pleasant Grove; 1965—Akron; 1966—Forest Home; 1968—Center Ridge; 1969—Pierce Chapel; 1970—Beatrice; 1972—Heiberger; 1973—Hopewell; 1974—Shady Grove; 1975—Williams-Tennille
LP 7 yrs. AM 6 yrs. 13 yrs.

FC—291 FORD, CURTIS SCRUGGS P.O. Box 64, Hatchechubbee, AL 36858 Pittsview
LP—June 1, 1960; A—1971; FC—May 28, 1973; D—1963; E—1965
1960—Lower Peach Tree; 1969—Stapleton; 1973 (Aug. 1)—Pittsview
LP 2 yrs. Regular 4 yrs. 6 yrs.

FC— FORD, HENRY 4706 Falcon Lane, Montgomery, AL 36111 Metropolitan
(Member of N. Ala. Conference)
1973—(June 1) Pintlala; (June 15) Released from Pintlala; (Oct. 15)—Metropolitan

R—56 FORD, MARSHALL GRAYDON Box 996, Livingston, AL 35470 Coatopa
A—Nov. 1934 (N. Ala.); FC—Nov. 1936; D—1936; E—1938
1934 (March 1 to Nov.)—Brookwood Ct.; 1934—Bethel Ct.; 1936—Piper-Coleanor; 1940—T to Alabama Conf.; 1940—Samson; 1944—Blountstown; 1947—Brewton, First; 1951—Marianna, First; 1953—Jackson, First; 1957—Demopolis; 1959—Demopolis District; 1965—Ozark, First; 1968—St. Andrew; 1970—Butler; 1972—Retired, Supplying Epps; 1975—Supply Coatopa

LP—9 FRALISH, ERROLL I. Hartford, AL 36344 Echo
LP—1970; D—May 30, 1972
1969—Pleasant Ridge, Enterprise; 1972—Coffee Springs; 1974—Pondtown; 1975—Echo
LP 5 yrs.

FC—314 FREEMAN, GERALD CLYDE 140 Chumuckla Hwy, Milton, FL 32570 Pace
A—1974; D—1974; FC—1975; E—May 26, 1975
1973—McRae St., Atmore; 1974—Pace

*PM—13	FRIEDMAN, JOHN SLP—1971; A—1974; D—1974 (Courtesy, N. Ala.) 1970—Campground-Petrey; 1974 (Jan. 1)—Student, Emory	P.O. Box 24, Statham, Ga. 30666	Student
S—	FULFORD, RUSSELL S—1975 1975—Center Ridge	Rt. 3, Box 284, DeFuniak Springs, Fla. 32433	Center Ridge
SLP—5	FULLER, DONALD SLP—1971 1971—Titus; 1974—Carrville	107 2nd Ave., East Tallassee 36023	Carrville
SLP—6	FULLER, THOMAS SLP—1974 1974—Salem; 1975—Banks	Banks, AL 36005	Banks
FC—229	FULLER, WILLIAM FREDERICK A—1966; FC—1968; D—1966; E—1968 1966—Salem Ct.; 1968—Associate, St. James, Montgomery; 1970—Cantonment; 1974 (Jan. 1)—St. Andrew, Pensacola 9 yrs.	836 Michigan Ave., Pensacola, FL 32505	St. Andrew
FC—246	FURR, FRANK LP—1953; A—1967; FC—1969; D—1967; E—1969 1952—MacIntosh; 1957—Coden; 1959—Epworth-Springhill; 1960—Alston-Clopton; 1966—Epworth, Phenix City; 1970—Wesley Chapel, Mobile; 1973—(Name changed to Sage Ave.) LP 12 yrs. Regular 8 yrs. 20 yrs.	216 South Sage Ave., Mobile, AL 36606	Sage Ave.
FC—121	GAITHER, BILLY DOYLE LP—1952; A—June 2, 1955; FC—1959; D—May 31, 1956; E—1959 1952—Wallsboro; 1955—Student, Emory; 1957—Asbury, Montgomery; 1961—Wesley Chapel, Mobile; 1964—Hartford; 1969—Livingston; 1971—Chickasaw LP 3 yrs. Regular 20 yrs. 23 yrs.	P.O. Box 11305, Chickasaw, AL 36611	Chickasaw
FC—106	GAMBLIN, WALTER ROY A—1951; FC—1954 (Mississippi); D—1951; E—1954 1951—Student, Emory; 1952—Chunky; 1954—Lauderdale; 1957—T to Alabama-West Florida; 1957—Canoe; 1960—Chisholm, Montgomery; 1962—Pepperell, Opelika; 1966—Eclectic; 1973—Daleville; 1975—Clayton 24 yrs.	Box 206, Clayton, AL 36016	Clayton

R—13 GARNER, CONRAD CLIFTON — Rt. D, Box 358, Stockton, AL 36579 — Retired
A—1918; FC—1921; D—1921; E—1924
1918 (July to Dec.)—Prichard and Toulminville; 1919—Fruitdale; 1920—Lisman; 1921—Wewahitchka; 1924—West End, DeFuniak Springs-Ponce de Leon; 1925—Heiberger; 1926—Greensboro Ct.; 1930—St. Stephens; 1932—Gilbertown; 1936—Ariton; 1937—Fort Davis-Fitzpatrick; 1940—Plantersville; 1942—Akron-Havana; 1943—Stockton; 1948—Greenwood; 1950—Sweetwater; 1954—Castleberry; 1955—Century; 1956—Plateau; 1958—Dumas; 1960—Canoe; 1962—Retired
43 yrs.

AM—30 GARRETT, ROBERT GLENN — P.O. Box 417, Cottondale, Fla. 32431 — Cottondale
LP—1948; Renewed—1967; D—1971
1948—Whatley; 1949—Heiberger; 1950—Cuba Ct.; 1951—Greenwood; 1952—Wewahitchka; 1953—No appointment; 1967—Wausau; 1969—Salem; 1971—Cypress; 1974—Cottondale

FC—70 GARRISON, LANGDON HOWARD, JR. — 424 Gordon Wood Ct., Mobile, AL 36606 — Springhill Ave.
A—1952; FC—1954; D—1953; E—1955
1951—Loachapoka; 1955—Theodore; 1957—Associate, St. Francis, Mobile; 1958 (Nov. 2)—Phenix City, First; 1964—DeFuniak Springs, First; 1968—Springhill Ave., Mobile
24 yrs.

PM—14 GATEWOOD, KATHRYN — 9732 Sidney Rd., Pensacola, Fla. 32507 — Pleasant Grove
A—1974; D—1974
1974—Perdido; 1975—Student, Candler; June 12—Pensacola, Pleasant Grove

*PM—15 GESSNER, DARYL EUGENE — 141 Hutchins Dr., Wilmore, Ky. 40390 — Student, Asbury
A—1974; D—1974
1974—Student, Asbury Seminary

FC—78 GILBERT, GEORGE WASHINGTON, JR. — 2016 Stonebridge Rd., Dothan, AL 36301 — Dothan, First
LP—1951; A—1952; FC—1955; D—1953; E—1955
1950—Banks; 1952—Pittsview; 1953—Epworth, Phenix City; 1955—Satsuma-Creola; 1957—Conference Evangelist; 1961—Ashford; 1963—Frazer Memorial, Montgomery; 1966—Shalimar; 1971—Mobile District; 1973—Dothan, First
LP 1 yr. Regular 19 yrs. 20 yrs.

*R—3 GILMER, LUTHER STANLEY 1225 E. Blount St., Pensacola, FL 32503 Retired
A—Dec. 9, 1910; FC—Dec. 5, 1913; D—Dec. 7, 1913; E—Dec. 3, 1916
1919—Hacoda; 1910—Troy Ct.; 1912—Banks; 1913—Coffeeville; 1915—Fairhope; 1916—Toulminville; 1918—Oakdale; 1920—Gastonburg; 1923—Bonifay; 1924—Milton-Bagdad; 1927—Broad St., Mobile; 1929—Abbeville; 1930—Eutaw 1933—Sweetwater; 1937—Stockton; 1938—Midway; 1941—Pine Apple; 1943—Associate, Bayou la Batre; 1946—Millville; 1949—Cottonwood-Malone; 1951—Pleasant Valley, Mobile; 1952—Coden-Irvington; 1954—Crawford; 1956—Retired
44½ yrs.

PT—6 GISSENDANNER, JOSEPH W. P.O. Box 281, Slocomb, AL 36375 Black
LP—1972; D—1972
1969—Pleasant Grove; 1973—Black-Millville

*FC—292 GOLDEN, DOUGLAS LAMAR Student, Scarritt
LP—1965; A—1971; FC—1973; D—June 1, 1971; E—May 28, 1973
1965—Pleasant Grove; 1967—Coffee Springs; 1969—Antioch-Liberty; 1972—Hurtsboro; 1974—Student, Scarritt College
3 yrs.

*R—9 GOLDEN, GORDON BENNETT Box 182, Plantersville, AL 36758 Retired
A—Feb. 1, 1918 (M.P. Church); FC—Nov. 10, 1922; E—Nov. 10, 1922
1918—Georgiana Ct.; 1919—Coosa Ct.; 1923—Clanton Ct.; 1927—Pike Ct.; 1929—Mt. Carmel; 1935—Coosa Ct.; 1939—Chilton Ct.; 1942—Coatopa; 1943—Plantersville; 1945—Rutledge; 1950—Ramer-Pine Level; 1951—Plantersville; 1954—Malone; 1955—Retired; 1956—Retired Supply, Deatsville; 1959—Retired
26½ yrs.

SLP—7 GRANT, WILLIAM 2027 Lucas Drive, Montgomery, AL 36107 Boylston
1974—Boylston

FC—203 GRAHAM, KEITH BERTRUM P.O. Box 341, Eufaula, Ala. 36027 Washington Street
A—1964; FC—1966; D—1959 (Free Methodist Church); E—1966 (Ala.-W. Fla.)
1964—Pine Grove-Ebeneezer; 1966—Trinity (Choctaw)) 1967—Robinson Springs; 1968—Byrneville; 1969—Pace; 1972—Loxley-Rosinton; 1974—Washington Street-Epworth
11 yrs.

FC—261 GRANTHAM, WILLIAM KEITH Box 55, Satsuma, AL 36572 Satsuma
LP—1963; A—May 28, 1968; FC—June 2, 1970; D—1964; E—1966
1962—Repton; 1966—Sunflower; 1967—Chumuckla; 1971—Fort Deposit
LP 5 yrs. Regular 6 yrs. 11 yrs.

R—58 GRAYSON, HENRY TATE 423 Shade St., Panama City, FL 32401 Retired
A—1942; FC—1946; D—1933; E—1946 (Courtesy, N. Ga.)
1941—Student, Asbury; 1942 (March 1)—Rutledge; 1944—Jay; 1948—St. Andrew, Panama City; 1950—Samson; 1953—Bayou la Batre; 1955—Brantley; 1956—Butler; 1957—Summerdale-Marlowe; 1959—Napier; 1960—Calloway, Panama City; 1962—Millry; 1966—Westside, Geneva; 1969—Notasulga; 1971—Vernon; 1973—Retired
30½ yrs.

AM—5 GREEN, ALTON BENJAMIN P.O. Box 645, Vernon, FL 32462 Vernon
LP—1950; AM—May 27, 1969; D—1955; E—1958
1950—Deatsville; 1951—Cuba Ct.; 1953—Calvert; 1956—Sunflower; 1958—Deer Park-Fruitdale; 1960—Coffeeville; 1961—Pleasant Grove; 1962—Cypress; 1964—Honeyville; 1966—Salem; 1969—Supernumerary; 1970—Aldersgate, Mobile; 1971 (Jan. 1)—Hopewell; 1973—Vernon
LP 20 yrs. AM 5 yrs. 25 yrs.

S— GREEN, CLAYTON P.O. Box 11, Bruce, Fla. 32455 Bruce
S—1975
1975—Bruce

*R—74 GREEN, WALLACE TERRELL Clayton, AL 36016 Retired
A—1955 (N. Ca.); D—1956; E—1957; FC—1957; T—to N. Carolina, 1958; T—to Ala.-W. Fla. 1974
1958—Hallsboro (N.C.); 1960—Chadbourn; 1962—Newport; 1963—Student; 1964—Jenkins Memorial; 1965—Seaboard; 1967—Pinebluff; 1971—Smyrna; 1973—Fairbluff-Cerro Gordo; 1974—Banks; 1975—Retired
LP 4 yrs. Regular 16 yrs. 20 yrs.

AM—6 GREENHILL, E. GLENN P.O. Box 25, Millry, AL 36558 Millry
LP—1965 (New Mexico); 1968—Alabama-West Florida; AM—1969; D—May 16, 1967 (New Mexico)
1965—Loco Hills (N.M.); 1966—Balmorhea Ct. (Texas); 1968—Sepulga; 1971—Dozier; 1974—Millry Circuit
LP 3 yrs. AM 6 yrs. 9 yrs.

*RLP— GREENHILL, HENRY ERNEST Retired
LP—1947 (New Mexico); D—May 18, 1951; E—May 15, 1953; LP—1960 (Ala.-W. Fla.)
1946—Grinville Ct. (New Mexico); 1949—Roy Ct.; 1951—Moriarty Ct.; 1954—House Ct.; 1957—Marathon (Texas); 1959—Retired; 1960—Baker (Retired Supply); 1964—Mt. Zion, West; 1966—Corner Creek; 1970—Retired

FC—199 GREENWOOD, ROBERT VALENTINE Box 705, Bayou La Batre, AL 36509 Bayou La Batre
LP—1954; A—1963; FC—1966; D—1956; E—1958
1954—Sandy Ridge; 1956—Washington St., Eufaula; 1957—Ensley; 1961—Elizabeth Chapel; 1962—Pace; 1968—Calloway; 1970—Trinity, Fort Walton Beach; 1972 (Aug. 15)—Prichard, First; 1973—Westview Heights, Ozark; 1975—Bayou La Batre
LP 9 yrs. Regular 12 yrs. 21 yrs.

*RLP— GREENWOOD, THOMAS RYALS Star Rt., Geraldine, AL 35974 Retired
LP—1941; D—1953; E—1953
1941—Sepulga Ct.; 1944—Clanton Ct.; 1948—Macon Ct.; 1951—Opp Ct.; 1953—Sepulga Ct.; 1958—Memorial, Opp; 1959—Walnut Creek; 1965—Retired
LP 20¾ yrs.

*FC—5 GREGORY, WELTON 1100 Campus Circle, Birmingham, AL 35204 Methodist Information
A—Nov. 1936 (M.E. Church); FC—Nov. 1938; D—1938; E—1940 (Methodist Church)
1935—Simpson, Birmingham (M.E. Church); 1939 (Oct. 4-Dec. 1)—Linden; 1939—Stockton; 1941—Eclectic; 1945—Executive Secretary, Board of Education; 1962—Gadsden St., Pensacola; 1965—Andalusia District; 1970—Fairhope; 1971—Methodist Information
N. Ala. LP ¾ yr. N. Ala. 4 yrs. Ala.-W. Fla. 35¾ yrs. 40½ yrs.

PTLP—18 GRICE, BOBBY P.O. Box 385, Newton, AL 36352 Pleasant Ridge
LP—1973; D—May 28, 1973
1970—Mt. Hebron; 1975—Pleasant Ridge

FC—58 GRIFFIN, JAMES ALBERT, JR. Box 99, Gulf Shores, AL 36542 Gulf Shores-Marlow
A—1951; FC—1953; D—1951; E—1953
1951—Wilmer; 1953—Citronelle; 1957—Graceville; 1960—Forest Hill, Mobile; 1967—Niceville; 1967 (July 1)—Atmore, First; 1971 (Jan. 1)—Retired; 1971 (Aug. 1)—Associate, Brewton First (Retired Supply); 1972—Returned to Active Status—Marlowe-Gulf Shores
23½ yrs.

FC—98 GRIGGS, WILLIAM HOWELL 1008 Brown St., Graceville, Fla. 32440 Graceville
LP—June 1, 1952; A—June 3, 1954; FC—May 31, 1956; D—June 1, 1955; E—May 29, 1958
1952—Louisville-Clio; 1957—Summerville, Phenix City; 1958—Napier; 1959—Highland Park, Dothan; 1963—Thomasville; 1965—Flomaton; 1968—Robertsdale; 1970—Clayton; 1975—Graceville
LP 2 yrs. Regular 21 yrs. 23 yrs.

*RAM—4 GRISSETT, ASHLEY DREW 1261 Eve St., Mobile, AL 36603 Retired, Supply, Oakdale
LP—June 1, 1965; AM—1969; D—1967
1965—St. Stephens; 1966—Dozier; 1971—St. Stephens; 1972—Retired; 1974—Retired, Supply, Oakdale
LP 4 yrs. AM 3 yrs. 7 yrs.

*S— GUESS, COOPER RUDELL Rt. 2, Box 63, New Brockton, AL 36351 Old Tabernacle
S—1975
1975—Old Tabernacle

*RLP— GUY, DANIEL NORTON P.O. Box 414, Marianna, FL 32446 Retired
LP—1946; D—May 31, 1955; E—May 30, 1957
1946—Black; 1947—Altha; 1950—Wansan; 1953—Coden; 1955—Black; 1957—Bruce; 1961—Hiland Park, Panama City; 1963—Cedar Hill; 1964—St. Stephens; 1965—Retired
16½ yrs.

AM—7 GUY, HURLEY DEE Box 177, Thomaston, AL 36783 Thomaston
LP—1963; AM—1969; D—June 3, 1965; E—May 30, 1967
1962—Bruce; 1968—Hartford Ct.; 1971—Grace, Marianna; 1972—Thomaston
LP 7 yrs. AM 6 yrs. 13 yrs.

FC—115 GUY, JACOB COLUMBUS Box 127, East Tallassee, AL 36023 East Tallassee
LP—1950; A—May 30, 1956; FC—May 29, 1958; D—1953; E—1955
1949—Vernon; 1953—Altha; 1956—Canoe-Byrneville; 1957—Elizabeth Chapel; 1958—Gonzalez; 1959—Bayou la Batre; 1962—Trinity, Panama City; 1965—Sweetwater; 1966—Plateau-Creola; 1971—Uriah; 1975—East Tallassee
LP 6 yrs. Regular 19 yrs. 25 yrs.

FC—132 GUY, JESSE DALE Box 127, Dothan, AL 36301 Highland Park
A—1956; FC—1960; D—1958; E—1960
1956—Opp Memorial; 1957—Castleberry; 1961—Hillside, Phenix City; 1965—York; 1969—Theodore; 1972—Grove Hill; 1975—Highland Park, Dothan
18 yrs.

FC—114 GUY, OTIS TALMEDGE 100 Dawson St., Brewton, AL 36426 Aleo

LP—1946 (Fla. Conferenee); 1950—(Alabama Conferenee); A—1955; FC—1957; D—1953; E—1955

1946—Eloise-Dundee (Fla. Conference); 1950—Blaek; 1952—Parker; 1954—Graee, Marianna; 1958—Freeport; 1960—Napier; 1962—Parker; 1963—Daleville; 1964—Newton; 1966—Slocomb; 1967—Columbia; 1969—Thomaston; 1970 Galilee; 1971—Calvert-MeIntosh; 1973—Mt. Zion, East; 1975—Aleo

LP 6 yrs. Regular 19 yrs. 25 yrs.

FC—307 HAAS, WILLIAM MELVIN, JR. P.O. Box 141, Gilbertown, AL 36919 Gilbertown Larger Parish

LP—1964; A—1970; EC—May 28, 1973; D—June 2, 1970; E—May 28, 1973

1964—Summerdale; 1970—Student, Duke (Bethlehem-Shady Grove); 1973—Grace, Marianna-Cottondale; 1974 Graee; 1975—Gilbertown Larger Parish

5 yrs.

FC—30 HAGOOD, ROBERT LEE Box 304, Slocomb, AL 36375 Slocomb

A—1939 (Alabama); FC—1940 (Tennessee); D—1940 (Tennessee); E—1941 (Tennessee)

1937—Oxmoor-Shannon (N. Ala.); 1939—Leoma (Tenn.); 1940—MeEwen; 1942—Trinity; 1943—Alexandria; 1944—Decherd; 1946—Transfer to Alabama-West Florida, Sweetwater (Oct. 1); 1947—Moundville; 1950—Foley; 1954—Atmore; 1958—Fort Walton Beaeh; 1962—Milton; 1963—Trinity, Opelika; 1964—Pleasant Valley, Mobile; 1967—Sabbatical Leave; 1968 (May 31-Sept. 15)—Student, Vanderbilt; 1968 (Sept. 16)—Chickasaw; 1971—Livingston; 1974—Luverne; 1975—Sloeomb

35½ yrs.

*FC—221 HALE, LOWELL EDGAR 323 Flying TNC WG, Mather AFB, Cal. 95655 Chaplain, U.S. Air Force

A—May 22, 1966 (Central Alabama); FC—June 2, 1968; D—1965; E—1968

1964—Union Springs; 1965—Eelectie Ct.; 1966—Dadeville; 1967—Opelika Ct.; 1968—Tuskegee, Bowen; 1972—Chaplain, U.S. Air Foree

8 yrs.

FC—155 HALL, BILLY FRANK P.O. Box 385, Jackson, AL 36545 Jackson

LP—1955; A—1958; FC—1961; D—1959; E—1961

1956—Whatley Ct.; 1959—Louisville-Clio; 1963—Grace, Mobile; 1966—Tuskegee; 1968—Fulton Heights, Mobile; 1974—Jackson

LP 3 yrs. Regular 17 yrs. 20 yrs.

FC—278 HALL, ROBERT EARL 539 Westview Dr., Ozark, AL 36360 Westview Heights
LP—1959 (Ala.-W. Fla.); A—1966 (N. Ala.); FC—1970 (N. Ala.); D—1966; E—1970
1959—Bascom; 1961—Cuba Ct.; 1963—Lee Ct.; 1964—Cypress; 1965—Centre (N. Ala.); 1967—Mt. Zion; 1969—Trinity; 1970—Associate, First Gadsden; 1971—(Transfer to Ala.-W. Fla.), Brantley; 1975—Westview Heights
LP 1 yr. N. Ala. 6 yrs. Ala.-W. Fla. 4 yrs. 11 yrs.

HAMBY, THURSTON 1008 86th Way, Birmingham, AL 35206 Eutaw Ct.
LP—Sept. 22, 1956
1956—Ft. Payne; 1962—No appointment; 1964—Collinsville; 1970—Eutaw-Springfield

*SPT—10 HARBERT, JAMES L. P.O. Box 1907, Dothan, AL 36301 Mt. Carmel
Supply Pastor 1974
1974—Mt. Carmel

FC—293 HARBOUR, ALVIN NORRIS, JR. 200 Rollins St., Dothan, AL 36301 Cloverdale
A—1970; FC—1973; D—1970; E—May 28, 1973
1970—Student, Duke; 1972—Satsuma; 1975—Cloverdale
5 yrs

FC—7 HARDIN, EDWARD LESTER P.O. Box 126, Opp, AL 36467 Opp, First
LP—1935; A—1937; FC—1939; D—1939; E—1941
1938—Titus; 1939 (Sept. 1)—Verbena; 1942 (March 1)—Richards Memorial, Pensacola; 1954—Capitol Heights, Montgomery; 1962—Marianna District; 1967 (Dec. 1)—Greenville, First; 1971—Opp, First
LP 2 yrs. Regular 37½ yrs. 39½ yrs.

AM—8 HARRINGTON, ROBERT COLEMAN P.O. Box 215, Verbena, AL 36091 Verbena
LP—1963; AM—1969; D—June 3, 1966
1963—Government St., Greenville; 1965—Beatrice; 1966—Brent; 1974—Verbena
LP 6 yrs. AM 6 yrs. 12 yrs.

LP—10 HARRINGTON, MRS. LOUDIE ESTELLE P.O. Box 215, Verbena, AL 36091 Associate, Verbena
LP—1963; D—1966
1963—Associate, Government St., Greenville; 1965—Associate, Beatrice; 1966—Associate, Brent; 1974—Associate, Verbena

R—52 HARRIS, THOMAS SUMMERFIELD 306 Redwood Avenue, Dothan, AL 36301 Retired, Supplying Napier
A—1927 (N. Ala.); 1927—T to Alabama; FC—1929; D—1929; E—1931
1925—Easonville (N. Ala.); 1927—Silas; 1928—Perote; 1930—Smiths; 1933—Atmore; 1935—Hurtsboro-Seale; 1939—Brundidge; 1941—Wetumpka; 1944—Brewton, First; 1947—Opelika, First; 1950—Troy District; 1954—Richards Memorial, Pensacola; 1957—Lafayette St., Dothan; 1960—Marion; 1962—Port St. Joe; 1966—Elba; 1970—Retired, Supply Midland City; 1975—Supply Napier
42½ yrs.

*S— HARTZOG, JAMES Kelly Street, Midland City, AL 36350 Webb
S—1974
1974—Webb

*S— HARTZOG, ROBERT Rt. 1, 111 Hatton Rd., Dothan, AL 36301 Mt. Hebron
S—1975
1975—Mt. Hebron

FC—83 HASTINGS, JOSEPH EDMUND 3 Jordan St., Tallassee, AL 36426 Tallassee, First
A—May 29, 1952; FC—June 1, 1955; D—June 3, 1954; E—June 1, 1955
1952—Missionary to India; 1953—Student, Emory; 1954—Midway; 1956—Cottage Hill-Springhill; 1958—Eight Mile; 1963—Butler; 1967—Milton, First; 1975—Tallassee, First
22¼ yrs.

FC—230 HATHAWAY, CUSTAVUS REUBEN Rt. 1, Box 209A, Letohatchee, AL 36047 Sandy Ridge
LP—1960; A—June 3, 1966; FC—May 31, 1968; D—June 1, 1962; E—May 29, 1964
1960—Sardis Ct.; 1962—St. Paul, Enterprise; 1969—Bethel; 1971—Napier; 1973—Seale; 1974—Sandy Ridge
LP 4 yrs. Regular 8 yrs. 12 yrs.

FC—269 HATHAWAY, MRS. LUCY CAMPBELL Rt. 1, Box 209A, Letohatchee, AL 36047 Asso. Sandy Ridge
LP—1961; A—May 27, 1969; FC—1971; D—1962; E—May 29, 1964
1961—Pleasant Ridge, Enterprise; 1969—Sylvan Grove; 1973—Seale; 1974—Sandy Ridge
5 yrs.

FC—157 HAYS, CHARLES CLARENCE, JR. P.O. Drawer J, Brewton, AL 36426 Brewton, First
LP—1954; A—1959; FC—1961; D—1959; E—1961
1955—Woodland-Pike Road; 1958—McKenzie-Red Level; 1960—Student, Emory (Youth Minister, Grace, Atlanta, Ga.); 1961—Wesley Chapel, Opelika; 1962 (Feb. 15)—Michigan Ave., Mobile; 1962—Saraland; 1967 (July 1)—McCann's Chapel, Jackson; 1969—Hartford; 1973—Brewton, First
LP 2¾ yrs. Regular 16 yrs. 18¾ yrs.

*R—32 HEADLEY, LARCE BASCOMB Frisco City, AL 36445 Retired
A—July 1929 (Ala. M.P.); FC—1932; D—1929; E—1932
1929—Chilton Ct.; 1931—Cullman Ct.; 1934—Mt. Carmel Ct.; 1935—Shelby Ct.; 1936—Georgiana Ct.; 1940—Dadeville; 1946—Repton; 1949—Ashford; 1950—St. Stephens; 1952—Frisco City; 1955—Repton; 1960—New Brockton; 1961—Bellville-Mt. Zion; 1964—Mt. Zion, West; 1965—Cedar Hill, Brewton; 1966—Retired; 1971—Retired, Supply Excel
36½ yrs.

R—55 HEATON, MARVIN LEE 2059 Miller St., Montgomery, AL 36107 Retired
LP—1939; A—1958; FC—1960; D—1943; E—1958
1939—Georgiana Ct.; 1941—Boling Ct.; 1944—Sandy Ridge; 1946—Government St., Greenville; 1949—Sandy Ridge; 1951—Government St., Greenville-Boling; 1953—Carrville (Organized Church); 1956—Asbury, Montgomery (Organized Church); 1957—Elmore; 1960—Coden; 1962—Calvert-McIntosh; 1964—Lynn Haven, Panama City; 1967—Midway; 1969—Satsuma; 1970—Disability Leave; 1972—Retired
LP 8 yrs. Regular 24½ yrs 36½ yrs.

R—22 HELMS, JOEL ROBERT 903 Post Oak St., Dothan, AL 36301 Retired
A—1924 (Ala. M.P.); FC—1928; E—1928
1924—Shelby Ct.; 1926—Clanton Ct.; 1927—Evergreen Ct.; 1930—Cumberland, Maryland; 1933 (Nov.)—Leeds; 1938—Union-Oak Grove; 1939—Jay; 1941—LaPine; 1944—Samson; 1945—Castleberry; 1948—East Brewton; 1952—West Highland, Selma; 1957—Lynn Haven, Panama City; 1959—Fort Deposit; 1960—York; 1962—Thomaston; 1964—White Oak-Rocky Mount; 1965—Jay; 1966—Retired (Baar Street, Retired Supply)
41½ yrs.

*FC—186 HELMS, JOHN WAYNE 4302 Pelham Heights Dr., Tuscaloosa, AL 35401 Social Worker
A—1962; FC—1965; D—1962; E—1965
1962—Student, Vanderbilt; 1965—Associate, Pensacola, First; 1967—Conference Council; 1969—Asbury, Montgomery; 1971—(Released Aug. 31 to attend U. of Ala.); 1973—Social Worker
LP 2 yrs. Regular 9¼ yrs. 11¼ yrs.

FC—62 HENDRICKS, RALPH RUSH P.O. Box 223, Shalimar, Fla. 32579 Shalimar

A—1951; FC—1953; D—1953; E—1954

1950—Baker; 1951—Associate, Crestview; 1952—Brent-Ferry Pass, Pensacola; 1956—Elba; 1961—Tallassee, First; 1964—Greensboro; 1966—Dalraida, Montgomery; 1970—Andalusia District; 1975—Shalimar

24 yrs.

*FC—92 HENDRICKS, ROBERT EDWARD PSC 1, Box 95, APO San Francisco 96553 Chaplain, U.S. Air Force

LP—1951; A—1953; FC—1955; D—1954; E—1956

1949—Associate, Myrtle Grove, Pensacola; 1950—Baar St., Pensacola; 1951—Perote; 1952—Ramer-Pine Level; 1954—Summerville, Phenix City; 1956—Chaplain, U.S. Air Force

LP 2 yrs. Regular 3 yrs. 5 yrs.

FC—74 HENNE, EDWARD DELL Box 302, Elba, AL 36323 Elba

A—1952; FC—1954; D—May 28, 1953; E—May 31, 1956

1950—Walker Chapel (N. Ala.); 1951—Center Hill (N. Ala.); 1952—Evergreen Ct.; 1953—Lisman; 1954—Pine Hill; 1957—Forest Hill, Mobile; 1960—Oakdale, Mobile; 1962—Camden; 1965—Wilmer; 1969—Eight Mile; 1971—Blountstown; 1975—Elba

23 yrs.

FC—71 HERLONG, FLETCHER REYNOLDS P.O. Box 2443, Columbus, Ga. 31902 Director, Halawaka Spiritual Retreat

1950—Wallsboro; 1952—Student, Vanderbilt; 1955 (Sept. 1)—Loachapoka; 1957—Ashford; 1961—Headland; 1965—Prichard, First; 1967 (July 1)—Niceville; 1969—Director, Halawaka Spiritual Retreat Center

LP 2 yrs. Regular 17 yrs 19 yrs.

*R—4 HERNDON, VIRGIL CROOK 1455 Druid Drive, Mobile, AL 36618 Retired

A—Oct. 1911 (Tennessee); FC—Nov. 8, 1914 (N. Ala.); D—Nov. 8, 1914 (N. Ala.); E—Nov. 4, 1917 (N. Ala.)

1911—Cherokee Park, Nashville; 1912—Wynn's Chapel; 1913 (Nov. T to N. Ala.)—Belle Mina-Mooresville; 1914—Epworth, Huntsville; 1915—Manchester; 1916 (Aug.)—Teacher, Birmingham-Southern H.S.; 1917 (Aug.)—Montevallo; 1917 (Nov.)—Courtland; 1918—Boaz; 1920—Lookout Mt. Ct.; 1921—Standing Rock-Rock Mills; 1923—Trinity; 1925 (July)—Principal J. O. Hanes H.S.; 1926 (July)—T. to Alabama C., Fitzpatrick; 1926—Centreville; 1927—Toulminville 1929—Girard-Alexandria; 1931—Hartford; 1932—Livingston; 1936—Pine Hill; 1937—York; 1939—Whistler; 1944—Century-Flomaton; 1945—Flomaton; 1947—Slocomb; 1949—Pine Forest-Ensley; 1950—Loxley; 1954—Gastonburg 1956—Retired (Gastonburg, Retired Supply; 1960—Retired

Tenn. 1¾ yrs. N. Ala. 13 yrs. Alabama 30 yrs. 45¾ yrs.

FC—153 HERNDON, WILLIAM CARL 675 Scottwood Dr., Auburn, AL 36830 Wesley Foundation
LP—1955; A—1958; FC—1961; D—1959; E—May 28, 1961
1955—Kinston; 1958—Chestnut Grove; 1959 (Sept. 1)—Rutledge; 1962—Associate, Warrington, Pensacola; 1964—Summit Park, Pensacola; 1967—Woodlawn, Panama City; 1971—Auburn Wesley Foundation
LP 3 yrs. 17 yrs. 20 yrs.

FC—97 HIGDON, PAUL MIXON P.O. Box 56, Loxley, AL 36551 Loxley
LP—1952; A—May 27, 1953; FC—May 31, 1956; D—May 31, 1956; E—1959
1952—Westside, Geneva; 1960—Curtis Memorial, Dothan; 1960 (Dec. 1)—Verbena; 1966—Century; 1974—Loxley-Rosinton
LP 1 yr. Regular 22 yrs. 23 yrs.

FC—1 HILDRETH, CHARLES HENRY 103 First St., S.E., Fort Walton Beach, FL 32548 Ft. Walton Beach, First
A—Nov. 19, 1933; FC—Nov. 24, 1935; D—Nov. 24, 1935; E—Nov. 21, 1937
1933—Bolling; 1935—Plantersville; 1939—Fort Deposit; 1944—Lafayette St., Dothan; 1957—Gadsden St., Pensacola; 1962—Capitol Heights, Montgomery; 1965—Demopolis District; 1971—Fort Walton Beach, First
41½ yrs.

FC—142 HILL, HERBERT CLAYTON P.O. Drawer V, Linden, AL 36748 Linden
A—June 2, 1955; FC—1961; D—1959; E—1961
1952—Deer Park-Fruitdale; 1953—Coatopa; 1955—Coatopa; 1957—Thomaston; 1958—Hurtsboro; 1962—Centreville; 1965—Florala; 1968 (Jan. 1)— Butler; 1970—Prichard, First; 1972 (Aug. 15)—Linden
20 yrs.

FC—59 HOAGLAND, RAYMOND LEE, JR. 4807 Princeton Dr., Mobile, AL 36618 Forest Hill
A—June 6, 1950: FC—May 28, 1953; D—June 2, 1951; E—May 28, 1953
1950—Student, Boston; 1951—Fulton Heights; 1954—Abbeville; 1959—Milton; 1962—Forest Ave., Montgomery; 1965—Dothan District; 1966—Mobile District; 1971—Forest Hill, Mobile
25 yrs.

FC—270 HOLLADAY, BOBBY SHERRELL 7 Hall Ave., Opelika, AL 36801 Wesley Memorial
LP—1963; A—May 27, 1969; FC—June 1, 1971; D—May 27, 1969; E—June 1, 1971
1963—Pike Road; 1964—Clio; 1966—Goshen; 1968 (Nov.)—Lee Ct.; 1971—Associate, Panama City, First; 1973 (Aug. 15)—Wesley Memorial, Opelika
6 yrs.

FC—122 HOLLAND, JACK P.O. Box 73, Greensboro, AL 36744 Greensboro
A—1955; FC—June 1959; D—May 30, 1957; E—May 28, 1959
1955—Ft. Davis-Hopewell; 1960—East Brewton; 1962—Hurtsboro; 1966—Summerville, Phenix City; 1970—South Brookley, Mobile; 1972—Greensboro
20 yrs.

FC—263 HOLLIS, JERRY MALCOLM P.O. Box 248, Panama City, FL 32401 Associate, Panama City, First
A—June 24, 1966 (N. Ga.); FC—June 13, 1969 (S. Carolina); D—June 24, 1966; E—June 13, 1969
1966—Student; 1968—T. to S. Carolina, Associate, St. Matthews, Greenville, S.C.; 1970 (June 1)—T. to Ala.-W. Fla., Associate, Panama City, First
8 yrs.

*R—6 HOLMAN, ERNEST MARION Rt. 1, Box 216C, Midway, Ga. 31320 Retired
A—1915 (Louisville); FC—1917; D—1917; E—1919 (Louisville)
1915—Monfordville, Ky.; 1916—Dorsey Chapel; 1918—Franklin; Ky.; 1920—T. to Alabama, Shady Grove; 1923—Slocomb; 1927—Eclectic; 1932—Centreville; 1933—Gonzalez; 1937—East Brewton; 1941—McKenzie-Red Level; 1945—Marion Junction-Orrville 1949—Retired
Louisville 5 yrs. Alabama-West Florida 29 yrs. 34 yrs.

SLP—8 HOLMES, RICHARD Rt. 1, Box 111, Notasulga, AL 36866 Antioch-Liberty
S—1974
1974—Opp Circuit; Jan. 1, 1975—Antioch-Liberty

*FC—247 HORNE, LAWRENCE REXWELL Nav. Hospital, Great Lakes, Ill 60086 Chaplain, U.S. Navy
A—1967; FC—1969; D—1964; E—1969
1967—Gulf View-St. Mark, Panama City; 1969—Chaplain, U.S. Navy
2 yrs.

FC—271 HOSEY, JAMES NEWELL, JR. P.O. Box 581, Milton, FL 32570 Christ Church
A—1968 (W. Penn.); FC—1971 (Ala.-W. Fla.); D—1968 (W. Penn.); E—1971 (Ala.-W. Fla.)
1968—Student; 1970 (June 2)—T. to Ala.-W. Fla., Associate, Demopolis; 1971—Associate, Lafayette St., Dothan; 1972—Christ Church, Milton
7 yrs.

S— HOWARD, JAMES P.O. Box 473, Marion, AL 36756 Marion Circuit
S—1975
1975—Marion Circuit

R—45 HOWELL, EDGAR GLENN Box 142, Bascom, FL 32423 Retired, Supplying Springhill
LP—1923 (1 yr.); LP—1945; A—May 27, 1953; FC—June 1, 1955; D—Sept. 4, 1948; E—June 7, 1950
1923—Ponce de Leon (1 yr.); 1945—Daleville; 1948—Alco; 1952—Cottonwood; 1953—Greenwood; 1957—Wilmer; 1962—Curtis Memorial, Dothan 1963—Canoe; 1964—Calloway; 1966—Sneads; 1969—Retired; 1972—Springhill, Retired Supply
LP 8½ yrs. Regular 16 yrs. 24½ yrs.

FC—301 HOWELL, LEONARD LYMAN, JR. 407 Bedford Terrace, Prattville, AL 36067 Robinson Springs
LP—June 1, 1952; A—June 3, 1954; FC—May 31, 1956; D—May 31, 1956; E—1959
1952—St. Stephens; 1954—Chatom-Tibbie; 1956—Pine Grove-Liberty; 1958—Macon Ct.; 1959—Friendship-New Bethel; 1960—Cain's Chapel; 1963—Cottonwood; 1964—Wewahitchka; 1966—Pepperell; 1968—Sabbatical; 1969—Voluntary Location; 1969—Robinson Springs (Lay Pastor); 1973—Returned to Active Status, Robinson Springs
LP 2 yrs. Regular 16 yrs. 18 yrs.

FC—12 HOWINGTON, ARTHUR FLETCHER Box 517, Geneva, AL 36340 Geneva
LP—1938; A—1939; FC—Nov. 10, 1944; D—Nov. 29, 1941; E—Nov. 10, 1944
1938 (April 1)—Beatrice; 1939—Titus; 1941—Student, Emory; 1944—Pine Apple; 1945—Memorial, Selma; 1948—York; 1950—Moundville; 1954—Broad St., Mobile; 1955—Wetumpka; 1959—Tallassee, First; 1959—Monroeville; 1968—Capitol Heights 1972 (Aug. 15)—Troy District; 1974—Geneva, First
LP 1 yr. Regular 35½ yrs. 36½ yrs.

R—38 HUDGENS, SAMUEL ELLISON 505 S. 11th St., DeFuniak Springs, FL 32433 Retired
LP—1938; A—Nov. 1943; FC—Aug. 1949; D—Aug. 29, 1947; E—Aug. 24, 1949
1937—Bolling; 1941—Burnt Corn; 1943—Alabama Ave., Selma; 1949—Jay-Mt. Carmel; 1954—East Tallassee; 1957—Linden 1960—Florala; 1963—Niceville; 1967—Retired; 1968—Retired, Supplying DeFuniak Springs, Wesley Chapel
LP 6 yrs. Regular 23½ yrs. 29½ yrs.

FC—306 HUGHES, JOEL K. Pennington, AL 36916 Trinity
A—May 28, 1972; FC—May 28, 1974; D—May 28, 1972; E—May 28, 1974
1972—Associate, Demopolis, First; 1973—Gulf Coast Teen Challenge, Pensacola; 1973 (Aug. 1)—Coffeeville; 1975—Trinity
3 yrs.

R—18 HUGHEN, GEORGE OLIVER P.O. Box 364, Prattville, AL 36067 Retired

A—Dec. 1922; FC—Nov. 1924; D—Nov. 1924; E—Nov. 1926

1922—Echo; 1923—Brewton Ct.; 1926—Pollard; 1927—Repton; 1929—Suggsville; 1933—Heiberger; 1934—Coffeeville; 1935—Daleville; 1937—Calvert; 1941—Ariton; 1945—Byrneville; 1946—Beatrice; 1948—McKenzie-Red Level; 1950—Autaugaville; 1952—LaPine; 1953—Verbena; 1955—Claud Ct.; 1959—Pine Level, Prattville; 1960—Retired; 1967—Retired, Supplying Clanton Ct.; 1969—Retired, Supplying Jemison; 1975—Retired

37½ yrs.

*SLP—9 HUGHES, TONY MAX Rt. 1, Box 28, Titus, AL 36080 Providence-Harmony

SLP—1974

1974—Titus; 1975—Providence-Harmony

*R—54 HUGHES, WILLIAM JENNINGS, SR. 2205 N. 13th Ave., Pensacola, FL 32503 Retired

LP—1925; A—Nov. 18, 1933; FC—Nov. 23, 1935; D—Nov. 23, 1935; E—Nov. 20, 1937

1925—DeFuniak Springs Ct.; 1927—Millville; 1929—Black; 1934—Dixie; 1935 (March 15)—Elba; 1939—Linden; 1939 (Sept. 1)—Released due to illness; 1940—Student, Asbury; 1941—Byrneville; 1942—Castleberry; 1945—St. Mark, Pensacola; 1959—Toulminville, Mobile; 1960—Lafayette St., Dothan; 1962—Niceville; 1963—Disability; 1972—Retired

LP 5½ yrs. Regular 29½ yrs. 35 yrs.

*DIS—3 HUGHES, WILLIAM JENNINGS, JR. 2205 N. 13th Ave., Pensacola, FL 32503 Disability

A—June 2, 1955; FC—1960; D—1958; E—1960

1955—Canoe-Byrneville; 1956—Excel; 1958—Washington St., Eufaula; 1959—Stapleton; 1960—Sneads; 1961—Disability

10 yrs.

*FC—248 HULBERT, RICHARD CURTIS, II 1397 Northview, N.E., Atlanta, Ga. 30306 Manpower Economic Development

A—June 24, 1966 (Tenn.); T to Ala.-W. Fla.—June 24, 1966; FC—1969; D—June 24, 1966; E—May 27, 1969

1966—Student, Vanderbilt; 1968—Pepperell, Opelika, 1969—Bellview-Wesley Chapel, Pensacola; 1971—Economic Manpower Development

4 yrs.

FC—281 HUNT, ALBERT ROY, JR. Rt. 1, Box 83, Letohatchee, AL 36047 Mt. Carmel
LP—1960; A—June 2, 1970; FC—May 30, 1972; D—June 3, 1965; E—May 30, 1967
1959—Crawford; 1961—Glenwood; 1962—Minister of Music, Andalusia, First; 1965—Gulfview-St. Mark, Panama City; 1967—Minister of Music, Brewton, First; 1968—Canoe; 1971—Seale; 1973—Associate, Lafayette St., Dothan; 1975 Mt. Carmel
LP 4 yrs. Regular 5 yrs. 9 yrs.

FTLP—12 HUNTER, WILLIAM P.O. Box 114, Freeport, Fla. 32439 Freeport
LP—1973
1973—Sardis; 1975—Freeport

*LP—13 HUTTO, ALPHIE LEE
LP—1971
1971—Elizabeth Chapel; 1975—No appointment

LP—14 HUTTO, WILLIAM VERNON Rt. 1, Box 180, Century, FL 32535 Byrneville
LP—1969; D—June 1, 1971
1969—Byrneville
6 yrs.

FC—140 HYLES, FRANK THOMAS, JR. 406 Gibson St., Enterprise, AL 36330 St. Luke
A—May 29, 1958; FC—June 1, 1960; D—May 29, 1958; E—June 2, 1960
1955—Orrville; 1956—Pine Apple; 1958—Student, Emory; 1960—Plantersville; 1962—Wesley Memorial, Opelika; 1966—Grand Bay; 1970—Luverne; 1974—St. Luke, Enterprise
17 yrs.

PTAM—9 INGRAM, CLETICE CLAYTON P.O. Box 142, Clanton, AL 35045 Walnut Creek
LP—1957; AM—1969; D—May 30, 1963; E—June 1, 1965
1956—Clanton Ct.; 1960—Gainesville Ct.; 1961—Cuba Ct.; 1962—Whatley Ct.; 1963—Clanton Ct.; 1965—Brent; 1966—Beatrice; 1968—Walnut Creek
LP 12 yrs. AM 5 yrs. 17 yrs.

*AM—10 INGRAM, MORRIS O. Whatley, AL 36482 Whatley
LP—1959; AM—1969; D—May 21, 1962; E—1964
1959—Lower Peach Tree; 1959 (Oct. 1)—Gilbertown; 1964—Midway; 1967—Pine Hill; 1968—Loxley; 1972—Coatopa; 1972 (Sept. 1)—Released at own request 1973—Whatley-Lower Peach Tree
LP 11½ yrs. AM 3¼ yrs. 14¾ yrs.

FC—220 JACKSON, ALLEN KEITH 1393 Woodley Rd., Montgomery, AL 36106 President, Huntingdon College

A—June 20, 1954 (Rocky Mtn.); FC—June 15, 1958 (Rocky. Mt.); D—1956; E—1958

1954—Student; 1955—Erie, Col.; 1958—Student; 1960—Professor, Morningside College; 1962 (June 10)—T to No. Iowa, Dean, Morningside College; 1968 (May 28)—T. to Ala.-W. Fla., President, Huntingdon College

6 yrs.

FC—107 JACKSON, JOHN CARL, JR. 236 Center Ave., Panama City, FL 32401 Trinity

A—June 1951 (Mississippi); FC—June 1953; D—June 1952; E—June 1953

1947—Hermanville, Miss.; 1950—Pekin, Ind.; 1951—Lafayette, Ga.; 1952—Lorman; 1954—Vaughan; 1957—T. to Ala.-W. Fla., Livingston; 1961—Moundville; 1964—Wesley Chapel, Mobile; 1966—St. Andrew, Pensacola; 1970—Trinity, Panama City

24 yrs.

FC—272 JAY, DONALD 219 Virginia Way Pensacola, FL 32505 Pensacola, Special Ministries

LP—1958; A—May 30, 1969; FC—June 4, 1971; D—May 28, 1964; E—June 1, 1966

1958—Ponce de Leon; 1959—Center Ridge; 1961—Galilee; 1962—Cottondale; 1963—Pleasant Hill, Ozark; 1964—Gastonburg; 1966—Coden-Zirlott Rd.; 1970—Altha; 1972 (Sept. 1)—Calloway; 1974—Pensacola, Special Ministries (August 15)

LP 9 yrs. Regular 6 yrs. 15 yrs.

AM—11 JAY, WINSTON DOW Rt. 2, Box 336, Deatsville, AL 36022 Cain's Chapel

LP—1961; AM—1969; D—May 28, 1964; E—June 1, 1966

1961—Highland View; 1962—Wesley Memorial, DeFuniak Springs; 1964—Wausau; 1966—Galilee; 1967—Lowndesboro; 1969—Verbena; 1974—Cain's Chapel

LP 5 yrs. AM 6 yrs. 11 yrs.

RAM—5 JERNIGAN, WILLIAM CARNIE Rt. 1, Box 89, Garland, AL 36448 Retired, Supplying Heiberger

LP—1958; AM—1969; D—1961; E—1963

1958—Sepulga Ct.; 1964—New Brockton; 1965—Gainesville Ct.; 1967—Memorial, Opp; 1969—Rose Hill; 1970—Retired; 1973—Retired, Supplying Shady Grove; 1974—Supplying Heiberger

LP 11 yrs. AM 1 yr. 12 yrs.

FC—312 JOHNS, ROGER DICK 1258-D Bassett Dr., Montgomery, AL 36111 Professor, Supply Ramer

S—1974; T—April 15, 1975 (FC)

1974—Ramer; 1975—Professor, Huntingdon College, Supply Ramer

*FC—136 JOHNSON, BEN CAMPBELL P.O. Box 15058, Atlanta, Ga. 30333 Director, Institute of Chureh Renewal

A—1958; FC—1960; D—1958; E—1959

1952—Elizabeth, Ind.; 1957—Conference Evangelist; 1958—Summerville, Phenix City; 1963—Associate Secretary, SEJ Board of Laity; 1967—Director, Institute of Chureh Renewal

8 yrs.

*R—48 JOHNSON, CHARLES J. 327 Iota Ave., Birmingham, AL 35205 Retired

A—1939; FC—1941 (Central Alabama)

1969—Retired

21½ yrs.

*R—11 JOHNSON, JOSEPH MACON 1205 S. Edgewood Dr., Dothan, AL 36301 Retired

A—1917; FC—1921; D—1921; E—1923

1917—Searight; 1918—Andalusia Ct.; 1920—T. to N. Alabama, Silura Ct.; 1921—T. to Alabama, Lisman; 1924—East Tallassee; 1926—Gainesville; 1928—Grove Hill; 1931—Akron-Havana; 1934—Greensboro; 1935—Castleberry; 1936—McKenzie; 1937—5th Ave., Montgomery; 1938—Ariton; 1939—Samson; 1941—Loachapoka; 1945—Eufaula Ct.; 1946—Deatsville; 1948—Louisville-Clio; 1950—Grand Bay; 1952—Retired

N. Ala. 1 yr. Ala.-W. Fla. 33½ yrs. 34½ yrs.

SLP—10 JOHNSON, JOHNNY Rt. 4, Box 44, Graceville, FL 32401 Galilee

SLP—1971

1971—Galilee

*FC—103 JOHNSTON, ROBERT ERSKINE 712/151 Fitzsimons Hospital, Denver, COL 80240 Chaplain, U.S. Army

LP—1950; A—May 29, 1952; FC—May 29, 1957; D—May 28, 1953; E—June 1, 1955

1950—Hope Hull; 1952—Student, Vanderbilt; 1955—Normandale, Montgomery (Organized Church); 1959—Chaplain, U.S. Army

LP 1 yr. Regular 7 yrs. 8 yrs.

FC—22 JONES, DANIEL 301 Popular St., Athens, AL 35611 Professor, Athens College
A—1939; FC—1943; D—1941; E—1943
1939—Student, Emory (Served Oakland-Williamson, Holston Conf. 12-1-1941 to 10-1-1942); 1942—Autaugaville; 1945—Student, Boston (Cambridge, Trinity); 1947—Livingston; 1952—Springhill Ave.; 1957—Marianna First; 1961—Fairhope; 1964—Auburn, First; 1968—Professor, Athens College
28 yrs.

PTLP—13 JONES, CLYDE M. 936-C 5th S., N., Birmingham, AL 35204 Eelectie Cireuit
1973—Eeleetie Ct.

*S— JONES, DOLPHUS S. Star Rt. A, Box 179, Atmore, AL 36502 Bethel
S—1975
1975—Bethel

*FC—240 JONES, DONALD EDWARD 217 Norwich Dr., Gulf Breeze, FL 35561 Regional Coordinator, Drug Abuse Program
A—1966; FC—1969; D—1966; E—April 1969 (Courtesy, New England)
1966—Student, Boston; 1966-1968—Assoeiate, St. Paul, Lynn, Mass.; 1970—Christ Chureh, Milton; 1972—Ensley; 1972 (Oct. 1)—Released to Drug Abuse Program
6¼ yrs.

AM—12 JONES, JAMES CRAWFORD P.O. Box 96, Sweetwater, AL 36782 Sweetwater
LP—1955; AM—1969; D—1958; E—1960
1955—Pollard Ct.; 1957—Byrneville; 1961—Ensley; 1965—Castleberry; 1969—Sweetwater
LP 14¼ yrs. AM 6 yrs. 20¼ yrs.

FC—77 JONES, JOSEPH JOEL 405 Fontainebleu Dr., Mobile, AL 36606 Pleasant Valley
LP—1949; A—1952; FC—1954; D—May 23, 1953; E—June 3, 1954
1949—Hillside, Phenix City; 1954—MeKenzie-Red Level; 1955—Snowdoun; 1959—St. Luke, Enterprise; 1963—Highland Park, Dothan; 1967—Pleasant Valley, Mobile
LP 1 yr. Regular 23 yrs. 24 yrs.

*R—33 JONES, RAY MONTGOMERY Carriage Apt. G-4, Calhoun, Ga. 30701 Retired
A—1938 (Alabama M.P. Chureh); FC—1939 (Alabama M.P. Church); D—1924 (N. Ga.); E—1939
1922—Tilton (N. Ga.); 1924—Varnell Ct.; 1925—Jefferson; 1927—Evangelistie work (no appointment); 1935—Fruithurst (N. Ala.); 1936—Murphree's Valley; 1938—Lower Peach Tree (M.P. Church); 1940—Cottondale; 1942—Calvert; 1944—Foley; 1946—5th Ave., Montgomery; 1948—Butler; 1949—Retired
2½ yrs. No credit 11 yrs.

DIS—7 JORDAN, COYT HERBERT, JR. 2021 Tullis Dr., Montgomery, AL 36111 Disability Leave
LP—June 1, 1952; A—May 27, 1953; FC—June 1, 1955; D—June 1, 1955; E—1957
1952—Lower Peach Tree; 1954—Excel; 1956—Marion Junction-Orrville; 1958—Pinckard; 1959—West Side, Geneva; 1960—Wewahitchka; 1964—Robinson Springs; 1967—Sabbatical Leave; 1968—LaPine; 1970—Disability Leave
21 yrs.

°FC—91 JORDAN, RICHARD ELGIN USS Truxton (OLGN-35), APO, San Francisco, Cal. 96601 Chaplain, U.S. Navy
LP—June 1, 1952; A—May 27, 1953; FC—June 1, 1955; D—Sept. 12, 1954 (Courtesy, N. Ala.); E—1957
1952—Baker; 1953—Elizabeth Chapel; 1955—Trinity, Prichard; 1958—Pine Grove-Liberty; 1961—Chaplain, U.S. Navy
8 yrs.

°FC—222 JOSEPH, JACOB ANDREW 1857 Hurtel St., Mobile, Ala. 36605 Tensaw-St. John
LP—June 11, 1961 (Central Alabama); A—May 22, 1966; FC—June 2, 1968; D—1966; E—1968
1961—Tensaw Ct.; 1968—Tensaw-St. John

LP—15 JOYNER, JESSE DANIEL P.O. Box 217, Stapleton, AL 36578 Stapleton
LP—1967; D—1971
1968—Aldersgate, Mobile; 1970—Bermuda; 1973 (Aug. 1)—Stapleton
LP 6 yrs.

°S— KEENAM, CLAUDE 304 Kathryn St., Andalusia, AL 36420 Opp Memorial
S—1974
1974—Opp Memorial

PTLP—14 KEMPER, HARRY BRUCE, JR. P.O. Box 691, Crestview, FL 32536 Hopewell
LP—1963; D—May 30, 1967
1963—Gaskin; 1964—Hopewell

R—41 KERLIN, GEORGE WESLEY 212 Cone Drive, Selma, AL 36701 Retired
A—1924; FC—1926; D—1926; E—1928
1924—Escatawpa; 1926—Associate, St. Francis, Mobile; 1928—Whistler; 1932—Toulminville; 1935—Tallassee; 1939—Brewton, First; 1944—Marianna District; 1950—Dothan, First; 1954—Marion; 1955—Andalusia District; 1961—Church St., Selma; 1968—Retired
43½ yrs.

FC—11 KIMBROUGH, LLOYD HUNTER P.O. Box 306, Marianna, FL 32446 Marianna District
A—1938; FC—1940; D—Nov. 21, 1940; E—Nov. 14, 1942
1938—Uriah; 1941—St. Andrew, Panama City; 1942—Forest Home; 1946—Hope Hull-Snowdoun; 1948—East Tallassee; 1951 (Dec. 1)—Chipley; 1957—Luverne; 1959 (Nov. 1)—Clanton; 1963—Atmore; 1966—St. Mark, Pensacola; 1970—Government St., Mobile; 1972—DeFuniak Springs First; 1974—Marianna District (August 1)
36½ yrs.

R—42 KING, GERALD LIGHTFOOT 4052 N. Wesley Way, Mobile, AL 36609 Retired
A—1927; FC—1929; D—1929; E—1931
1927—Newbern; 1928—Grand Bay; 1930—Perote; 1932—Suggsville (1 mo.); 1932—Samson; 1933—Titus; 1935—Hartford Ct.; 1937—Burnt Corn; 1939—Rutledge; 1942 (March 1)—Eufaula Ct.; 1944—Loachapoka; 1948—Columbia; 1949—Newton; 1952—Chatom-Tibbie; 1954—Thomaston; 1955—McKenzie; 1958—East Brewton; 1960—Eclectic; 1962—Dumas, Mobile; 1967—Irvington-Fowl River; 1968—Retired
40½ yrs.

SLP—12 KNIGHT, CHARLES A. 107 N.W. Main St., Wetumpka, AL 36092 Pierce Chapel-Union
SLP—1975
1975—Pierce Chapel-Union

PTLP—15 KNOX, LEVI D. 2807 20th St., Tuscaloosa, AL 35401 Butler Circuit
LP—June 18, 1972 (Central Ala.)
1972—Butler Ct.

S— LANDON, MARION N. P.O. Box 303, Slocomb, AL 36375 Blackwoods
1973—Asbury; 1974—Blackwoods

FC—42 LANE, JOHN HENRY Rt. 1, Box 158-B, Andalusia, AL 36420 Blue Lake
LP—1940; A—Sept. 1947; FC—June 1949; D—1947; E—1949
1940—Siloam Springs (N. Ark.); 1941—Naylor; 1944—Emmanuel, Minneapolis, Minn.; 1945—Searcy Memorial (N. Ga.); 1947—Student, Emory (Rex-Kelly's Chapel, N. Ga.); 1947—Fort Walton Beach, First; 1952—Director, Blue Lake; 1957—Tuskegee; 1958—Foley; 1962—Ashland Place, Mobile; 1964—Prattville, First; 1968—Monroeville; 1970—Executive Director, Conference Council; 1972—Marianna District; 1974—Director, Blue Lake (Sept. 1)
27¾ yrs.

FC—177 LANE, RAY CLINTON 203 N. Liveoak St., Geneva, AL 36340 West Side
LP—1954; A—1961; FC—1963; D—1959; E—1961
1954—Tabernacle-Wesley Chapel; 1957—Park St., Troy; 1958—Echo; 1959—Verbena; 1960—White Oak-Rocky Mount; 1963—Thomaston; 1966—Stapleton; 1967—Stapleton-St. Paul; 1969—St. Paul, Bay Minette; 1971—Cloverdale, Dothan; 1974—Westside, Geneva
LP 7 yrs. Regular 14 yrs. 21 yrs.

FC—68 LANGFORD, CHARLES MARTIN Box 707, Milton, Fla. 32570 Milton
A—1952; FC—1954; D—1954; E—1956
1952—Alco, Brewton; 1954—Summerdale-Marlowe; 1956—Century; 1960—Calvert-McIntosh; 1961—Grand Bay; 1964—Abbeville; 1967—Associate, Montgomery, First; 1973 (Aug. 1)—Graceville; 1975—Milton
23 yrs.

R—51 LAWRENCE, ROBERT IRVING 200 W. Wilding Dr., Montgomery, AL 36111 Retired
A—1927; FC—1929; D—1929; E—1932
1927—Citronelle; 1932—Chatom; 1936—McKenzie-Red Level; 1940—Sweetwater; 1944—Chipley; 1947—Blountstown; 1949—Tuskegee; 1952—Headland; 1956—Clayton; 1961—Elba; 1963—Florala; 1965—Centreville; 1970—Retired
43 yrs.

FC—273 LEE, JOE HAROLD P.O. Box 192, Lisman, AL 36912 Lisman Larger Parish
A—1969; FC—1971; D—1969; E—1971
1956—Mt. Gilead-Pendleton (Ky.); 1958—Mt. Zion (Ky.); 1961—2nd Methodist, Corbin, Ky.; 1963—Mountain View, Tenn. (Holston); 1966—Newborn-Starrville (N. Ga.); 1968—Old Tabernacle-Wesley Chapel (Ala.-W. Fla.); 1970—Pleasant Hill, Ozark; 1971—Carrville; 1972—Plantersville; 1974—Lisman-Larger Parish
6 yrs.

PM—21 LEONARD, BARRY EDWIN Box 24, Salem, AL 36874 Salem
A—1975; D—1975
1975—Salem

PT—16 LEWIS, HENDERSON H. Rt. 1, Ozark, AL 36360 Post Oak
PTLP—1970
1970—Rocky Mount; 1972—Pleasant Ridge, Enterprise; 1975—Post Oak

FC—158 LEWIS, JOHN INGE Calvert, AL 36513 Calvert-McIntosh

LP—1944; A—1959; FC—1961; D—1950; E—1953

1944—No appointment; 1945—Chunchula-Dauphin Island; 1946—St. Stephens; 1949—Gilbertown; 1951—No appointment; 1952—Supply Fowl River; 1953—Dothan Ct.; 1954—Wausau; 1955—Uriah; 1956—Evergreen Ct.; 1959—Forest Home; 1962—Echo Ct.; 1963—Curtis Memorial, Dothan; 1965—Bayou la Batre; 1969—Wilmer-Tanner Williams; 1972—Chatom; 1973—Chumuckla-Pine View; 1975—Calvert-McIntosh

LP 11½ yrs. Regular 16 yrs. 27½ yrs.

FC—197 LEWIS, LINWOOD ARTHUR 3319 McGehee Rd., Montgomery, AL 36111 St. Mark

LP—1955; A—1963; FC—1966; D—1963; E—1966

1955—Gulfview, Panama City; 1958—Woodland-Pike Road; 1959—Claud; 1960—Chaplain, Florida Boys School; 1962—Coffee Springs; 1962 (Sept. 1)—Released to attend Emory; 1963—Banks; 1964—Lee Ct.; 1965—Woodland; 1967—Broad St., Mobile; 1972—McCann's Chapel, Jackson; 1974—St. Mark, Montgomery

LP 5 yrs. Regular 12 yrs. 17 yrs.

*AM—25 LEWIS, THOMAS R. 37 Linden St., Montgomery, AL 36104 St. Paul-New Style

1973—St. Paul-New Style

FC—26 LINDSEY, WARREN L. P.O. Box 35, Moundville, AL 35474 Moundville

LP—1939; A—1942; FC—1945; D—1945; E—1947

1938—Kinston Ct.; 1939—Pike Ct.; 1940—Banks; 1943—Midland City; 1946—Citronelle; 1950—Port St. Joe; 1953—Fort Walton Beach, First; 1958—Ozark, First; 1961—Marianna, First; 1963—Selma District; 1966—Jackson, First; 1968—Myrtle Grove; 1972—Foley; 1975—Moundville

LP 3 yrs. Regular 32½ yrs. 35½ yrs.

*FC—187 LIPSCOMB, JAMES ANDREW 1147 Reeder Circle, N.E., Atlanta, Ga. 30306 Civil Rights Commission

A—1962; FC—1965; D—1962; E—1965

1962—Student, Vanderbilt; 1965—Inner City Mission, Mobile; 1967—Committee of Southern Churchmen; 1971—Commission on Civil Rights

4¾ yrs.

FC—181 LISENBY, JOSEPH WINSTON P.O. Box 72, Grove Hill, AL 36451 Grove Hill

LP—1958; A—1962; FC—1964; D—1962; E—1964

1956—Organized Westview Heights, Ozark; 1958—Webb; 1959—LaPine; 1963—Associate, Pensacola, First; 1965—Bellview-Pleasant Grove; 1966—Student, Duke; 1967—Samson; 1970—Summerville, Phenix City; 1973 (Sept. 1)—Released to become Chaplain, Cobb Memorial Hospital; 1975—Grove Hill

LP 3 yrs. Regular 11¼ yrs. 14¼ yrs.

FC—73 LOCK, JAMES SIDNEY 311 Pensaeola Ave., Atmore, AL 36502 Atmore, First
A—1952; FC—1954; D—1952; E—1954
1952—Ashford; 1957—Hartford; 1961—Kingswood, Mobile; 1966—Associate Director, Conference Council; 1971 (Jan. 1)—Atmore, First
23 yrs.

SPT—18 LOLLEY, DEWEY Rt. 1, Box 91, Enterprise, AL 36330 Wesley Chapel-Oak Grove
S—1974; PT—1975
1974—Popular Head

°S— LOLLEY, DONALD Rt. 1, Enterprise, AL 36330 Asbury
S—1974
1974—Asbury

°PTLP—19 LOLLY, JAMES N. Rt. 1, Enterprise, AL 36330 Sardis-Midway
PTLP—1972
1972—Sardis-Midway

FC—88 LOVE, JAMES NEAL 498 E. 8th St., Crestview, FL 32536 Crestview
LP—1950; A—May 27, 1953; FC—May 31, 1955; D—June 3, 1954; E—June 1, 1956
1950—St. Luke, Montgomery; 1953—Student, Emory; 1954—Lee Ct.; 1956—Summerville, Phenix City; 1957—Satsuma-Creola; 1958—Theodore; 1962—Secretary, Board of Education; 1966—Livingston; 1969—St. Mark, Mobile; 1974—Crestview, First
LP 3 yrs. Regular 22 yrs. 25 yrs.

FC—294 LUCKIE, ARTHUR L. 109 Merry Dell Dr., Ozark, AL 36360 Pleasant Hill
A—June 9, 1970 (N. Ala.); FC—May 28, 1973 (Ala.-W. Fla.); D—June 9, 1970; E—May 28, 1973
1970—Student, Asbury Seminary; 1972—T. to Ala.-W. Fla., Associate, Marianna, First; 1974 (Jan. 1)—Pleasant Hill, Ozark
5 yrs.

SLP—13 McCLENDON, FRANK 102 S. Powell St., Union Springs, AL 36089 Union Springs
SLP—1972
1972—New Brockton; Jan. 1, 1975—Union Springs

FC—249 McCLURE, GEORGE WILSON Rt. 3, Box 30, Brewton, AL Cedar Hill
LP—1960; A—1967; FC—1969; D—May 1963; E—June 1, 1965
1960—Mt. Zion, East; 1961—Sneads; 1963—Marvyn Ct.; 1964—Melvin; 1966—Lisman; 1970—Pine Apple; 1972—Carrville; 1974—Malone; 1975—Cedar Hill
LP 5 yrs. Regular 8 yrs. 13 yrs.

FC—96 McCRARY, HUBERT EARL Rt. 1, Box 101A, Creola, AL 36525 Creola-Georgetown
LP—Nov. 10, 1944; A—May 29, 1952; FC—May 31, 1956; D—May 31, 1956; E—May 29, 1958
1944—Associate, Trinity, Phenix City; 1945—Pittsview; 1947—Hillside, Phenix City; 1948—Notasulga; 1950—Fort Davis-Fitzpatrick; 1952—Lynn Haven, Panama City; 1954—Dumas, Mobile; 1958—Springhill, Mobile; 1959—Saraland; 1960—St. Paul, Opelika; 1962—Fairview, Montgomery; 1965—Pinckard; 1966—Brentwood, Pensacola; 1968—Brantley; 1970—Carrville; 1971—Plateau-Creola, Mobile; 1974—Creola-Georgetown
LP 3¾ yrs. Regular 23 yrs. 26¾ yrs.

*RAM—6 McCRORY, OLLIE MARK Rt. 2, Box 25A, Atmore, AL 36502 Retired
LP—1958; AM—1969; D—1961; E—1963
1958—Sunflower; 1959—Memorial, Opp; 1960—Brent; 1961—Enterprise Ct.; 1962—Friendship, Crestview; 1964—Sepulga Ct.; 1968—Beatrice; 1969—Government St., Greenville; 1970—Evergreen Ct.; 1971—Corner Creek; 1972—Retired; 1973—Retired, Supply Bethel
LP 13½ yrs. AM 3 yrs. 16½ yrs.

FC—79 McCURDY, JOHNIE WILLIAM P.O. Box 266, Port St. Joe, FL 32456 Port St. Joe
LP—1949; A—Aug. 18, 1947; FC—1954; D—May 29, 1952; E—June 3, 1954
1949—Rutledge; 1952—Napier; 1954—Samson; 1957—Alabama Ave., Selma; 1959—Satsuma-Creola; 1961—Loxley-Daphne; 1962—Supernumerary; 1963—Parker; 1967—Linden; 1970—Forest Park, Panama City; 1974—Port St. Joe
LP 2¾ yrs. Regular 21½ yrs. 24¼ yrs.

FC—32 McCURLEY, BRAXTON BRAGG P.O. Box 100, Theodore, AL 36582 Sabbatical
A—1943; FC—Nov. 16, 1946; D—1946; E—1948
1943—Lisman; 1944—Student, S.M.U.; 1947—Deatsville; 1948—Memorial, Selma; 1953—Monroeville; 1959—Demopolis; 1963—Prichard, First; 1965—Marion; 1968—DeFuniak Springs, First; 1972—Myrtle Grove; 1975—Sabbatical
30½ yrs.

*FC—282 McDAVID, BEN ALBERT YMCA, Selma, AL 36701 YMCA
A—May 28, 1968; FC—May 28, 1972; D—May 28, 1968; E—May 28, 1972
1968—Student, Emory; 1971—Youth Counselor, Decatur, Ga. YMCA; 1975—Selma YMCA

FC—309 McDAVID, ROBERT NEIL — Rt. 1, Box 140, Montgomery, AL 36105 — Snowdoun
LP—1967; A—1970; D—1970
1967—Equality (N. Ala.); 1969—Chestnut Ridge (N. Carolina); 1973—Snowdoun
3 yrs.

FC—94 McDONALD, JAMES HUGH — P.O. Box 38, Gonzalez, FL 32560 — Gonzalez
A—May 29, 1952; FC—May 31, 1956; D—May 31, 1956; E—May 29, 1958
1952—Forest Home; 1954—Macon Ct.; 1956—Alco-Cedar Hill, Brewton; 1959—Brantley; 1960—Dumas, Mobile; 1962—Aldersgate, Molino; 1968—West Highlands, Selma; 1973—Gonzalez
24 yrs.

PM—6 McGUCKEN, STEPHEN FRANKLIN — 203 Short St., Enterprise, AL 36330 — First, Associate
LP—1972; A—May 28, 1973; D—May 28, 1973
1972—Pine Hill; 1972 (Sept. 1)—White Oak-Liberty; 1974—Student Candler; 1975—Associate, Enterprise, First
1 yr.

*R—14 McKINNEY, JOSEPH MATTHEW — 202 Airport Rd., Dothan, AL 36301 — Retired
A—Dec. 1919; FC—1921; D—1921; E—1924
1919—Verbena; 1921—Pollard; 1922—Cypress-Sneads; 1923—Coffeeville; 1924—Suggsville; 1926—Newton-Pinekard; 1929—Eufaula Ct.; 1930—Stockton; 1937—Graeeville; 1941—Broad St., Mobile; 1946—Luverne; 1951—Clanton; 1953—Bay Minette; 1958—Brundidge; 1959—Executive Seeretary, Retired Ministers Homes; 1962—Retired, Supply Madrid; 1962 (Sept. 10)—Retired, Supply Coffee Springs; 1963—Retired, Supply Napier; 1967—Retired
43½ yrs.

*S— McKNIGHT, MICHAEL — P.O. Box 642, Sneads, Fla. 32460 — Sneads
S—1974
1974—Sneads

PM—7 McLEAN, DAVID EARL — 5502 Old Selma Rd., Montgomery, AL 36108 — Fairview
LP—1968; A—May 28, 1973; D—May 28, 1973
1968—Pine Level-Booth; 1975—Fairview
1 yr.

FC—27 McLEOD, LIONEL POWERS 122 Euclid, Pensacola, FL 32503 Chaplain
A—1943; FC—1945; D—1943; E—1945
1943—Pleasant Valley, Mobile; 1945—Grove Hill; 1949—Demopolis; 1953—Andalusia, First; 1958—Auburn, First; 1964—Mobile District; 1966—Montgomery District; 1970—Pensacola, First; 1975—Chaplain, W. Fla. Hospital
31½ yrs.

FC—283 McLEOD, LIONEL POWERS, JR. 3300 Summit Blvd., Pensacola, FL 32503 Summit Park
A—June 1968; FC—1972; D—1968; E—1972
1968—Student, Duke (Mt. Pleasant, N.C.); 1971—Pine Grove-Ebeneezer; 1973—Summit Park, Pensacola
7 yrs.

R—1 McLEOD, NORMAN BURNS 1515 E. Fairview Ave., Montgomery, AL 36106 Retired
A—1908; FC—1910; D—Dec. 11, 1910; E—1912
1908—Green Ct.; 1909—Alabama Ave., Selma; 1910—Student, Vanderbilt; 1911 (June-Sept.)—Court St., Montgomery; 1912 (June-Dec. 1)—Main St., Hattisburg, Miss.; 1913 (April-Dec.)—Phenix City; 1914—Greenwood; 1916—Grand Bay; 1918—Union Springs; 1920—Auburn; 1926—Troy, First; 1929—Selma District; 1933—St. Francis, Mobile; 1937—Opelika, First; 1940—Foster St., Dothan; 1945—Troy, First; 1949—Pensacola District; 1954—Marianna, First; 1957—Retired
48½ yrs.

FC—108 McLEOD, NORMAN BURNS, JR. 535 Lee Ave., Selma, AL 36701 Memorial
A—May 26, 1953; FC—May 29, 1958; D—June 1, 1955; E—May 29, 1958
1953—Student, Emory; 1956—Crawford; 1958—Irvington-Fowl River; 1962—Georgiana; 1967—Abbeville; 1973—Memorial, Selma
22 yrs.

*R—59 McLEOD, WALTER GREY P.O. Box 176, Somerset, Texas 78069 Retired
A—1940 (N. Carolina); FC—1942; D—1940; E—1942
1940—Associate, Front St., Burlington, N.C.; 1941—Teacher, Religious Ed.; 1942—Chaplain, U.S. Army; 1947—T. to Ala.-W. Fla.; 1973—Retired
2 yrs.

PM—22 McVAY, DAVID EARL 905 E. Morningside Dr., Lawrenceville, Ga. 30245 Student
A—1975
1975—Student Candler

FC—175 MADDOX, GERALD HOUSTON Box 262, Phenix City, AL 36867 Summerville
A—1961; FC—1963; D—1961; E—1963
1957—Clopton Ct.; 1959—Slocomb Ct.; 1960—Student, Emory (Norwood, Ga.); 1962—Gastonburg; 1964—LaPine; 1966—Associate, Capitol Heights, Montgomery; 1968—Park St., Troy; 1973 (Sept. 15)—Summerville, Phenix City
LP 3 yrs. 14 yrs. 17 yrs.

FC—185 MAJORS, JAMES WILBUR 3932 N. College Ave., Jackson, AL 36545 McCann's Chapel
LP—1957; A—1960; FC—1965; D—1963; E—1965
1957—Dozier; 1959—Melvin; 1962—Marion Junction-Orrville; 1964—Thorsby-Jemison; 1967—Seale; 1969—Mt. Carmel; 1974—McCann's
LP 3 yrs. Regular 15 yrs. 18 yrs.

R—67 MARCUS, R. J. 127 Morris Ave., N., Birmingham, AL 35204 Retired
A—Nov. 10, 1941; FC—Nov. 1, 1943; D—Nov. 10, 1941; E—Nov. 1, 1943 (Central Alabama)
1942—Irondale; 1944—Wright's Chapel; 1945—Mt. Moriah, Birmingham; 1947—East Thomas, Birmingham; 1954—Roanoke Ct.; 1956—Jasper-Oakman; 1962—Oneonta; 1967—Marion, Zion; 1975—Retired
10½ yrs.

*R—20 MARIETTA, DON EMMERT 3551 N. Georgetown, Montgomery, AL 36104 Retired
A—1923 (Louisville); T. to Ala.; FC—1925 (Alabama); D—1925; E—1928
1923—Smiths; 1924—Autaugaville; 1925—Uniontown; 1926—Lowndesboro; 1928—Gilbertown-Silas; 1929—Elba; 1930—Fitzpatrick-Fort Davis; 1935—Fort Deposit; 1936—Bayou la Batre; 1938—Port St. Joe; 1941—Opp, First; 1942—Bay Minette; 1946—Eufaula, First; 1950—Pensacola, First; 1954—Demopolis; 1955—Troy, First; 1957—Selma District; 1963—Toulminville; 1964—Retired
40½ yrs.

FC—13 MARTIN, ARTHUR LEE P.O. Box 10395, Prichard, AL 36610 Prichard, First
LP—1934; A—1939; FC—1941; D—1941; FC—1943
1934—Freeport; 1935—DeFuniak Springs Ct.; 1937—Geneva Ct.; 1939 (May 1)—Galilee Ct.; 1941—Byrneville; 1944—Pepperell-St. Paul, Opelika; 1945—Eclectic; 1949—Alabama Ave., Selma; 1953—Toulminville; 1959—Crestview; 1964—Clanton; 1967—Memorial, Selma; 1968—Blountstown; 1971—Chipley; 1973—Prichard, First
LP 3 yrs. Regular 35½ yrs. 38½ yrs.

FC—129 MARTIN, DAVIS YOUNG 2 Traction Ave., Montgomery, AL 36110 Chisholm
LP—1950; A—May 26, 1953; FC—June 1, 1960; D—May 29, 1958; E—June 1, 1960
1947-49—Brent Ct.; 1950—Malone-Campbellton; 1951—Coatopa; 1953—Fort Davis; 1955—Skipperville; 1959—Pinckard; 1963—Hope Hull; 1964—McRae St., Atmore; 1966—Calvert-McIntosh; 1971—Chisholm
LP 3 yrs. Regular 22 yrs. 25 yrs.

R—27 MARTIN, USHER LEE P.O. Box 596, Camden, AL 36726 Retired

A—1925; FC—Oct. 30, 1927; D—Oct. 30, 1927; E—Nov. 23, 1930

1925—Perote; 1927—Smiths; 1929—Slocomb; 1932—Cottonwood; 1934—Deatsville; 1938—Georgiana; 1940—Centreville; 1942—Linden; 1943—Ceneva First; 1945—Evergreen 1947—Monroeville; 1951—Camden; 1955—Notasulga; 1959—Snowdoun; 1962—Retired

36½ yrs.

*R—60 MASON, OGDEN VANCE Fairhope, AL 36531 Retired

A—Sept. 9, 1951 (Tennessee); FC—1953 (Alabama); D—1951 (Tennessee); E—1953 (Alabama)

1951—Bethesda Ct. (Tenn.); 1952 (June 1)—T. to Alabama-West Florida, Crand Bay; 1956—Headland; 1959—Myrtle Grove; 1963—Springhill Ave.; 1968—Prattville; 1971 (Sept. 1)—Foley; 1972—Sabbatical Leave; 1973—Retired

20¾ yrs.

FC—128 MASSENGALE, ROBERT GLENN 1346 Wedgewood Drive, Montgomery, AL 36111 Professor, Huntingdon, Supplying Lowndesboro

A—Nov. 7, 1940 (N. Ala.); FC—Oct. 30, 1943; D—Nov. 9, 1941; E—Oct. 30, 1943 (N. Ala.)

1940—Director, Religious Life, Emory; 1941—Student, Yale; 1943—Associate, West End, Birmingham; 1944—Chaplain, U.S. Navy; 1946—Professor, U. of S.C.; 1951—Prof. Huntingdon College; 1960—T. to Ala.-W. Fla.

6 yrs.

R—64 MASSEY, CECIL AUBREY 449 Clanton Ave., Montgomery, AL 36104 Retired

LP—1944; A—1950; FC—June 1, 1952; D—June 3, 1951; E—May 29, 1953

1944—Wilmer; 1945—Sneads; 1947—Gainesville; 1950—Ramer-Pine Level; 1951—Napier; 1952—New Brockton; 1954—Trinity, Panama City; 1957—Bayou la Batre; 1959—Daleville; 1960—White Oak-Rocky Mount; 1960 (Dec. 1)—West Highland, Selma; 1965—Trinity-Pennington; 1966—Loxley-Rosinton; 1968—Pine Hill; 1970—Burge Memorial, Montgomery

LP 5½ yrs. Regular 24 yrs. 29½ yrs.

FC—259 MATHISON, GEORGE HENRY 412 McKeough Ave., Saraland, AL 36571 Saraland

LP—1964; A—May 28, 1968; FC—June 2, 1970; D—May 28, 1968; E—June 2, 1970

1964—Perote; 1970—Saraland

LP 2 yrs. Regular 7 yrs. 9 yrs.

R—70 MATHISON, HIRAM PAUL 1844 Magnolia Ave., Pensacola, FL 32503 Retired

LP—1934; A—1937; FC—1939; D—1937; E—1939

1934—Taylor Ct.; 1936—Pepperell-St. Paul, Opelika; 1941—Gonzalez; 1944—Trinity, Phenix City; 1949—Capitol Heights; 1954—Troy District; 1957—St. James, Montgomery; 1962—Andalusia, First; 1965—Gadsden St., Pensacola; 1969—Pleasant Grove-Jail Chaplain, Pensacola; 1975—Retired

LP 2¾ yrs. Regular 31½ yrs. 34¼ yrs.

FC—195 MATHISON, JOHN EDWARD 5208 Surrey Rd., Montgomery, AL 36109 Frazer Memorial

A—1961; FC—1966; D—1961; E—1966

1961—Student, Princeton; 1964—Associate, Capitol Heights, Montgomery; 1966—South Brookley, Mobile; 1970—Trinity, Phenix City; 1972 (Aug. 15)—Frazer Memorial, Montgomery

14 yrs.

FC—10 MATHISON, MARION CLYDE Box 248, Panama City, FL 32401 Panama City, First

A—1938; FC—1940; D—1940; E—1942

1937—Elizabeth Chapel; 1938—Loxley; 1940—Notasulga; 1945—Wetumpka; 1950—Opelika, First; 1962—Pensacola District; 1966—Panama City, First

36½ yrs.

FC—25 MATHISON, OVIE WILSON 2282 Country Club Drive, Montgomery, AL 36106 Chaplain, Montgomery Correctional Institutions

A—Nov. 21, 1937 (N. Carolina); FC—Nov. 5, 1942; D—1939; E—Nov. 5, 1939 (N. Carolina)

1934—St. Luke, Ensley (N. Ala.); 1937—Atlantic (N. Carolina); 1940—Vance Ct.; 1945—T. to Alabama, Gonzalez; 1946—Warrington; 1947—Camden; 1950—Geneva, First; 1954—Eufaula, First; 1957—Crestview; 1959—Monroeville; 1961—St. Mark, Montgomery; 1962—Brundidge; 1964—Toulminville; 1965—East Tallassee; 1966—Admission Counselor, Huntingdon College; 1973—Oak Valley-Mulder; 1973 (June 15)—Chaplain, Montgomery Correctional Institutions

29½ yrs.

FC—141 MATTHEWS, HORATIO J. 600 Cary St., Evergreen, AL 36401 St. Paul

A—Sept. 1954 (Central Ala.); FC—June 1960; D—1962; E—1964

1954—Troy Ct.; 1956—Brewton Ct.; 1966—Booth-Union Springs; 1972—Evergreen-St. Paul

FC—19 MAXEY, TORRENCE HOLDER Box 7277, Montgomery, AL 36107 Capitol Heights
A—1940 (N. Miss.); FC—1942 (Ala.) D—1941 (Ala.); E—1944
1938—Waterford Ct. (N. Miss.); 1940—Tishomingo (N. Miss.); 1941—T. to Alabama, Lee Ct.; 1942—Centreville; 1945 (May 1)—Chaplain, U.S. Army; 1946—Linden; 1950—Abbeville; 1951—Chaplain, U.S. Army; 1952—Abbeville; 1953—Ashland Place, Mobile; 1957—Enterprise, First; 1962—Troy District; 1968—Opelika, First; 1972 (Sept. 1)—Capitol Heights, Montgomery
33 yrs.

S— MELVIN, FRED 2919 E. 11th St., Panama City, Fla. 32401 Springfield
S—1974
1974—Springfield

R—19 MIDDLEBROOKS, ACTON E. 3423 Cloverdale Rd., Montgomery, AL 36106 Retired
A—Oct. 1922 (St. Louis); FC—1924 (St. Louis); D—1923; E—1928
1917—River Falls (Ala.); 1918—Wilton (N. Ala.) 1919—Lipscomb; 1920—Mt. Carmel; 1922—Prof., Marvin College, Mo.; 1924—Epworth, Ill. (Rock River); 1926—Malden, Ill.; 1927—Associate and DRE, United Congregational Church, Bridgeport, Conn.; 1928—T. to Holston, DRE, Centenary, Chattanooga; 1929—Prof., Kentucky Wesleyan; 1932—Jasper, Tenn.; 1933—Gate City, Va.; 1933—T. to Alabama, Greenwood; 1934—Clanton; 1936—Union Springs; 1937—Executive Secretary, Board of Education; 1940—Demopolis; 1941—Editor, *The Christian Advocate;* 1948—Troy, First; 1950—Wetumpka; 1951—Marianna District; 1957—Professor, Athens College; 1959—Retired
St. Louis (Mo. E) 6 yrs. Holston 5¾ yrs. N. Ala. 3 yrs. Alabama 24 yrs. 38¾ yrs.

S— MILLER, GARY 224 Highway 90 West, Bonifay, Fla. 32425 Otter Creek
S—1974
1974—Otter Creek

FC—9 MILLER, JOHN CARLISLE 251 Island Court, Mobile, AL 36606 Mobile District
A—Nov. 25, 1938; FC—Nov. 21, 1940; D—Nov. 21, 1940; E—June 23, 1942 (N. Ala.)
1938—Associate, St. Francis, Mobile; 1939—Chickasaw-Pleasant Valley; 1942—Chaplain, U.S. Army; 1945—Clanton; 1949—Panama City, First; 1958—Montgomery District; 1964—Dothan, First; 1966—Executive Secretary, Conference Council; 1970—Dothan, First; 1973—Mobile District
35½ yrs.

AM—31 MITCHELL, MRS. EARLINE OWEN P.O. Box 128, Seale, AL 36875 Seale
LP—1970; D—May 29, 1972
1970—Kinston; 1974—Seale
5 yrs.

FC—112 MITCHELL, LETCHER CALHOUN, JR. P.O. Box 466, Uniontown, AL 36786 Uniontown
LP—June 1, 1952; A—June 2, 1955; FC—May 29, 1958; D—May 31, 1956; E—May 29, 1958
1952—Sandy Ridge; 1954—Forest Home; 1955—Student, Emory (Lafayette Ct., N. Ga.); 1957—Cain's Chapel; 1960—Alco, Brewton; 1963—East Tallassee; 1965—Fort Deposit; 1969—Louisville-Clio; 1971—Samson; 1972—Daleville; 1973—Repton; Nov. 1, 1974—Uniontown
LP 3 yrs. Regular 20 yrs. 23 yrs.

RAM—9 MIXON, AARON QUINCY 607 N. 7th, Chipley, Fla. 32428 Retired, Supplying Popular Hd.-Cedar Gr.
LP—1954; AM—1969; D—June 3, 1955; E—May 30, 1958
1954—Geneva Ct.; 1956—Galilee Ct.; 1959—St. Mark, Panama City; 1964—Friendship, Crestview; 1960—New Bethel-Friendship; 1968—Galilee; 1970—Bascom; 1974—Retired, Supplying Bascom; 1975—Supply Popular Head-Cedar Grove
LP 15 yrs. AM 5 yrs. 20 yrs.

FC—76 MIXSON, REX MARION 3680 Bayou Blvd., Pensacola, FL 32503 Pensacola District
LP—1950; A—1952; FC—1954; D—1954; E—1956
1950—Elba Ct.; 1952—Opp, Ct.; 1955—Napier; 1958—Alabama Ave., Selma; 1963—Myrtle Grove, Pensacola; 1968—Ozark, First; 1973 (Aug. 1)—Pensacola District
LP 1 yr. Regular 23 yrs. 24 yrs.

*S— MIXSON, WILLIAM R., JR. Box 2, Petrey, AL 36062 Campground-Petrey
S—1974
1974—Campground-Petrey

*S— MIZELL, CHARLES P.O. Box 78, Pinckard, AL 36371 Madrid
S—1974
1974—Madrid

DIS—6 MOATES, GRADY EDWARD Star Rt. Box 535, Tallahassee, FL 32304 Supply, Shady Grove
1941—Riverside Baptist, Miami; A—1949 (Fla.); FC—1950; E—1950 (Fla.)
1949—Southside, Tallahassee (Fla.); 1951—Chiefland (Fla.); 1952—Voluntary Location; 1962—Readmit and Transfer to Ala.-W. Fla. (June 5), Associate, Marianna, First; 1963—Cottondale; 1969—Disability; 1974—Supply, Shady Grove
8¾ yrs.

LP—6 MONDAY, CLAREN D. 1026 Druid Mills Dr., Montgomery, AL 36111 Pintlala
LP—1970; D—May 29, 1972
1970—Pintlala; 1971—Lee Ct.; 1973 (Sept. 15)—Pintlala
3¼ yrs.

*R—43 MONTGOMERY, DONALD EUGENE Retired
LP—1951; A—1956; FC—1959; D—May 29, 1958; E—June 2, 1960
1951—Cottondale; 1953—Deatsville; 1955—Pine Level; 1956—Epworth, Phenix City; 1957—Pine Hill; 1961—Livingston; 1966—Evergreen; 1968—Sabbatical; 1969—Retired
LP 4 yrs. Regular 13 yrs. 17 yrs.

FC—194 MOODY, JAMES L. P.O. Box M-220, APO, San Francisco, Cal. 96248 Chaplain, U.S. Army
A—1962 (Miss.); FC—May 13, 1964; D—May 17, 1964; E—May 17, 1964
1962—Student; 1964—Walthal Ct. (Miss.); T to Central Alabama June 11, 1965, Metropolitan, Montgomery; 1967—Chaplain, U.S. Army
2 yrs.

*S— MOORE, HENRY 316 Illinois Ave., Lynn Haven, FL 32444 Pleasant Grove
S—1974
1974—Pleasant Grove-New Hope; 1975—Pleasant Grove

FC—93 MOORE, JAMES HAMILTON P.O. Box 583, Robertsdale, AL 36567 Robertsdale
A—Oct. 1949 (N. Ala.); FC—1951; D—1951; E—1954 (N. Ala.)
1946—Coaling (N. Ala.); 1948—Parkwood (Ky.); 1949—Coker (N. Ala.); 1950—Kennedy; 1951—Fayette; 1953—Vincent-Harpersville; 1955—Tr. to Ala.-W. Fla., Wilmer; 1957—Calvert-McIntosh; 1960—Burge Memorial; 1961—Sweetwater; 1965—Satsuma; 1966—Ashford; 1968—Wesley Chapel, Mobile; 1970—Robertsdale
25½ yrs.

FC—49 MOORE, ROBERT ALFRED, JR. Box 36, Livingston, AL 35470 Livingston
A—Sept. 3, 1948; FC—June 3, 1951; D—Aug. 24, 1949; E—June 3, 1951
1945—Gunn's (Ky.); 1947—Mt. Zion, Shakertown (Ky.); 1949—Repton; 1952—Gonzalez; 1958—Evergreen; 1961—Opp; 1965—West Side, Mobile; 1968—Greensboro; 1972—Spanish Fort; 1974—Livingston
26¾ yrs.

FC—189 MORRIS, JAMES P.O. Box 613, Wewahitchka, FL 32465 Honeyville
LP—1952; A—1962; FC—1965; D—May 31, 1956; E—1958
1952—Black; 1955—West End Ct., DeFuniak Springs; 1957—West End-DeFuniak Springs; 1958—Sneads; 1960—Cottondale; 1962—Vernon; 1966—Malone; 1967—Trinity (Choctaw); 1968—New Bethel-Friendship; 1970—Honeyville
LP 9¼ yrs. Regular 13 yrs. 22¼ yrs.

FC—82 MORRIS, RUAL WESLEY 300 E. Pine St., Luverne, AL 36049 Luverne
LP—1951; A—1952; FC—1955; D—1955; E—1957
1949—Government St., Greenville; 1951—Sandy Ridge; 1952—Verbena; 1953—Beatrice; 1954—Student, Emory (Shady Dale, Ga.); 1956—Mt. Carmel-Hope Hull; 1960—Elizabeth Chapel; 1961—Pine Hill; 1964—Cantonment; 1966—Georgiana; 1970—Samson; 1971—Bayou la Batre; 1975—Luverne
LP 1 yr. Regular 23 yrs. 24 yrs.

PTLP—21 MORROW, ROY P.O. Box 445, Cottondale, FL 32431 Greenwood
LP—1968; D—June 1, 1971
1968—Baseomb; 1969—Cottondale; 1973 (July 15)—Greenwood

R—30 MOSELEY, FRANKLIN SHAKELFORD 107 Eutaw Ave., Eutaw, AL 35462 Retired
A—1928; FC—1932; D—1931; E—1943
1928—Burnt Corn; 1930—Student, S.M.U.; 1932—Student, Huntingdon; 1933—LaPlace; 1935—Butler; 1936—Wesley Foundation, Auburn (First Director); 1941—Akron-Havana; 1942—Pepperell; 1944—Marion Junction-Orrville; 1945—Georgiana; 1947—Chisholm; 1950—Linden; 1952—Livingston; 1954—Eutaw; 1959—Retired
30½ yrs.

FC—119 MOTT, HENRY LOUIS Box 155, Uriah, Ala. 36480 Uriah
LP—1953; A—June 3, 1954; FC—June 1959; D—May 30, 1957; E—1959
1952 (Sept. 1)—Alford; 1953—Vernon; 1954—Rutledge Ct.; 1956—St. Mark, Panama City; 1957—Malone; 1958 (Nov. 1)—Mexico Beach; 1959—Bagdad; 1961—Newton; 1962—St. Paul, Opelika 1963—West End, Andalusia; 1964—Calvert-McIntosh; 1966—Gastonburg; 1968—Farm Hill; 1969—Hillside, Phenix City; 1973—East Tallassee; 1975—Uriah
LP 1 yr. Regular 21 yrs. 22 yrs.

FC—95 MULLINS, HAROLD STANLEY 3817 Atlanta Hwy., Montgomery, AL 36109 Dalraida
A—1952; FC—1956; D—1956; E—1957
1952—Student, Duke; 1956—Hope Hull; 1959—Associate, Pensacola, First; 1961—St. Andrew, Pensacola; 1963—Summerville; 1966—Kingswood, Mobile; 1968—Luverne; 1970—Dalraida
23 yrs.

FC—143 MUNDAY, GERALD EARL P.O. Box 689, Gulf Brecze, FL 32561 Supernumerary
A—June 1, 1955; FC—June 2, 1961; D—1958; E—1961
1955—Gilbertown; 1957—Marvyn Ct.; 1958—Epworth, Phenix City; 1963—Eight Mile; 1966—Perry Hill, Montgomery; 1969—Gulf Breeze; 1973 (June 15)—Leave of Absence; 1974—Supernumerary
18 yrs.

FC—180 MURPHREE, OLIVER EUGENE Box 936, Andalusia, AL 36420 West End-Red Level
LP—1958; A—1960; FC—1964; D—1960; E—1964
1956—Thorsby; 1957—Pine Apple; 1961—Ramer-Pine Level; 1963—Cain's Chapel; 1968—Aldersgate (Molino); 1970—West End, Andalusia
LP 2 yrs. Regular 15 yrs. 17 yrs.

FC—274 NAPIER, HENRY GLENN, JR. Rt. 3, Box 76, Thomasville, AL 36784 Silas
LP—1963; A—1970; FC—1971; D—May 30, 1966; E—June 1, 1971
1963—McKenzie; 1966—Cedar Hill; 1969—Brewton Rehabilitation Center; 1969 (Dec. 1)—Burge Memorial; 1970—Plantersville; 1972—Ariton; 1973—LaPine; 1975—Silas
LP 4 yrs. Regular 5 yrs. 9 yrs.

*S— NELSON, PAUL Forest Home, AL 36030 Forest Home
S—1974
1974—Forest Home

FC—130 NEWSOME, DOUGLAS ATHAN 2063 Teresa, Montgomery, AL 36107 St. Luke
LP—1954; A—1955; FC—1960; D—1958; E—1960
1954—Opp Ct.; 1955—Highland View; 1957—Washington St., Eufaula; 1958—Silas; 1960—Stockton; 1961—Jay; 1964—White Oak-Rocky Mount; 1965—Fairview, Montgomery; 1969—East Tallassee; 1971—Whistler; 1975—St. Luke, Montgomery
LP 1 yr. Regular 20 yrs. 21 yrs.

FC—159 NEWTON, DOUGLAS C. P.O. Box 278, Niceville, FL 32578 Niceville
LP—1955; A—1959; FC—June 2, 1961; D—May 28, 1959; E—June 1, 1961
1955—Sinking Springs (Ohio); 1958—Slocomb Ct.; 1959—Walton Ct. (N. Ga.); 1961—Associate, Gadsden St., Pensacola; 1963—Trinity, Fort Walton Beach; 1968—Evergreen; 1972 (Aug. 15)—St. Luke, Enterprise; 1974—Niceville
16 yrs.

FC—6 NICHOLS, JOHN BRANSFORD 6 E. Wright St., Pensacola, Fla. 32501 First, Associate
A—Nov. 19, 1937; FC—Nov. 29, 1939; D—Dec. 3, 1939; E—Nov. 29, 1941
1937—Foley; 1941—Georgiana; 1945—Prattville; 1948—Greenville, First; 1951—Brewton, First; 1954—Pensacola, First; 1961—Andalusia District; 1965—Dexter Ave.; 1968—Pensacola District; 1973 (Aug. 1)—Gulf Breeze; 1975—Pensacola, First, Associate
37½ yrs.

*FC—44 NICHOLS, RALPH WESLEY 475 Riverside Dr., New York, N.Y. 10027 Board of Global Ministries
A—Sept. 21, 1947 (Tenn.); FC—1949 (Tenn.); D—1947; E—1949
1944—Mt. Tabor (N. Ala.) 1945—Herd's Gap; 1946—Santa Fe (Tenn.); 1947—Good Hope; 1948—Thompson (Tenn); 1949 (Sept. 15)—Tr. to Alabama-W. Florida, Eutaw; 1951—Grove Hill; 1955—Phenix City, First; 1959—Dalraida; 1962—Wetumpka; 1963—Warrington; 1966—Atmore, First; 1967 (July 1)—Board of Global Ministries
19¾ yrs.

*FC—237 NOLIN, GEORGE DAMON 356-5 Pennell Circle, Tallahassee, Fla. 32304 Student
A—June 1, 1965; FC—May 27, 1969; D—June 1, 1965; E—May 27, 1969
1965—Student, Duke; 1967—Chaplain Intern, Bryce Hospital; 1968—Uniontown; 1970—Summerdale; 1972 (Nov. 1)—Released from appointment; 1973—Student, F.S.U.
7½ yrs.

FC—284 NORRIS, ALFRED DUDLOW, JR. 120 Valley St., Centreville, AL 35042 Centreville
A—June 2, 1970; FC—May 27, 1972; D—June 2, 1970; E—May 28, 1972
1967—Camp Ground-Petrey; 1969—No appointment; 1970—Crawford; 1971—Specialized Ministries, Pensacola; 1974—Centreville
5 yrs.

S— OVERBECK, JAMES 1701 E. Lakeview Ave. Pensacola, FL 32503 St. Paul-Midway
S—1974
1974—St. Paul-Midway

*FC—308 PACE, JAMES HERRINGTON Box 2266, Elon College, Elon College, N.C. 27244 Professor
A—1968; D—1968
1968—Student, Emory; 1971—Doctoral Studies, Emory; 1973—Elon College, N.C.

LP—17 PALMER, JAMES HENRY — Rt. 1, Box 150, Georgiana, AL 36033 — Sepulga Circuit
LP—1960; D—1964
1960—Excel; 1962—Friendship, Crestview; 1963—Havana Ct.; 1964—Madrid-Mt. Hebron; 1965—Madrid-Rocky Creek; 1966—Post Oak; 1967—No appointment; 1970—Pondtown-Oak Grove; 1971—Bethel; 1973—Rocky Mount; 1974—Sepulga Circuit
7 yrs.

*S— PATTON, FINDLEY — 3708 Old Shell Rd., Mobile, AL 36608 — Irvington
S—1974
1974—Aquilla; 1975—Irvington

FC—99 PARKER, JOHNNIE TROY — 3800 Dunwody Dr., Pensacola, FL 32503 — Cokesbury
A—June 3, 1954; FC—May 31, 1956; D—June 3, 1954; E—May 31, 1956
1951—Coaling-Andrew's Chapel (N. Ala.); 1953—Snellville-Grayson (N. Ga.); 1954—Covington; 1956—Saraland-St. Luke; 1958—Wesley Chapel, Mobile; 1961—East Tallassee; 1963—Flomaton; 1965—Thomasville; 1969—Niceville; 1974—Cokesbury
21 yrs.

FC—295 PARKER, THOMAS LESLIE — Rt. 4, Box 350, Opelika, AL 36801 — Pine Grove-Beulah
A—June 1970; FC—May 28, 1973; D—1970; E—May 28, 1973
1965—Sylvan Grove; 1967—Glenwood; 1969—Salem; 1972—Pine Grove-Beulah
4 yrs.

AM—24 PARSONS, WILLIAM ARTHUR — Box 64, Glenwood, AL 36034 — Glenwood
LP—1966; AM—1971; D—May 28, 1968
1966—Mexico Beach; 1967—Highland Park; 1969—Columbia-Haleburg; 1972 (Sept. 1)—Fairview; 1975—Glenwood
LP 3 yrs. AM 4 yrs. 7 yrs.

FC—310 PENTON, ROBERT D. — 1716 N. 20th St., Pensacola, Fla. 32503 — Gadsden St., Assoc.
A—1971; D—1971; FC—May 28, 1974; E—May 28, 1974
1971—Student, Emory; 1973—Canoe; 1975—Gadsden St., Associate
4 yrs.

FC—318 PERRY, CHARLES WAYNE — Rt. 1, Box 126F3, Freeport, Fla. 32489 — Venters Memorial
A— D— FC— E—
Tr.—May 29, 1975 (Baltimore Conference)—Venters Memorial

S— PHILLIPS, DONALD — 1209 W. Cummings, Opp, AL 36467 — Opp Circuit
S—1975
1975—Opp Circuit

R—5 PHILLIPS, WALTER O'NEAL — 2044 Tullis Dr., Montgomery, AL 36111 — Retired
A—1911; FC—1913; D—1913; E—1915
1911—East Tallassee; 1912—Wedgewood Ct.; 1913—Student; 1914—LaPlace; 1915—Verbena; 1918—Student, Emory; 1921—Missionary to Japan; 1926—Silas; 1927—Cainesville; 1928—Fifth Ave., Montgomery; 1930—Grove Hill; 1934—Headland-Midland City; 1938—Prattville; 1941—Lafayette St., Dothan; 1944—Prichard; 1945—Enterprise, 1948—Marion; 1950—Luverne; 1954—Retired; 1955—Blue Lake Associate; 1958—Retired
37 yrs.

FC—264 PICKARD, WILLIAM MARSHALL, JR. — Rt. 1, Pike Road, AL 36064 — Professor, Supplying Woodland
A—1945; FC—1947; D—1945; E—1947
1945—New Brockton; 1945—Centreville; 1949—Brundidge; 1951—Thomasville; 1954—Missionary to Philippines; 1971—Professor, Huntingdon College-Woodland
9 yrs.

AM—13 PITCHFORD, ALTON LEE — Rt. 2, Box 393H, Enterprise, AL 36330 — Wesley Chapel
LP—1964; AM—1969; D—May 30, 1967
1963—Evergreen Ct.; 1966—Pierce Chapel-Union; 1969—Melvin; 1971—LaPine; 1973—Wesley Chapel, Enterprise
LP 7 yrs. AM 6 yrs. 13 yrs.

*FC—100 PITTMAN, CHARLES RAY — 442 Hallmark Rd., Fayetteville, N.C. 28303 — Guidance Counselor
A—Sept. 12, 1954 (N. Ala.); FC—May 31, 1956 (Ala.-W. Fla.); D—May 31, 1956; E—June 1958
1953—Troy Ct.; 1954—West End, Andalusia; 1955—Lee Ct.; 1958—Springfield, Panama City; 1959—West End, Andalusia; 1960—Century; 1961—Chaplain, U.S. Army; 1973—Madrid-St. Mary (released Sept. 1); 1973—Guidance Counselor
LP 2¼ yrs. Regular 9 yrs. 11¼ yrs.

RLP— POPE, ZELL G. — Rt. 3, Georgiana, AL 36033 — Retired, Supplying Bolling
LP—1944
1943—Bolling; 1948—Bolling-Government St., Greenville; 1949—Sepulga Ct.; 1955—Georgiana Ct.; 1958—Government St., Greenville; 1960—Georgiana Ct.; 1968—Bolling
1 yr.

FCPT—37 PORTIS, EARL CRAIG 1535 17th St., Tuscaloosa, AL 35401 Geiger Circuit

A—1945 (Central Ala.); FC—Oct. 17, 1947; D—1945; E—Oct. 17, 1947

1944—Lomax; 1947—Booth; 1950—Walthall-Newbern; 1956—Wesley Chapel-Mt. Sterling; 1960—Marion-Zion; 1961—Geiger Ct.

LP 1 yr. Regular 21¾ yrs. 22¾ yrs.

FC—212 POSEY, JAMES ARNOLD 114 Woodland Cir., Troy, AL 36081 Park St.

A—May 28, 1962; FC—May 30, 1967; D—May 28, 1962; E—May 30, 1967

1962—Beatrice; 1965—Student, Emory (Malone); 1966—Student, Emory (Williamson, Ga.); 1967—Associate, Pensacola, First; 1968—Student, Cambridge, England (Downham Market Circuit); 1969—Hurtsboro; 1972—Wesley Memorial, Opelika; 1973 (Sept. 15)—Park St., Troy

10 yrs.

*PTLP—23 POWELL, LUTHER P.O. Box 156, Satsuma, AL 36572 Dauphin Island

PTLP—1970

1970—Dauphin Island

*FC—213 PRESSLEY, CLYDE FEULNER, JR. 4628 ADS, McChord AFB, WA 98438 Chaplain, U.S. Air Force

A—1965; FC—May 30, 1967; D—1965; E—May 30, 1967

1965—Deatsville; 1966—White Oak-Rocky Mount; 1967—Associate, Panama City, First; 1969—Chaplain, U.S. Air Force

3½ yrs.

*FC—116 PRESTWOOD, CHARLES MARION, JR. Albright College, Reading, PA 19603 Professor

A—1954 (New England); FC—1956 (Alabama); D—1954 (New England); E—1956 (Alabama)

1954—Tr. to Alabama (May 19), Student, Boston, Peoples Methodist, Newberryport, Mass.; 1956 (June 4)—Tr. to New Hampshire, Community Methodist, Suapnee, N.H.; 1958—Tr. to Ala.-W. Fla., Associate Professor, Birmingham-Southern College; 1959—Eutaw; 1963—Michigan Ave., Mobile; 1964—Whitfield Memorial, Montgomery; 1966—Warrington; 1968 (Sept. 1)—Mississippi State College for Women; 1971—Albright College

12¼ yrs.

FC—51 PRICE, AUTIS EMBREE 5659 Diane Dr., Mobile, AL 36618 St. John

LP—1940; A—1949; FC—1951; D—1950; E—1952

1940—Coatopa 1941—Chilton Ct.; 1942—Highland Gardens, Montgomery; 1943—LaPlace; 1944—Titus; 1945—Banks; 1946—Ariton; 1949—Columbia; 1951—Slocomb; 1955—Cantonment; 1956—Eclectic; 1960—Brantley; 1962—Satsuma-Creola; 1964—Tuskegee; 1966—Robertsdale; 1968—Louisville-Clio; 1969—Citronelle; 1973—St. John, Mobile

LP 8¼ yrs. Regular 25¾ yrs. 34 yrs.

PM—23 PULLUM, LARRY FLEMING — Baker Hill, AL 36004 — Rocky Mount
LP—1972
1972—Ramer; 1974—Rocky Mount

*FC—166 RAINS, JAMES CONDA — P.O. Box 9376, Panama City, Fla. 32401 — Noah's Ark
LP—1955; A—June 3, 1960; FC—May 31, 1962; D—June 2, 1960; E—May 31, 1962
1955—Malone; 1957—Verbena; 1959—Student, Vanderbilt, (Stone River, Tenn.); 1962—Westview Heights, Ozark; 1963—Cloverdale, Dothan; 1964—St. Luke, Montgomery; 1966—Alabama Ave., Selma; 1968—Christ Church, Milton; 1970—Parker; 1972—Sabbatical; 1973—Noah's Ark
LP 4 yrs. Regular 16 yrs. 20 yrs.

RS— RANCHER, HOLIDAY — Rt. 2, Box 123, Eutaw, AL — Akron Circuit
A—1939; FC—1941
1954—Akron Circuit

FC—285 REAMS, JOSEPH HAYWOOD — 300 W. Main St., Samson, AL 36477 — Samson
A—1969; FC—1972; D—1969; E—May 28, 1972
1969—Student, S.M.U.; 1971—Associate, Gadsden St., Pensacola; 1974—Samson
6 yrs.

*FC—275 REGISTER, JOE CRAWFORD — Rt. 2, Box 129B, Opelika, AL 36801 — Marvyn
LP—1954; A—1969; FC—1971; D—May 29, 1958; E—June 2, 1960
1954—West End, DeFuniak Springs; 1955—Springfield, Panama City; 1956—Shady Grove; 1957—Rutledge; 1958—Akron-Havana; 1961—No appointment; 1963—Chancellor; 1965—Silas; 1966—Farm Hill; 1968—Thorsby; 1969—Freeport; 1973—Calvert-McIntosh; 1974—Marvyn Circuit
LP 7¾ yrs. Regular 6 yrs. 13¾ yrs.

AM—14 RENFROE, JOHN DEE — Box 245, Century, FL 32535 — Century
LP—1959; AM—1969; D—June 2, 1960; E—May 30, 1963
1959—Chumuckla; 1963—Freeport; 1966—Millry; 1971—Jay; 1974—Century
LP 9 yrs. AM 6 yrs. 15 yrs.

PM—24 RHODES, DANIEL DOUGLAS — Rt. 3, Box 601, Phenix City, AL 36867 — Crawford
LP—1971
1971—LaPlace; 1972—Forest Home; 1974—Crawford

LP—19 RHODES, DANIEL WHITFIELD Dozier, AL 36028 Dozier
LP—1968; D—1971
1968—Williams-Tennille; 1969—Rutledge; 1971—Sepulga; 1974—Coffee Springs; 1975—Dozier
6 yrs.

FC—39 RICE, HERBERT WILLIAM, JR. Route 4, Box 914, Phenix City, AL 36867 Hillside
A—Nov. 1945; FC—Aug. 1948; D—Aug. 1947; E—Aug. 1949
1945—Student, S.M.U.; 1947 (April 1)—Brent-Ferry Pass; 1948—Pine Hill; 1950—New Brockton; 1952—Chisholm; 1956—Flomaton; 1959—Pepperell, Opelika; 1960—Leave of Absence; 1961—Lynn Haven; 1963—Millbrook; 1964—Canoe; 1968—Cain's Chapel; 1971—Newton; 1973—Hillside, Phenix City
29½ yrs.

R—50 RIGE, ROBERT J. 725 4th Court West, Birmingham, AL 35204 Retired

AM—27 RICH, JOHN MALICHI P.O. Box 502, Cottage Hill, FL 32533 Cottage Hill
LP—1968 (Freewill Baptist); D—June 1, 1971; AM—1974
1968—Honeyville; 1970—Pierce Chapel-Union; 1972—Beatrice; 1974—Cottage Hill
6 yrs.

*R—65 RICHARDSON, HARRY V. 9 McDonald Blvd., S.E., Atlanta, Ga. Retired
FC—Oct. 2, 1949 (Central Ala.); E—Oct. 2, 1949
1949—President, Cammon Seminary; 1959—President, Interdenominational Seminary

FC—16 RIDGEWAY, ERNEST D. 647 Woodrow St., Montgomery, AL 36108 Conference Program Council
A—Nov. 5, 1939 (Central Ala.); FC—Nov. 10, 1941; E—Nov. 10, 1941
1937—Newbern-Walthal; 1938—Walthal-Toxey; 1942—Wesley Chapel-St. John, Mobile; 1945—Wesley Ct.; 1950—Bessemer; 1960—Montgomery District; 1966—Sylacauga; 1972—Montgomery District; 1973—Conference Program Council
LP 2 yrs. Regular 35½ yrs. 37½ yrs.

LPPT—24 ROBERSON, SHIRLEY, JR. 423 Bolling St., Creenville, AL 36037 Covernment St.
1973—Covernment St. Greenville

FC—241 ROBERTS, HENRY EARLE 205 8th St., Clanton, AL 35045 Clanton
A—1966; FC—1969; D—1966; E—1969
1962—Bermuda; 1964—Boylston, Montgomery; 1966—Student, Emory; 1967—Union Springs; 1969—Associate, Dauphin Way, Mobile; 1974—Clanton
9 yrs.

PM—25 ROBERTS, MICHAEL G. % Asbury Seminary, Wilmore, Ky. Student
A—1975; D—May 26, 1975
1975—Student, Asbury

FC—167 ROBERTS, MALCOLM LOVEL 103 W. King St., Headland, AL 36345 Headland
LP—1953; A—1959; FC—1962; D—1959; E—1962
1953—St. Mark-Springfield, Panama City; 1954—St. Mark, Panama City; 1956—Pine Level; 1959—Marvyn Ct.; 1962—Loachapoka; 1965—Alco; 1968—Daphne-Spanish Fort; 1970—Spanish Fort; 1972—Clanton; 1974—Headland
LP 4¾ yrs. Regular 15 yrs. 19¾ yrs.

PM—16 ROBISON, LEE C. P.O. Box 66, Elmore, AL 36025 Elmore
A—1974; D—May 28, 1974
1973—Elmore

PM—8 ROBINSON, MICHAEL C. P.O. Box 226, Ariton, AL 36311 Ariton
A—1973; D—May 28, 1973
1972—Antioch-Liberty; 1975 (Jan. 1)—Lafayette St., Assoc.; 1975—Ariton
2 yrs.

LP—18 ROBINSON, WILLIAM OTTO Rt. 2, Box 328, Milton, Fla. 32570 Elizabeth Chapel
LP—1970
1970—Lisman; 1973—Salem; 1974—Student, Emory; 1975 (April 1)—Elizabeth Chapel

FC—231 ROLEN, JAMES MALCOLM 5311 Greenleaf Rd., Mobile, AL 36609 Family Counselor, Supply Plateau
A—May 26, 1964; FC—1968; D—1964; E—1968
1964—Student, Emory; 1966—Associate, Forest Hills, Mobile; 1967—Saraland; 1970—Michigan Ave., Mobile; 1971—Family Counseling Service, Mobile Mental Health; 1975—Supply Plateau
7 yrs.

FC—184 ROSS, JAMES THOMAS 111 W. Jackson Ave., Chipley, FL 32428 Chipley
LP—1957; A—May 31, 1962; FC—May 27, 1964; D—1962; E—1964
1957—Georgiana Ct.; 1959—McKenzie-Red Level; 1960—Dalco Ct.; 1962—Salem; 1964—West End, Andalusia; 1968—Brundidge; 1973—Chipley
LP 3½ yrs. Regular 13 yrs. 16½ yrs.

FC—255 ROSS, ROBERT GLANDERS P.O. Box 232, Newton, AL 36352 Newton
LP—1957; A—1966; FC—1970; D—1964; E—1970
1957—Associate, Mt. Hermon; 1958—Opp Ct.; 1959—Coffeeville; 1960—Campground; 1962—Marvyn Ct.; 1963—Sneads; 1966—Tallapoosa Ct.; 1968—Ensley, Pensacola; 1972—Brentwood; 1973—Newton
LP 4 yrs. Regular 9 yrs. 13 yrs.

FC—54 ROWE, OLIN LAMAR Box 9, Frisco City, AL 36445 Frisco City
A—1949; FC—1952; D—1949; E—1952
1948—Associate, St. Mark, Pensacola; 1950—Summerdale-Marlowe; 1951—Uriah; 1955—Castleberry; 1956—York; 1959—Fort Deposit; 1963—Burge Memorial, Montgomery; 1968—Pinckard; 1970—Cottonwood; 1972—Frisco City
25¾ yrs.

FC—236 RUCKER, DRIFTWOOD HAYNE 1217 Magnolia Curve, Montgomery, AL 36106 Associate, Montgomery, First
A—Oct. 29, 1948 (S. Carolina); FC—June 3, 1951 (Ala.-W. Fla.); D—Oct. 29, 1948 (S.C.); E—June 3, 1951
1948—Student, Duke; 1949 (May 25)—Tr. to Ala-W. Fla., Opp-Andalusia Mission; 1950—Notasulga; 1955—Dalraida; 1959—Chaplain, V.A. Hospital; 1963—Located; 1969 (May 27)—Readmitted, Associate Shalimar; 1973 (Sept. 1)—Associate, Montgomery, First
17 yrs.

FC—214 SADLER, WILLIAM HERBERT, JR. 501 Fairpoint Dr., Gulf Breeze, Fla. 32521 Gulf Breeze
LP—1962; A—1965; FC—1967; D—1965; E—1967
1962—Lisman; 1964—Marvyn; 1967—Associate, Dothan, First; 1969—Mary Esther; 1975—Gulf Breeze
10 yrs.

*S— SAPP, ALEX D. P.O. Box 646, Vernon, FL 32462 Ponce de Leon-Westville
S—1974
1974—Ponce de Leon-Westville

FC—164 SAVAGE, JAMES ERNEST 709 Darby, Brundidge, AL 36010 Brundidge
A—1958; FC—1962; D—1961; E—1963
1958—Uriah; 1960—Smiths; 1962—Theodore; 1967—Asbury, Montgomery; 1969—Parker; 1970—Westview Heights, Ozark; 1973—Brundidge
17 yrs.

FC—66 SAWADA, BEN P.O. Box 1066, Andalusia, AL 36420 Andalusia, First
A—1952; FC—1954; D—1954; E—1955
1950—Missionary, Nagoya, Japan; 1953—Student, Emory; 1955—Missionary, Japan; 1960—Methodist of Springhill, Mobile-Epworth-Tanner Williams; 1963—Grove Hill; 1967—Gulf Breeze; 1969—Tallassee, First; 1974—Andalusia, First
17 yrs.

AM—15 SCARBOROUGH, GEORGE THOMAS Rt. 2, Monroeville, AL 36460 Bermuda
LP—1957; AM—1969; D—June 1, 1961; E—May 30, 1963
1957—Green Hills; 1960—Freeport; 1961—Napier; 1963—Slocomb Ct.; 1967—Dothan Ct.; 1972—Grace, Marianna; 1973—Ariton; 1975—Bermuda
LP 12 yrs. AM 6 yrs. 18 yrs.

FC—286 SCHERF, TERESA Dallas, Texas Community Crossroads Serviee
A—1966; FC—1972; D—1966; E—1972
1966—Student, Duke; 1968—Student, Edinborough, Seotland; 1971—Associate, American Chureh, Geneva, Switzerland; 1974—Crossroads Community Service

FC—57 SCHNEIDER, RAYMOND HENRY P.O. Box 27, Autaugaville, AL 36003 Autaugaville
Ordained in Baptist Church July 19, 1935; LP—1949; A—1950; FC—1952; E—1950
1948—Coden-Heron Bay; 1949—Ashford; 1951—Burge Memorial, Montgomery; 1954—Memorial, Selma; 1956—Fort Deposit; 1958—Calloway, Panama City; 1960—Associate, Panama City, First; 1964—Alabama Ave., Selma; 1966—Autaugaville
25¾ yrs.

FC—67 SCOTT, FRANK LLOYD 110 Adams St., Greenville, AL 36037 Greenville, First
LP—1950; A—1952; FC—1954; D—1954; E—1956
Dec. 1, 1950—West End, Andalusia; 1951—Ariton; 1954—Cloverdale, Dothan; 1957—Camden; 1962—Evergreen; 1966—Blountstown; 1968—Memorial, Selma; 1973—Greenville
LP 1¾ yrs. Regular 23 yrs. 24¾ yrs.

FC—118 SCOTT, OLIVER HAMILTON, JR. 301 Dexter Ave., Montgomery, AL 36104 Dexter Ave.
LP—1949; A—1954 (Miss.); FC—1956 (Miss.); D—1964; E—1956; Tr. to Ala.-W. Fla. 1958
1949 (Jan. 1)—Pass Christian; 1950—Bessie Shands, Jackson; 1951—St. Mark, Gulfport; 1952—Richland; 1953—Student, Emory (Fannin Ct., N. Ga.); 1955—Homewood; 1958—Delta Drive, Jackson; 1958 (Oct. 1)—Woodlawn, Panama City; 1961—Westside, Mobile; 1965—Headland; 1967—Chipley; 1971—Fairhope; 1975—Dexter Ave.
21 yrs.

S— SEDBERRY, GEORGE 202 Henry St., Wetumpka, AL 36092 Oak Valley-Mulder Memorial

1974—Oak Valley-Mulder Memorial

*R—15 SEIBERT, CHARLES HERMON 802 Fort Dale Rd., Greenville, AL 36037 Retired

A—1919; FC—1921; D—1921; E—1923

1919—Principal, Repton H.S.; 1920—Centreville; 1924 (June-Nov.)—Thomas Industrial School; 1924—York; 1926—Monroeville; 1928—Opp; 1929—Georgiana-Red Level; 1935—Toulminville; 1939—Elba; 1941—Greenwood; 1946—Wewahitchka-Calloway; 1950—Brantley; 1953—Retired; 1954—Greenville Ct. (Retired Supply); 1955—Government St., Greenville (RS)

33½ yrs.

DIS—4 SELL, OLIVER MICHAEL 3707 Bridlewood Dr., Montgomery, AL 36111 Disability

A—Nov. 18, 1937; FC—Nov. 30, 1938; D—Nov. 24, 1938; E—Nov. 21, 1940

1934 (June-Nov.)—Opp Mission; 1934—Sepulga; 1936 (Sept. 1)—New Castle (N. Ala.); 1937—Forest Home; 1941—Ramer; 1942—Chickasaw; 1947—West Side, Mobile; 1948—Prattville; 1952—Tuskegee; 1957—Ashland Place, Mobile; 1962—Conference Treasurer; 1966—Port St. Joe; 1969—Disability Leave

LP 2¼ yrs. Regular 31½ yrs. D.S. 6 yrs. 39¾ yrs.

*R—61 SELLERS, ENNIS GEORGE 4167 Lavel Dr., Mobile, AL Retired

A—June 3, 1951; FC—May 28, 1953; D—May 28, 1953; E—June 3, 1954

1951—Eufaula Ct.; 1954—Fulton Heights, Mobile; 1957—Florala; 1960—Tuskegee; 1964—Ashland Place, Mobile; 1969—Gadsden St., Pensacola; 1972 (July 31)—Sabbatical Leave; 1973—Retired

21¼ yrs.

FC—139 SELLS, EDWIN RILEY 4097 Pensacola St., Pensacola, Fla. 32507 Warrington

LP—1954; A—1958; FC—1960; D—1958; E—1960

1954—Phenix City Ct.; 1956—Banks; 1960—Mt. Carmel; 1963—Westview Heights, Ozark; 1967 (July 1)—Prichard; 1970—Elba; 1975—Warrington

LP 4 yrs. Regular 17 yrs. 21 yrs.

FC—276 SHAKELFORD, JESSE P. 191 Coral Dr., Ft. Walton Beach, FL 32548 Associate, Ft. Walton Beach, First

LP—1960 (N. Ala.); 1968—(Ala.-W. Fla.); A—May 27, 1969; FC—June 1, 1971; D—May 27, 1969; E—June 1, 1971

1960—Short Creek (N. Ala.); 1962—Calera Ct.; 1964—Flint Hill-Moss Chapel; 1967 (Dec. 1)—Farm Hill (Ala.-W. Fla.); 1968—Crawford; 1969—Pittsview; 1972—Associate, Fort Walton Beach, First

6 yrs.

FC—148 SHEARER, WILLIAM JACKSON, JR. P.O. Box 1621, Mobile, AL 36616 Community Pastoral Service

A—1959; FC—1961; D—1969; E—1961

1959—Student, Garrett; 1960—Associate, Government St., Mobile; 1961—Associate, Ingleside, Chicago; 1963—Associate, Dauphin Way, Mobile; 1967—Grace, Mobile; 1968—Mobile Mental Health

9 yrs.

*DIS—5 SHELL, MERLIN P. 201 E. Clendinen St., Abbeville, AL 36310 Disability

A—1958; FC—1960; D—1960; E—1960

1958—Sandy Ridge; 1960—Friendship-New Bethel, Crestview; 1961—Skipperville; 1962—Westside, Geneva; 1963—St. Paul, Opelika; 1965—Bagdad; 1966—Disability Leave

16¼ yrs.

FC—232 SHELTON, GERALD A. 8 Macy Place, Mobile, AL 36604 Associate, Dauphin Way

A—June 1, 1966; FC—May 28, 1968; D—June 1, 1966; E—May 28, 1968

1963—Gainesville; 1965—Student, Emory (Andrews Chapel, N. Ga.); 1967—Marion-Junction-Orrville; 1969—Associate, Prattville, First; 1971—Trinity, Prattville; 1974—Associate, Dauphin Way

9 yrs.

FC—126 SHEPPARD, THOMAS J. 1600 Sandfort Rd., Phenix City, AL 36867 Phenix City, First

LP—1954; A—1956 (N. Ala.); FC—1959; D—1957 (N. Ala.); E—1959; Tr. to Ala.-W. Fla. May 30, 1958

1954—Millry; 1956—Turkeytown (N. Ala.); 1958—Excel; 1960—Stapleton; 1964—Broad St., Mobile; 1965—Curtis Memorial, Dothan; 1967—Louisville-Clio; 1968—Flomaton; 1972—Westside, Geneva; 1974—Phenix City, First

LP 1¾ yrs. Regular 18¾ yrs. 20¼ yrs.

*R—37 SHIRAH, ANGUS MASON Rt. 8, Box 128, Dothan, AL 36301 Retired

LP—1939; A—Nov. 16, 1946; FC—Oct. 24, 1948; D—1946; E—1948

1939—St. Andrew-Wewahitchka; 1941—Shady Grove; 1943—West End, Pensacola; 1944—Pine Forest, Pensacola; 1945—Myrtle Grove-Ferry Pass, Pensacola; 1947—Chickasaw; 1949—Fairhope; 1950—Oakdale, Mobile; 1954—Niceville; 1957—Cantonment; 1958—Trinity, Panama City; 1961—Parker, Panama City; 1962—Greenwood; 1967—Retired, Supply Greenwood; 1969—Retired, Supply Webb; 1974—Retired

LP 5 yrs. Regular 23½ yrs. 28½ yrs.

FC—34 SHIRAH, SAMUEL CURTIS 109 Park Ave., Dothan, AL 36301 Associate, Dothan, First
LP—1942; A—1944; F—1946; D—1946; E—1948
1941—St. Luke, Ensley (N. Ala.); 1942—Pike Ct.; 1943—Shady Grove; 1944—East Brewton; 1948—Florala; 1949—Smiths-Seale; 1953—Georgiana; 1954—Clayton; 1956—Frazer Memorial, Montgomery; 1959—Chipley; 1961—De-Funiak Springs; 1964—Grand Bay; 1965—Fulton Heights, Mobile; 1968—Wetumpka; 1969—Pine Forest, Pensacola; 1971—Eight Mile; 1974—Associate, Dothan, First
LP 2 yrs. Regular 30½ yrs. N. Ala. 1 yr. 33½ yrs.

SLP—17 SHIRLEY, CECIL 209 9th Ave., Atmore, AL 36502 McRae St.-Lottie
1974—McRae Street-Lottie

FC—296 SHULTS, LEONARD HAZEN Rt. 1, Box 38, Hope Hull, AL 36043 Hope Hull
LP—1965; A—1971; FC—May 28, 1973; D—June 1, 1971; E—May 28, 1973
1965—Pike Ct.; 1968—Akron-Havana; 1970—Baker; 1972 (Sept. 15)—Hope Hull
LP 3 yrs. Regular 4 yrs. 7 yrs.

FC—105 SIGLER, RICHARD OSMUS P.O. Box 1506, Dothan, AL 36301 Lafayette Street
A—1951 (Miss.); FC—1953; D—1951; E—1953; Tr. Alabama-W. Florida May 31, 1957
1949—Elizabeth, Ind. (Student, Asbury Sem.); 1952—Seminary (Miss.); 1957—Tr. to Ala.-W. Fla., Georgiana; 1961—Asbury, Montgomery; 1966—Opp; 1971—Jackson; 1974—Lafayette St.
24 yrs

FC—315 SIMMONS, CHARLES P.O. Box 248, Panama City, FL 32401 Associate, Panama City, First
LP—1966; A—June 1, 1971; D—June 1, 1971
1966—Luverne Ct.; 1969—Banks; 1974—Panama City, First, Associate
4 yrs.

SLP—16 SIMMONS, MICHAEL Rt. 1, Box 198, Wagerville, AL 36585 Sunflower
SLP—1972
1972—Chunchula; 1975—Sunflower

*R—46 SIMPSON, WILLIAM CARL, SR. 4109 Seabreeze Rd., Mobile, AL 36609 Retired
LP—1951; A—May 27, 1953; FC—May 31, 1955; D—June 3, 1954; E—1956
1951—Satsuma; 1952—Macon Ct.; 1954—Parker, Panama City; 1957—Greenwood; 1959—Loxley-Daphne; 1961—Satsuma-Creola; 1962—Cantonment; 1964—Mt. Vernon; 1967—Pine Grove-Beulah; 1969—Retired; 1970—Retired, Supply Marlow; 1972—Retired
LP 2 yrs. Regular 16 yrs. 18 yrs.

FC—90 SIRMON, GLENN STANLEY 208 Pace Parkway, Cantonment, Fla. 32533 Cantonment
LP—June 9, 1950; A—May 27, 1953; FC—May 31, 1955; D—June 1, 1955; E—May 30, 1957
1948—Fairmont, N. Birmingham; 1949—Ariton; 1951—Lee Ct.; 1954—Midland City; 1956—Columbia; 1959—Melvin (Released to be Chaplain at Florida Boys School, Marianna; 1960—Milhy; 1962—Notasulga; 1964—Satsuma; 1965—Chatom; 1969—Fort Deposit; 1972—Flomaton; 1975—Cantonment
LP 3 yrs. Regular 21 yrs. 24 yrs.

*FC—182 SKIPPER, BOBBY HOWELL 1102 W. Woodland St., Dothan, AL 36301 Dothan City Schools
LP—1953; A—1962; FC—1964; D—1960; E—1962
1952—Cypress-Shady Grove; 1954—Titus; 1955—Pike Ct.; 1957—LaPine; 1959—Washington St., Eufaula; 1963—Westside, Geneva; 1966—Michigan Ave., Mobile; 1970—Student, Miss. Sou.; 1971—Dothan City Schools
LP 9 yrs. Regular 8 yrs. 17 yrs.

FC—297 SMACK, JULIUS WILSON P.O. Box 366, Pine Hill, AL 36769 Pine Hill
LP—1966; A—June 1, 1971; FC—May 28, 1973; D—May 28, 1968; E—May 28, 1973
1965—Bascomb; 1968—Associate, Marianna, First; 1969—Grace, Marianna; 1970—Calloway, Panama City; 1972 (Sept. 1)—Pine Hill
LP 3 yrs. Regular 4 yrs. 7 yrs.

FC—38 SMITH, BENJAMIN N. P.O. Box FFF, Tuskegee Institute, AL 36088 St. Paul-Bowen
LP—Oct. 14, 1945; A—Oct. 27, 1946; FC—Oct. 17, 1948; D—Oct. 27, 1946; E—Oct. 17, 1948
1945—Blount Springs-Trafford; 1947—Eutaw Ct.; 1950—Wesley Ct., Mobile; 1954—Metropolitan, Montgomery; 1958—Student, Gammon; 1961—West Point-Riverview; 1964—Sweet Home, Gadsden; 1966—Montgomery District; 1972—Bowen Memorial, Tuskegee; 1974—Bowen-St. Paul (June 15)
28½ yrs.

FC—256 SMITH, CURTIS RAYMOND Box 196, Mt. Vernon, AL 36560 Mt. Vernon
LP—1961; A—May 31, 1966; FC—June 2, 1970; D—May 31, 1966; E—June 2, 1970
1961—Altha; 1963—Golden Acres, Phenix City; 1964—Campground-Petrey; 1966—Student, Emory; 1967—Marvyn Ct.; 1969—Fairview; 1972 (Aug. 15)—Alco; 1975—Mt. Vernon
LP 3 yrs. Regular 10 yrs. 13 yrs.

AM—16 SMITH, JASPER JAMES Havana, AL 35467 Allen
LP—1961; AM—1969; D—May 30, 1963; E—June 3, 1965
1961—Clanton Ct.; 1962—Sunflower; 1966—Pine Level; 1967—Heiberger; 1970—Government St., Greenville; 1972—Pine Apple; 1973—Allen
LP 8 yrs. AM 6 yrs. 14 yrs.

FC—84 SMITH, MARCUS HERBERT 901 E. Gadsden St., Pensacola, FL 32501 Gadsden Street

A—1953; FC—1955; D—1953; E—1955

1953—Student, Emory; 1954—Eufaula Ct.; 1956—Westview Heights, Ozark (Organized Church); 1958—Centreville; 1962—Michigan Ave., Mobile; 1963—Wetumpka; 1968—Marion; 1972 (Aug. 15)—Gadsden St., Pensacola

22 yrs.

R—71 SMITH, SPENCER 3401 West Bobe St., Pensacola, FL 32505 Retired, Supply St. Paul

LP—1936; A—Nov. 5, 1939 (Central Ala.); FC—Nov. 10, 1941; D—1931; E—1938

1936—Cordo-Hickory Ridge; 1939—Village Springs; 1941—Dadeville Ct.; 1943—Roanoke; 1948—Marion; 1950—Marion-Zion Chapel; 1959—Wesley Ct., Mobile; 1963—Center Grove, Huntsville; 1966—St. Paul, Montgomery; 1967—Eclectic-Wetumpka; 1968—Eclectic Ct.; 1971—Butler Ct.; 1972—St. Paul, Pensacola; 1975—Retired, Supply, St. Paul

LP 3 yrs. Regular 35½ yrs. 38½ yrs.

PM—9 SMITH, STEPHEN LAURENCE P.O. Box 2742, Cloverland Station, Montgomery, AL 36105 St. James, Associate

LP—1972; A—May 28, 1973; D—May 28, 1973

1972—Pierce Chapel-Union; 1975—Associate, St. James

2 yrs.

*S— SMITH, THOMAS L. Castleberry, AL 36432 May Creek

1973 (Sept. 15)—May Creek

AM—17 SNODGRASS, JESSE J. St. Stephens, AL 36569 St. Stephens

LP—June 1, 1959; AM—May 27, 1969; D—May 30, 1963; E—June 3, 1965

1959—Evergreen Ct.; 1960—Pleasant Grove; 1961—Bruce; 1962—Hiland Park, Panama City; 1964—Black Ct.; 1966—Pine Grove-Ebeneezer; 1967—Marlowe; 1969—Farm Hill; 1971—Canoe; 1973—Pine Apple; 1974—Silas; 1975—St. Stephens

LP 10 yrs. AM 6 yrs. 16 yrs.

FC—113 SOWELL, THOMAS WORLEY 430 Azalea Rd., Mobile, AL 36609 St. Mark, Mobile

LP—1952; A—Sept. 16, 1955; Tr. to Alabama-W. Florida, Sept. 17, 1955; FC—May 29, 1958; D—1956; E—May 29, 1958

1952—Goshen; 1954—Community Church, Troy; 1955—Pittsview; 1958—Associate, Dothan, First; 1960—Bonifay; 1967—Parker; 1969—Thomasville; 1974—St. Mark, Mobile

LP 3¼ yrs. Regular 19¾ yrs. 23 yrs.

RLP— SPENCER, CURLEY Rt. 1, Box 38, Eutaw, AL 35462 Retired

FC—23 SPENCER, LAMAR 1206 Emory, Forest Park, Panama City, FL 32401 Forest Park
LP—1937; A—Nov. 13, 1942; FC—Nov. 8, 1944; D—Nov. 9, 1944; E—Nov. 16, 1946
1937—Daleville; 1938—Elizabeth Chapel; 1939—St. Luke, Montgomery; 1942—Columbia; 1943 (July 1)—Priehard; 1944—East Tallassee; 1948—Bonifay; 1950—Hartford; 1955—Trinity, Phenix City; 1958—Greensboro; 1963—Chiek-asaw; 1968—Crestview; 1974—Forest Park
LP 5 yrs. Regular 32½ yrs. 37½ yrs.

FC—193 SPENCER, LEE ROY P.O. Box 1503, Marianna, FL 32446 Marianna, First
A—Oet. 25, 1940 (WNC); FC—1942; D—1942; E—1943 (W.N.C.)
1939—Salem, Salisbury; Park St., Belmont; 1943 (Aug. 17)—Chaplain, U.S. Army; 1947 (July 1)—Highlands; 1947—Cherryville, First; 1952—Calvary, Charlotte; 1956—Central, Monroe; 1960—Hawthorne Lane, Charlotte; 1962 (Dee. 1)—North Wilkesboro, First; 1965 (June 1)—Tr. to Alabama-W. Florida, Andalusia, First; 1970—Geneva, First; Marianna, First
W.N.C. 24½ yrs. Ala.-W. Fla. 10 yrs. 34½ yrs.

FC—75 SPENCER, LESTER HARDEN Rt. 10, Box 47A, Montgomery, AL 36106 Aldersgate
LP—1948; A—1952; FC—1954; D—1954; E—1956
1947—Perote; 1951—Opp-Andalusia Mission; 1952—Smiths; 1957—St. Mark, Mobile; 1969—Aldersgate, Montgomery
LP 4 yrs Regular 23 yrs 27 yrs

FC—233 SPIKES, JIMMIE ROBY P.O. Box 36, Destin, FL 32541 Destin
A—June 1, 1966; FC—May 28, 1968; D—June 1, 1966; E—May 28, 1968
1964—Pike Road; 1965—Student, Emory; 1966—LaPlaee; 1968—Newton; 1971—Wewahitehka; 1974—Destin
9 yrs.

FC—55 SPIKES, ROY MILLARD 1555 E. Martin Dr., Mobile, AL 36605 Fulton Heights
LP—1946; A—1950; FC—1952; D—1950; E—1954
1946—Cuba Ct.; 1950—Lisman; 1953—Robertsdale; 1959—Abbeville; 1962—St. Mark, Montgomery; 1969—Port St. Joe; 1974—Fulton Heights
LP 3½ yrs. Regular 25 yrs. 28½ yrs.

FC—277 SPIKES, WILLOW JEAN 616 Forrest Ave., East Brewton, AL 36426 East Brewton
LP—1962; A—May 28, 1968; FC—June 1, 1971; D—May 28, 1964; E—June 1, 1966
1962—Uriah; 1968—Conferenee Evangelist; 1970—East Brewton
LP 6 yrs. Regular 5 yrs. 11 yrs.

*RAM—7 SPIVEY, DAWSEY MILLER Rt. 1, Skipperville, AL Retired
LP—1942; AM—1969; D—1950; E—1953
1941—Freeport; 1945—Pike Ct.; 1947—Vernon; 1949—Westside, Geneva; 1952—Daleville; 1954—Baker; 1957—Pace; 1959—Skipperville; 1961—Bethel, Crestview; 1963—Echo; 1965—Pleasant Hill, Ozark; 1966—Coffee Springs; 1967—Slocomb Ct.; 1969—Disability Leave; 1970—Retired
26½ yrs.

FC—298 SPIVEY, JOHN WESLEY P.O. Box 205, Chatom, AL 36518 Chatom
LP—1964; A—1970; D—1970; E—May 28, 1973
1963—Center Ridge; 1967—Rose Hill; 1969—Student, Emory (Mt. Pisgah, N. Ga.); 1971—Dodd Memorial (N. Ga.); 1972—Associate, St. James, Montgomery; 1973 (Aug. 1)—Chatom
4 yrs.

*R—40 SPIVEY, WILLIAM McKINLEY Frisco City, AL 36445 Retired
LP—1950; A—1960; FC—1962; D—1953; E—1955
1950—Suggsville; 1951—Washington St., Eufaula; 1953—Suggsville; 1954—Ensley-Molino; 1955—Molino; 1958—Cottage Hill-Farm Hill; 1961—Burge Memorial, Montgomery; 1963—Frisco City; 1967—Retired, Supply Whatley; 1973—Retired
LP 10 yrs. Regular 7 yrs. 17 yrs.

FC—250 STEGALL, KARL KENNETH 2519 Gladlane Dr., Montgomery, AL 36111 Whitfield Mem.
A—1967; FC—1969; D—1967; E—1969
1967—Associate, Andalusia, First; 1970—Bonifay; 1974—Whitfield Memorial
8 yrs.

*AM—18 STEVENSON, WAYLAND HOYT P.O. Box 157, Loachapoka, AL 36865 Loachapoka
LP—1959; AM—1969; D—May 31, 1962; E—May 28, 1964
1959—Ponce De Leon; 1959 (Sept. 1)—Highland Park; 1961—Campbellton; 1965—Cypress; 1969—Gilbertown; 1972—Loachapoka
LP 11 yrs. AM 6 yrs. 17 yrs.

SLP—18 STEWART, SAMUEL TED Titus, AL 36080 Trinity
LP—May 28, 1973
1972—LaPlace; 1975—Trinity

*FC—161 STORY, GEOFFREY LEE, JR. 1215 E. Jefferson, Bloomington, Ill. 61701 Professor
A—June 1956 (Wisconsin); Tr. to Ala.-W. Fla., June 1, 1956; FC—1962; D—1957; E—1962
1952—Associate Mt. Vernon, Birmingham; 1956—Student, Garrett; 1957—Associate, Wheadon, Evanston, Ill.; 1958—Student Pastor, Sullivan-Pleasant Valley, Wisc.; 1963—Associate Prof., Ferrum Jr. College; 1966—Associate Prof., Illinois Wesleyan
4 yrs.

FC—87 STRINGFELLOW, KARL DAVIS 7198 Tippin Ave., Pensacola, FL 32504 Ferry Pass
LP—June 9, 1950; A—May 27, 1953; FC—May 31, 1955; D—June 3, 1954; E—1957
1950—Millry; 1954—Mt. Vernon; 1958—Satsuma-Creola; 1959—Frazer Memorial, Montgomery; 1963—Bay Minette; 1969—Normandale, Montgomery; 1972—Ferry Pass
LP 3 yrs. Regular 22 yrs. 25 yrs.

FC—72 SUBLETTE, ROY THOMAS P.O. Box 765, Demopolis, AL 36732 District
LP—1950; A—1952; FC—1954; D—1953; E—1955
1950—LaPlace; 1952—Student, Vanderbilt (Pleasant Grove, Fairfield, Tenn.); 1953—Student, Vanderbilt (Greenbriar-Gideon, Tenn.); 1955—Curtis Memorial, Dothan; 1959—Normandale, Montgomery; 1967—Fort Walton Beach; 1971—Demopolis District
LP 2 yrs. Regular 23 yrs. 25 yrs.

*RLP— SYFRETTE, CHARLES SYDNEY 4630 E 3rd St., Panama City, FL 32401 Retired
LP—1957; D—1957; E—1959
1948—Associate, Parker; 1950—Fairbanks, Alaska; 1957—Vernon; 1958—Cypress; 1959—Altha; 1961—Salem Ct.; 1962—Gulf View-Point Washington 1966—Retired
10 yrs.

R—47 TANTON, ALTON BROOKS Box 315, Uniontown, AL 36786 Retired, Supplying Akron, First-Flatwoods
A—Nov. 1931; FC—Nov. 22, 1934; D—1934; E—1939
1928—DeFuniak Springs Ct.; 1932—Cottondale; 1937—Samson; 1938—Burge Memorial, Montgomery; 1940—Louisville-Clio; 1945—Newton; 1947—Frisco City; 1949—Flomaton; 1954—Plateau; 1956—Chatom; 1962—Uniontown; 1965—New Brockton; 1969 (May 27)—Retired

*R—9 TATE, JAMES EDWARD 171 Burton St., Auburn, AL 36830 Retired
A—1916; FC—1919; D—1916; E—1921
1916—Alabama Ave., Selma; 1916—Student, Emory; 1917 (Sept. 1)—Dayton Ct.; 1917—Pensacola Mission; 1918—Professor, BSC High School; 1919 (May 15)—Reform (N. Ala.); 1919—Repton; 1920—Fairhope; 1922—Linden; 1924—Uniontown; 1925—Castleberry; 1928—Clayton; 1929—Opp; 1931—Clayton St., Montgomery; 1935—Evergreen; 1937—Bay Minette; 1939—Camden; 1944—Marion; 1948—St. Mark, Montgomery; 1950—Tallassee, First; 1953—Selma District: 1957—Troy, First; 1961—Geneva, First; 1964—Retired
48¼ yrs.

*FC—234 TATUM, WALTER BARNES, JR. Greensboro College, Greensboro, N.C. 27402 Professor
A—May 31, 1962; FC—May 28, 1968; D—May 31, 1962; E—May 28, 1968
1957—Acmar (N. Ala.); 1961—Student, Duke (Community Methodist, Butner, N.C.); 1962 (June-Aug.)—Ramsuer, N.C.; 1962 (Sept. 1)—Associate, Palmer's Grove, N.C.; 1966—Associate Professor, Huntingdon College (1967—Supply Loachapoka) (1968—Supply Claud); 1974—Professor, Greensboro College
3 yrs.

SLP—19 TAYLOR, KENNETH ROY Baker, FL 32531 Baker
L—May 28, 1972
1972—Corner Creek; 1974—Baker

FC—251 TEMPLE, EARLE HENRY, JR. P.O. Box 67, Melvin, AL 36913 Melvin
LP—1964; A—May 28, 1968; FC—June 2, 1970; D—May 28, 1968; E—June 2, 1970
1963—Macadonia; 1966—Banks; 1968—Fort Davis; 1970—Greenwood; 1973—Freeport; 1975—Melvin
LP 3 yrs. Regular 8 yrs. 11 yrs.

R—34 THOMAS, ADDIES CORDON Box 445, Cottonwood, AL 36320 Retired
LP—1932; A—1953; FC—1955; D—1942; E—1951
1933—Ceneva Ct.; 1937—DeFuniak Springs Ct.; 1938—Black; 1942—Hartford Ct.; 1947—Hartford Ct.; 1951—Curtis Memorial, Dothan; 1954—Cottonwood; 1958—Lynn Haven; 1961—Slocomb; 1966—Retired, Supply Malone; 1973—Retired
LP 20½ yrs. Regular 13 yrs. 33½ yrs.

FC—137 TERRY, JAMES THOMAS 1378 Driftwood Dr., Mobile, AL 36605 South Brookley
LP—1957; A—1958; FC—1960; D—1958; E—1960
1956—Maplesville Ct.; 1958—Student, Emory; 1959—Student, Vanderbilt; 1960—Gastonburg; 1962—Aldersgate Mission; 1966—Grace, Mobile; 1967—Grove Hill; 1972—South Brookley
17 yrs.

FC—145 THOMAS, JOHN PAUL Rt. 3, Box 248-D, Dothan, AL 36301 George Wallace Jr. College, Supplying Pleasant Grove

LP—1953; A—1957; FC—1961; D—1959; E—1961

1952—Cloverdale, Dothan; 1953—Southside, Enterprise; 1957—Newton; 1959—Student, Emory (Associate, Inman Park, Atlanta); 1961—Cottonwood; 1962—Associate, Dexter Ave., Montgomery; 1963—St. Luke, Enterprise; 1968—Ferry Pass; 1972—George Wallace Jr. College (Supply Pleasant Grove)

LP 4 yrs. Regular 15 yrs. 19 yrs.

FC—311 THOMPSON, JAMES F. P.O. Box 27, Beatrice, AL 36425 Beatrice

A—1971; FC—May 28, 1974; D—1971; E—May 28, 1974

1971—Wausau-Springhill; 1972—Tabernacle; 1974—Beatriee

4 yrs.

*PT—26 TILLMAN, ARNOLD L. 4813 Ivywood, Mobile, AL 36614 Grace

LP—1971

1970—Opp Memorial; 1971—Sunflower; 1975—Grace

FC—63 TOLAND, JOHN FREDERICK, JR. 5312 Grishilde Dr., Mobile, AL 36609 Inner City Mission

A—1951; FC—1953; D—1951; E—1953

1949—Deer Park; 1953—Trinity, Mobile; 1954—Frisco City; 1958—Grove Hill; 1963—Eutaw; 1965—Oakdale; 1968—Oakdale-Inner City; 1969—Inner City Mission, Mobile

LP 1¾ yrs. Regular 23 yrs. 24¾ yrs.

AM—19 TRACY, EDWARD WILLIAM P.O. Box 177, Brent, AL 35304 Brent

LP—1961; AM—1969; D—1964; E—1966

1960—St. Stephens; 1963—Coffeeville; 1966—Pine Apple; 1970—Midway; 1975—Brent

LP 8 yrs. AM 6 yrs. 14 yrs.

SLP—20 TRENT, TIMOTHY P.O. Box 376, Midland City, AL 36350 Midland City

1974—Post Oak; 1975—Midland City

FC—101 TROBAUGH, JOHNNIE DOYLE Huntingdon College, Montgomery, AL 36106 Chaplain

LP—1948; A—June 11, 1954 (S. Ca.); Tr. to Alabama-W. Florida, June 1, 1955; FC—June 1, 1955; D—1955; E—1957

1949—LaPlace; 1950—Associate, Forest Ave., Montgomery; 1953—Doles, Macon, Ga.; 1955—Marvyn; 1957—St. Luke, Montgomery; 1960—Associate, Montgomery, First; 1967—Clanton; 1972—Chaplain, Huntingdon College

LP 2¾ yrs. Regular 18 yrs. 20¾ yrs.

FC—316 TURNER, JERRY ROSCOE P.O. Box 700, Andalusia, AL Assoc., Conference Council
A—1971; D—1971; FC—May 26, 1975; E—May 26, 1975
1971—Student, Duke; 1974—Aldersgate; 1975—Assoc., Conference Council
1 yr.

FC—302 TURNIPSEED, ANDREW S. Rt. 1, Box 68, Ozark, AL 36360 Bethel
A—Nov. 15, 1933; FC—Nov. 21, 1935; D—1935; E—1937
1933—Demopolis Ct.; 1934—Coatopa; 1935—Geneva; 1937—Tuskegee; 1939—Panama City, First; 1941—Greenville; 1945—Dexter Ave., Montgomery; 1954—Mobile District; 1959 (May 29)—Tr. West New York, Asbury, Rochester; 1961—St. Paul, Niagra Falls; 1967 (Feb. 3)—Tr. to New York, Hansen Place; 1973 (May 28)—Tr. to Alabama-W. Florida; Bethel
41½ yrs.

FC—287 TURNIPSEED, GEORGE SEBA Drawer H, Eight Mile, AL 36613 Eight Mile
LP—1963; A—1969; FC—1972; D—1964; E—1966
1963—Elizabeth Chapel; 1967—Grace, Marianna; 1969—Ariton; 1972—Cottonwood; 1974—Eight Mile
LP 5 yrs. Regular 6 yrs. 11 yrs.

R—21 TYNDAL, CARLOS MOZEL 3121 Dolly Ridge Dr., Birmingham, AL 35243 Retired
A—1923 (N. Ala.); FC—1925; D—1925; E—1927
1923—Selfville Ct.; 1926—East Thomas; 1927—40th St., Birmingham; 1931—9th St., Decatur; 1933—Stevenson; 1937—Boyles; 1941—Hamilton; 1943-1949—Leave of absence; 1949—Associate, Hamilton; 1951—Gorgas-Alridge; 1957—Tr. to Ala.-W. Fla., Parker; 1959—Memorial, Selma; 1962—Brantley; 1964—Retired
N. Ala. 26¾ yrs. Ala.-W. Fla. 6¾ yrs. 33½ yrs.

FC—89 VAUGHN, ROBERT L. 112 Trotman Dr., Ozark, AL 36360 Ozark, First
LP—June 3, 1951; A—May 27, 1953; FC—May 31, 1955; D—June 3, 1954; E—June 1, 1955
1950—Whitfield, Montgomery; 1951—Robinson Springs; 1953—Student, Emory; 1955—Associate, Montgomery, First; 1957—Union Springs; 1961—Greenville, First; 1966—Richard's Memorial, Pensacola; 1973 (Aug. 1)—Ozark, First
LP 2 yrs. Regular 22 yrs. 24 yrs.

R—24 VANLANDINGHAM, ALVIN H. Rt. F, Evergreen, AL 36401 Retired, Supply, Perdido

LP—1921; A—1924; FC—1926; D—1926; E—1928

1921—DeFuniak Springs Mission; 1923 (Feb. 1)—Farmersville; 1923—Magnolia; 1925—Lower Peach Tree; 1928 (June 1)—Thomasville; 1928—Crestview; 1931—Burnt Corn; 1934—Samson; 1937—Greenwood; 1939—Girard; 1943—Luverne; 1945—Westside, Mobile; 1947—Gonzalez; 1951—Brentwood; 1952—Milton-Bagdad; 1956—Milton; 1959—Flomaton; 1961—Georgiana; 1962—Cloverdale, Dothan; 1963—Epworth, Phenix City; 1964—Marlowe; 1966—Retired; 1967—Supply Bermuda; 1968—Supply Robinson Springs; 1969—Supply Beatrice; 1971—Supply Mt. Pleasant; 1973—Supply Georgiana Ct.; 1974—Supply Pine Apple; 1975—Supply Perdido

LP 2¼ yrs. Regular 41½ yrs. 43¾ yrs.

*R—25 VANLANDINGHAM, OMAR H. 1221 E. Bobe St., Pensacola, FL 32503 Retired

A—Nov. 1925; FC—Nov. 1928; D—Nov. 25, 1928; E—Nov. 23, 1930

1925—Ponce de Leon; 1926—Student, Asbury; 1928—Coffeeville; 1929—Conzalez; 1933—Louisville-Clio; 1934—Alabama Ave., Selma; 1937—Thomasville; 1939—York; 1941—Stockton; 1942—Fort Deposit; 1944—Sweetwater; 1946 (Sept. 29)—Tr. to Tennessee, Monteagle; 1947—Coleman Memorial, Lawrenceburg 1950—Dechard; 1953—Elm St., Nashville; 1956—Forrest St., Clarksville; 1957 (May 28)—Tr. to Ala.-W. Fla., Pepperell; 1959—Samson; 1961—Trinity, Panama City; 1962—Retired; 1963—Supply Bellview, Pensacola; 1965—Supply Galilee; 1967—Supply St. Paul, Gulf Breeze; 1969—Supply Cypress-Shady Grove

Ala.-W. Fla. 26 yrs. Tennessee 10½ yrs. 36½ yrs.

R—17 VICKERS, JOHN CLINTON 214 3rd St., Atmore, AL 36502 Retired

A—1922; FC—1924; D—1924; E—1926

1922—Greenville Ct.; 1924—Sepulga Ct.; 1925—Rutledge; 1928—St. Stephens; 1930—Eclectic; 1931—Wilmer; 1933—Pine Apple 1935—Linden; 1938—Elba; 1939—Abbeville; 1943—Union Springs; 1945—Frazer Memorial, Montgomery; 1946—Atmore; 1948—Geneva; 1951—Citronelle; 1953—Brundidge; 1955—Hurtsboro; 1958—Frisco City; 1959—Retired, Supply Perdido; 1966—Retired

FC—40 VICKERS, JOHN E. 128 Russell Dr., Selma, AL 36401 District

LP—1942; A—1946; FC—1949; D—1949; E—1951

1942—Perote; 1944—LaPlace; 1945—St. Paul, Opelika; 1948—Ramer; 1949—Uriah; 1951—Pine Hill; 1954—Luverne; 1957—Jackson; 1963—St. James, Montgomery; 1968—Marianna District; 1970—Trinity, Opelika; 1974—Selma District

LP 3 yrs. Regular 28½ yrs. 31½ yrs.

*FC—202 VICKERS, MARVIN KERON, JR. HHC 24th Engr. Gp., APO, New York, N.Y. 09227 Chaplain, U.S. Army

LP—1960; A—1964; FC—1966; D—1964; E—1966

1959—Perote; 1961—Coshen; 1963—Seale; 1967—Chaplain, U.S. Army

LP 1 yr. Regular 3 yrs. 4 yrs.

FC—18 VICKERS, MARVIN K. 209 Murphree St., Troy, AL 36081 Professor Troy State, Supplying Pike Circuit

A—1939; FC—1942; D—1940; E—1942

1939—Student, Emory; 1940 (Sept. 1)—Sandy Ridge; 1940—Elmore Ct.; 1943—Chisholm; 1947—Headland; 1952—Clanton; 1956—Marion; 1957—Troy District; 1962—Enterprise, First; 1968—Eufaula, First; 1970—Prof., Troy State

31½ yrs.

*PT—27 VICKERS, WALTER PERRY 105 Alabama, Enterprise, AL 36330 New Brockton

LP—1967

1967—Sardis; 1968—Pike Ct.; 1970—No appointment; 1973—Associate, Pike Ct.; 1974—Fort Davis (PT); 1975 (Jan. 1)—New Brockton

PM—26 WACHOB, WESLEY HIRAM Rt. 3, Box 233-A, Honea Path, S.C. 29654 Student

A—1975; D—May 26, 1975

1975—Student, Candler

*S— WAITES, MILTON Rt. 1, Box 20, Mt. Vernon, AL 36560 Deerpark-Fruitdale

S—1973

1973—Deer Park-Fruitdale

FC—124 WALKER, CHARLES ROBERT 12 Lee Circle, Spanish Fort, AL 36527 Spanish Fort

A—1957; FC—1959; D—1957; E—1959

1957—Alston Ct.; 1958—Marion Junction-Orrville; 1962—Chisholm; 1964—Millbrook; 1968—Gonzalez; 1971—Associate, Dothan First; 1974—Spanish Fort

18 yrs.

FC—169 WALKER, RICHARD, JR. 2271 St. Stephens Rd., Mobile, AL 36607 Toulminville-Warren St.

A—June 26, 1960 (Central Ala.); FC—June 3, 1962; D—1960; E—June 3, 1962

1960—St. Paul, Montgomery; 1962—Enon Ridge, Birmingham; 1962—Toulminville-Warren St., Mobile

15 yrs.

FC—50 WALLS, WILLIAM HERBERT Rt. 3, Box 474G, Mobile, AL 36608 Crawford
LP—1944; A—1949; FC—1951; D—1951; E—1954
1945—Lisman; 1949—Satsuma; 1951—Plateau; 1954—Pleasant Valley, Mobile; 1959 (Oct. 23)—Trinity, Phenix City; 1962—Oakdale, Mobile; 1965—Eutaw; 1969—St. Mark, Montgomery; 1974—Crawford Chapel
LP 3¾ yrs. Regular 24¾ yrs. 28½ yrs.

FC—4 WALTON, WILBUR L. P.O. Box 6128, Montgomery, AL 36106 District
A—1935 (M.P.); FC—1937; D—1937; E—1939
1936—Lee Ct.; 1941—Fairhope; 1943—Chaplain, U.S. Army; 1946 (Jan. 1)—Mt. Vernon; 1946—Ashland Place, Mobile; 1950—Marianna District; 1951—Mobile District; 1954—Dothan, First; 1964—Montgomery District; 1966—Montgomery, First; 1970—Montgomery District
38½ yrs.

FC—288 WARD, DANN R. P.O. Box 215, Hurtsboro, AL 36830 Hurtsboro
A—1970; FC—1972; D—1970; E—May 29, 1972
1970—Student, Duke; 1971—Chaplain, Central Prison (N.C.); 1972—Associate, Pensacola, First; 1974—Hurtsboro
5 yrs.

*PM—1 WARREN, CHARLES WICKER Student, Emory
A—1972; D—1972
1972—Student, Emory

S— WARREN, DAVID Star Rt. 3, Thomasville, AL 36784 Bashi
S—1975
1975—Bashi

FC—171 WARREN, R. C. Box 296, Blountstown, Fla. 32424 Blountstown
LP—1955; A—1960; FC—1963; D—1961; E—1963
1955—Alford; 1957—Altha; 1958—Coatopa; 1960—Banks; 1961—Lee Ct.; 1963—Chatom-Chalker Memorial; 1965—Chisholm; 1968—Cloverdale, Dothan; 1971—Millbrook; 1974—St. Luke; 1975—Blountstown
LP 4 yrs. Regular 14 yrs. 18 yrs.

S— WARREN, ROBERT C. Rt. 1, Box 258-A, Dothan, AL 36301 Tabernacle
LP—1971
1971—Rutledge; 1973 (Oct. 15)—Lee Ct.; 1975—Tabernacle

R—72 WARWICK, MARVIN LESLIE 804 Pine Crest, Panama City, Fla. 32401, Retired, Supply, Salem
A—Nov. 28, 1934; FC—Nov. 26, 1936 (N. Ga.); D—Nov. 26, 1936 (N. Ga.); E—Nov. 20, 1938 (N. Ga.)
1934 (May-Nov.)—Calhoun Ct.; 1934—Brockton; 1937—Kingston; 1938—Kensington; 1940—Maple Ave., Marietta, Ga.; 1942—Sylvan Hills; 1945 (Nov. 17)—Tr. to Alabama-W. Florida, Columbia; 1946—Hurtsboro; 1949—Blountstown; 1952—Prattville; 1954—Chickasaw; 1959—Geneva, First; 1961—Troy, First; 1966—Forest Ave., Montgomery; 1969—Bay Minette, First; 1971—Greenville, First; 1973—Abbeville; 1975—Retired, Supply Salem

*PT—28 WATERS, JAMES T., JR. Gastonburg, AL 36743 Gastonburg
LP—1969 (Ala.-W. Fla.); D—June 4, 1961 (Holston)
1956—Youth Director, Alabama City (N. Ala.); 1957—Siberton (N. Ala.); 1958—Roebuck Plaza (N. Ala.); 1961—Associate, Chattanooga, First (Holston); 1963—Middle Valley (Holston); 1964—Minister of Education, St. Matthews, Greenville, S.C.; 1965—Chaplain, Marion Institute-Gastonburg

PM—29 WATSON, BENJAMIN MICHAEL P.O. Box 66, Molino, Fla. 32577 Aldersgate
A—May 28, 1972; D—May 28, 1972
1972—Student, Emory; 1974—Student, Vanderbilt; 1975—Aldersgate

S— WATSON, ALVIN EARL Rt. 3, Box 380, DeFuniak Springs, FL 32433 Alaqua-Wesley Memorial
LP—1961; D—May 28, 1973
1961—Florala Ct.; 1962—Pike Ct.; 1965—No appointment; 1969—Ponce de Leon; 1974—Alaqua-Wesley Memorial

SLP—21 WATTS, LAWRENCE Rt. 2, Box 40, Roanoke, AL 36274 Benson Circuit
1972—Benson Circuit

FC—29 WEAVER, OLIVER CORNELIUS, JR. 1229 Greensboro Rd., Birmingham, AL 35208 Professor, Birmingham-Southern
A—Sept. 18, 1939 (Illinois); FC—Sept. 1941; D—Sept. 18, 1939; E—Sept. 1941 (Illinois)
1937—North Prarie (Rock River); 1939—Buckley (Illinois); 1941—Mt. Sterling; 1942 (June)—Chaplain, U. S. Navy; 1945 (Sept.)—Student, Northwestern; 1946 (Aug. 15)—Tr. to Alabama-W. Florida, Professor, Birmingham-Southern
6¾ yrs.

FC—260 WEEKS, JOHN HILDRETH P.O. Box 1503, Marianna, Fla. 32446 Associate, First
LP—1962; A—May 28, 1968; FC—June 2, 1970; D—May 28, 1968; E—June 2, 1970
1962—Webb-Rocky Creek; 1963—Ewell; 1964—Butler Ct.; 1966—Pleasant Ridge, Geneva; 1967—Madrid-Rocky Creek; 1968—Tallapoosa Ct.; 1970—Satsuma; 1972—Aldersgate, Molino; 1974—Associate, Gadsden St.; 1975—Associate, Marianna, First
LP 2 yrs. Regular 7 yrs. 9 yrs.

PM—17 WEEKS, WILLIAM LOUIS 4274 English Oak Dr., Q-2, Atlanta, Ga. 30340 Student
A—May 28, 1974; D—May 28, 1974
1974—Student, Emory

S— WEEKLEY, FORREST U., JR. P.O. Box 50, Canoe, AL 36514 Canoe
S—1975
1975—Canoe

FC—289 WESLEY, JOHN FRANKLIN P.O. Box 309, Fort Deposit, AL 36032 Fort Deposit
LP—1964; A—1970; FC—May 29, 1972; D—May 30, 1967; E—May 29, 1972
1964—Mt. Zion, East; 1973—Melvin Larger Parish; 1975—Fort Deposit
LP 5 yrs. Regular 5 yrs. 10 yrs.

FC—215 WHATLEY, JOHN M., JR. P.O. Box 265, Wewahitchka, FL 32465 Wewahitchka
A—1965; FC—1967; D—1965; E—1967
1965—Associate, Dothan, First; 1967—Summit Park, Pensacola; 1972—Student, Emory; 1973—Malone
10 yrs.

S— WHATLEY, J. HERBERT Rt. 2, Brundidge, AL 36010 Faulk Chapel-Elamville
1975—Faulk Chapel-Elamville

FC—28 WHATLEY, RAY EDWARD 1200 Davis St., Evanston, Ill. 60201 General Board of Pensions
A—Nov. 4, 1943; FC—Nov. 17, 1945; D—Nov. 17, 1945; E—Aug. 31, 1947
1951 (June 1)—Gainesville; 1951—LaPlace; 1943—Highland Gardens, Montgomery (now St. Luke); 1945—Student, Emory (Supply Inman-Brooks); 1947—Wesley Chapel (Decatur, Ga.); 1948 (June 1)—Myrtle Grove-Warrington; 1949—Florala; 1951—Monroeville; 1953—St. Mark, Montgomery; 1956—Linden; 1957—West Side, Mobile; 1961—Evergreen; 1962—General Board of Pensions
AS 1¼ yrs. Regular 18½ yrs. 19¾ yrs. General Board 12 yrs.

S— WHIDDEN, THOMAS E. P.O. Box 214, Campbellton, FL 32426 Mt. Zion
1973—Salem-Mt. Zion; 1975—Mt. Zion

FC—47 WHITE, DAVID RICHARD 215 Topeka Rd., Pensacola, FL 32508 Ensley
LP—1942; A—1948; FC—1950; D—1950; E—1952
1942—Macon Ct.; 1943—Coffee Springs; 1944—Salem Ct.; 1946—Macon Ct.; 1948—Stockton; 1949—Frisco City; 1951—Ramer-Pine Level; 1952—Autaugaville; 1957—Eight Mile, Mobile; 1958—Plateau, Mobile; 1960—Notasulga; 1962—Newton; 1964—Chisholm; 1965—West Highlands, Selma; 1968—West End, Andalusia; 1970—Aldersgate, Molino; 1972—Sabbatical leave; 1972 (Nov. 1)—Ensley
LP 5¾ yrs. Regular 25¼ yrs. 31 yrs.

LP—21 WHITE, EMMETT LAFAYETTE Rt. 8, Box 80, Dothan, AL 36301 Piney Grove
LP—1969
1969—Piney Grove
LP 4 yrs.

R—66 WHITSETT, DANIEL CLEVELAND 2122 Mona Lisa Dr., Montgomery, AL 36111 Retired-Huntingdon Scholarship Campaign
A—1933; FC—Nov. 21, 1935; D—Nov. 23, 1935; E—Nov. 27, 1938
1933—Shady Grove; 1934—Chisholm; 1936—Demopolis; 1940—St. Mark, Montgomery; 1944—Marianna, First; 1947—(Tr. to N. Ala.), Sylacauga; 1958 (May 28—Tr. to New England), Harvard-Epworth, Cambridge, Mass.; 1963 (May 29—Tr. to Ala.-W. Fla.), St. Andrew, Panama City; 1966—Pensacola, First; 1970—Andalusia, First; 1974—Retired
40½ yrs.

PM—27 WILEY, STEPHEN A. Rt. 1, Box 206-R, Eufaula, AL 36027 White Oak-Liberty
LP—1970
1970—Daphne; 1974—White Oak-Liberty

FC—235 WILLIAMS, BILLY GENE K-304 8300 Sawyer Brown Rd., Nashville, Tenn. 37221 General Board of Discipleship
A—June 3, 1965; FC—May 28, 1968; D—June 3, 1965; E—May 28, 1968
1956—Ex. Secretary, Conference Board of Lay Activities; 1963—Student, U. of Ala.; 1965—Student, Emory; 1966—Bellview-Pleasant Grove, Pensacola; 1967—Associate, Dauphin Way, Mobile; 1969—Auburn Wesley Foundation; 1971—Phenix City, First; 1974 (April 15)—General Board of Discipleship
8¾ yrs.

PM—2 WILLIAMS, GARRY DEE 517 Boxwood Dr., Prattville, AL 36067 Mt. Nebo
A—May 29, 1972; D—May 29, 1972
1972—Student, Emory (Dec. 1, 1971-March 1, 1973, Rockland, Lithonia, Ga.); 1973—Thorsby; 1975—Mt. Nebo
2 yrs.

FC—216 WILLIAMS, JAMES DOUGLAS 4756 Coventry Rd., Montgomery, AL 36111 Asbury
LP—1958; A—May 28, 1964; FC—May 30, 1967; D—May 28, 1964; E—May 30, 1967
1958—Salem Ct.; 1969—Alford; 1960—Claud Ct.; 1962—Titus; 1963—Student, Asbury Seminary (Sugartree Ridge, Ohio); 1965—Mt. Zion, Ky.; 1966—Carrville, Tallassee; 1969—York; 1971 (Sept. 10)—Asbury, Montgomery
LP 2¾ yrs. Regular 11 yrs. 13¾ yrs.

FC—299 WILLIAMS, NORMAN GLYNN 4229 Sussex Dr., Montgomery, AL 36111 Burge Memorial
LP—1961; A—May 27, 1969; FC—May 28, 1973; D—1965; E—1967
1961—Alford-Green Hills; 1962—No appointment; 1963—Whatley; 1964—Baker; 1966—Midland City; 1967—Stockton; 1968—Kinston; 1970—Student, Emory (Rex, Ga.); 1972—Centreville; 1974—Burge Memorial
LP 3 yrs. Regular 4 yrs. 7 yrs.

FC—262 WILLIAMS, JAMES RUSSELL P.O. Box 897, Bay Minette, AL 36507 St. Paul
A—May 30, 1967; FC—June 2, 1970; D—May 30, 1967; E—June 2, 1970
1967—Student, Asbury; 1970—Associate, St. James, Montgomery; 1972—Washington St., Eufaula; 1974—St. Paul
7 yrs.

R—29 WILLIAMS, OBADIAH DUMAS Rt. E, Evergreen, AL 36401 Retired
A—Oct. 1927; FC—Nov. 1929; D—Nov. 24, 1929; E—Nov. 22, 1931
1927—Daleville; 1927—Fitzpatrick; 1930—Loachapoka; 1932—Eufaula Ct.; 1934—Autaugaville; 1936—New Brockton; 1939—Repton; 1942—Stockton; 1943—Gastonburg; 1946—Pine Hill 1948—Castleberry; 1952—Century; 1955—East Brewton; 1956—West Highlands, Selma; 1960—Curtis Memorial, Dothan; 1962—Cottonwood; 1963—Plateau; 1964—Notasulga; 1966—Bermuda; 1967—Retired
38½ yrs.

AM—20 WILLIAMSON, LUTHER THOMAS 1421 W. Kelson, Marianna, Fla. 32446 Graee
LP—1953; AM—1969; D—1958; E—1960
1952—West End, DeFuniak Springs; 1954—Galilee; 1956—Springfield, Panama City; 1958—St. Mark, Panama City; 1959—Cypress; 1961—Vernon; 1962—Salem (Graceville); 1966—Altha; 1970—Coden-Zirlott Rd.; 1972—Gilbertown; 1975—Marianna, Grace
LP 17 yrs. AM 6 yrs. 23 yrs.

FC—168 WILLIS, PRUITT P.O. Box 396, Prattville, AL 36067 Prattville, First
LP—1957; A—1960; FC—1962; D—1960; E—1962
1957—Millbrook; 1959—Student, Emory, LaPlace; 1961—Midway; 1963—Mt. Carmel; 1966—Whitfield Memorial, Montgomery; 1970—Monroeville; 1975—Prattville, First
LP 2¼ yrs. Regular 15 yrs. 17¼ yrs.

R—67 WILSON, HUCH EMMETT, JR. 803 Cahaba Dr., Auburn, AL 36830 Retired
A—Nov. 21, 1937; FC—Dec. 3, 1939; D—Nov. 21, 1937; E—Dec. 3, 1939
1935—Shady Grove; 1937—Columbia; 1939—Slocomb; 1941—Headland; 1943 (Nov. 5)—Chaplain, U.S. Army; 1945—Opp, First; 1950—Jackson, First; 1951—Demopolis District; 1956—Gadsden St., Pensacola; 1957—Government St., Mobile; 1961—St. James, Montgomery; 1963—Disability; 1963 (Dec. 1)—Alabama Ave., Selma; 1964—Trinity, Opelika; 1970—Marianna District; 1972—Selma District; 1973—Retired
LP 1 yr. Regular 36 yrs. 37 yrs.

AM—21 WILSON, JAMES WOODROW 1 Edgewood Dr., Selma, AL 36701 Alabama Avenue
LP—June 2, 1962; AM—1969; D—May 28, 1964; E—June 1, 1966
1961—Dozier; 1964—Bermuda; 1966—Freeport; 1969—Leroy; 1971—Millry; 1972—Alabama Ave., Selma
LP 7 yrs. AM 6 yrs. 13 yrs.

FC—125 WILSON, LOUIE FRANCIS, JR. 1502 Coalsway Ave., Mobile, AL 36609 Kingswood
A—1957; FC—1959; D—1954; E—1957
1957—Midland City; 1958—Westview Heights, Ozark; 1962—Clayton; 1965—Citronelle; 1969—Kingswood
18 yrs.

FC—35 WILSON, ROBERT LEE 903 Laurel Dr., Opelika, AL 36801 Trinity
LP—1942; A—1945; FC—1947; D—1947; E—1949
1942—Salem Ct.; 1944—Lee Ct.; 1948—Burge Memorial, Montgomery; 1950—Dalraida, Montgomery; 1955 Graceville; 1957—St. Andrew, Panama City; 1959—Prichard; 1963—St. Mark, Pensacola; 1966—Dothan District; 1972—Normandale, Montgomery; 1974—Trinity, Opelika
LP 1 yr. Regular 29½ yrs. 30½ yrs.

*S— WIMBERLY, CHARLES P.O. Box 148, Coden, AL 36523 Coden
S—1974
1974—Echo Circuit; 1975—Coden-Zirlott Rd.

AM—28 WINGARD, MARQUIS M. P.O. Box 71, Brantley, AL 36009 Brantley
LP—June 1969; D—June 1, 1971; AM—May 25, 1974
1969—Glenwood; 1975—Brantley

FC—172 WINGARD, ROBERT WARREN 3151 Woodfern Dr., Montgomery, AL 36111 Normandale
A—1960; FC—1963; D—1960; E—1963
1960—Student, Union Seminary; 1961—Carrville, Tallassee; 1964—Woodlawn, Panama City; 1967—Cokesbury, Pensacola; 1974—Normandale
15 yrs.

AM—29 WOLFE, ASBURY FRANKLIN, JR. 107 Griffin St., Enterprise, AL 36330 St. Paul, Enterprise
LP—1967; D—June 1, 1971; AM—May 25, 1974
1967—Black; 1970—Old Tabernacle; 1972—St. Paul, Enterprise
LP 3 yrs. AM 1 yr. 4 yrs.

PM—28 WOLFE, PAUL DOUGLAS P.O. Box 17, Marsfield, Ga. 30255 Student
PM—1975; D—May 26, 1975
1975—Student, Candler, Supply Marsfield

*R—39 WOODALL, COMER WILLIAM Rt. 2, Box 97, Gadsden, AL 36271 Retired
A—June 29, 1947 (S. Ga.); FC—1951 (Ala.-W. Fla.); D—1951; E—1953
1947—Elko (S. Ga.); 1948—Student, Emory; 1949—(Tr. to Ala.-W. Fla., June 12), Napier; 1951—Frazer Memorial, Montgomery; 1956—Brundidge; 1957—Springhill Ave., Mobile; 1960—Warrington; 1963—Milton; 1967—Retired
20 yrs.

FC—217 WOOTEN, CALVIN DWIGHT Rt. 2, Box 413-A, Millbrook, AL 36054 Millbrook
LP—1955; A—May 27, 1964; FC—May 30, 1967; D—1960; E—May 27, 1964
1955—Wewahitchka; 1958—Midway; 1961—Greenwood; 1962—Calloway; 1964—Hope Hull; 1966—Pinckard; 1968—Chisholm 1970—Epworth, Phenix City; 1974—Millbrook
LP 7 yrs. Regular 11 yrs. 18 yrs.

*FC—218 WRIGHT, GARY PIERCE 3670 McLean, Pensacola, Fla. 32504 Children's Home, Pensacola
A—June 3, 1965; FC—May 30, 1967; D—June 3, 1965; E—May 30, 1967
1964 (Jan. 1)—Melvin; 1964—Banks; 1967—Associate, Montgomery, First; 1970—St. Andrew, Pensacola; 1974 (Jan. 1)—Children's Home, Pensacola
8½ yrs.

FC—198 WRIGHT, RICHARD SCHAMBEAU Rt. 7, Box 414, Pensacola, FL 32506 Pine Forest
A—1963; FC—May 31, 1966; D—1963; E—May 31, 1966
1962—Bascom; 1965—Associate, Forest Lake (N. Ala.); 1966—Calloway; 1968—Millbrook; 1971—Pine Forest
12 yrs.

FC—219 WYNN, DANIEL W. 3926 Drakes Branch Rd., Nashville, Tenn. 37218 Ceneral Board of Education
A—Aug. 19, 1957 (S. Carolina); FC—June 28, 1959 (Central Ala.); E—June 28, 1959
1957—Chaplain, Tuskegee Institute; 1966—Staff, General Board of Education

LP—22 YOUNG, FRED HAMILTON 108 Rittenberry Rd., Cantonment, FL 32533 Farm Hill
LP—June 1967
1967—Wesley Chapel, Pensacola; 1968—McRae Street, Atmore; 1973—Farm Hill
3 yrs.

FC—300 ZEIGLER, FRED EUGENE, JR. P.O. Box 153, York, AL 36925 York
A—June 2, 1970; FC—May 28, 1973; D—June 2, 1970; E—May 28, 1973
1970—Student, Emory; 1972—Associate, Auburn, First; 1974—York
5 yrs.

FC—14 ZELLNER, JAMES ABRAHAM P.O. Box 176, Summerdale, AL 36580 Summerdale
LP—1936; A—Nov. 1938; FC—1942; E—1944
1936—Dixie; 1937—Jay; 1939—Barrineau Park; 1941—Newton-Pinckard; 1945—Slocomb; 1947—Loxley; 1949—Daphne; 1951—East Brewton; 1955—Broad Street, Mobile; 1961—Century; 1962—Woodlawn, Panama City; 1964—Bashi; 1964 (July 1)—Associate, Shalimar; 1965—Valpariso Community Church; 1966—Aldersgate Mission; 1968—McKenzie; 1972 (Nov. 1)—Summerdale
LP 2 yrs. Regular 36½ yrs. 38½ yrs.

FC—183 ZIRLOTT, MICHAEL EUGENE P.O. Box 146, Wilmer, AL 36587 Wilmer-Tanner Williams
LP—1957; A—1962; FC—1964; D—1959; E—1964
1956—Deer Park-Fruitdale; 1957—Millry; 1960—Coatopa; 1962—Plantersville; 1967—Lynn Haven; 1970—Thomaston; 1972—Wilmer
LP 4 yrs. Regular 13 yrs. 17 yrs.

*FC—252 ZOBEL, FREDERICK ROBERT NC SO Bahrain, FPO New York 09526 Chaplain, U.S. Navy
LP—1962; A—1967; FC—1969; D—1967; E—1969
1962—Bellview, Pensacola; 1963—Glenwood; 1967—White Oak-Rocky Mount; 1969—Chaplain, U.S. Navy
LP 6¾ yrs. Regular 2 yrs. 8¾ yrs.

DIVISION IV—STANDING RULES

Introduction

"The Annual Conference for its own government may adopt rules and regulations not in conflict with the Discipline of The United Methodist Church; provided that in exercise of its powers each Annual Conference shall act in all respects in harmony with the policy of The United Methodist Church with respect to elimination of discrimination on the basis of race." (Par. 662:1)

1. Matters relating to these Rules:

(a) These Rules shall be effective after passage until they are rescinded or amended by a two-thirds vote of those present and voting on the next day after the amendment has been presented in writing.

(b) Any of these Rules, except Rule 1(c) may be suspended by a two-thirds vote of those present and voting.

(c) A change in the number of Districts may not be made later than the first morning business session.

Officers of the Annual Conference

2. The Conference Secretary, the Assistant Secretary for the Journal, the Statistician, and the Treasurer shall be elected at the first session of the Annual Conference following the General Conference, with tenure of office to begin on December first following their election, and to serve for the succeeding quadrennium. (Par. 661:6)

Committees Relating to the Annual Conference Session

3. There shall be a quadrennial Committee on Standing Rules, composed of the Conference Secretary and five other members, nominated by the Committee on Nominations and elected by the Conference. Other nominations may be made from the floor.

4. There shall be a Committee on Resolutions and Petitions, composed of four ministers and four laypersons, nominated by the Committee on Nominations, which shall consider all Petitions addressed to the General and Jurisdictional Conferences, and the Committee, after consideration, shall submit them to the Annual Conference, with the Committee's recommendation, for action by the Conference.

5. There shall be a Committee on Nominations, composed of the District Superintendents, the President of United Methodist Women, the Conference and District Lay Leaders, the three chairpersons of conference boards and commissions for the quadrennium who were church members or clergymen of the former Central Alabama Conference, the Executive Director of the Conference Council on Ministries, two youth from the Conference Council on Youth Ministries, appointed by the Youth Council President, which shall nominate persons to Boards, Commissions and Committees, and shall nominate persons to fill vacancies thereon, except as provided by the Discipline. They shall submit their nominations as early as possible in the session. Other nominations may be made from the floor.

6. There shall be a Committee on Courtesies and Introductions, composed of three laical and two clerical members, which shall be responsible for presentation of visitors to the Conference, and for a report in the closing session expressing appreciation to persons and groups who have rendered special services in our program.

7. There shall be appointed annually a Committee on Journal, composed of two members, which shall examine the Minutes of daily sessions for accuracy, and report the findings to the Conference.

8. The Committee on Arrangements:

The Council on Finance and Administration shall constitute the Committee on Arrangements for entertainment of the Conference. There shall be a Conference Administration Fund, the amount to be fixed annually by the Council on Finance and Administration, with assessments for the Fund to be allocated annually to individual pastoral Charges on the formula basis. From this Administration Fund the Conference Treasurer, upon instruction from the Council or its Executive Committee, shall pay for the following:

First, the entertainment of the Conference in its annual and called sessions, this entertainment to include room and board for the following persons; (a) The Presiding Bishop and his wife, all ministerial members in full connection and all probationary members. (b) All ministers being admitted as probationary members and all transferred members from other conferences. (c) All associate members and lay pastors serving pastoral charges. (d) All lay pastors who are scheduled to receive pastoral appointments. (e) Duly elected principal lay delegates to the conference or duly elected reserve lay delegates, provided the principal delegates are not in attendance. (f) Wives and Widows of ministers who are on our Pension Roll. (g) Ministers from other conferences and other distinguished guests.

Second, Expenses of the Conference Secretary's office.

Third, Expenses of the Council on Finance and Administration.

Fourth, All expenses of printing, honoraria, and incidental expenses connected with Annual Conference sessions, expenses of Cabinet meetings, expenses of all conference agencies and special committees not participating in the Conference Benevolence Budget, and room and board of agencies and special committees meeting with the Council on Finance and Administration for the purpose of making budget requests.

Fifth, Our Conference share of the salary, operational expense and annuity of the Public Relations and Information Office of the Birmingham Area of the United Methodist Church.

Sixth, The honoraria of the Conference Secretary and Assistants, the Assistant Secretary for the Journal, the Statistician and his Assistants, the Registrar and Assistants, with the amounts being determined by the Council on Finance.

Seventh, All expenses incurred by the Assistant Secretary for the Journal in preparing the Brochure of Reports and the Conference Journal.

9. The Committee on Program:

(a) There shall be a Committee on Program, composed of the Presiding Bishop, the District Superintendents, the Conference Secretary, the chairperson of the Commission on Worship, the President of Huntingdon College, the Executive Director of the Conference Council on Ministries, and three pastors within the corporate limits of the City of Montgomery, who shall be named by their District Superintendent.

(b) The Committee on Program shall arrange tentatively the Program of the Annual Conference session, and shall submit the Program to the opening session for possible amendment and adoption as its agenda. The Sacrament of the Lord's Supper shall be included in the Program.

(c) A period of recognition of retiring ministers shall be held during the conference session. The date, place and time of this special feature shall be printed in the Conference Program, and retirees shall be invited to be present. A suitable program shall be arranged by the Board of the Ministry.

(d) A Memorial Service for conference members, lay pastors, and wives or widows of clergymen shall be held during the session. The Order of Worship for the Memorial Service shall be arranged by the Conference Commission on Archives and History. A Memoir of each deceased minister or wife or widow of a minister shall be provided by the Commission on Archives and History for publication in the Journal.

Administrative Procedures of the Annual Conference

10. The Rules of Order of the preceding General Conference shall govern parliamentary procedure in this Conference in all matters not covered by the Rules.

11. Reports and Resolutions:

(a) All Reports and Resolutions shall be typewritten, double spaced, and submitted in duplicate; and shall be placed on the Conference Calendar in the order in which they are filed with the Assistant Secretary for the Journal, who shall be the Calendar Secretary, or in the order designated by the Conference Program Committee. The Reports and Resolutions shall lie on the Calendar Secretary's desk for at least one business session before being acted upon by the Conference.

(b) By a two-thirds vote of those present and voting a calendar item may be taken up out of order for consideration.

(c) All amendments to Reports of Boards and Agencies as printed in the Bro-

ehure of Reports and all motions arising from the floor of the Conference shall be made in writing on a form provided by the Conference Secretary.

12. Election of General and Jurisdictional Delegations:

(a) Delegates to the General and Jurisdictional Conferences shall be elected according to stipulations in Par. 601 of the Discipline, and they shall serve in all sessions of these conferences held during the quadrennium.

(b) In the election of delegates, four teams of tellers, two clerical teams and two laical teams, consisting of ten members each and making a total of forty persons, shall be appointed by the Presiding Bishop, who shall designate a member of each team as chairman.

(c) In the election of these delegates the ballots furnished to the Conference by the Secretary shall be numbered consecutively, and no vote shall be valid unless cast on the ballot bearing the number designated by the presiding offieer for any particular ballot. Ballots furnished to the lay delegates shall be different in color from those furnished to ministerial delegates. Sets of ballots shall be distributed to official delegates upon registration at the Conference session.

13. Annual Conference Lay Delegates:

(a) Lay delegates to the Annual Conference shall be elected yearly in the Charge Conferences. Two youth delegates to the Annual Conference (ages 14-24) shall be elected from each District by a District Youth Caucus. The District Caucus shall be composed of one voting delegate (ages 14-24) from each local church and shall be convened by the District Coordinator of Youth Ministries in cooperation with the District Superintendent, and under direction of the Conference Council on Youth Ministries.

(b) In compliance with the disciplinary requirement (Par. 36) of lay representation in the Annual Conference session equal to the clerical membership, the following plan shall be observed to keep the two in balance: (1) On January first of each year the Conference Secretary shall ascertain whether the upcoming session will be in balance with respect to laical and ministerial membership, and, finding need to name added laical members will follow this procedure: (2) The Conference Secretary will name the needed number, taking notice of these priorities: (a) The first eighteen will be chosen alternately from the District Lay Leaders and District Presidents of United Methodist Women. In the event that less than eighteen are needed, he will make the determination on the basis of the last reported church membership totals of the Districts, moving from the largest downward in the scale. (b) Next as needed he will name full-time Lay Workers on the staff of the Conference Council on Ministries. (c) Next he will name full-time lay workers who have been consecrated. (d) Next he will name lay-persons who are Chairpersons of Conference Boards and Agencies. (e) Next he will name lay members of the General and Jurisdictional delegations in the order of their election. (f) All persons selected by this process shall be safeguarded to serve by notice sent to their Charge Conferences to replace them if they have already been elected as Charge Delegates to the Annual Conference.

14. Other voting procedures:

(a) In all matters of voting and election other than covered in Rule Ten a team of tellers, composed of one ministerial and one laical member from each District, shall be named by the Chair to serve.

(b) In certain matters, such as voting on constitutional amendments, the official ballots shall be those provided by the Conference Secretary.

15. All applicants for the lay pastor relationship, for probationary or full membership, or for reception into our ministry from another Christian church shall present a certificate of good health on the approved form and from a physician acceptable to the Board of Ministry.

16. The character of all ministerial members of the conference shall be examined by the Committee on Conference Relations of the Board of the Ministry, and the committee's report shall be submitted to the conference for action.

17. The Conference Journal and Brochures:

(a) The publication and distribution of the Annual Conference Journal and Local Church Reports shall be under the supervision of the Assistant Secretary for the Journal, with the assistance of an Editorial Committee, composed of the Conference Secretary, the Statistician, the Treasurer, and the Executive Director of the Council on Ministries. The Journal shall be printed in such numbers as

to provide adequate copies to local churches, a copy to each retired minister or widow of a minister, to each minister on disability leave, to each minister under special appointment, and to supply requests of General Boards and Agencies.

(b) The Conference shall elect an Assistant Secretary for the Journal quadrennially, upon nomination by the Council on Finance and Administration.

(c) The Assistant Secretary for the Journal shall be responsible for preparation of the Brochure of Conference Board and Agency Reports and for distribution of the Brochures to all pastors, all regular laical delegates, Conference President of United Methodist Women, Conference Lay Leader, youth delegates, retired ministers, ministers in special appointments, conference staff persons, the Presiding Bishop, the District Superintendents, ministers on disability leave, and seminary students.

18. Board Memberships and Trusteeships:

(a) No person may serve on more than one quadrennial agency of this Conference at the same time, except as provided by the Discipline, nor for a longer period than eight consecutive years, nor for more than eight of any consecutive twelve years, except that for the quadrennium 1972-1976 all persons serving on Boards of the former Central Alabama Conference and the former Alabama-West Florida Conference shall serve on corresponding Boards of the new Annual Conference. Persons may be enlisted to assist boards and agencies for specific tasks in advisory and non-voting capacities and should be drawn from within the bounds of the conference.

(b) No person shall serve on more than one Board of Trustees or Board of Directors of institutions or agencies related to this Annual Conference at the same time. Nothing in this Rule shall be construed to mean that persons may not serve concurrently on Boards of Trustees or Directors and as members of quadrennial Boards and Agencies or ex officio Trustees or Directors, where Disciplinary provisions apply.

(c) Persons who are inactive, that is, by failing to attend and participate in the meetings and programs of a given Board or Agency for one year without legitimate excuse shall be replaced at the end of any current year.

(d) No ministerial member shall serve more than nine consecutive years (three terms) as a Trustee of any agency or institution related to this Annual Conference, nor shall this person be eligible for election again to that Board until three years shall have passed since termination of the nine years of service.

19. Organizational stipulations for Boards and Agencies:

(a) All quadrennial Boards, Commissions and Committees, except as provided by the Discipline, shall continue through the session of the Annual Conference immediately following the General Conference for the purpose of completing their business.

(b) The Annual Conference Committee on Nominations shall complete its work four weeks before the date set for the regular Conference Session, in order to inform nominees of their selection and anticipated confirmation at the session, so persons not delegates to Annual Conference may plan to be present for the organizing meeting of all Boards, Commissions and Committees at the Conference Session. This will allow the secretary of the Committee on Nominations to give notice of the time and place of meeting to each nominee at least two weeks before the session opens, and to provide a list of nominees to each proposed member of a group so previous thought may be given to selection of officers.

20. There shall be nine Districts in this Annual Conference.

21. A District Conference may be held annually in each District of this Annual Conference, at the discretion of the District Superintendent.

22. In addition to the Disciplinary membership of the District Conference, every Charge in this Annual Conference shall be entitled to six delegates to a District Conference. Circuits having more than six churches shall have an additional delegate for each church. Charges having more than one thousand members shall have an additional delegate for each two hundred members, or two-thirds fraction thereof, of such surplus membership.

23. In harmony with Par. 876 of the Discipline, the Council on Finance and Administration shall recommend an annual apportionment sufficient to provide for support of the District Superintendents.

24. A District Superintendent shall not serve on a quadrennial Board, Com-

mission or Committee, except as specifically provided by the Discipline. Vacancies occurring by appointment of members of Boards, Commissions and Committees to the District Superintendency shall be filled by the Conference session when such appointments are made. There shall be a representative of the Cabinet on each program agency, who shall be named by the Cabinet.

25. Budget requests and the Council on Ministries:

(a) Boards and Agencies requesting funding items to be included in apportionments shall present their askings to the Council on Ministries in writing on the form provided by the Council; with such requests to be presented by a representative of the Board or Agency appearing before the Budget Committee of the Council; at a time and place set by the Council on Ministries, with not less than thirty days' notice of such meeting being given by the Council. The chairperson of each conference agency, or other duly authorized person, shall have opportunity to represent the chairperson's agency before the Council on Finance and Administration as provided by the Discipline (Par. 868.1).

(b) The Council on Ministries shall present the total amount of the budget request it approves to the Council on Finance and Administration for its action as an item in the Conference Benevolence Budget.

(c) The Council on Ministries may adjust Program Budget Items between Annual Conference sessions if the necessity arises because of inadequate income or changing needs within the Council and the Annual Conference operation; provided the total amount approved by the Annual Conference is not exceeded in such changes; and provided, further, that such changes must be accomplished by the following means: the Budget Committee of the Council on Ministries will confer with the Boards and Agencies involved, and, after thorough study, will present its recommendation to the Council on Ministries, which may then make adjustments approved by a two-thirds vote of members present and voting.

26. In the allocation of askings on the formula basis, the non-building budget shall not include any monies expended for the following items:

(a) Buildings and improvements and capital indebtedness.
(b) World Service Specials.
(c) General Advance Specials.
(d) Conference Advance Specials.
(e) Remittances by United Methodist Women to the Conference Treasurer.
(f) Remittances to the 1975 Huntingdon College Campaign.

27. The Treasurer of the Annual Conference shall make final settlement and disburse all funds to the Annual Conference Boards, Commissions and Committees or Treasurers after the close of the fiscal year.

Program Agencies of the Annual Conference

28. There shall be a Conference Council on Ministries, as provided by the Discipline (Par. 831), and as described in the Constitution of the Council adopted by this Annual Conference.

29. There shall be a Board of (Missions) as provided by the Discipline (Par. 1172 and 1173), which shall be responsible for all phases of the work of Missions and Church Extension among us.

30. There shall be a Board of Evangelism as provided by the Discipline (Par. 1043), and it shall be composed of one layperson and one minister from each District.

31. There shall be a Board of Education as provided by the Discipline (Par. 1031). It shall be composed of one layperson and one minister from each District, one person serving in the Conference as Director of Education in a local church, one person serving as Director of Music in a local church, and three youth members.

32. There shall be a Committee on Higher Education and Campus Ministry as provided in the Discipline (Par. 1249), which shall have four laypersons and four ministers as members, two youth members who are attending colleges within conference bounds, and one Campus Minister.

33. There shall be a Board of Church and Society as provided by the Discipline (Par. 978), composed of one layperson and one minister from each District.

34. There shall be a Commission on Religion and Race as provided by the

Discipline (Par. 1280), composed of no more than twelve members, who shall be chosen with special reference to Par. 1278 of the Discipline.

35. There shall be a Board of Health and Welfare Ministries as provided by the Discipline (Par. 1117), with membership as described in that provision.

36. There shall be a Committee on Lay Life and Work as provided in the Discipline (Par. 1048), which shall be composed of six laypersons, two ministers, two youth, and the District Lay Leaders.

37. There shall be a Committee on the Lay Worker as provided in the Discipline (Par. 667), composed of four laypersons and two ministers.

38. There shall be a Commission on the Status and Role of Women, as provided in the Discipline (Par. 1282), composed of two women selected by United Methodist Women of our Conference, one person elected by the Committee on Lay Life and Work, one person from the Conference Council on Ministries, and one Cabinet representative, chosen by the Cabinet.

39. There shall be a Council on Youth Ministry as provided by the Discipline (Par. 836), organized according to the Constitution of the Council on Youth Ministries as ratified by the Conference Council on Ministries.

40. There shall be a Committee on Enlistment as provided in the Discipline (Par. 666), with nine members, including three youth, and with the District Secretaries of Enlistment as additional members.

41. There shall be an Assembly Ground Commission, constituted as authorized by a Corporation Charter from the State of Alabama, record of which can be found in the 1958 Journal of this Annual Conference, page 112.

42. There shall be a Commission on Town and Country Work as provided by the Discipline (Par. 1184.3), composed of four laypersons, four ministers, and one youth.

43. There shall be a Commission on Worship as provided by the Discipline (Par. 1066), composed as there described.

44. There shall be a Board of Pastoral Care, composed of Birmingham Area representatives as stipulated in By-Laws of that Board.

45. There shall be a Commission on Archives and History as provided by the Discipline (Par. 1277), composed of ten members.

46. There shall be a Board of Ecumenical and Interreligious Concerns as provided by the Discipline (Par. 1101), composed as there described.

47. There may be a Joint Committee on Communications for the Birmingham Area composed of three members elected by each Conference Committee on Communications, two members elected by the Board of Directors of *The Methodist Christian Advocate,* three representatives of the media—newspaper, radio and television—to be named by the Joint Committee; one youth from each annual conference, and one person responsible for audio-visual resources from each annual conference, to be elected by the Annual Conference.

The Executive Director of each Conference Council on Ministries, the Editor of *The Methodist Christian Advocate* and the area Director of Communications shall be *ex officio* members.

The Joint Committee shall cooperate with the Conference Committees in the promotion and interpretation of the United Methodist program through *The Methodist Christian Advocate* and the media, in the training of communications personnel in the annual conferences, and in formulating a budget for the work of the Conference Committees and the operation of the area office.

Administrative Agencies of the Annual Conference

48. There shall be a Board of Ministry as provided by the Discipline (Par.. 665:4-17), composed of a sufficient number of ministers in full connection deemed necessary by the Board to do its work effectively, with due recognition of Disciplinary guidelines in choosing its members.

49. There shall be a Council on Finance and Administration as provided by the Discipline (Par. 866), composed of six laical and five ministerial members.

50. There shall be a Board of Pensions and Homes for Claimants as provided

by the Discipline (Par. 1260:2(a)) composed of sixteen members, eight laical and eight clerical, arranged in four-year classes.

51. There shall be a Board of Trustees of the Annual Conference, elected as indicated in the Discipline (Par. 1410).

52. There shall be a Committee on Equitable Salaries as provided by the Discipline (Par. 892), composed of twelve members, six laypersons and six ministers.

53. There shall be a Committee on Investigation as provided by the Discipline (Par. 1540), which shall be composed of five itinerant elders, and five reserve members of that same status.

DIVISION V—DAILY PROCEEDINGS

FIRST DAY—MORNING SESSION

OPENING—The Alabama-West Florida Conference of the Southeastern Jurisdiction of The United Methodist Church convened in its Annual Session (it being the 147th annual session since the organization of the Alabama Conference of the Methodist Protestant Church, and the 143rd annual session since the organization of the Alabama Annual Conference of the Methodist Episcopal Church, and the 28th annual session since the Unification of the three major branches of the Methodist Church, and the 7th annual session since the merger with the Evangelical United Brethren Church to form the United Methodist Church, and the 3rd annual session since the merger with the Central Alabama Conference) at the Frazer Memorial United Methodist Church, Montgomery, Alabama at 11:00 A.M. with Bishop Carl J. Sanders in the Chair.

THE SACRAMENT OF THE LORD'S SUPPER—The Service for the Sacrament of the Lord's Supper was led by The Reverend John Ed Mathison, pastor of the Frazer Memorial United Methodist Church. In this service, he was assisted by Bishop Sanders and the District Superintendents.

The Frazer Memorial Choir, under the direction of Mr. Joe Pat Cox, presented the special music. The Communion meditation was given by Bishop Sanders.

FIRST DAY—AFTERNOON SESSION

Montgomery, Alabama
May 26, 1975

BUSINESS SESSION—The Conference assembled at 2:30 P.M. this day in the gymnasium at Delchamps Student Center of Huntingdon College, for the opening business session with Bishop Carl J. Sanders in the chair.

The hymn "And Are We Yet Alive" was sung, led by The Reverend Albert Hunt. Bishop Sanders requested the Conference Secretary, The Reverend Lloyd H. Kimbrough, to read the Record of Remembrance of ministers, wives, and widows. Bishop Sanders, after reading the Scripture, led in prayer.

BAR OF THE CONFERENCE—The Reverend Lloyd Kimbrough moved that the Bar of the Conference be the area inside the ropes and the platform. It was so ordered.

AGENDA—The Conference Secretary moved that the printed brochure, pages 4-8, be the agenda. The Reverend C. Everett Barnes moved to amend the agenda to begin at 7 o'clock on Tuesday. The amendment was approved. The agenda was adopted.

ASSISTANT SECRETARIES—The Conference Secretary nominated the following as Assistant Secretaries: The Reverend Fred Bailey, Reverend W. Thad Chesser, Reverend Ervin Dailey, and Mrs. Amanda Burton. They were elected.

TRANSFERS—Bishop Sanders read the list of persons transferring into the Alabama-West Florida Conference answering Question 37:

1. Roger Dick Johns April 1, 1975
2. C. Wayne Perry May 29, 1975
3. Bartley B. Fair May 29, 1975

The Reverend Rocelius L. Allen was transfered to the North Alabama Conference (in answer to Question 38).

LOCATION—The Reverends George W. Goggans and Joseph Eugene Pelt were approved for location.

FULL CONNECTION CLASS—The Reverends J. Walker Epps, Gerald Clyde Freeman, Charles Earnest Simmons, and Jerry Roscoe Turner were admitted into Full Connection. Robert Glenn Garrett and Earline Owen Mitchell were admitted as Associate Members. Bishop Sanders called all six persons to the platform where he asked the historical Disciplinary Questions of those being admitted.

FIRST BALLOT TAKEN—Bishop Sanders gave instructions on who can vote and then made a statement concerning the election:

> In October, 1972 the Birmingham Area consisted of three annual conferences—the Alabama-West Florida Conference, the Central Alabama

Conference and the North Alabama Conference. The merger plan that was approved by each of these three annual conferences gave birth to two new conferences—the Alabama-West Florida Conference and the North Alabama Conference. The new Alabama-West Florida Conference is composed of the former Alabama-West Florida Conference and that portion of the former Central Alabama Conference that was geographically located within the bounds of the former Alabama-West Florida Conference.

It has been the purpose of clergy and lay alike to make merger meaningful and viable in the life of this new conference. All of us are grateful for the progress that has been made. My special purpose at this particular moment is to lay upon the heart of the members of this annual conference the matter of the election of delegates to the Ceneral and Jurisdictional Conferences. I have no right and do not intend to enter into the voting process but hope that you will bear in mind that we are a new conference and the delegation should reflect the same.

Carl J. Sanders, Resident Bishop
The Birmingham Area

The Conference Secretary gave instructions on the voting procedures.

PERSONAL PRIVILECE—The Reverend Charles H. Hildreth spoke of his being a part of the delegation for twenty years and ask that no one vote for him this year.

TELLERS—Bishop Sanders announced additions to the list of Lay Tellers, Team 1. George Proctor and Dr. M. L. Crawford were added. In Clerical Team 1 Henry Eddins replaced by Keith Grantham.

BOARD OF MINISTRY—The Reverend Benjamin Smith, Chairperson of the Board of Ministry, presented the members of the Board. Reverend Smith spoke of the death of Reverend J. Thomas Carr, who was a member of the Board, and asked the Conference to stand while The Reverend Robert Wingard led in prayer.

LAY PASTOR SECTION—The Reverend Langdon Garrison, Chairperson of the Lay Pastors Section, asked the lay pastors to stand and be recognized. Reverend Frank Furr, Registrar of the Lay Pastor Section, gave the report in answers to Disciplinary Questions 22 and 31. The report was accepted. (See Disciplinary Questions)

CONFERENCE SECTION—The Reverend Asa Boozer, Registrar of the Conference Section, gave the answers to Disciplinary Questions 23, 24, 26, 27, 28, 30, 32, 34 and 35.

CONFERENCE RELATIONS—The Reverend E. L. Hardin, Chairperson of the Conference Relations Section, gave the report of his section. In answer to Question 41, Reverend Hardin reported that Carl Carnley, Wallace T. Green and Gerald Munday asked for supernumerary relationship. It was granted.

SABBATICAL LEAVE—On motion by The Reverend E. L. Hardin, The Reverend B. B. McCurley was granted sabbatical leave.

DISABILITY COMMITTEE—The Reverend Marvin L. Warwick read the list of those asking of disability for the ensuing year. It was granted.

RETIREMENT—The Reverend E. L. Hardin read the list of those persons retiring. Bishop Sanders called the six men and their wives to the platform and expressed appreciation for the ministry of these men. Reverend Hardin presented certificates of appreciation to them.

SERVICE OF RECOGNITION—The Reverend Billy Doyle Gaither made a statement concerning a Service of Recognition for those entering the retired relationship. The Reverend H. P. Mathison responded and presented a Bible to the Reverend Jerry Turner, representing the newly admitted ministers into Full Connection, who responded. Reverend Gaither led in prayer.

A Service of Recognition For Ministers Retiring at this Session

CHAIRMAN, CONFERENCE RELATIONS, BOARD OF MINISTRY:

Brethren, we have come to the hour of recognizing a new life-style for these men who were called of God to proclaim the good news as revealed in Jesus Christ. This retired relationship is an honored place in the annals of our Annual

Conference. We have been compassed about by so great a cloud of witnesses—those present and the unseen multitude of those who have gone before us. We now rejoice that these men have fought a good fight. They have finished their course, they have kept their faith, and we now submit their names to the Conference to be placed in the retired relationship.—Billy D. Gaither

REPRESENTATIVE OF RETIRED MINISTERS:

We are the recipients of a great heritage; we are honored to have been members of this Annual Conference now celebrating its 147th anniversary.

Our retired class represents 166 years of service to the Church of Jesus Christ. This means that 8,632 Sundays the gospel has been proclaimed and we trust that it has been lived and reflected in our lives for 60,590 days.

It is not in length of days but quality of living and sincerity of spirit that the message is most effectively proclaimed.

Brethren, permit us to say that we rejoice in our new station of life. We are freed from the details of the pastorate and are now enabled to live somewhat relaxed living with a greater opportunity to devote ourselves to reading, prayer, and the reinforcement of our spiritual lives. There will come the increased enjoyment of friendship and the reminiscence of the joyous years in the brotherhood of the ministry and the fellowship of the congregations which we have served.

Be assured that we shall watch with pride the progress that you make. We have great faith in the future of the Church—because the Church is of God. We do not intend to stand on the sidelines and criticize, nor compare, nor even to advise. We shall march with you in the thick of the fight in the unfolding of your dreams and we pray to the ultimate triumph of the city of God. May God bless you everyone.

—H. P. Mathison

H. P. Mathison, retiring, passes a Bible to Jerry Turner, representing the new full connection persons, symbolic of passing the work on to new men.

RESPONSE BY NEW MEMBERS IN FULL CONNECTION:

We come now, 4 of us, not to replace you, my brethren for no one can take your place. We come with appreciation of your years of service, your devotion to Christ and his Church and your exemplification of the highest principles of The United Methodist Church of the Alabama-West Florida Conference.

Your lives, your service, your devotion to the ministry and your perseverance with joy, to this good hour give us inspiration and the encouragement. We rededicate ourselves to continue to present the truths of Christ and the Grace of God in unfailing devotion, wherever we may be called or sent in God's vineyard. We ask a continued interest in your prayers as we assume our place of service as members of the Conference to which you have given your lives and so richly served.—Jerry Turner

PRAYER BY THE REVEREND BILLY D. GAITHER

Eternal God who ordainest that man shall inherit the riches of thy grace and the blessings of the earth, we rejoice that thou doest still call men and women to the sacred task of proclaiming the truths of God.

Continue to endow these now retiring the replenishing of thy life, the sustaining power of thy Grace and the rich reward of hearing, "well done, good and faithful servants." Grant, we pray, insight, fortitude and confidence to those coming into this now, active relationship in the Conference, that we may serve, not in our own strength, but in the power of the Eternal God who is our refuge and our strength; through Christ our Lord we pray. Amen.

Reverend Hardin answered Question 45 and 46 (See Disciplinary Question Section).

CONTINUING EDUCATION—The Reverend Floyd Enfinger, Chairperson of the Continuing Education Section, urged ministers to take part in some kind of continuing education each year. Reverend Enfinger read a resolution concerning Huntingdon College offering the Course of Study for License to Preach Studies.

Reverend Enfinger introduced The Reverend Billy D. Gaither, Coordinator for a Seminar on Continuing Education at London, England. This event will be July 24-August 5, 1975. Bishop Sanders spoke concerning this seminar.

PASTOR'S SCHOOL—The Reverend Tom Terry urged lay persons to send their minister to the Pastor's Assembly. He moved the adoption of their report. It was adopted.

COMMITTEE ON LAY WORKERS—Mr. Mark Stewart, Chairperson of the Committee on Lay Workers, defined the term "lay worker." The six lay workers were asked to stand and be presented to the conference. Mr. Stewart presented his report, including the names of those to be recertified. The report was adopted.

COMMITTEE ON STANDING RULES—The Reverend J. B. Nichols, Chairperson of the Standing Rules Committee, presented a report proposing amendments to the Standing Rules. The report has to lie on the table of one business session, and it was so ordered.

MOTION—The Reverend Charles H. Hildreth moved that representatives be sent to the tellers to see if their report ean be ready by five o'clock. The motion was seconded and carried. Bishop Sanders appointed Mr. C. H. McGehee and The Reverend Ed Sells to get the report from the tellers.

SEJ COUNCIL ON MINISTRIES—Dr. Paul Duffey, member of the SEJ Council on Ministries, brought greetings from the Council. He explained the need for payment of the SEJ Administration Fund. An invitation was extended to the Conference to take advantages of the opportunities at Lake Junaluska.

REPORT—It was reported that the Tellers would not be ready to report by five o'clock.

ANNOUNCEMENTS—The Secretary of the Conference made several announcements.

COMMITTEE ON STANDING RULES—Dr. J. B. Nichols presented an additional amendment to the Standing Rules Number 8f to include "wives and widows of retired ministers." This amendment has to lie on the table overnight.

ANNOUNCEMENTS—Bishop Sanders announced that the Ordination Service would be held at 7:30 P.M. at the First United Methodist Church of Montgomery.

BENEDICTION—Bishop Sanders asked The Reverend Clifford Abbott to give the Benediction.

FIRST DAY—EVENING SESSION

Montgomery, Alabama
May 26, 1975

The Serviee of Ordination

The Conference assembled in the First United Methodist Church at seven-thirty o'clock, this day, for the Service of Ordination.

The Hymn, "The Church's One Foundation" was sung. The choir of the Trinity United Methodist Church of Phenix City, Alabama gave the anthem, "O Rejoice, Ye Christians, Loudly."

The Ordination sermon was delivered by Dr. William Holmes Borders, Pastor of Wheat Street Baptist Church, Atlanta, Georgia.

The following ministers were ordained Deacons:

William Earl Arnold, Naomi Prescott Brown, Thomas O'Neal Brown, Gerald W. Casson, William McKinley Chisholm, Charles Burnett Craddock, Luther Mark Faulk, Edward Bruce Fitzpatrick, Johnny Winston Johnson, Barry Edwin Leonard, David Earl McVay, Larry Fleming Pullen, Daniel Douglas Rhodes, Michael George Roberts, Wesley Hiram Wacob, Steven Arnett Wiley, Paul Douglas Wolfe.

The following ministers were ordained Elders:

Julian Walker Epps, Gerald Clyde Freeman, Charles Earnest Simmons and Jerry Roscoe Turner.

In the Service of Ordination, Bishop Sanders was assisted by the District Superintendents and other Elders present.

The service was concluded with the singing of the Hymn, "O For A Thousand Tongues to Sing." The Benediction was pronounced by Dr. Paul Duffey.

A reception was held in the Fellowship Hall of the Church in honor of Bishop and Mrs. Carl J. Sanders, Dr. William Holmes Borders and the newly ordained Deacons and Elders.

SECOND DAY—MORNING SESSION

Montgomery, Alabama
May 27, 1975

OPENING—The Conference assembled at 8:45 o'clock A.M., this day, in the Delchamps Student Center, with Bishop Carl J. Sanders in the Chair.

DEVOTIONAL—The Conference was led by The Reverend Albert R. Hunt, Jr. in singing Hymn 20, "A Mighty Fortress is Our God." The Reverend Lester Spencer gave the prayer. The Hymns, "I Am a Soldier of the Cross" and "Allelua" were sung.

COMMITTEE ON THE JOURNAL—The Reverend Charles Langford reported that minutes for Monday are in order and moved that the Conference approve them. It was so ordered.

LAY BALLOT NUMBER 1—Lay Ballot Number 1 was reported and Miss Alice Lee was elected. Ballot Number 2 was taken.

CLERICAL BALLOT NUMBER 1—Dr. Paul Duffey and The Reverend T. L. Butts were elected on Clerical Ballot Number 1. The Chair called for Ballot 2 to be prepared.

STANDING RULES COMMITTEE—The Reverend J. B. Nichols moved that rule 8f include wives of ministers on our pension roll in the Standing Rules. It was adopted.

A new Standing Rule 19 related to "organizational stipulations," was again read. Reverend Nichols moved its adoption, and it was adopted.

An addition to Standing Rule 26 to include an item "f" which would be "Huntingdon College Campaign" was approved.

A new number 47 was proposed to the Standing Rules allowing for the formation of a Joint Committee on Communication for the Birmingham Area and changing all numbers thereafter to conform to the sequence presented by Reverend Nichols. The motion was approved. Present Standing Rule No. 47 becomes No. 48, etc.

COMMITTEE ON NOMINATIONS—Dr. Wilbur Walton, Chairperson of the Committee on Nominations, gave his report and they were elected.

FRATERNAL DELEGATES—The Fraternal Delegate from the North Alabama Conference, The Reverend Henry Gary, Superintendent of the Gadsden District, was presented by Bishop Sanders to the Conference. Reverend Gary brought greeting from the North Alabama Conference and expressed his appreciation for the common causes that unite us and the leadership of Bishop Sanders.

RESOLUTIONS—Four resolutions were presented and were assigned to lie on the table for one business session.

CONFERENCE COUNCIL ON MINISTRIES—Miss Alice Lee, Chairperson of the Conference Council on Ministries, presented the Council's report and moved its adoption. It was approved. (See Division VIII)

Miss Lee introduced The Reverend C. Everett Barnes, Executive Director of the Conference Council on Ministries, who expressed appreciation for the leadership of The Reverend Lester Spencer, former Chairperson of the Council and to Miss Alice Lee who now serves in that capacity, also to others in places of leadership within the Council. Reverend Barnes stated that Miss Ruth Goff, Youth Ministry Coordinator for the Annual Conference, would be leaving the Council on June 5, 1975 to be married on June 12 to The Reverend Robert Penton at St. Mark's United Methodist Church in Pensacola. Reverend Barnes announced that The Reverend Jerry Turner will assume Miss Goff's duties.

The Conference Council Staff was introduced and also the secretaries at Headquarters were presented: Mrs. Aubrey Bush, Mrs. Robert Kennedy, and Mrs. Russell Culpepper.

Miss Goff spoke of the summer camping program and the Youth Service Fund. She stated that there is a need for camp workers, especially male counselors for the Junior High Camps and the Appalachian Works Projects. Miss Goff also invited her friends to be present for her wedding.

RESOLUTION—Miss Alice Lee presented a resolution in appreciation of Miss Goff and her work. Miss Lee moved for the suspension of the rules to

consider the resolution. It was approved. The resolution was approved by a standing vote. (See Resolutions)

INTRODUCTION—Reverend Barnes presented Mrs. Reginald Coff, the mother of Ruth Coff, to the Conference. Reverend Barnes also introduced Mrs. Gary Cumbie, who works in the area of Leadership Development as a lay person in our Conference.

COMMITTEE ON COMMUNICATION—The Reverend J. Edward Chandler, Chairperson of the Committee on Communication, stated that the Audio Visual Library is being updated, a new survey is being planned to study the use of the Interpreter and that the Conference Committee is working with the Joint Committee on Communication.

Reverend Chandler introduced the Reverend Robert F. Story of the North Alabama Conference and Chairperson of the Joint Committee on Communication, who gave the report of the Joint Committee. He spoke of the beginning of the Joint Committee. Reverend Story brought greeting from the Reverend Welton Gregory who is now home after a serious automobile accident. A motion was made to adopt the report. It was adopted.

PERSONAL PRIVILEGE—The Reverend Ralph Hendricks moved that the Conference Secretary be instructed to send a telegram to Reverend Gregory expressing our love and prayers. The motion was approved.

AWARD—Reverend Story presented a certificate of appreciation to the Reverend Sidney Lock who has produced "The Word and Music" for the past five years and to radio station WATM in Atmore for carrying the program. Reverend Lock stated that the program is presented each Sunday morning from 8 to 8:30; and that for the last two years The Reverend Robert Penton has assisted him

INTRODUCTION—Miss Lee presented The Reverend Ervin Dailey who introduced The Reverend James Brinks. Reverend Brinks is Director of Mission Interpretation for Youth in Crisis Ministries for the National Division of the Board of Global Ministries. Reverend Brinks expressed thanks to the United Methodist Women for their tremendous support of the mission program of the church.

PERSONAL PRIVILECE—Mr. George Proctor expressed concern for the lack of attendance at the sessions.

PERSONAL PRIVILEGE—The Reverend Barnes asked that the Young Delegation stand.

COUNCIL ON YOUTH MINISTRY—Miss Claire Cumbie, President of the Council on Youth Ministries spoke of the success of youth ministry this year. Miss Cumbie presented Mariellen Sawada who spoke concerning the Conference Youth Caravan for this summer. An expression of thanks was given to Miss Ruth Coff from the Council. A motion was made to adopt the report. It was done.

RESOLUTIONS—The Reverend T. L. Butts presented five resolutions in regards to property in the Dothan District. They were to remain on the table for one business session.

The Reverend Roy Sublette presented a resolution in reference to transfer of property from one Board of Trustees to another church Board of Trustees.

The Reverend Ralph Hendericks presented a resolution in regards to the sale of property in the Andalusia District.

ANNOUNCEMENTS—The Reverend Ben Smith announced that the Board of Ministry would meet and the Conference Secretary made several announcements.

MOTIONS—The Conference Secretary moved that on remaining ballots for delegates no names be read who get less than ten votes. The motion was adopted.

The Conference Secretary moved that after the delegations are filled that we take one more ballot and the four highest are the reserves.

The Reverend C. H. Hildreth amended the motion to read "that the first ballot be a nominating ballot and the top names on the second ballot be the alternates, and that the total number be four." The Conference Secretary accepted the amendment. It was approved.

SERVICE OF WORSHIP—The Conference was led by The Reverend Albert R. Hunt, Jr., in the singing Hymn 1, "O For a Thousand Tongues."

Bishop Sanders introduced to the conference, Dr. William Holmes Borders, Pastor of the Wheat Street Baptist Church, Atlanta, Georgia.

Dr. Borders preached on the book of Job.

BENEDICTION—The Benediction was given by Bishop Carl J. Sanders.

SECOND DAY—AFTERNOON SESSION

Montgomery, Alabama
May 27, 1975

OPENING—The Conference assembled at 2 o'clock P.M., this day in the Delchamps Student Center, Huntingdon College, for the afternoon session with Bishop Carl J. Sanders in the Chair.

The Hymn "Blessed Assurance," Number 224, was sung, led by The Reverend Don Dean. Bishop Sanders announced that Mrs. J. P. Roberts died, Sunday, May 25 and The Reverend Ben Smith led in prayer.

REPORT OF LAY BALLOT NUMBER 2—Mr. C. H. McGehee and Mrs. Opal Barrow were elected on Lay Ballot Number 2 and Ballot Number 3 was ordered.

REPORT OF CLERICAL BALLOT NUMBER 2—Bishop Sanders read the results of Clerical Ballot Number 2 and announced that The Reverends John Vickers and Rex Mixson were elected. Bishop Sanders ordered that Ballot Number 3 be prepared.

FINANCE AND ADMINISTRATION—Mr. J. Wilson Patterson, Chairperson of the Council on Finance and Administration presented the report and added that report number 6, page 22, total apportionments should read $2,236,505. Mr. Patterson moved the adoption of the report. It was done. The percentage of World Service dollar is .5086 and Conference Benevolence is .4914 for 1976. (See Division VIII)

RESOLUTIONS AND PETITIONS—The Reverend Roy Sublette reported that Resolution Committee will report Wednesday at 2 P.M. Copies of the resolution to be presented have been passed out and are available.

METHODIST PUBLISHING HOUSE—Dr. Thornton Fowler of the Methodist Publishing House expressed gratitude to the Conference for its support and reported there was no check this year, but hoped there would be next year.

COKESBURY—The Reverend Elvin Edgar invited the Conference to stop in the Cokesbury Book room.

PERSONAL PRIVILEGE—The Reverend Paul Duffy asked for suspension of the rules for a resolution. The Conference suspended the rules. Reverend Duffey presented a resolution to the Southeastern Jurisdiction Committee on the Episcopacy, requiring reasignment of Bishop Carl J. Sanders to the Birmingham Area and the Alabama-West Florida Conference. The resolution was approved by a standing vote. (See Resolutions)

INTRODUCTION—The Reverend Edward Cotten introduced The Reverend Edwin S. Jones, Associate Secretary, Division of Chaplains and Related Ministries, who spoke to the Conference concerning the ministry of chaplains. Reverend Jones presented the following chaplains who were present: Army Chaplains, Jim Moody and Alex Mason; Carl Herndon, Campus Minister and Naval Reserve Chaplain; and Ovie Mathison, Law Enforcement Chaplain.

There are 14 Members of this Conference who are active military chaplains, and 15 Conference members in the reserves, reported Reverend Jones.

COMMITTEE ON COURTESIES AND INTRODUCTIONS—The Reverend Wilson, Chairperson of the Committee on Courtesies and Introduction, presented Dr. Steve Palmer, representing Scarritt College, who spoke to the Conference.

ALABAMA COUNCIL ON ALCOHOLIC PROBLEMS—The Reverend Robert Wilson introduced Dr. John L. Smith, Director of the Council on Alcoholic Problems for the State of Alabama, who spoke to the Conference of the work of ALCAP.

BOARD OF PENSIONS AND HOMES FOR CLAIMANTS—The Reverend Lamar Spencer, Chairperson of the Board of Pensions and Homes for Claimants, called on The Reverend John Parker to give the report of the Board. Reports 1-12 were approved as found on pages 24-28 in the Brochure of Reports. (See Division VIII)

In report number 13 the Board changed $1,000 to $2,500. This report as changed and reports 14 and 15 were approved.

The Board presented an additional report number 16 concerning the possibility of a fund raising campaign in 1977 to complete the funding of the MRPF. The Reverend Lloyd H. Kimbrough asked how long at the present rate would it take for the program to be funded. The answer was until the year 2000. The report was adopted.

QUESTION 22—The Board answered Disciplinary Question No. 22. (See Division VI Questions for complete details.)

WELCOMED—The Reverend Ray Whatley from the General Board of Pension was welcomed and spoke to the Conference about the Death Benefit program and how it had helped the family of Reverend Thomas Carr.

BOARD OF CHURCH AND SOCIETY—The Reverend Neil McDavid presented the Report of the Board of Church and Society found on page 29 in the Brochure of Reports. The Reverend Robert Wingard spoke in favor of the Report and it was adopted. (See Division VIII)

TASK FORCE ON PRISON REFORM AND PRISON MINISTRIES—Mrs. James P. (Jane) Coleman, Chairperson of the Task Force on Prison Reform and Prison Ministries, spoke to the Conference on the theme "The Prison Commission Speaks to You." Mrs. Coleman presented the Reverend Larry Bennett, Director of Work Release Program, Alabama State Board of Corrections, who introduced Mr. Billy Shelton and Mr. Don Beard who are on the Work Release Program. Both of these men spoke to the Conference.

Mrs. Coleman moved the adoption of the report and it was done. (See Division VIII)

PERSONAL PRIVILEGE—The Reverend C. Everett Barnes moved that the Task Force on Prison Reform and Prison Ministries be continued for a second year. The motion was seconded and a question by The Reverend Paul Duffey about funding was answered and the motion was passed.

PERSONAL PRIVILEGE—The Reverend James E. Fillingim presented a resolution from the Task Force of Prison Reform which was previously presented to the Conference and moved its adoption. It was adopted.

CLERICAL BALLOT NUMBER 3—The Tellers presented the Chair with the results of Clerical Ballot Number 3. The Chair announced that The Reverend Roy Sublette was elected. Ballot Number 4 was taken.

REPORT OF THE TREASURER—The report of the Conference Treasurer, Mr. Art Copper, was given. Mr. Copper apologized to Dothan First Church as $5,000 of World Service and Conference Benevolence was posted to the wrong account. This has been corrected. Mr. Copper reported that he needed the enrollment cards for the new insurance as soon as possible, but no later than June 20.

Mr. Copper introduced Mr. M. L. Patterson of Decatur, Alabama. Mr. Patterson is the Representative in Alabama for the General Council on Finance and Administration Insurance program. Mr. Patterson spoke to the conference and challenged them to protect their stewardship by investigating this insurance program.

BOARD OF HEALTH AND WELFARE—The Reverend Larry Bennett, Chairperson of the Board of Health and Welfare Ministries, presented Report number 2, the election of Trustees and Golden Cross Director. They were elected. (See Division I for List.)

HOMES FOR THE AGING—The Reverend Bennett presented Mr. John Williams, Executive Director of Methodist Homes for the Aging. Mr. Williams announced A Day for Mr. Nelson Guthrie, Sr. for the work he did in getting the Home for the Aging started.

METHODIST CHILDREN'S HOME—Mr. Richard Kirkland gave the report of the Children's Home and spoke of the progress during the year. He introduced Reverend Gary Wright, Southern Regional Director.

GOLDEN CROSS—The Reverend David Chunn presented the report of Golden Cross and spoke of the joy of being able to help people in need through this fund.

METHODIST HOMES FOR THE AGING—The Reverend Bennett presented

an additional report number 6 to the Health and Welfare report. Mr. John Williams spoke explaining the report. Reverend Bennett moved the adoption of the total report. It was adopted. (See Division VIII)

NEW DIRECTOR OF WESLEY MANOR—The Reverend Earl Dubois was presented to the Conference as the Director of Wesley Manor (effective September 1974) by Mr. John Williams.

SEMAR—Dr. J. C. Miller spoke of the work of the Board of Health and Welfare in the area of mental retardation through SEMAR.

BOARD PRESENTED—The members of the Board of Health and Welfare were presented to the Conference.

REPORT OF LAY BALLOT NUMBER 3—The Chair reported that there was no election on Lay Ballot number 3. Ballot 4 was taken.

COMMISSION ON RELIGION AND RACE—The Reverend Curry Brown presented the report of the Commission on Religion and Race. An additional recommendation was added to the report requesting that the Lay Pastor's School be held at Huntingdon College rather than at Emory. The Reverend Floyd Enfinger reported that the Continuing Education Committee is working with Mr. Kenneth Callahan at Emory and there is hope that the General Board will approve this change. Reverend Brown moved the approval of the report and it was approved. (See Division VIII)

CLERICAL BALLOT NUMBER 4 REPORTED—The Chair read the results of Clerical Ballot Number 4 and announced that The Reverend Robert Dickerson was elected. Ballot 5 taken.

COMMITTEE ON LAY LIFE AND WORK—Mr. C. H. McGehee, Conference Lay Leader, presented the report of the Committee on Lay Life and Work. Mr. McGehee thanked the District Lay Leaders for their support. Dr. Mayfield was introduced to the Conference as the speaker for the Lay Life and Work Banquet. Mr. McGehee moved the adoption of the report and it was adopted. (See Division VIII)

ANNOUNCEMENTS—The Reverend Lloyd Kimbrough, Conference Secretary, made several announcements.

BENEDICTION—The Reverend James Griffin gave the Benediction.

SECOND DAY—EVENING SESSION

Montgomery, Alabama
May 27, 1975

OPENING—The Conference assembled at 7:00 o'clock P.M. this day, in the Delchamps Student Center, Huntingdon College, with Bishop Carl J. Sanders in the Chair.

The Reverend Albert R. Hunt, Jr. led the Conference in the singing of several Hymns, "Joyful, Joyful, We Adore Thee," "God of Grace and God of Glory," and "How Great Thou Art."

REPORT OF LAY BALLOT NUMBER—The Chair announced that Mr. W. H. Abbott and Mr. Foy Campbell were elected on Lay Ballot Number 4.

PERSONAL PRIVILEGE—Mrs. Louise Stone asked the Lay Delegate to leave her name off the next ballot. Lay Ballot Number 5 was taken.

PERSONAL PRIVILEGE—The Reverend Wilbur Walton presented Mrs. Carl J. Sanders, wife of the Bishop, to the Conference.

METHODIST CHRISTIAN ADVOCATE—Bishop Sanders presented Dr. Herschel Hamner, Editor of the Methodist Christian Advocate, who spoke to the Conference. Dr. Hamner expressed appreciation for Bishop Sanders' articles and his fellowship with this conference. Dr. Hamner said he hoped that each local church will have a Committee on Communications.

PERSONAL PRIVILEGE—Bishop Sanders presented the Reverend V. C. Herndon, one of the oldest members of the Conference, to the Conference.

BOARD OF EDUCATION—The Reverend Charles Avery, President of the Board of Education, presented the report. Reverend Avery made an addition to the report, naming a Task Force on the Church School. Mr. Mark Stewart was named Chairman.

The Reverend Richard Cobb has resigned as Chairperson of the Experimental

Ministries Committee and was thanked for his work. The Reverend Linwood Lewis will serve as the new chairperson.

COMMITTEE ON LEADERSHIP DEVELOPMENT—Mrs. Cary Cumbie, Chairperson of the Committee on Leadership Development, submitted the report and made it through a slide presentation.

COMMITTEE ON EXPERIMENTAL MINISTRIES—The Reverend Richard Cobb presented the report and talked about the Camp Discovery, which has ministered to nearly 500 indigent children in the last three years.

COMMITTEE ON CAMPING—The Reverend Joe Bullington, Chairperson of the Committee on Camping, introduced Dr. Faye Brown to the Conference. Dr. Brown is the Director of the 4-L Camp and she stated, "The 4-L Camp is a blessing to all who participate in it."

COMMITTEE ON CHILDREN'S WORK—Mrs. Roy Sublette, Co-Chairperson of the Committee on Children's Work, presented the report of the Committee and expressed the need for a full time Conference Children's Coordinator. The Committee recommends the employment of such a co-ordinator.

The Reverend Charles Avery moved the adoption of the entire report. It was adopted. (See Division VIII) Reverend Avery called Miss Ruth Goff to the platform and presented her a plaque.

REPORT ON LAY BALLOT NUMBER 5—The Chair reported the results of Lay Ballot Number 5. Mr. Kenneth Cooper was elected. Ballot 6 was taken.

COMMITTEE ON HIGHER EDUCATION AND CAMPUS MINISTRY—The Reverend Stephen Dill made the report, (See Division VIII), of the Committee on Higher Education and Campus Ministry.

INTRODUCTION—The Reverend Stephen Dill introduced Dr. Ralph Tanner, President of Birmingham-Southern College, to the Conference. Dr. Tanner announced that the college had ended talks with Miles College and Birmingham-Southern will remain on the present campus.

CERTIFICATE OF REINCORPORATION FOR HUNTINGDON COLLEGE—The Certificate of Reincorporation for Huntingdon College was presented and its adoption was moved. It was approved.

NOMINATIONS—The Reverend Stephen Dill made the Board of Education recommendations of nominations for Trustees of Birmingham-Southern College and Huntingdon College. (See Division 1) They were elected. Dr. Fred Sacon to replace Reverend Karl Stegall was presented, as a Trustee of Livingston Wesley Foundation. He was elected.

INTRODUCTION—The Reverend Stephen Dill presented Dr. Allen Jackson, President of Huntingdon College, who spoke of the great success of the Scholarship Campaign. Dr. Jackson reported that student applications for admissions are up 40 per cent.

Dr. Jackson talked about the Center of Continuing Education in Ligon Hall, summer youth workers, Cooperative Education and The Action Program, which encourages students to work in volunteer agencies. Huntingdon College was the only college in Alabama to receive funds for this program.

RECOGNITION OF THE LEADERS OF THE CAMPAIGN—A certificate of appreciation was presented to Bishop Sanders for his tremendous support of the campaign. Bishop Sanders responded to the certificate with words of gratitude.

The Reverend Stephen Dill was presented a certificate of appreciation by the college.

REPORT OF CLERICAL BALLOT NUMBER 5—The Chair reported that there was no election and ordered that Clerical Ballot number 6 be prepared.

FURTHER RECOGNITION—Dr. Jackson presented a special certificate of appreciation to Dr. Dan Whitsett.

Dr. Whitsett presented a special certificate of appreciation to The Reverend (William M.) Bill Chisolm for the Baar Street United Methodist Church's response of 558% of its goal.

Dr. Jackson recognized the churches that pledged 100% or more of their goal. It was announced that the certificates for their churches were in the lobby of the Delchamps Student Center.

SPECIAL PRESENTATION—The Chapel Choir of the First United Methodist Church in Montgomery presented the musical "Celebrate Life."

THIRD DAY—MORNING SESSION

Montgomery, Alabama
May 28, 1975

OPENING—The Conference assembled in the Delchamps Student Center of Huntingdon College at 8:45 A.M., this day, with Bishop Sanders in the Chair.

DEVOTION—The Reverend Albert R. Hunt, Jr. led the Conference in the singing of "Stand Up, Stand Up for Jesus" and "Lead On O King Eternal." The Reverend E. D. Ridgeway led in prayer. Reverend and Mrs. Hunt sang a duet, "There is Something About That Name."

COMMITTEE ON THE JOURNAL—The Reverend Jimmie Spikes reported that the minutes for Tuesday had been read and were in order and moved that the Conference approve them. It was done.

REPORT ON LAY BALLOT NUMBER 6—Mr. John Hildreth and Mr. Harold Butts were elected to the Jurisdictional Conference. Ballot Number 7 was taken.

REPORT ON CLERICAL BALLOT NUMBER 6—The Reverends Cecil Bradley, Lloyd Kimbrough, and Richard Walker were elected to the Jurisdictional Conference. Ballot number 7 was taken.

UNITED METHODIST WOMEN—Mrs. David McGonigal, Conference President of the United Methodist, spoke concerning the work of the women in the Conference. She stated that the women of the Alabama-West Florida Conference gave over $100,000 to missions. She moved the adoption of the report in the Brochure. It was approved. (See Division VIII)

COMMISSION ON THE STATUS AND ROLE OF WOMEN—There was no report.

RESOLUTION—The Reverend James Dannelly, Jr. presented a resolution concerning a Study Committee on the Process for Electing General and Jurisdictional Conference Delegates in the Alabama-West Florida Conference. It was placed on the table to be acted upon at a later date.

INTRODUCTION—Bishop Sanders presented The Reverend Doyce Gunter, Director of Hinton Rural Life Center, who brought greetings from Bishop McDavid. Reverend Cunter spoke about the work of Hinton Center in attempting to help the Town and Country churches.

RESOLUTIONS—Mr. Kenneth Cooper moved that we suspend the reading of resolutions on the table and act on them in the order they were presented. These were resolutions dealing with church property and the date of Annual Conference. They were all adopted. (See Resolutions)

BOARD OF MINISTRY—The Reverend Robert Wingard moved that the Conference reconsider the Board of Ministry report. It was so ordered. Reverend Wingard moved that the Ministerial Education Fund, item 2, which now reads "one-half with service and one-half in cash," to be replaced with: "scholarship-loans for students in seminary or college preparing for full time church related vocation. These must be repaid after graduation, for the three memorial funds one half with service and one half with cash, and for each year of financial assistance."

The Reverend R. L. Hoagland, Jr. asked if the loans were made from income from the memorial funds. Reverend Wingard answered, "yes." The Reverend Charles Britt asked if this would be retroactive? Reverend Wingard stated that the Board will work individually in this regard. Mr. Wiley called on the Conference to pay all the Ministerial Education Fund in order to be able to help the ministerial students. A question was asked concerning what if a person leaves the ministry. The reply was "each year served would pay back corresponding year borrowed." The Reverend Russell Williams asked concerning money he received from the Board of Ministry. It was stated by Reverend Wingard that these loans were made under another plan. "Is this for students in any seminary " The reply was that a student at any accredited seminary could receive the funds. The Reverend Billy Frank Hall stated that the Ministerial

Education Funds could be used in all forms of ministerial education. The Reverend Earl Temple asked if service meant four years or number of years borrowed? The number of years borrowed was the answer given.

Dr. Paul Duffey stated that seventy-five per cent of the Ministerial Education Fund goes to United Methodist Seminaries. The remaining twenty-five per cent of the fund is what we are talking about today. The motion was approved.

INTRODUCTION—The Reverend Stephen Dill introduced Dr. William L. Lykins from the Board of Higher Education and Ministry who was representing the Black College Fund, and he urged continued support of this fund.

BOARD OF MISSIONS—The Reverend Cecil Bradley, President of the Conference Board of Missions, introduced the Board's report. He urged one hundred per cent acceptance and payment of the World Service and Conference Benevolence goal. The Alabama-West Florida Conference was ninth in the nation and fourth in the Southeastern Jurisdiction for 1974 in giving to the Advance and now helps support ten missionaries and has added an eleventh, reported Reverend Bradley. He further stated that there were 198 Four Star Churches in the Conference. He expressed appreciation to the Board for their help.

UMCOR—Bishop Sanders, President of UMCOR, reminded the Conference that in 1972 disasters in this country became a part of the work of UMCOR. UMCOR now works in 55 countries. "There is a major disaster every eleven days somewhere in the world," said Bishop Sanders.

"World Hunger is a major emphasis of UMCOR," reported Bishop Sanders. He talked about his recent trip to the Sahel area of Africa where there have been famines. He also stated that the area had a problem with the lack of rain, and that there were estimates of 100,000 to 1,000,000 starved. The problem is complex because of policies, governments, and refugees. There is a continuing problem of starvation in India and Bangladesh, due mainly to overpopulation. UMCOR is helping the thousands of Viet Nam Refugees.

SOUTH ALABAMA FLOOD RELIEF—The Reverend Fletcher Howington spoke to the Conference of how people, United Methodist and others, had helped the flood victims in Geneva. He expressed thanks to those churches that had made contributions. Also Reverend Howington spoke of the need of deep freezers, many of which were ruined, and the cleaning or replacement of septic tanks.

CONFERENCE MISSIONARY SECRETARY—The Reverend Cecil Bradley expressed appreciation and thanks to The Reverend Ervin Dailey for his work as the Conference Missionary Secretary and Associate Director of the Council on Ministries.

WORLD MISSIONS—The Reverend Ervin Dailey told of the 1974 work team to Costa Rica and expressed appreciation to The Reverend R. L. Hoagland, Jr. for his leadership in this project. Reverend Hoagland spoke to the Conference of the work and witness of the group that included thirteen. He said that twenty six have registered for the work team this summer and that this year the team will be divided into two groups. There is also a waiting list of those desiring to go.

Another highlight in our relationship with Costa Rica was the bringing of President and Mrs. Fernando Palamo, head of the church in Costa Rica, and Reverend and Mrs. Glenn Keller, missionaries to Costa Rica from our conference.

REPORT OF CLERICAL BALLOT NUMBER 7—The Reverend Lester Spencer was elected. Ballot number 8 was taken.

BOARD OF MISSIONS REPORT CONTINUED—It was reported by Reverend Dailey that $27,000 in two and one half years had been received on the five year $30,000 goal for the Support of Qualified Liberian Church Leaders.

The Reverend Charles Britt spoke on behalf of Liberia and expressed appreciation to the Conference for their support. He announced that in September he would take 15 persons to Liberia for a mission-in-depth study tour.

Over $26,000 had been received on the airplane for the Mathisons, it was announced by Reverend Dailey. This exceeds by $6,000 the original goal.

NATIONAL MISSION—The Reverend James Carpenter shared the concerns of the National Division and stated that the two top priorities of the Alabama-

West Florida Conference are the Rio Grande Conference and the Oklahoma Indian Missionary Conference. He reported that 83 took the mission tour in April to visit the Rio Grande Conference in Texas. The goals for 1975 are: $7,500 for the Rio Grande Conference; $7,500 for the Oklahoma Indian Missionary Conference; and $20,000 over the next two years for the Little Cussetah Church.

Introduction—Dr. Ralph Nichols on the staff of the General Board of Global Ministries in New York and a member of the Conference was introduced by Reverend Bradley. Dr. Nichols brought greetings and he stated that the General Board and the National Division are part of the team with the local church and annual conference.

RIO GRANDE WORK PROJECT—The Reverend Henry Eddins reported to the Conference concerning the plans to construct a parsonage at Brady, Texas. He stated that after four members from our conference visited the site, it was decided that the local congregation would attempt to build it. The house has now been completed.

Another parsonage was to be remodeled and a report was not available on what progress had been made on this project.

Reverend Eddins expressed appreciation to all who volunteered to go.

SCHOOL OF MISSIONS—Reverend Henry Eddins announced that the Cooperative School of Christian Mission will be held at Blue Lake, July 28-31 for the long school and August 1-3 for the weekend school. The courses for 1975-76 are: "A Nation Under God," "The Prophets: Message to the Nations," and "Southeast Asia: Christian Presence."

COMMITTEE ON COURTESIES AND INTRODUCTIONS—The Reverend Robert Wilson introduced several ministerial members of the North Alabama Conference, which included: Dr. Elmer Johnson, Superintendent of the Roanoke District, Reverend Fred Cidden, and Reverend Odie Gregg.

THE SERVICE OF COMMEMORATION—The Commission on Archives and History led the Service of Commemoration with the President, The Reverend Thad Chesser, as the leader. The Reverend Franklin S. Moseley, the Conference Historian, read the record of Remembrance. (Appropriate Memoirs for each are printed in this Journal.)

The Service of Commemoration was held using the following Service of Worship.

The Organ Prelude
The Call to Worship ..... The Reverend W. Thad Chesser
Invocation ..... The Reverend W. Thad Chesser
The Hymn of Commemoration ..... No. 470
Act of Praise ..... The Reverend Selman Bradley
The Gloria Patri
The Record of Remembrance ..... Bishop Carl J. Sanders
The Reverend F. S. Moseley
Silent Meditation
The Memorial Prayer ..... The Reverend John Parker
The Solo ..... The Reverend L. P. McLeod, Sr.
The Scripture Lesson, II Timothy 4:6-22
The Memorial Address ..... The Reverend T. L. Butts, Jr.
"God's Gentle Warriors"
The Hymn ..... No. 336
The Benediction ..... Bishop Carl J. Sanders

THIRD DAY—AFTERNOON SESSION

Montgomery, Alabama
May 28, 1975

OPENING—The Conference assembled at 2 o'clock P.M., this day, in Delchamps Student Center of Huntingdon College, for the afternoon session with Bishop Carl J. Sanders in the Chair.

The Hymn, "Singing Praise to God Who Reigns Above" was sung.

PERSONAL PRIVILEGE—The Reverend Billy Frank Hall introduced from Jackson, Alabama the Speaker of the House of Representatives of the State of

Alabama, the Honorable Joseph McCorquodale, Jr., who spoke briefly to the Conference. He welcomed the delegates to Montgomery and brought greetings from Governor George Wallace. Also he urged the Conference to counsel with elected officials.

REPORT OF LAY BALLOT NUMBER 7—There was no election on Ballot 7 and Bishop Sanders ordered Ballot Number 8 to be taken.

REPORT OF CLERICAL BALLOT NUMBER 8—The Reverend Billy Frank Hall was elected on Clerical Ballot Number 8. Ballot Number 9 was taken.

PERSONAL PRIVILEGE—The Reverend Hugh Wilson announced that his telephone booth was for sale.

BOARD OF MISSIONS REPORT CONTINUED—CHURCH EXTENSION —The Reverend Douglas Newton presented the report of the Church Extension Committee of the Conference Board of Missions. He told of the Committee's involvement in making loans and grants. Reverend Newton emphasized the importance of the Ten Dollar Club, which is for church extension, and urged local churches, classes, and individuals to join.

AID TO ACTION MINISTRIES—Dr. William Pickard, Chairperson of the Aid to Action Ministries of the Conference Board of Missions gave the report of his committee. He then presented The Reverend Donald Jay, Director of the Pensacola Specialized Ministries, which is one of the organizations receiving Aid to Action Funds. Reverend Jay spoke of the need in the Viet Nam refugee program at Eglin AFB. He offered his office to serve as a contact point for the refugee program in the Pensacola area.

Dr. Pickard told of the work of Noah's Ark, a beach ministry in Panama City that receives Aid to Action Funds. This program reached over 30,000 youth in 1974.

The Reverend Fred Toland, Director of the Mobile Inner City Program, was introduced by Dr. Pickard. It was stated that this was the Tenth Anniversary of Fred Toland's ministry in the inner city of Mobile. Reverend Toland described the area where he worked and said that a dollar from the church in 1974 was used to generate 6 to 7 dollars in community participation and government services.

REPORT OF CLERICAL BALLOT NUMBER 9—Bishop Sanders read the results of Clerical Ballot Number 9 given to him by the Tellers. There was no election. Ballot Number 10 was taken.

AID TO ACTION REPORT CONTINUED—Other programs receiving funds and their Directors were presented to the Conference. These included The Reverend Marcus Chandler, Director of the Conecuh County Larger Parish; The Reverend John Wesley, Director of the South Choctaw Larger Parish; The Reverend Harold Lee, Director of the North Choctaw Larger Parish; and The Reverend Earl Portis, pastor of Geiger Circuit. The work of Nellie Burge and Dumas Wesley Community Centers were commented by Dr. Pickard.

IN CONFERENCE MISSION TOUR—The Reverend Ervin Dailey announced the In Conference Mission Tour planned for June 16-19 and urged local churches to be represented on this tour that would be within the bounds of our conference to see the mission work we have.

MOTION—The Reverend Cecil Bradley moved the adoption of the entire report of the Board of Mission. It was adopted. (See Division VIII)

NOMINATION COMMITTEE—The Reverend Wilbur Walton, Chairperson of the Nominating Committee, presented a supplement of nominations to their earlier report. It was adopted and the persons were elected.

ANNOUNCEMENT—The Reverend Leonard Schultz announced that persons interested in serving as ushers or pages at General Conference could get an application from him. There would be no pay and you would be responsible for your housing and board.

COMMITTEE ON RESOLUTIONS AND PETITIONS—The Reverend Arthur M. Carlton, Chairperson of the Committee on Resolutions and Petitions, stated that over twenty petitions had been received by his Committee. These were grouped into six areas and one petition was selected to speak for each area

to be presented to the Annual Conference for their action. Those approved will be forwarded to the General Conference.

HOMOSEXUALITY PETITION—The Committee presented a petition on "The Social Creed of the United Methodist Church as it Relates to Homosexuality" and recommended concurrence. The delegate from Trinity United Methodist Church in Ft. Walton, Florida, moved to delete all the last words, "and even strengthen said paragraph where it will make unmistakeably clear our position to this sodomic practice." The motion was seconded. C. H. Hildreth spoke against the amendment. The delegate from Ft. Walton's Trinity spoke for it. Robert Wingard asked, "What are we voting on?" Chair responded, "Just part of the sentence." Roy Sublette spoke against it. Joe Bullington, Jr., spoke in favor of the amendment. Kenneth Cooper spoke against it. The question was called. The amendment was defeated. The conference concurred with the committee. (See Division VIII)

REPORT OF CLERICAL BALLOT NUMBER 10—The Chair read the report of Clerical Ballot Number 10 and the election of R. O. Seigler, and the Ballot Number 11 was taken.

ABORTION PETITION—The Committee on Resolutions and Petitions presented a petition on abortion and moved concurrence. John Hildreth asked if passage 72D of the Social Principles could be read. The Secretary read the section. The Conference voted concurrence. (See Division VIII)

EVANGELISTIC MISSION AND OUTREACH PETITION—The third petition was presented by the Committee on Resolutions and Petitions and moved the Conference vote concurrence. It dealt with Evangelistic Mission and Outreach.

Dr. William Pickard moved the deletion of "especially people of the nation wherein a particular mission is located." It was accepted by the Committee and the author of the petition.

In paragraph seven, Dr. Pickard moved that the words "social actions" be added after the phrase, "to maintain a healthy balance between evangelistic outreach." It was accepted.

The words "functional secretary" to replace the phrase, "Properly titled and funded committee, staff, etc." in the last paragraph were moved by Dr. Pickard. It was seconded and then accepted by the Committee.

In the second paragraph, R. L. Hoagland, Jr., moved that the word "necessarily," be replaced with the word, "often" and the word, "generally" be added before the word "effective" in the same paragraph. It was accepted.

The question was called and the conference voted concurrence. (See Division VIII)

WORLD MISSION PETITION—A petition on World Mission was presented by the Committee on Resolutions and Petitions and they moved concurrence by the Conference. Dr. William Pickard, author of the petition, moved the deletion of Section II. The petition was approved. (See Division VIII)

OUR UNITED METHODIST DOCTRINAL STANCE—The Committee on Resolutions and Petitions moved concurrence on a resolution to the 1976 General Conference entitled, "Our United Methodist Doctrinal Stance." J. B. Nichols spoke in opposition to this resolution. Carl Couliette spoke for the resolution. Selman Bradley was against it. R. O. Sigler spoke in favor. Robert Wingard spoke against it. The question was called. The Conference voted noconcurrence on the resolution. (See Division VIII)

CHURCH SCHOOL CURRICULUM PETITION—The Committee presented a petition on Church School Curriculum and recommended the Conference vote concurrence. The Conference voted concurrence. (See Division VIII)

OUR UNITED METHODIST MORAL STANCE PETITION—The Committee on Resolutions and Petitions presented a resolution on "Our United Methodist Moral Stance" and moved the Conference vote concurrence. A youth, not a member of the Conference, was given permission to speak on the resolution. T. Leo Brannon spoke against the resolution and its wording. Carl Coulliette spoke in favor of it and gave T. Leo Brannon the opportunity to help with the wording. Brannon asked if Coulliette's intent is to go back to total abstinence? Coulliette stated he wanted to clarify and strengthen the historical position of

the church. Jim Griffin spoke against the resolution. Don Osgood spoke in favor of the resolution. Billy D. Gaither moved to table the resolution so that T. Leo Brannon and Carl Coulliette could rewrite and clarify the resolution. Questions were asked by Dr. Turnipseed and Lester Spencer, and also Fletcher Howington. Dr. Pickard asked for a clarification of the words, "to table." Letcher Mitchell asked a question. The resolution was tabled.

REPORT OF LAY BALLOT NUMBER 8—Bishop Sanders announced the results of Lay Ballot Number 8. Louise Stone was elected. Ballot Number 9 was taken.

REPORT OF CLERICAL BALLOT NUMBER 11—The Chair reported that there was no election. Bishop Sanders said that on Ballot 12 the four highest will be the Reserves to Jurisdictional Conference.

PASTORAL CARE AND COUNSELING—The Reverend T. L. Butts presented Dr. William Clements, Director of the Pastoral Care and Counseling Program, who spoke to the Conference.

ANNOUNCEMENTS—The Conference Secretary gave the announcement concerning the Dinner meal and Robert Wilson announced that the Committee on Courtesies and Introductions would meet after the session.

BENEDICTION—The Reverend Joe Reams pronounced the Benediction.

THIRD DAY—EVENING SESSION

Montgomery, Alabama
May 28, 1975

OPENING—The Conference assembled in the Delchamps Student Center at 7:30 o'clock P.M. with Bishop Carl J. Sanders in the Chair.

The Reverend Albert R. Hunt, Jr. led the Conference in singing Hymn 222. Also the Conference sang the chorus, "Alleula."

REPORT OF CLERICAL BALLOT NUMBER 12—Bishop Sanders announced the results of Ballot Number 12. Carl Couliette, Edward Chandler, Langdon Garrison, and Floyd Enfinger were elected as Reserves for Jurisdictional Conference.

REPORT OF LAY BALLOT NUMBER 9—It was announced that Howard Cleveland and Mark Stewart were elected on Ballot Number 9. Bishop Sanders ordered that Ballot Number 10 be taken.

CREDIT UNION—The Reverend E. L. Hardin, President of the Alabama-West Florida Federal Credit Union, stated that the Credit Union had over 200 members and $40,000 in shares. He urged that every minister join.

PREACHER'S AID SOCIETY—The Reverend J. W. McCurdy presented the report of the Preacher's Aid Society. He stated that $400 had been granted during 1974 to preachers in need. The report was adopted.

BLUE LAKE ASSEMBLY GROUNDS COMMISSION—The Reverend Marcus Smith, Chairperson of the Blue Lake Assembly Grounds Commission, expressed appreciation to Bishop Sanders for the appointment of John Lane as Director of Blue Lake. He urged local churches to pay their Blue Lake asking in full as he thanked them for their support in the past. Blue Lake, he announced, was now free of debt.

BLUE LAKE BUILDING COMMITTEE—The Reverend Henry Eddins, Chairperson of the Blue Lake Building Committee, presented the need and a proposal for the construction of a gym all-purpose building. The resolution called for the Alabama-West Florida Assembly Grounds Commission, Inc. be authorized to borrow up to $125,000 for this project, with the amount to be repaid from the Blue Lake receipts and contributions from the United Methodist Women, United Methodist Men, and special receipts given for this purpose. The Reverend Eddins moved the report's adoption. It was approved. (See Division VIII)

The Reverend Marcus Smith presented Reverend Lane, who spoke to the Conference, thanking it for its love and support.

REPORT OF LAY BALLOT NUMBER 10—The Tellers presented Bishop Sanders the results of Lay Ballot Number 10. Elected was William Floyd. Ballot Number 11 was taken.

BOARD OF EVANGELISM—The Reverend Edward Chandler, Chairperson of the Conference Board of Evangelism, was in charge of the Evening program. He asked The Reverend Albert Hunt to lead the Conference in singing Hymn 221. The Reverend Rex Mixson led the prayer. Reverend Chandler gave the report of the Board of Evangelism, announcing we had a net gain in membership in our Conference. He also called attention to several programs in evangelism.

The Reverend Hunt sang, "Fill My Cup."

Reverend Chandler introduced Dr. James Buskirk, who holds the Arthur J. Moore Chair of Evangelism at Candler School of Theology at Emory University. Dr. Buskirk read Acts 3:1-10 and he preached on the theme "Every Christian A Good Witness for Christ."

The Conference sang Hymn 164.

TOWN AND COUNTRY COMMISSION—The Town and Country Commission presented a multimedia slide presentation on the churches in the town and country of the Alabama-West Florida Conference. The production was produced by The Reverend Dann Ward. The Reverend Oliver Scott narrated the program and at the conclusion gave the Benediction for the evening.

FOURTH DAY—MORNING SESSION

Montgomery, Alabama
May 29, 1975

OPENING—The Conference assembled in the Delchamps Student Center of Huntingdon College at 8:45 o'clock A.M., this day, with Bishop Carl J. Sanders in the Chair.

DEVOTION—The Reverend Stephen McGucken led the Conference in the singing of Hymn 21, "All People That on Earth Do Dwell," and Hymn 462, "Spirit of Life, in This New Dawn." Dr. Roger Dick Johns read the Scripture passage, II Corinthians 5:17-20 and led in prayer. The Conference sang Hymn 288, "Servant of God, Well Done."

COMMITTEE ON THE JOURNAL—The Reverend Charles Langford reported that the minutes on Wednesday are in order and moved that the Conference approve them and that the Conference authorize the Committee to approve Thursday's minutes at a later date. The Conference so ordered.

LAY BALLOT NUMBER 11—Mrs. J. B. Nichols and John Creel were elected on Ballot Number 11. Lay Ballot Number 12 was taken to elect 2.

RESOLUTIONS—The Reverend James Dannelly, Jr. presented a resolution requesting Bishop Sanders to appoint a study committee on the Process for Electing General and Jurisdictional Conference Delegates in the Alabama-West Florida Conference. This resolution had been on the table for one business session. The resolution was adopted. (See Resolutions)

The Reverend J. Carl Coulliette moved that the Resolution on "Our United Methodist Moral Stance" be removed from the table. The motion was seconded and it was so ordered. Reverend Coulliette read the resolution. The Reverend T. Leo Brannon moved to amend the resolution by changing the last paragraph. The amendment was accepted by Reverend Coulliette. The question was called and the resolution was approved. (See Division VIII)

CONFERENCE RELATIONS—The Reverend E. L. Hardin moved that The Reverend Wallace T. Green be granted retirement. It was approved.

CONFERENCE TRUSTEES—The Reverend T. Leo Brannon, Chairperson of the Conference Trustees, moved that the rules be suspended to consider the Norris Allen Fund loan for the Trustees to the Conference Board of Missions. It was done. The resolution was read. It was approved. (See Resolutions)

Reverend Brannon moved that the interest be reduced from 6½ per cent to 5 per cent on the Gilmore Fund that is charged the Conference Board of Missions for the use of the money in their loan fund, by the Conference Board of Trustees. The motion was passed.

Improvements were announced on the Headquarters Building, and one house in preparation for a new staff person. Reverend Brannon announced that plans were being developed to take care of the maintainence of the other homes. He spoke of the need for support of the Amorization Fund to continually update the property of the Conference.

TELEGRAMS—Bishop Sanders read a telegram from Bishop McDavid of the Florida Conference now in session. The Reverend George Gilbert moved that the Conference Secretary send a message that expresses our high esteem for Bishop McDavid and the Florida Conference. It was so ordered.

The Secretary reported that he called the Reverend Welton Gregory and expressed our concerns.

Question 18—Bishop Sanders called Question 18. Each District Superintendent answered for the ministers in their district and Bishop Sanders answered for the District Superintendents.

TOWN AND COUNTRY COMMISSION—The Reverend Oliver Scott presented the report of the Town and Country Commission to the Conference. The 37 new ministers were introduced to the Conference and presented on the platform. They were given a copy of the *Beginning Ministers Workbook*, and invited to the Beginning Ministers Workshop, June 23-25 at Blue Lake. Several items in the report were highlighted by Reverend Scott. A motion was made to adopt the report. It was done. (See Division VIII)

COMMITTEE ON CO-OPERATIVE PARISHES—The Reverend Oliver Scott presented the report of the Committee on Co-operative Parishes, which was organized at the 1974 Annual Conference. He moved the adoption of the report. It was done. (See Division VIII)

REPORT OF LAY BALLOT NUMBER 12—Mr. Roy Jeffcoat and Miss Mariellen Sawada was elected as alternates to the Jurisdictional Conference.

The Conference Secretary asked that each elected lay delegate to General and Jurisdictional Conference be sure to give their mailing address and occupation to him.

EQUITABLE SALARY COMMISSION—The Reverend Lamar Brown presented the report of the Equitable Salary Commission and moved its adoption.

The Reverend C. H. Hildreth moved and it was seconded to amend the Equitable Salary Schedule for 1976 to read "$7000 Seminary Students (Married) and $6500 Seminary Student (Single)." Dr. Hildreth spoke to the amendment. It was adopted. The total report of the Commission was adopted. (See Division VIII)

BOARD OF ECUMENICAL AND INTERRELIGIOUS CONCERNS—The Reverend James Zeller, Chairperson of the Board of Ecumenical and Interreligious Concerns, presented their report. He told of the work of the Baldwin County Ecumenical Committee in a migrant ministry to the Mexican Americans, which operates from 6 A.M. to 6 P.M. during certain weeks of the summer, and that there is a committee that works year around on various ministries. The plans are being made to have an ecumenical celebration next year. Reverend Zellner moved adoption of the report. It was approved. (See Division VIII)

THE COMMISSION ON ARCHIVES AND HISTORY—The Reverend Thad Chesser presented the report of the Commission on Archives and History. He asked that local churches send their church histories to Archives and History as they are now attempting to collect them. It was moved by Reverend Chesser that the report be adopted. It was so ordered. (See Division VIII)

COMMISSION ON WORSHIP—The Reverend Joe Reams gave the report of the Commission on Worship and moved its adoption. It was adopted. (See Division VIII)

COMMITTEE ON ENLISTMENT—The Reverend Rual Morris, Chairperson of the Committee on Enlistment, spoke of the work of recruiting for church related vocations and helping people to see all of life as a Christian vocation. He asked for churches to help compile a list of youth interested in church related vocations. Reverend Morris moved the adoption of the report and it was done. (See Division VIII)

REFUGEES—The Reverend Douglas Newton introduced the Reverend Michael Pszyk, Jr., a member of the Florida Conference who is working with Viet Nam refugees at Eglin AFB through Church World Service, an agency of the National Council of Churches. Reverend Pszyk shared his own witness and stated that he was Cuban and was now at Eglin attempting to help resettle the 5,000 refugees now there. He called on the Conference to assist through in-

dividuals and churches becoming sponsors as this is a great need in resettlement of the refugees.

QUESTION—Mr. C. H. McCehee asked a question concerning if funds could be given through UMCOR to help in resettling specific refugees. Bishop Sanders responded by stating that Dr. James Thomas of UMCOR in New York would be glad to work with him.

LAKE JUNALUSKA DEVELOPMENT FUND—Bishop Sanders spoke in regards to the Lake Junaluska Development Fund and that funds received thus far have gone to correct the sewage system and to dredge the lake. He said that the Junaluska Board of Trustees had asked the Bishops to take a reading of the Annual Conferences about the possibility of beginning work on the Terrace Hotel without 75 per cent of the funds in hand.

The Reverend Wilbur Walton moved that this Conference express its opinion that the Junaluska Trustees to proceed on the building of the Terrace Hotel. The motion was seconded. After several questions were asked the Question was called. The motion passed.

DISCIPLINARY QUESTION 53—The question was asked by Bishop Sanders on where the 1976 Annual Conference would meet. The Chair recognized Dr. Allen Jackson, who invited the Conference to return to Huntingdon College. The Reverend Marvin K. Vickers, Sr., on behalf of Dr. Ralph W. Adams, President of Troy State University, extended an invitation for the Conference to meet at Troy State. Bishop Sanders spoke concerning the date of Conference. The Reverend John Lane spoke concerning the date and the camping program at Blue Lake.

The Reverend R. L. Hoagland moved that we accept the invitation of Huntingdon and express appreciation to Troy State University. The motion was seconded and passed.

PERSONAL PRIVILECE—The Reverend Marvin K. Vickers, Sr., expressed that the Troy State invitation was made to give the Conference a choice and not to take the Conference from Huntingdon. Reverend Vickers expressed best wishes from Troy University and its President, Dr. Ralph Adams.

MOTION—The Reverend John Parker moved that the Conference suggest that Bishop Sanders set June 14-17, 1976 as the date for Conference to meet. After discussion the motion was defeated.

MOTION—Mr. John Hildreth moved that the Conference suggest to Bishop Sanders that an alternating procedure of dates be used. The motion was defeated.

MOTION—The Reverend Clifford Abbott moved that we affirm our desire for Bishop Sanders to set May 31-June 3, 1976 as our date for Annual Conference. The motion was seconded and passed.

DISCIPLINARY QUESTION 19—Bishop Sanders named the Committee on Investigation.

REPORT OF THE STATISTICIAN—The Reverend Charles Langford, Statistician, called attention to several items in his report. One was that for the first time in seven years the Conference made a net gain in membership of 12, and the per capita giving was $104.74 with a total membership of 124,941 for 1974. Reverend Langford also pointed out that the Conference paid 79% of the World Service and Conference Benevolence, being $388,394 of $489.394 apportioned, with a total expenditure of $13,084,772 for the year. (See Tables)

ASSISTANT STATISTICIANS—The Reverend Langford nominated the Reverend John W. Bryan to replace The Reverend Thomas W. Sowell, who resigned. He also moved the election of the other Associate Statisticians. They were elected.

PERSONAL PRIVILEGE—The Reverend C. Everett Barnes, Executive Director of the Conference Council on Ministries, presented to the Conference, The Reverend Jerry Turner, new Associate Director of the Conference Council on Ministries as Youth Coordinator.

PERSONAL PRIVILECE—Mrs. John Bullard, Montgomery First Delegate, expressed personal appreciation to the Youth Delegates for their attendance, attention and concern during the conference. The Conference responded with their appreciation to the youth delegates by applauding.

REPORT OF THE TREASURER—The report of the Conference Treasurer, Mr. Art Copper, was given and it will be printed in the Conference Journal. Mr. Copper moved that the certified audit be accepted and printed in the Journal. The motion was seconded and passed.

COMMITTEE ON COURTESIES AND INTRODUCTIONS—The Committee on Courtesies and Introductions, chaired by The Reverend Robert Wilson, read the report of his Committee. Bishop Sanders responded to the statement. The Conference approved the report. (See Division of Reports.)

BENEDICTION—The Benediction was given by Bishop Carl J. Sanders.

FOURTH DAY—AFTERNOON SESSION

Montgomery, Alabama
May 29, 1975

OPENING—The Conference assembled at 2 o'clock P.M., this day, in the Delchamps Student Center of Huntingdon College, for the afternoon session with Bishop Carl J. Sanders in the Chair.

The Hymn, "The Church's One Foundation" was sung, led by The Reverend Sidney Lock.

INTRODUCTION—The Reverend Joe Bullington, Jr. introduced The Reverend Kenneth Callahan who is a member of the North Texas Conference and Director of the Center of Continuing Education at Candler School of Theology, Emory University. Reverend Callahan expressed greetings to the Conference from Emory and Candler and invited the Conference to share suggestions and comments about how the Seminary and the church can work together.

DISCIPLINARY QUESTION 55—The Chair called for Disciplinary Question 55: "Where are the preachers stationed this year?"

SPECIAL APPOINTMENTS—Bishop Sanders explained that Special Appointments to non-Methodist related institutions had to be approved by the Conference. Bishop Sanders read the special appointments and they were approved.

Bishop Sanders shared personal words and said that this was the "Miracle Conference of Methodism."

Bishop Sanders read the appointments.

The Conference stood and sang, "Blest Be the Tie that Binds," Hymn 306, and the Conference adjourned SINE DIE with the benediction pronounced by Bishop Sanders.

Carl J. Sanders

23 June 1975

I have read the enclosed copy of DAILY PROCEEDINGS of the 147th. annual session of the Alabama-West Florida Conference. Using my notes, I have made additions, corrections and notations. For the Conference Committee on Journal, I approve these minutes as they have been corrected.

Charles M. Langford, Member
Conference Committee on Journal

DIVISION VI—THE MINUTE QUESTIONS

THE BUSINESS OF THE ANNUAL CONFERENCE

The Minutes of the Alabama-West Florida Annual Conference held in Huntingdon College, Montgomery, Alabama from May 26, 1975, through May 29, 1975. Bishop Carl J. Sanders, Presiding. Date when organized 1808. Number of this session 147.

PART I ORGANIZATION AND GENERAL BUSINESS

1. Who are elected for the quadrennium: (¶661.6, 877).

Secretary? Lloyd H. Kimbrough, P.O. Box 306, Marianna, Fla. 32446.

Statistician? Charles Langford, P.O. Box 707, Milton, Fla. 32570.

Treasurer? Art Copper, P.O. Box 700, Andalusia, Ala. 36420.

2. Is the Annual Conference incorporated? (¶661.1) Yes.

3. Bonding and auditing:

a) What officers handling funds of the conference have been bonded, and in what amounts? (¶881, 1408) Mr. Art Copper, Treasurer $50,000.

b) Have the books of said officers or persons been audited? (¶877, 881, 1408) Yes.

4. What conference councils, boards, commissions, and committees have been appointed or elected?

a) Councils: Council on Ministries, Council on Finance and Administration, Council on Youth Ministry.

b) Boards: Board of Church and Society, Board of Global Ministries (Missions), Board of the Ministry, Board of Trustees of the Annual Conference, Board of Health and Welfare Ministries, Board of Ecumenical and Interreligious Concerns, Council on Finance and Administration, Council on Youth Ministry, Board of Discipleship (Evangelism), Board of Education, Board of Pensions (and Homes for Claimants), Board of Pastoral Care.

c) Commissions: Commission on Religion and Race, Commission on Worship, Commission on Town and Country Work, Assembly Ground Commission, Commission on Archives and History, Commission on the Status and Role of Women Commission on Archives and History.

d) Committees: Committee on the Lay Worker, Committee on Enlistment, Committee on Higher Education and Campus Ministry, Committee on Communications, Committee on Investigation, Committee on Equitable Salaries, Committee on Lay Life and Work.

e) Conference United Methodist Women.

f) District Boards of Church Location and Building.

g) District Committees on the Ministry.

5. Have the secretaries, treasurers, and statisticians kept their respective records according to the forms prescribed by The United Methodist Church (¶664.6)? Yes.

6. What is the report of the statistician? See Statistical Tables.

7. What is the report of the treasurer? See Statistical Tables.

8. What are the reports of the district superintendents as to the status of the work within their districts? See Satistical Tables.

9. What is the schedule of equitable salaries for pastor? (¶892) Full Connection—$8,800; Probationary Members—$8,800; Associate Members—$7,700; Seminary Students (married)—$7,000; Seminary Students (Single) $6,500; Full Time Lay Pastors—$7,200; Student Lay Pastors (Married) $5,500; Student Lay Pastor (Single) $5,000; Supply Pastor (Married) $5,200; Supply Pastor (Single) $4,700.

10. What amount has been apportioned to the pastoral charges within the conference to be raised for the support of the district superintendents for the ensuing year? (¶876) $152,288.00.

11. What amount has been apportioned to the pastoral charges within the

conference to be raised for the support of the pension and benefit programs of the Conference? (¶1260.4, 6) $700,000.00.

12. What are the apportionments to this conference?

a) For the World Service Fund? $274,727.

b) For the Episcopal Fund? $52,500.00.

c) For the General Administration Fund? $17,536.00.

d) For the Interdenominational Cooperation Fund? $11,690.00.

e) For the Ministerial Education Fund? $115,281.00.

f) For the Black College Fund? $70,143.00.

g) For the Temporary General Aid Fund? $21,518.00.

13. What is the percentage division between world service and conference benevolences for the current year: (¶870) World Service? 50.86%, Conference benevolences 49.14%.

14. What United Methodist institutions or organizations are approved by the conference for pension responsibility? (¶1259.4f) The Conference Council on Ministries, The Assembly Grounds Commission, and the Auburn Wesley Foundation.

15. Conference and District lay leaders (¶1050)

a) Conference lay leader: Mr. C. H. McGehee, P.O. Box 570, Auburn, Ala. 36830.

b) Associate conference lay leaders.

c) Who are district and associate district lay leaders? (¶1057) Andalusia District: Mr. Lewis Johnson, Crestview, Fla.; Demopolis District: Mr. Sam Graves, Demopolis, Ala.; Dothan District: Mr. Harry Hall, Dothan, Ala.; Marianna District: Mr. Orren Smith, Bonifay, Fla.; Mobile District: Mr. W. V. McRaney, Mobile, Ala.; Montgomery District: Mr. Randall Estes, Montgomery, Ala.; Pensacola, District: Mr. Jack Temple, Pensacola, Fla.; Selma District: Milam Turner, 7 Mimosa, Selma, Ala.; Troy District: Dr. Lester Stewart, Troy, Ala.

16. What local churches have been:

a) Organized? (¶142) None.

b) Merged? (¶1438) None.

c) Discontinued or abandoned? (¶130, 351.2, 1441) Bright Prospect, Marianna Grace (Marianna District); Montpelier, Stockton Charge (Pensacola District).

d) Relocated and to what address? Curtis Memorial (Dothan District) from Headland Ave. to Denton Road.

e) Changed name of church? Former Name, Geiger; New Name, Geiger, First; Address, Geiger, Ala. Former Name, Akron; New Name, Akron, First; Address, Akron, Ala.

f) Transferred into this conference from other United Methodist conference(s) and with what membership? (¶668)

1) This year, None.

2) Previously this quadrennium, None.

g) What other changes have taken place in the list of churches? None.

17. What Changes have been made in District and Charge lines?

ANDALUSIA DISTRICT:

Take Fidelis from Canoe Charge (Pensacola District) and add to Cedar Hill.

DEMOPOLIS DISTRICT:

Take Aquilla and add to Silas deleting Aquilla as a Station. Take Barrytown from Silas and add to Gilbertown. Take Epps and add to Gainesville, deleting Epps as a Station. Take Geiger from Gainesville and make a Station, to be known as Geiger, First.

DOTHAN DISTRICT:

Take Popular Head-Cedar Grove and place in the Marianna District. Take Kinsey from Curtis Memorial, Dothan and add to Old Blackwoods. Take Providence from Geneva, Westside and add to Sardis, Enterprise. Separate Napier-Grimes, making Stations of each.

MARIANNA DISTRICT:

Add Popular Head-Cedar Grove Charge from the Dothan District. Take Alford from Greenwood and Kynesville from Cottondale and add to Green Hill to be Green Hill-Alford Charge. Take Venter's Memorial from Freeport and make a Station. Divide Salem-Mt. Zion making Stations of each. Divide Pleasant Grove-New Hope making Stations of each.

MOBILE DISTRICT:

Take Aldersgate from Citronelle and add to Chunchula to form the Aldersgate-Chunchula Charge. Divide Grand Bay-Irvington and make Stations of each.

MONTGOMERY DISTRICT:

Take Trinity from Titus Charge and make into Station.

PENSACOLA DISTRICT:

Take Fidelis from Canoe Charge and add to Cedar Hill (Pensacola District).

SELMA DISTRICT:

Take Thorsby and add to Jemison to form the Thorsby-Jemison Charge. Dissolve the Thorsby Circuit. Take Mt. Nebo, Billingsley, and Cox Chapel to form the Mt. Nebo Charge. Take Pleasant Grove from Cedar Grove and add to Mt. Nebo. Take Lime Springs from Thorsby Circuit and add to Cedar Grove to form Cedar Grove-Lime Springs Charge.

TROY DISTRICT:

Take Pleasant Hill from Ft. Davis and add to Banks Charge. Take Ft. Davis and Fitzpatrick and add to Union Springs, First thus dissolving the Ft. Davis Charge. Take Tabernacle from LaPine and add to Pintlala. Take Hill Chapel from LaPine and add to Shady Grove.

PART II PERTAINING TO MINISTERIAL RELATIONS

18. Are all the ministerial members of the conference blameless in their life and official administration? Yes.

19. Who constitute the Conference Committee on Investigation? (¶1540.1) D. K. Christenberry, Lamar Spencer, T. H. Maxey, A. S. Turnipseed, E. D. Ridgeway. Reserves: R. L. Hoagland, E. R. Dickerson, Richard Walker, Ceorge Gilbert, Jr., Warren L. Lindsey.

20. Who are eligible to be appointed as:

a) Full-time lay pastors? (¶348.1) and what progress has each made in the course of study? William Earl Arnold (3rd yr.); James Leon Allen (Complete); Mrs. Naomi Prestcott Brown (3rd yr.); John Cornelius Burroughs (Complete); Cecil Lee Coleman (3rd yr.); Charles Burnett Craddock (3rd yr.); Floyd Bryars Dyal (Complete; Luther Mark Faulk (3rd yr.); Erroll Lanty Fralish (Complete); Mrs. Robert Harrington (Complete); James Howard (1st yr.); William Ray Hunter (5th yr.); Alphie Lee Hutto (Complete); William Vernon Hutto (Complete); Jesse Daniel Joyner (Complete); Claren Donnell Monday (5th yr.); James Henry Palmer (Complete); William Otto Robinson (1st yr.); Daniel Whitfield Rhodes (Complete); Charles Rudolph Wimberly (1st yr.); Emmett Lafayette White (Complete); Frederick Hamilton Young (4th yr.).

b) Part-time lay pastors? (¶348.2) and what progress has each made in the course of study? Loonie Terrell Andrews (4th yr.) James Augusta Anthony (4th yr.); Billy David Chavous (1st yr.); William McKinley Chisolm (3rd yr.); Elmer Glenn Dunnavant (1st yr.); Joe William Gissendanner (Complete); Forrest Cregg (2nd yr.); Bobby Wayne Grice (5th yr.); Thirston Edison Hamby (Complete); James Lee Harbert (1st yr.); Glen Higdon (1st yr.); Ralph Ezell Howell (Complete); Clyde Marion Jones (3rd yr.); Harry Bruce Kemper, Jr. (Complete); Levi Davis Knox (1st yr.); Henderson Hiram Lewis (5th yr.); Thomas Russell Lewis (3rd yr.); Dewey Lee Lolley (Complete); James Hearlon Lolly (1st yr.); Mrs. Ruth Mims Marcus (Complete); Albert Roy Morrow (4th yr.); Finley Campbell Patton (Special); Luther Earl Powell (4th yr.); Shirley Roberson, Jr. (Complete); Thomas Eugene Smith (1st yr.); Arnold Lamar Tillman (4th yr.); Walter Perry Vickers (5th yr.); James Lawton Waters (Complete).

c) Student lay pastors? (¶348.3) and in what schools are they enrolled? Joseph Henry Carmichael (Candler); Philip Duncan Craddock (Auburn); Laurel

Leverette Davis (Candler); Heyward Leroy Dyches (Troy); Donald Kimbry Fuller (Candler); Thomas Curtis Fuller (Troy); William Grant (Huntingdon); Richard Holmes (Huntingdon); Tony Max Hughes (Huntingdon); Johnny Winston Johnson (Troy); John Weldon King (Scarritt); Charles Anthony Knight (Huntingdon); Franklin Dwight McClendon (Candler); Charles Vinson Mizell (George Wallace J.C.); George McGehee Sedberry (Candley); Michael Bland Simons (South Alabama); Cecil Lee Shirey (West Florida); Samuel Ted Stewart (Chandler); Kenneth Roy Taylor (West Florida); Timothy Ross Trent (George Wallace J.C.); Lawrence Henry Watts (Huntingdon).

21. What ministers in good standing in other Christian churches have been approved under the provisions of Par. 376.5 for service as pastors of charges? No one.

22. a) What lay pastors are granted pension credit on account of approved full-time service during the past year? (¶1259.3b) Cecil Lee Coleman, Charles Burnette Craddock, Floyd Bryars Dyal, Eroll Lanty Fralish, William Ray Hunter, Alphie Lee Hutto, William Vernon Hutto, Jesse Daniel Joyner, Claren Donnell Monday, James Henry Palmer, Daniel Whitfield Rhodes, Emmett Layfayette White, Frederick Hamilton Young.

b) What ministers of other Christian churches, qualifying under the provisions of Par. 376, are granted pension credit on account of approved fulltime service during the past year? No one.

23. What preachers, coming from other Christian churches, have had their orders recognized?

a) As deacons? No one.

b) As elders? No one.

24. Who have been admitted from other Christian churches (¶376-376.3)

a) As Associate Members? No one.

b) As Probationary Members? No one.

c) As Members in Full Connection? No one.

25. Who have been admitted as Associate Members? (¶323) Robert Glenn Garrett, Earline Owen Mitchell.

26. Who are admitted as Probationary Members?

a) With degrees from accredited or approved colleges and credits from accredited or approved school of theology? (¶327) Thomas O'Neal Brown; Gerald Wade Casson, Edward Bruce Fitzgerald, Barry Edwin Leonard, David Earl McVay, Larry Fleming Pullum, Daniel Douglas Rhodes; Michael George Roberts, Wesley Hiram Wachob, Steven Arnett Wiley, Paul Douglas Wolfe.

b) With degrees from colleges not accredited by the University Senate and credits from accredited or approved school of theology? (¶328.1) No one.

c) With degrees from accredited or approved college or university, 2 years advanced study beyond requirement for Associate Membership and 2 years of service as an Associate Member. (¶328.2) No one.

27. Who are continued as Probationary Members and what progress have they made in their ministerial studies? (¶329)

a) As students in approved schools of theology? Kenneth Elvyn Autrey (3rd yr. Candler); James Buddy Capps (3rd yr. Candler); John Kermit Dickinson, Jr. (3rd yr. Candler); John Charles Friedman (2nd yr. Candler); Kathryn Burnett Gatewood (1 yr. Candler); Daryl Eugene Gessner (2nd yr. Asbury); Lee Charles Robison (2nd yr. Candler); Michael Charles Robinson (2nd yr. Candler); William Louis Weeks (2nd yr. Candler).

b) As graduates of approved schools of theology? James Allison Belcher (Asbury); Robert Lawson Bryan (Candler); Stephen Franklin McGuckin (Candler); David Earl McLean (Candler); Stephen Lawrence Smith (Candler); Charles Wicker Warren (Candler); Benjamin Michael Watson (Candler); Garry Dee Williams (Candler).

c) In the advanced ministerial course of study? No one.

28. Who are discontinued as Probationary Members? (¶369) No one.

29. Who are admitted into full connection? (¶333) J. Walker Epps, Gerald Clyde Freeman, Charles Ernest Simmons, Jerry Roscoe Turner.

30. Who have been elected deacons? (¶311, 312)

a) As lay pastors? (Par. 311, 312.1) William Earl Arnold, Mrs. Naomi Prestcott Brown, William McKinley Chisolm, Charles Burnett Craddock, Luther Mark Faulk, Jr., Johnny Winston, Johnson, Jr.

b) As Associate Members? (Par. 311) No one.

c) As Probationary Members? (Par. 311, 312.2) Thomas O'Neal Brown, Gerald Wade Casson, Edward Bruce Fitzgerald, Barry Edwin Leonard, David Earl McVay, David Fleming Pullum, Daniel Douglas Rhodes, Michael George Roberts, Wesley Hiram Wachob, Steven Arnett Wiley, Paul Douglas Wolfe.

31. Who have been ordained deacons? William Earl Arnold, Mrs. Naomi Prestcott Brown, Thomas O'Neal Brown, Gerald Wade Casson, William McKinley Chisolm, Charles Burnett Craddock, Luther Mark Faulk, Jr., Edward Bruce Fitzgerald, Johnny Winston Johnson, Jr., Barry Edwin Leonard, David Earl McVey, Davin Fleming Pullum, Daniel Douglas Rhodes, Michael George Roberts, Wesley Hiram Wachob, Steven Arnett Wiley, Paul Douglas Wolfe.

32. Who have been elected elders: (¶314)

a) Theological graduates? (¶314.1) J. Walker Epps, Gerald Clyde Freeman, Charles Ernest Simmons, Jerry Roscoe Turner.

b) Probationary Members previously Associate Members? (314.2) No one.

33. Who have been ordained elders? J. Walker Epps, Gerald Clyde Freeman, Charles Ernest Simmons, Jerry Roscoe Turner.

34. Who have been admitted or ordained to accommodate other conferences:

a) Admitted: As Associate Members? No one. As Probationary Members? No one. As Members in Full Connection? No one.

b) Ordained after election by this conference: Deacons? No one. Elders? No one.

c) Ordained after election by other conferences: Deacons? No one. Elders? No one.

35. Who are readmitted? (Par. 372-374)

a) As Associate Members? No one.

b) As Probationary Members? No one.

c) As Members in Full Connection? Marion Sanford Brantley.

36. What retired members have been made effective:

a) As Associate Members? No one.

b) As Members in Full Connection? No one.

37. Who have been received by transfer? Bartley Bordon Fair, North Mississippi, May 29, 1975; Roger Dick Jones, North West Texas, April 1, 1975; Charles Wayne Perry, Baltimore, May 29, 1975.

38. Who have been transferred out? Rocelius Lamar Allen, North Alabama, June 15, 1974.

39. Who have had their conference membership terminated?

a) By voluntary location? (Par. 367.1) George W. Goggans, August 1, 1974; Joseph Eugene Pelt, May 26, 1975.

b) By involuntary location? (Par. 367.2) No one.

c) By Annual Conference action? (Par. 368) No one.

d) By surrender of ministerial office? (Par. 370.1) No one.

e) By withdrawal to unite with another church? (Par. 370.2) No one.

f) By withdrawal under complaints or charges? (Par. 370.3) No one.

g) By judicial procedure (expelled)? (Par. 1540) No one.

40. Deceased.

a) What Associate members have died during the year? No one. Retired: No one.

b) What Probationary Members have died during the year? No one.

c) What Members in Full Connection have died during the year? Effective: James Thomas Carr, born July 15, 1932, died March 21, 1975, received into Full Connection 1958. Retired: Elza Bland Paul, born Sept. 27, 1877, died January 14, 1975, received into Full Connection 1907. Albert Earl Shafer, born August 20, 1883, died September 26, 1974, received into Full Connection 1912.

d) What lay pastors have died during the year? No one.

41. Who are the supernumerary ministers and for what number of years consecutively has each held this relation? (¶358) Carl A. Carnley, Jr., 3rd year; Gerald Earl Munday, 3rd year.

42. Who are granted sabbatical leave? (¶356) Braxton Bragg McCurley, May 26, 1975.

43. Ministry in non-church related special appointments (without pension credit). (¶352.7, 392)

a) Who have been approved this year for appointment to ministry in non-church related special appointments by action of the Annual Conference? Larry D. Bennett, Dallas M. Blanchard, Charles H. Boland, Donald G. Brown, J. Leroy Christensen, Gillis Crenshaw, J. Robert Daffin, Charles T. Davis, III, H. Lavond Davis, Richard E. Edwards, Leon Fillingim, Jr., J. Wayne Helms, Fletcher R. Herlong, Richard C. Hulbert, Ben C. Johnson, Donald E. Jones, J. Andrew Lipscomb, Ovie W. Mathison, Ben A. McDavid, L. Powers McLeod, Sr., Damon Nolin, James H. Pace, Charles Pittman, J. Malcolm Rolen, Theresa Sherf, Jack R. Shearer, Bobby H. Skipper, John Thomas, Marvin K. Vickers.

b) Who have previously been approved for appointment to ministry in non-church related special appointments by action of the Annual Conference? Larry D. Bennett, Dallas M. Blanchard, Charles H. Boland, Donald G. Brown, Gillis Crenshaw, Charles T. Davis, III, H. Lavond Davis, Richard E. Edwards, Leon Fillingim, Jr., J. Wayne Helms, Fletcher R. Herlong, Richard C. Hulbert, Ben C. Johnson, Donald E. Jones, J. Andrew Lipscomb, Ovie W. Mathison, Ben A. McDavid, Damon Nolin, James H. Pace, Charles Pittman, J. Malcolm Rolen, Theresa Sherif, Jack R. Shearer, Bobby H. Skipper, John Thomas, Marvin K. Vickers.

c) Who have been returned to the itineracy from non-church related special appointments by action of the bishop and cabinet? (¶392) No one.

44. What actions have been taken concerning disabled ministers and lay pastors? (¶357. NOTE: Disability leave is a relationship that must be granted *annually* by action of the Annual Conference. Persons listed here should not be listed as retired under questions 45 and 46.)

a) Who were granted disability leave since the last Annual Conference session? (¶357.2) W. Hilton Brooks, LP, August 1, 1974.

b) Who have had their disability leave terminated since the last conference session? (¶357.5) No one.

c) Who are granted disability leave at this session? Paul M. Anthony, Edmund O. Bradley, O. C. Brown, III, W. J. Hughes, Sr., Coyt H. Jordan, Grady Moates, O. M. Sell, Merlin P. Shell.

d) What lay pastors have been recommended by the Joint Committee on Disability for disability benefits during the ensuing year? W. Hilton Brooks, Charles Sidney Syfrett.

45. What members in Full Connection have been retired?

a) This year? Athal Ford Beasley, Marion Sanford Brantley, Wallace T. Greene, R. J. Marcus, Hiram Paul Mathison, Spencer Smith, Marvin L. Warwick.

b) Previously? W. Brunson Atkinson, Charles E. Avinger, William R. Bailey, S. Melvin Baker, M. Shofner Baldwin, Wallace G. Barnes, Selman D. Bradley, Albert C. Britt, Emory H. Brown, Wilbur O. Calhoun, Karl C. Campbell, Glenn P. Cantrell, Arthur B. Carlton, Ernest A. Childs, Arthur B. Clausen, J. Thad Ellisor, Marshall G. Ford, Conrad C. Garner, Luther S. Gilmer, Gordon B. Golden, Henry T. Grayson, Thomas S. Harris, Laree B. Headley, Marvin L. Heaton, J. Robert Helms, Virgil C. Herndon, Ernest M. Holman, E. Glenn Howell, Samuel E. Hudgens, George Oliver Hughen, Charlie J. Johnson, J. Macon Johnson, Ray M. Jones, George W. Kerlin, Gerald L. King, Robert I. Lawrence, J. M. McKinney,

Walter G. McLeod, Norman B. McLeod, Sr., Don E. Marietta, Usher L. Martin, O. Vance Mason, C. Aubrey Massey, Acton E. Middlebrooks, Don E. Montgomery, Franklin S. Moseley, Walter O. Phillips, Holiday Rancher, Robert J. Rice, Harry V. Richardson, C. Herman Seibert, Ennis G. Sellers, W. Carl Simpson, Angus M. Shirah, W. McKinley Spivey, A. B. Tanton, Addies G. Thomas, James E. Tate, Carlos M. Tyndol, A. H. Vanlandingham, O. H. Vanlandingham, J. Clinton Vickers, Daniel C. Whitsett, Obediah D. Williams, Hugh E. Wilson, Comer Woodall.

46. What Associate Members have been retired:

a) This Year? No one.

b) Previously? J. Ralph Bullington, Clinton H. Chandler, Herman C. Conner, Ashley D. Grissett, W. Carnie Jernigan, Ollie M. McCrory, A. Q. Mixon, Dawsey M. Spivey.

47. Who have been recognized as retired lay pastors?

a) This year? No one.

b) Previously? Horace C. Allman, James A. Dinkins, Henry E. Greenhill, Thomas R. Greenwood, Daniel N. Guy, Zell G. Pope.

48. Who are appointed to attend school? (¶352.8)

a) Associate Members? No one.

b) Probationary Members? T. O'Neal Brown (Candler), Gerald W. Casson (Candler), John K. Dickinson, Jr. (Candler), E. Bruce Fitzgerald (Candler), John C. Friedman (Candler), Daryl Eugene Gessner (Asbury), David E. McVay (Candler), Michael G. Roberts (Ashbury), Wesley H. Wachob (Candler), Charles W. Warren (Candler), William Louis Weeks (Candler), Paul D. Wolfe (Candler).

c) Members in Full Connection? Douglas L. Golden (Scarritt) Damon Nolin (FSU Graduate Sch.).

49. What is the number of: Pastoral charges? 403; Local churches? 728.

50. a) What is the number of lay pastors? Full Time 22; Part Time 28; Students 21; Total 71.

b) Changes in ministerial membership. What is the number of ministers: Received as Associate Members? 2; Received as Probationary Members? 11; Received into Full Connection? 4; Transferred in? 3; Transferred Out? 1; Received from other Christian churches? 0; Readmitted? 1; Retired made effective? 0; Discontinued? (¶369) 0; Located? (¶367.1-.2) 2; Terminated? (¶368) 0; Withdrawn? (¶370.1-.2-.3) 0; Expelled? (¶1540) 0; Deceased? 3.

51. What is the number of ministerial members of the Annual Conference?

Categories	Members in Full Connection	Probationary Members	Associate Members
Pastor and District Superintendents	249	16	31
Special Appointments	36		
Appointed to Ministries in Non-Church Related Special Appointments	25		
Appointed to Attend School	2	12	
On Sabbatical Leave	1		
Disability Leave	8		
Supernumerary	2		
Retired	73		9
Total Number Ministerial Members	396	28	40
Grand Total, All Conference Ministerial Members	464		

52. What other personal notation should be made? By ¾ vote of the Conference, Mrs. Ella Mae Lowery is given a special grant for the year 7-1-75 through 6-30-76 as the wife of a minister who served 35½ years in this Conference. The grant is based on his years of service.

PART III CONCLUDING BUSINESS

53. Where shall the next Conference Session be held? Huntingdon College, Montgomery, Ala.

54. What changes have been made in appointments since last Annual Conference Session? See Addendum.

55. Where are the preachers stationed for the ensuing year? See Addendum.

54. What changes have been made in Appointments since last Annual Conference session?

ANDALUSIA DISTRICT:

Opp Circuit: TBS by Richard Holmes, June 15, 1974
Rose Hill: C. E. Barnes, June 15, 1974
Blue Lake: TBS by Selman D. Bradley (RS), Aug. 1, 1974
Blue Lake: John H. Lane, Sept. 1, 1974
Cedar Hill: TBS by Forrest Gregg (LP), Sept. 1, 1974
Dozier: TBS by B. L. Butler, Sept. 1, 1974
Repton: John A. Bland, Nov. 1, 1974
Mt. Zion, West: TBS by Daniel Perdue, Dec. 1, 1974
Cedar Hill: Forrest Gregg (Released), March 1, 1975

DEMOPOLIS DISTRICT:

Epps: TBS by Howard L. Bozeman, June 15, 1974
Gainesville: J. Wayne Helms (PTFC), Nov. 1, 1974
Uniontown: Leteher C. Mitchell, Nov. 1, 1974

DOTHAN DISTRICT:

Sylvan Grove: Gillis Crenshaw (PTFC), Aug. 1, 1974
Taylor-Big Creek: W. Earl DuBois, Aug. 1, 1974
Wesley Manor: W. Earl DuBois, Aug. 1, 1974
LaFayette Street, Asso.: Michael Robinson (PM), Jan. 1, 1975
New Brockton: Perry Vickers (PTLP), Jan. 1, 1975

MARIANNA DISTRICT:

Cypress: TBS by Steve Merrifield, June 15, 1974
Otter Creek: Removed from Center Ridge, TBS by Gary Miller, June 15, 1974
Pleasant Grove-New Hope: TBS by Henry Moore, June 15, 1974
Shady Grove: TBS by Grady Moates, June 15, 1974
Sneads: TBS by Mike McKnight, June 15, 1974
Springfield: TBS by Fred Melvin, June 15, 1974
Wausau: TBS by Donald Schall, June 15, 1974
Wausau: Donald Schall (Released), Jan. 1, 1975
Calloway: Billy Alexander (AM), Aug. 15, 1974
Bruce: Charles Hinds (LP), Aug. 15, 1974
Wausau: TBS by Charles Cobb, March 1, 1975
District Superintendent: Lloyd H. Kimbrough, Sept. 1, 1974
Cypress: Donald L. Spivey (SLP), Nov. 15, 1974

MOBILE DISTRICT:

Plateau: TBS Herbert Ladnier (PTLP), June 15, 1974
Pine Grove-Ebeneezer: Homer Anthony, Aug. 15, 1974
Oakdale: TBS A. D. Grissett (RAM), June 15, 1974

MONTGOMERY DISTRICT:

St. Paul, Opelika: Rocelius Allen (transferred to N. Ala. Conference)
St. Paul, Opelika: added to Bowen Chapel, Tuskegee, June 15, 1974
Antioch-Liberty: TBS by Richard Holmes, Jan. 1, 1975

PENSACOLA DISTRICT:

Specialized Ministries: Donald Jay, Aug. 1, 1974
Bagdad-Mae Edwards: Thad Chesser, Aug. 15, 1974
Elizabeth Chapel: William D. Robinson (SLP), April 1, 1975

SELMA DISTRICT:
Pine Apple: TBS by A. H. Vanlandingham (RS), June 15, 1974
Thorsby: TBS by Larry Horne, Oct. 1, 1974

TROY DISTRICT
Fitzpatrick: TBS by Karl Campbell (RS), June 15, 1974
Fort Davis: TBS by Perry Vickers (PTLP), June 15, 1974
Smiths Station: W. Eugene Edwins, Sept. 1, 1974
Union Springs: TBS by Hugh E. Wilson (RS), Nov. 1, I974
Union Springs: Frank B. McLendon (SLP), Jan. 1, 1975
Fort Davis: added to Union Springs, Jan. 1, 1975

55. Where are the preachers stationed for the ensuing year?

SPECIAL APPOINTMENTS WITH RESPECT TO ANNUITY CLAIMS

I. With Annuity Claims upon this Conference:
Barnes, C. Everett, Conference Council on Ministries (Andalusia 1st C.C.)
Dailey, M. Ervin, Conference Council on Ministries (Andalusia 1st C.C.)
Ridgeway, E. D., Conference Council on Ministries (Andalusia 1st C. C.)
Turner, Jerry R., Conference Council on Ministries (Andalusia 1st C.C.)
Lane, John H., Conference Council on Ministries (Blue Lake) (Andalusia 1st C.C.)
Herndon, W. Carl, Auburn Wesley Foundation (Auburn 1st C.C.)
Gregory, Welton, Area Director Committee on Communications (Gadsden St. C.C.)

II. With Annuity Claims on other Methodist Institutions:
Bradley, Methodist Children's Home (Dothan 1st C.C.)
Coleman, Curtis R., Athens College (St. Mark, Pensacola C.C.)
Edgar, Elvin T., Methodist Publishing House (Fulton Heights C.C.)
Jackson, Allen K., Huntingdon College (Montgomery 1st C.C.)
Johns, Roger Dick, Huntingdon College, (Ramar C.C.)
Jones, Daniel, Athens College (Auburn 1st C.C.)
Massengale, R. Glenn, Huntingdon College (Lowndesboro C.C.)
Nichols, Ralph W., Board of Global Ministries (Prattville 1st C.C.)
Pickard, William, Huntingdon College (Woodland C.C.)
Prestwood, Charles M., Albright College (Warrington C.C.)
Rains, Jim, Noah's Ark (Forest Park C.C.)
Story, Geoffrey L., Illinois Wesleyan College, (Lee Ct. C.C.)
Tatum, Greensboro College (Dexter Ave. C.C.)
Toland, J. Fred, Mobile Inner City Mission
Trobaugh, John D., Huntingdon College (Aldersgate C.C.)
Weaver, O. C., Birmingham-Southern College (Brewton 1st C.C.)
Williams, B. Gene, General Board of Discipleship (Phenix City 1st C.C.)
Whatley, Ray E., General Board of Pensions (Whatley C.C.)
Wright, Gary, Methodist Children's Home, (Cokesbury, C.C.)
Wynn, Daniel W., General Board of Education (Tuskegee, Bowen C.C.)

III. With Annuity Claims upon the Chaplain's Fund:
Ashurst, Turpin, U.S. Army (St. Mark, Montgomery C.C.)
Bruner, William D., U.S. Navy (Gulf Breeze C.C.)
Burleson, Edison F., U.S. Army (St. Mark, Pensacola C.C.)
Hale, Lowell, U.S. Air Force (Tuskegee Bowen C.C.)
Hendricks, Robert E., U.S. Air Force (Summerville C.C.)
Horne, Lawrence R., U.S. Navy (St. Mark, Panama City C.C.)
Johnston, Erskine, U.S. Army (Normandale C.C.)
Jordan, Richard E. (Pine Grove-Beulah C.C.)
Moody, J. L., U.S. Army (Metropolitan C.C.)
Pressley, Clyde F., U.S. Air Force (Panama City, First C.C.)
Vickers, M. Keron, Jr., U.S. Army (Seale C.C.)
Zobel, Fred R., U.S. Navy (White Oak C.C.)

IV. With Annuity Claims on other Institutions:
Bennett, Larry D., Alabama State Board of Corrections (Cain's Chapel C.C.)
Blanchard, Dallas, University of West Florida (Pensacola First C.C.)
Boland, Charles, Georgia State Hospital (Saraland C.C.)
Brown, Donald, Regional Mental Health Center (Whitfield C.C.)

Christensen, T. Leroy, Selma City Schools (Cedar Grove C.C.)
Crenshaw, Cillis, Houston Co. Schools (Sylvan Grove C.C.)
Daffin, J. Robert, Baptist Medical Center, Birmingham (Mt. Carmel C.C.)
David, Charles T. III, Appalachian State University (Thorsby C.C.)
Davis, H. Lavond, Crenshaw Co. Schools (Goshen C.C.)
Edwards, Richard E., Protestant Foundation, Columbia U. (Auburn First C.C.)
Fillingim, Leon, Georgia Rehabilitation (Tuskegee First C.C.)
Helms, J. Wayne, Veterans Administration Hospital (Brundidge C.C.)
Herlong, Fletcher R., Halawaka Spiritual Retreat (Niceville C.C.)
Hurlbert, Richard III, Department Human Resources, State of Georgia (Pensacola 1st C.C.)
Johnson, Ben C., Institute of Church Renewal (Summerville C.C.)
Jones, Donald E., Fla. State Dept. of Health (Gulf Breeze C.C.)
Lipscomb, Andrew, U.S. Commission on Civil Rights (Toulminville C.C.)
Mathison, Ovie W., Montgomery Correctional Courts (Montgomery 1st C.C.)
McDavid, Ben A., Director, Selma YMCA, (Montgomery 1st C.C.)
McLeod, L. Powers, Sr., West Florida Hospital of Pensacola (Cokesbury C.C.)
Pace, James H., Elon College (Church St., Selma C.C.)
Pittman, Charles R., Fayetteville, N.C. Schools (Taylor C.C.)
Rolen J. Malcolm, Mobile Family Counseling Center (St. Mark, Mobile C.C.)
Scherf, Theresa, Crossroads Community Center (Whitfield C.C.)
Shearer, Jack R., Mobile Pastoral Counseling Center (Dauphin Way C.C.)
Skipper, Bobby, Dothan City Schools (Wesley Chapel C.C.)
Thomas, John P., George Wallace Jr. College (Pleasant Grove C.C.)
Vickers, M. K., Troy State University (Pike Circuit C.C.)

DIVISION VII—APPOINTMENTS

ANDALUSIA DISTRICT

District Superintendent—Henry E. Eddins (1) 16,500

Andalusia, First Church: Ben Sawada (2) 15,128
West End-Red Level: O. E. Murphree (6) 8,240
Baker: Kenneth R. Taylor SLP (2) 6,000
Bermuda: George T. Scarborough (AM) (1) 7,450
Brewton-Alco-Pollard: Otis T. Guy (1) 8,300
Brewton, First: Charles C. Hays, Jr. (3) 15,300
E. Brewton: W. Jean Spikes (4) 11,300
E. Brewton-Cedar Hill: George W. McClure (1) 8,700
Bolling Circuit: Zell G. Pope (RLP) (16) 3,048
Castleberry Director, Conecuh County Larger Parish: Marcus J. Chandler (4) 8,200
Crestview, First: James M. Love (2) 14,900
Crestview, Friendship: W. B. Atkinson (RS) (3) 3,000
Dozier Circuit: D. W. Rhodes (FTLP) (1) 4,212
Elba: Edward D. Henne (1) 13,100
Evergreen:
Evergreen Circuit: TBS Michael L. Bledsole (S) (3) 1,800
First: E. Zedoc Baxter (4) 11,300
St. Paul: H. J. Matthews (CPT) (4) 3,452
Florala: Joseph E. Bates (8) 11,000
Frisco City-Excel: Olin L. Rowe (4) 8,692
Georgiana: Dewey M. Fleming (3) 10,000
Georgiana Circuit: Elmer Dunnavant (PTLP) (2) 2,240
Hopewell: Harry B. Kemper (PTLP) (12) 1,500
Kinston Circuit: Porter B. Daniels (AM) (2) 4,500
May Creek: Thomas L. Smith (S) (PTLP) (2) 4,940
McKenzie: Billy J. Bass (OPT) (3) 4,224
Monroeville: Frank A. Arnold, Jr.(1) 16,400
Mt. Zion, East: Floyd B. Dyal (FTLP) (1) 8,060
Mt. Zion, West: Ralph E. Howell (PTLP) (1) 3,000
Opp:
First: E. L. Hardin (5) 13,600
Opp Circuit: TBS Donald Phillips (S) (1) 650
Memorial: TBS Claude W. Keenam (S) (2) 3,350
Repton Circuit: John A. Bland (2) 5,500
Rose Hill: C. Everett Barnes (2) 2,400
Samson: Joseph H. Reams (2) 10,000
Sepulga Circuit: James H. Palmer (FTLP) (2) 4,270
Uriah: Henry L. Mott (1) 9,000

Special Appointments

Professor, Birmingham-Southern College: O. C. Weaver, Brewton, First C.C.

Conference Council on Ministries Appointments

Director, Council on Ministries: C. Everett Barnes (4) 16,480
Andalusia, First C.C.
Associate Director, Council on Ministries: M. Ervin Dailey (4) 13,035
Andalusia, First C.C.
Associate Director, Council on Ministries: E. D. Ridgeway (3) 13,100
Andalusia, First C.C.
Associate Director, Council on Ministries: Jerry R. Turner (1) 10,000
Andalusia, First C.C.
Associate Director, Council on Ministries—Blue Lake Director: John H. Lane (2) 15,200
Andalusia, First C.C.

Retired Ministers

S. M. Baker—Andalusia, First C.C.
G. P. Cantrell—Opp, First C.C.
W. McKinley Spivey—Frisco City C.C.
L. B. Headley—Frisco City C.C.
O. D. Williams—Bermuda C.C.
A. H. Vanlandingham—Evergreen, First C.C.

Retired Deaconess

Lily Hendricks—Alco C.C.

DEMOPOLIS DISTRICT

District Superintendent—Roy T. Sublette (5) 16,500

Akron-First-Flatwoods: Alton B. Tanton (RS) (2) 1,050
Akron-Jackson: Holiday Rancher (RS) (21) 2,079
Allen: Jasper J. Smith (AM) (3) 6,060
Bashi: TBS David W. Warren (1) 5,000
Butler: J. Edward Chandler (4) 14,240
Butler Circuit: Levi D. Knox (PTLP) (4) 4,530
Coatopa: Marshall G. Ford (RS) (2) 3,390
Coffeeville: J. Hugh Collins (1) 5,683
Demopolis, First: W. M. Albritton, Jr. (1) 15,300
Eutaw: Eugene D. Caddell (2) 11,662
Eutaw Circuit: T. E. Hamby (PTLP) (6) 4,750
Gainesville: James Leon Allen (PTLP) (1) 5,800
Gastonburg: James L. Waters (PTLP) (7) 3,900
Geiger First: TBS Howard L. Bozeman (2) 4,800
Geiger Circuit: Earl C. Portis (15) 2,410
Gilbertown-Larger Parish Director: William M. Haas (1) 9,600
Greensboro: Jack Holland (4) 14,300
Grove Hill: Joseph W. Lisenby (1) 10,790
Jackson, First: Billy F. Hall (2) 14,700
Jackson, McCanns: J. Wilbur Majors (2) 10,500
Linden: Herbert C. Hill (4) 12,600
Lisman-Larger Parish Director: J. Harold Lee (2) 8,800
Livingston: Robert A. Moore, Jr. (2) 13,650
Marion: Asa Boozer (4) 15,600
Marion Circuit: James Howard (FTLP) (1) 6,578
Melvin: Earle H. Temple, Jr. (1) 9,000
Moundville: Warren L. Lindsay (1) 14,128
Mt. Hermon: William R. Crutchfield (AM) (3) 6,600
Oak Grove Circuit: James A. Anthony (PTLP) (4) 5,366
Pine Hill: J. Wilson Smack (4) 10,050
Silas: H. Glenn Napier, Jr. (1) 9,204
Sweet Water: James C. Jones (AM) (6) 10,300
Thomaston: Hurley D. Guy (AM) (4) 8,800
Thomasville: Ernest M. Andress (2) 13,087
Trinity: Joel K. Hughes (1) 8,500
Uniontown: Letcher C. Mitchell, Jr. (2) 6,500
Whatley-Lower Peachtree: Morris O. Ingram (AM) (3) 3,060
York: Fred E. Zeigler, Jr. (2) 8,420

Special Appointments

General Board of Pensions, Evanston, Ill.: Ray E. Whatley, Whatley C.C.
Student, Candler School of Theology: Paul D. Wolfe (PM), Gainesville C.C.
Student, Candler School of Theology: David E. McVay (PM), Jackson, McCanns C.C.

Retired Ministers

Emory H. Brown—Coffeeville C.C.
Franklin S. Moseley—Eutaw C.C.
Curley J. Spencer (LP)—Geiger Circuit C.C.
Wilbur O. Calhoun—Grove Hill C.C.
Walter C. McLeod—Jackson, First C.C.
R. J. Marcus—Enon C.C.

Disability Leave

Edmund O. Bradley—Silas C.C.

DOTHAN DISTRICT

District Superintendent—Thomas L. Butts, Jr. (4) 16,500

Abbeville: C. Edward Britton (1) 11,500
Ariton: Michael C. Robinson (PM) (1) 6,000
Asbury: TBS Donald Lolley (S) (2) 1,500
Ashford: W. B. Atkinson, Jr. (1) 10,500
Bethel: A. S. Turnipseed (3) 5,350
Bethlehem: J. A. Dinkins (RAM) (4) 1,080
Black: Joe Cissendanner (PTLP) (3) 3,435
Old Blackwood-Kinsey: TBS Mike Landen (1) 1,700
Coffee Springs: TBS Jerry Glover (S) (1) 5,070
Columbia: Charles B. Craddock (FTLP) (4) 8,000
Cottonwood: Jesse R. Evans, Jr. (2) 9,843
Daleville: Dean A. Bolan (1) 9,750
Dothan:
- Cloverdale: A. N. Harbour, Jr. (1) 10,395
- Curtis Memorial: W. Earl Bridges (5) 10,524
- First: George W. Cilbert, Jr. (3) 20,300
- First, Associate: Samuel C. Shirah (2) 11,200
- Highland Park: Jesse D. Guy (1) 12,000
- Lafayette Street: R. O. Sigler (2) 14,800
- Lafayette Street, Associate: TBS
- Lafayette Street, Visitor: Joel R. Helms (RS) (2)

Echo Circuit: Erroll L. Fralish (FTLP) (1) 5,600
Enterprise:
- First: Clifford M. Abbott (2) 17,100
- First, Associate: Stephen F. McGucken (PM) (1) 5,400
- Pleasant Ridge: Bobby Grice (PTLP) (1) 3,850
- St. Luke: Frank T. Hyles, Jr. (2) 12,500
- St. Paul: Asbury F. Wolfe, Jr. (AM) (4) 4,334
- Wesley Chapel: A. L. Pitchford (AM) (3) 7,100

Geneva:
- First: A. F. Howington, Jr. (2) 15,000
- Westside: Ray C. Lane (2) 11,384

Grimes: TBS Thomas Bracewell (S) (1) 4,000
Hartford: A. M. Carlton (3) 14,240
Headland: Malcolm L. Roberts (2) 11,700
Madrid-St. Mary: Charles Mizell (SLP) (2) 1,800
Midland City: Timothy R. Trent (SLP) (1) 4,350
Mt. Carmel: TBS James L. Harbert (PTLP) (2) 3,000
Mt. Hebron: TBS Robert Hartzog (1) 3,000
Mt. Zion: Fred T. Feagin (PTLP) (2) 2,000
Napier: T. S. Harris (RS) (1) 3,500
New Brockton: Perry Vickers (PTLP) (2) 4,000
Newton: Robert C. Ross (3) 8,400
Old Tabernacle: Cooper Rudell Guess (S) (1) 4,000
Ozark:
- First: Robert L. Vaughn (3) 16,750
- First, Associate: L. T. Andrews (PTLP) (3) 5,500

Pleasant Hill: Arthur L. Luckie (2) 9,000
Westview Heights: Robert E. Hall (1) 10,200
Pinckard: J. H. Bullington (4) 8,320
Piney Grove: Emmett L. White (PTLP) (8) 3,900
Pleasant Grove: John P. Thomas (CPT) (3) 3,250
Pondtown: A. J. Alburl (AM) (1) 5,800
Post Oak: H. H. Lewis (PTLP) (1) 3,200
Sardis-Providence: Ralph F. Armstrong (1) 4,400
Sardis-Midway: James N. Lolley (PTLP) (4) 3,850
Skipperville: D. Reynolds Ellisor (CPT) (10) 6,620
Slocomb: Robert L. Hagood (1) 11,100
Sylvan Grove: Gillis H. Crenshaw, Jr. (CPT) (1) 4,000
Tabernacle: TBS Robert Warren (S) (1) 6,400
Taylor-Big Creek: W. Earl Dubois (CPT) (2) 4,150
Webb: TBS James L. Hartzog (S) (2) 2,400
Wesley Chapel-Oak Grove: Dewey Lee Lolley (PTLP) (1) 2,900

Special Appointments

United Methodist Children's Home: Ben D. Bradley, Dothan, First C.C.
Dothan City Schools: Bobby H. Skipper, Wesley Chapel C.C.
Candler School of Theology: William Lewis Weeks, Ozark, First C.C.

Disability Leave

Merlin P. Schell—Abbeville C.C.
Hilton Brooks—Pondtown C.C.

Retired Ministers

L. D. Haughton—Dothan, First C.C.
W. R. Houston—Hartford, First C.C.
J. M. Johnson—Dothan, First C.C.
J. M. McKinney—Dothan, First C.C.
D. M. Spivey—Skipperville C.C.
A. G. Thomas—Cottonwood C.C.
Ralph Bullington—Midland City C.C.
A. M. Shirah—Webb C.C.
A. B. Carlton—Dothan, First C.C.

MARIANNA DISTRICT

District Superintendent—Lloyd H. Kimbrough (2) 16,500

Altha: Earl R. Capps (1) 5,720
Bascom: Ronnie Ball (1) 4,500
Blountstown: R. C. Warren (1) 12,000
Bonifay: Haroll M. Devane (2) 12,200
Bruce: TBS Clayton Green (S) (1) 6,544
Center Ridge: TBS Russell Fulford (1) 5,444
Chipley: James T. Ross (3) 12,000
Cottondale: Robert G. Garrett (AM) (2) 5,000
Cypress: Heyward Dyches (SLP) (1) 4,120
DeFuniak Springs:
First: James W. Carpenter (1) 12,520
Alaqua-Wesley Memorial: TBS A. Earl Watson (2) 3,000
Freeport: William R. Hunter (LP) (1) 5,067
Galilee-Campbellton: Johnny Johnson (SLP) (5) 6,300
Graceville: William H. Griggs (1) 12,000
Green Hills-Alford: C. H. Chandler (1) 2,800
Greenwood: Roy A. Morrow (PTLP) (3) 4,800
Honeyville: James Morris (6) 6,435
Malone: Fred W. Bailey (1) 8,557
Marianna:
First: Lee R. Spencer (2) 16,350

First, Associate: John H. Weeks (1) 8,800
Grace: Luther T. Williamson (1) 6,700
Mt. Zion: TBS Thomas E. Whidden (S) (3) 5,000
New Hope: TBS Billy Bruner (1) 1,200
Otter Creek: TBS Gary Miller (S) (2) 720
Panama City:
Calloway: Billy R. Alexander (AM) (2) 7,700
First: M. C. (Si) Mathison (10) 18,618
First, Associate: Jerry M. Hollis (6) 10,657
First, Associate: Charles E. Simmons (1) 8,040
Forest Park: Lamar Spencer (2) 13,200
Highland Park: W. E. Arnold (FTLP) (7) 6,400
Lynn Haven: Wallace E. Dismukes (1) 11,500
Noah's Ark: James C. Rains (3) 5,334
Parker: Charles W. Avery (4) 11,040
Springfield: TBS Fred Melvin (S) (2) 2,000
St. Andrew: J. Lamar Brown (6) 14,400
St. Mark: TBS Robert L. Costa (S) (3) 3,920
Trinity: J. Carl Jackson, Jr. (6) 10,200
Woodlawn: J. C. Conner (5) 13,600
Pleasant Grove: TBS Henry Moore (2) 1,200
Ponce de Leon-Westville: TBS Alex Sapp (S) (2) 1,860
Poplar Head-Cedar Grove: A. Q. Mixon (RAM) (1) 2,700
Port St. Joe: John W. McCurdy (2) 12,860
Salem: Marvin L. Warwick (RS) (1) 2,400
Shady Grove: Grady E. Moates (RS) (2) 2,400
Sneads: TBS Mike McKnight (S) (2) 8,000
Spring Hill-Orange Hill: E. G. Howell (RS) (4) 3,734
Venters Memorial: C. Wayne Perry (1) 3,600
Vernon: A. B. Green (AM) (3) 6,120
Wausau: TBS Charles Cobb (S) (1)
Wewahitchka: John M. Whatley, Jr. (2) 10,300

Special Appointments

Chaplain, U.S. Navy: Lawrence R. Horne, Woodlawn C.C.
Chaplain, U.S. Air Force: Clyde F. Pressley, Panama City, First C.C.
Student, Candler School of Theology: Wesley H. Wachob, Chipley C.C.

Disability Leave

Paul M. Anthony—DeFuniak Springs, First C.C
Grady E. Moates—Shady Grove C.C.
C. S. Syfrett (LP)—Parker C.C.

Retired Ministers

Sam E. Hudgens—DeFuniak Springs, First C.C.
C. E. Avinger—Greenwood C.C.
M. S. Baldwin—Vernon C.C.
Henry T. Grayson—Parker C.C.
Dan N. Guy (LP)—Marianna, Grace C.C.
H. M. Conner (AM)—Springfield C.C.

Retired Missionary

Lula Rawls—Marianna, First C.C.

Retired Deaconess

Ola Gilbert—Marianna, First C.C.

MOBILE DISTRICT

District Superintendent—J. Carlisle Miller (3) 16,500

Aldersgate-Chunchula: TBS Jerry Arhelder (S) (1) 4,700

Bayou La Batre: Robert V. Greenwood (1) 10,800
Calvert-McIntosh: John I. Lewis (1) 8,305
Chatom-Chalker Memorial: John W. Spivey (3) 9,750
Citronelle: James L. Allison (3) 12,200
Coden-Zirlott Road: Charles Wimberly (LP) (1) 7,120
Creola-Georgetown: Hubert E. McCrary (6) 6,600
Dauphin Island: Luther E. Powell (PTLP) (6) 4,200
Deer Park-Fruitdale: TBS Milton Waite (3) 3,000
Grand Bay: Norman S. Carr (6) 12,306
Irvington: Finley C. Patton (PTLP) (1) 1,900
Millry Circuit: E. Glenn Greenhill (AM) (2) 7,757
Mobile:
- Ashland Place: T. Leo Brannon (5) 15,200
- Broad Street: Perry M. Dalton (1) 7,000
- Chickasaw: Bily D. Gaither (5) 14,410
- Crawford Chapel: Herbert W. Walls (2) 10,000
- Dauphin Way: Stephen F. Dill (4) 20,000
- Dauphin Way, Associate: Gerald L. Shelton (2) 11,000
- Forest Hill: R. L. Hoagland, Jr. (5) 15,200
- Fulton Heights: R. Millard Spikes (2) 13,200
- Government Street: Henry Frank Chunn (1) 14,975
- Grace: Arnold M. Tillman (PTLP) (1) 6,000
- Kingswood: Louie F. Wilson (7) 11,400
- Oakdale: A. D. Grissett (RS) (2) 2,080
- Pleasant Valley: J. Joel Jones (9) 11,000
- Sage Avenue: Frank Furr (6) 11,800
- St. Francis Street: Ellis L. Andrews (15) 12,600
- St. John: Autis E. Price (3) 11,200
- St. Mark: Thomas W. Sowell (2) 12,600
- South Brookley-Fowl River: J. Thomas Terry (4) 13,900
- Springhill Avenue: Langdon H. Garrison (8) 14,800
- Toulminville-Warren Street: Richard Walker (7) 11,400
- Wesley Chapel-Theodore First: Curry Brown (PM) (3) 6,160
- West Side: Thomas M. Ellisor, Jr. (8) 11,160

Mount Vernon: Curtis R. Smith (1) 8,700
Pine Grove-Ebenezer: Homer L. Anthony (2) 8,700
Prichard:
- Eight Mile: George S. Turnipseed (2) 10,200
- First: A. L. Martin (3) 12,400
- Plateau: J. Malcolm Rolen (CPT) (1) 3,300
- Whistler-Hubbard Memorial: William H. Barry (1) 10,011

St. Stephens Circuit: J. J. Snodgrass (AM) (1) 4,950
Saraland: George H. Mathison (6) 11,000
Satsuma: W. Keith Grantham (1) 10,000
Sunflower Circuit: Michael Simmons (SLP) (1) 5,035
Theodore: Edward M. Cotten (4) 9,600
Wilmer-Tanner Williams: Mitchell E. Zirlott (4) 9,550
Inner City Mission: J. Fred Toland, Jr. (11) 12,700

Special Appointments

Methodist Publishing House, Nashville, Tenn.: Elvin T. Edgar, Fulton Heights C.C.
Rehabilitation Counselor, Central Georgia State Hospital, Milledgeville, Ga.: Charles H. Boland, Saraland C.C.
Family Counseling Center, Mobile, Ala.: J. Malcolm Rolen, St. Mark C.C.
Mobile Pastoral Counseling Center: Jack R. Shearer, Dauphin Way C.C.
Assistant Director, Southern Regional Office, U.S. Commission on Civil Rights: J. Andrew Lipscomb, Dauphin Way C.C.
Student, Candler School of Theology: Gerald W. Casson (PM), Dauphin Way C.C.
Student, Candler School of Theology: E. Bruce Fitzgerald (PM), Eight Mile C.C.
Student, Asbury Seminary: Michael G. Roberts (PM), St. John C.C.

Retired Ministers

H. C. Allman—Eight Mile C.C.
V. C. Herndon—St. John C.C.
Gerald L. King—Kingswood C.C.
Robert J. Rice—Wesley Chapel-Theodore C.C.
Carl Simpson, Sr.—Kingswood C.C.
Harry Richardson—Toulminville-Warren Street C.C.
Ennis Sellers—Kingswood C.C.

Home Missionary Service

Mr. and Mrs. Carlton Caruthers—Dumas Wesley Community Center, Mobile, Ala.

MONTGOMERY DISTRICT

District Superintendent—Wilbur L. Walton (6) 16,500

Antioch-Liberty: Richard Holmes (SLP) (2) 6,000
Auburn:
- First: Charles R. Britt (8) 18,000
- First, Minister of Education: James W. Bell (2) 10,600
- Grace: Richard D. Cobb (2) 12,300
- Wesley Foundation: W. Carl Herndon (5) 12,900

Benson Circuit: Lawrence Watts (SLP) (3) 3,000
Eclectic: James E. Fillingim (3) 9,500
Eclectic Circuit: Clyde M. Jones (PTAM) (3) 3,600
Fairview: David McLean (PM) (1) 9,200
Hope Hull: Leonard H. Shults (4) 9,000
LaPlace Circuit: Joe Burleson (S) (1) 3,420
Lee Circuit: Phillip Craddock (SLP) (1) 6,440
Loachapoka Circuit: Wayland H. Stevenson (AM) (4) 7,240
Marvyn Circuit: Joe C. Register (2) 6,928
Montgomery:
- Aldersgate: Lester H. Spencer (7) 15,200
- Asbury: J. Douglas Williams (5) 9,700
- Boylston: William Grant (SLP) (2) 1,800
- Burge Memorial: Norman G. Williams (2) 9,000
- Capitol Heights: Torrence H. Maxey (4) 15,600
- Capitol Heights, Student Associate: Laurel L. Davis (SLP) (3) 3,900
- Chisholm: Davis Y. Martin (5) 8,700
- Dalraida: H. Stanley Mullins (6) 14,060
- Dexter Avenue: Oliver H. Scott (1) 14,173
- First: Paul A. Duffey (6) 22,468
- First, Associate: Driftwood H. Rucker (3) 14,612
- Frazer Memorial: John Ed Mathison (4) 14,500
- Metropolitan: Henry Ford (CPT) (3) 5,400
- Normandale: Robert W. Wingard (2) 14,600
- Perry Hill: Don H. Dean (5) 10,500
- St. James: Cecil E. Bradley (2) 15,300
- St. James, Associate: Stephen L. Smith (PM) (1) 9,000
- St. Luke: D. A. Newsome (1) 11,000
- St. Marks: Linwood A. Lewis (2) 10,100
- St. Paul-New Style: Thomas R. Lewis (PTAM) (3) 3,000
- Whitfield: Karl K. Stegall (2) 14,200

Notasulga: Kenneth E. Autrey (PM) (1) 7,000
Oak Valley-Mulder: George Sedberry (SLP) (2) 3,425
Opelika:
- First: Floyd C. Enfinger (4) 18,000
- Pepperell-United: Mark W. Anthony (5) 9,226
- Trinity: Robert L. Wilson (2) 15,356
- Trinity, Associate: R. Lawson Bryan (PM) (1) 8,000
- Wesley Memorial: Bobby S. Holladay (3) 10,000

Pierce Chapel-Union: Andrew Knight (1) 5,400
Pine Grove-Beulah: Thomas L. Parker (1) 9,487

Providence-Harmony: Tony Max Hughes (SLP) (1)
Salem Circuit: Barry Edwin Leonard (PM) (1) 4,500
Snowdoun: R. Neil McDavid (4) 8,700
Tallapoosa Circuit: TBS Lewis Doan (2) 3,120
Tallassee:
Carrville: Donald Fuller (SLP) (2) 7,200
East Tallassee: J. C. Guy (1) 8,900
First: Joe Ed Hastings (1) 14,000
Trinity: S. Ted Stewart (SLP) (1)
Tuskegee:
First: Fred L. Davis (4) 8,550
Bowen Chapel-St. Paul: Benjamin N. Smith (5) 8,670
Wetumpka: Jake B. Brown (3) 13,500
Woodland: William M. Pickard, Jr. (5) 7,200

Special Appointments

President, Huntingdon College: Allen K. Jackson, Montgomery, First C.C.
Director of Library, Huntingdon College: R. Glenn Massengale, Montgomery, First C.C.
Professor, Huntingdon College: William M. Pickard, Jr., Woodland C.C.
Dean of Students, Huntingdon College, John D. Trobaugh, Montgomery, First C.C.
Chaplain, U.S. Army: Turpin Asthurst, St. Marks C.C.
Chaplain, Regional Health Center: Donald G. Brown, Whitfield C.C.
Chaplain, Protestant Foundation, Columbia Univ.: Richard E. Edwards, Auburn, First C.C.
Chaplain, U.S.A.F.: Lowell Hale, Bowen Chapel C.C.
Chaplain, U.S. Army: R. E. Johnston, Wetumpka C.C.
Chaplain, U.S. Navy: R. E. Jordan, Pine Grove-Beulah C.C.
Chaplain, Correctional Institutional Courts: Ovie Mathison, Montgomery, First C.C.
Chaplain, U.S. Army: J. L. Moody, Metropolitan C.C.
Professor, Athens College: Daniel Jones, Auburn, First C.C.
Professor, Illinois Wesleyan College: G. L. Story, Lee Circuit C.C.
Professor, Greensboro College: W. Barnes Tatum, Dexter Avenue C.C.
Georgia Rehabilitation Service: Leon Fillingim, Jr., Tuskegee, First C.C.
Director, YMCA, Selma: Ben A. McDavid, Montgomery, First C.C.
Case Service Coordinator, Crossroads Community Center, Dallas, Texas: Theresa Scherf, Whitfield C.C.
Associate Director, Board of Education, Nashville: Daniel W. Wynn, Bowen Chapel C.C.
Student, Candler School of Theology: Charles Warren (PM), Auburn, First C.C.
Professor, Huntingdon College: Roger Dick Johns, Ramer C.C.

Disability Leave

Coyt Jordan—St. James C.C.
O. M. Sell—Normandale C.C.
O. C. Brown, III—Grace, Auburn C.C.

Retired Ministers

W. G. Barnes—Dexter Avenue C.C.
Athal Beasley—Capitol Heights C.C.
Marion S. Brantley—St. James C.C.
Karl C. Campbell—Montgomery, First C.C.
M. L. Heaton—St. Luke C.C.
Charles J. Johnson—St. Paul-New Style C.C.
Robert I. Lawrence—Dexter Avenue C.C.
Don E. Marietta—Montgomery, First C.C.
C. Aubrey Massey—Burge Memorial C.C.
A. E. Middlebrooks—Montgomery, First C.C.
N. B. McLeod—Montgomery, First C.C.
W. O. Phillips—Montgomery, First C.C.
James E. Tate—Auburn, First C.C.

Daniel C. Whitsett—Montgomery, First C.C.
Hugh E. Wilson, Jr.—Auburn, First C.C.

Retired Missionary

Susie Peach Foster

PENSACOLA DISTRICT

District Superintendent—Rex M. Mixson (3) 16,500

Aldersgate: Michael B. Watson (PM) (1) 8,450
Atmore:
First: J. Syd Lock (6) 14,700
McRae Street-Lottie: Cecil L. Shirey (SLP) (2) 4,800
Bagdad-Mae Edwards: W. Thad Chesser (2) 9,567
Bay Minette:
First: D. K. Christenberry (5) 14,200
St. Paul: J. Russell Williams (2) 9,000
Bethel: TBS Dolphus S. Jones (1) 2,400
Byrneville: W. V. Hutto (PTLP) (6) 6,678
Canoe: TBS Forrest V. Weekley, Jr. (S) (1) 3,960
Cantonment: Glen S. Sirmon (1) 10,200
Century: J. D. Renfroe (AM) (2) 7,919
Chumuckla-Pineview: Thomas A. Bingham (1) 9,100
Cottage Hill: John M. Rich (AM) (2) 6,180
Daphne: Billy D. Chavous (PTLP) (2) 4,300
Destin: James R. Spikes (2) 9,700
Elizabeth Chapel: William O. Robinson (PTLP) (1) 5,636
Fairhope: William E. Calhoun (1) 14,640
Farm Hill: Fred H. Young (PTLP) (4) 6,600
Flomaton: Marvin C. Ennis (1) 9,700
Foley: John W. Bryan (1) 13,000
Ft. Walton Beach:
First: C. H. Hildreth (5) 15,000
First, Associate: J. P. Shackleford (4) 10,000
Trinity: J. H. Bullington, Jr. (4) 10,700
Gonzalez: J. Hugh McDonald (4) 9,300
Gulf Breeze: W. Herb Sadler, Jr. (1) 14,200
Jay: J. Walker Epps (1) 8,321
Loxley-Rosinton: Paul M. Higdon (2) 9,315
Marlow-Gulf Shores: James A. Griffin (4) 15,700
Mary Esther: John C. Carmichael (1) 13,900
Milton:
Christ: James N. Hosey, Jr. (4) 9,000
First: Charles M. Langford (1) 12,600
Niceville: Douglas C. Newton (2) 13,200
Pace: Gerald C. Freeman (2) 8,100
Pensacola:
Baars Street: W. M. Chisolm (PTLP) (6) 1,780
Bellview: W. R. Bottoms (4) 5,726
Cokesbury: John T. Parker (2) 13,500
Ensley: David R. White (4) 8,004
Ferry Pass: K. D. Stringfellow (4) 16,038
First: E. R. Dickerson (1) 18,000
First, Associate: J. B. Nichols (1) 14,400
Gadsden Street: Marcus H. Smith (4) 15,402
Gadsden Street, Associate: Robert D. Penton (1) 8,800
Myrtle Grove: J. Carl Coulliette (1) 14,840
Pine Forest: Richard S. Wright (5) 12,600
Pleasant Grove: Mrs. Kathryn Gatewood (PM) (1) 4,350
Richards Memorial: Jerry M. Dooling (3) 15,368
Special Ministries: Donald Jay (2) 9,000
St. Andrew: W. Fred Fuller (2) 12,000

St. Mark: J. Walter Ellisor (4) 15,480
St. Paul: Spencer Smith (RS) (4) 5,350
Summit Park: L. P. McLeod, Jr. (3) 10,200
Warrington: Edwin R. Sells (1) 13,850
Perdido: A. H. Vanlandingham (RS) (1) 4,000
Robertsdale: J. Hamilton Moore (6) 9,300
Shalimar: Ralph R. Hendricks (1) 16,551
St. Paul (Midway): TBS James Overbeck (S) (2) 1,000
Spanish Fort: Charles R. Walker (2) 11,400
Stapleton: Jesse D. Joyner (FTLP) (3) 7,854
Stockton: TBS R. Leon Cook (S) (4) 5,550
Summerdale: James A. Zellner (3) 8,000
Tensaw (Little Zion): Jacob A. Joseph (CPT) (3) 1,500

Special Appointments

Southern Regional Director, United Methodist Children's Home: Cary P. Wright, Cokesbury C.C.
Professor, Albright College: Charles M. Prestwood, Warrington C.C.
Chaplain, U.S. Navy: W. D. Bruner, Gulf Breeze C.C.
Chaplain, U.S. Army: E. R. Burleson, St. Mark C.C.
Chaplain & Assistant Professor, Athens College: Curtis D. Coleman, St. Mark C.C.
Student, Candler School of Theology: John K. Dickinson, Jr. (PM), Farm Hill C.C.
Student, Asbury School of Theology: Daryl Eugene Gessner (PM), Baars Street C.C.
Director, United Methodist Communications: Welton Gregory, Cadsden Street C.C.

Non-United Methodist Related Special Appointments

Chaplain, West Florida Hospital of Pensacola: L. Powers McLeod, Sr., Cokesbury C.C.
Assistant Professor Sociology & Anthropology, Univ. of West Fla.: Dallas A. Blanchard, Pensacola, First C.C.
Director, Halawaka Spiritual Retreat Center, Columbus, Ga.: F. R. Herlong, Niceville C.C.
Sr. Planner, Department Human Resources, State of Ga.: Richard C. Hulbert, Pensacola, First C.C.
Regional Coordinator Drug Abuse, Dept. of Health of Florida: Don E. Jones, Gulf Breeze C.C.
Student, Florida State University Graduate School: Damon Nolin, Summerdale C.C.

Disability Leave

W. J. Hughes, Jr.—St. Mark C.C.

Supernumerary

Carl A. Carnley, Jr.—Summit Park C.C.
Gerald E. Munday—Gulf Breeze C.C.

Sabbatical Leave

Braxton B. McCurley—Forest Hill, Mobile C.C.

Retired Ministers

H. Paul Mathison—Pleasant Grove C.C.
O. Vance Mason—Fairhope C.C.
Comer Woodall—Milton, First C.C.
W. R. Bailey—Richards Memorial C.C.
A. B. Clausen—Bay Minette, First C.C.
J. Thad Ellisor—St. Mark C.C.
C. C. Garner—Stockton C.C.
O. H. Vanlandingham—St. Mark C.C.

L. S. Gilmer—St. Mark C.C.
W. J. Hughes, Sr.—St. Mark C.C.
J. C. Vickers—Atmore C.C.
A. C. Britt—Bagdad C.C.
Selman D. Bradley—Gulf Breeze C.C.
Spencer Smith—St. Paul, Pensacola C.C.
O. M. McCrory (AM)—Bethel C.C.

SELMA DISTRICT

District Superintendent—John E. Vickers 16,500

Autaugaville: Raymond H. Schneider (10) 6,800
Beatrice: James F. Thompson (2) 8,004
Brent: E. William Tracey (AM) (1) 8,259
Cain's Chapel: Winston D. Jay (AM) (2) 8,500
Camden: Charles A. Corbitt (2) 10,110
Cedar Grove-Lime Spring: TBS 900
Centreville: Alfred D. Norris, Jr. (2) 8,860
Clanton, First: Henry E. Roberts (2) 12,400
Elmore: Lee C. Robison (PM) (3) 5,520
Forest Home: TBS Paul Nelson (S) (2) 4,500
Fort Deposit: John F. Wesley (1) 10,100
Creenville:
First: Frank L. Scott (3) 15,100
Government Street: Shirley Roberson (PTLP) (3) 5,100
Heiberger: W. Carnie Jernigan (RAM) (2) 4,200
Jemison-Thorsby: Bartley B. Fair (1) 2,280
Lowndesboro: Glenn Massengale (CPT) (4) 4,944
Marion Junction: James E. Farrow, Jr. (3) 8,400
Millbrook: C. Dwight Wooten (2) 11,200
Mt. Nebo Circuit: Garry Dee Williams (PTPM) (1)
New Style-Locust Bluff: J. C. Burroughs (FTLP) (4) 1,740
Pine Apple: Richard Bennett (S) (1) 6,014
Pine Level: John M. Cannon, Jr. (1) 8,100
Plantersville: L. Stanley Carter (2) 8,000
Prattville:
First: Pruitt Willis (1) 16,000
Trinity: David H. Chunn (2) 10,842
Robinson Springs: Leonard L. Howell (8) 9,000
Selma:
Alabama Avenue: J. Woodrow Wilson (AM) (4) 7,340
Church Street: Robert H. Collins (4) 17,000
Memorial: Norman B. McLeod, Jr. (3) 13,360
West Highland: Robert S. Andrews (3) 8,412
Verbena: Robert H. Harrington (AM) (2) 7,700
Verbena, Associate: Mrs. R. H. Harrington (FTLP) (2)
Walnut Creek: Cletice C. Ingram (PTAM) (8) 3,135

Special Appointments

Professor, Appalachian State Univ., Boone, N.C.: Charles T. Davis, III, Jemison-Thorsby C.C.
Board of Clobal Ministries: Ralph W. Nichols, Prattville, First C.C.
Asst. Professor, Elon College, N.C.: James H. Pace, Selma, Church Street C.C.
Director of Work Release, Alabama Board of Corrections: Larry D. Bennett, Cain's Chapel C.C.

Retired Ministers

E. A. Childs—Greenville, First C.C.
G. B. Golden—Plantersville C.C.
G. O. Hughen—Jemison-Thorsby C.C.
U. L. Martin—Camden C.C.

Carlos M. Tyndal—Memorial, Selma C.C.
C. H. Seibert—Greenville, First C.C.
G. W. Kerlin—Church Street, Selma C.C.
Ray M. Jones—Verbena C.C.

TROY DISTRICT

District Superintendent—J. O. Ellisor, Jr. (2) 16,500

Alston-Clopton: L. Mark Faulk, Jr. (FTLP) (1) 6,105
Banks: Thomas Fuller (SLP) (1) 4,200
Brantley: Marquis M. Wingard (AM) (1) 9,600
Brundidge: James E. Savage (3) 12,420
Campground-Petrey: TBS William R. Mixon (S) (1) 3,200
Clayton: W. Roy Camblin (1) 11,000
Crawford: Daniel D. Rhodes (PM) (2) 3,534
Eufaula:
First: Joe N. Blair (6) 15,650
Washington Street: Keith B. Graham (2) 8,800
Faulk Chapel-Elamville: TBS J. Herbert Whatley (S) (1) 960
Glenwood: William A. Parsons (AM) (1) 9,200
Goshen: H. Lavond Davis (CPT) (6) 3,600
Hopewell: James C. Brown (AM) (2) 8,000
Naomi Brown (FTLP) (2)
Hurtsboro: Dann R. Ward (2) 9,100
LaPine: James Buddy Capps (PM) (1) 8,124
Louisville-Clio: B. Frank Arledge (6) 10,250
Luverne: Rual W. Morris (1) 11,500
Midway: James A. Belcher (PM) (1) 8,392
Mt. Carmel: Albert R. Hunt, Jr. (1) 9,700
Phenix City:
Epworth: Donald R. Brill (2) 10,500
First: Thomas J. Sheppard (2) 12,000
Hillside: Herbert W. Rice, Jr. (3) 9,151
Summerville: Gerald H. Maddox (3) 11,200
Trinity: C. Jonathan Couey (4) 13,550
Pike Circuit: Marvin K. Vickers (CPT) (6) 3,072
Pintlala: C. D. Monday (FTLP) (3) 4,500
Pittsview: Curtis S. Ford (3) 8,360
Ramer-Pine Level: Roger D. Johns (CPT) (2) 4,687
Rocky Mount: Larry F. Pullum (PM) (2) 4,300
Rutledge: Cecil L. Coleman (FTLP) (3) 3,898
Sandy Ridge: G. R. Hathaway (2) 7,500
Lucy Hathaway (2)
Seale: Earline O. Mitchell (AM) (2) 5,800
Shady Grove: TBS Dan Barfield (S) (1) 4,333
Smiths: W. Eugene Edwins (2) 10,900
Troy:
First: James P. Dannelly, Jr. (4) 15,600
Park Street: James A. Posey (3) 12,300
Union Springs:
First: Frank D. McClendon (SLP) (2) 8,680
St. Paul-Brown Chapel: TBS Charles Bendolph (1) 1,260
White Oak-Liberty: Stephen A. Wiley (PM) (2) 3,780
Williams-Tennille: Fred M. Folkes (AM) (1) 4,268

Special Appointments

Chaplain, United States Air Force: Robert E. Hendricks, Summerville C.C.
Chaplain, United States Army: Marvin K. Vickers, Jr., Seale C.C.
Board of Discipleship, United Methodist Church: B. Gene Williams, Phenix City, First C.C.
Student, Candler School of Theology: John C. Friedman (PM), Campground-Petrey C.C.

Chaplain, United States Navy: Frederick R. Zobel, White Oak C.C.
Student, Scarritt College: Douglas L. Colden, Hurtsboro C.C.
Student, Candler School of Theology: T. O'Neal Brown (PM), Crawford C.C.

Special Appointments to Non-Methodist Institutions

Social Worker, VA Hospital Tuscaloosa: J. Wayne Helms, Brundidge C.C.
Director Church Renewal, Atlanta: Ben C. Johnson, Summerville C.C.
Principal, Crenshaw County Schools: H. Lavond Davis, Coshen C.C.
Director Student Activities, Troy State University: Marvin K. Vickers, Sr., Pike Circuit C.C.
Intern, Clinical Pastoral Education, Baptist Medical Centers, Birmingham: J. Robert Daffin, Mt. Carmel C.C.

Retired Ministers

E. M. Holman—Clenwood C.C.
Don E. Montgomery—Pike Circuit C.C.
Wallace T. Creene—Clayton C.C.

Special Appointments to Non-Methodist Institutions

Larry D. Bennett: Director of Work Release, Alabama State Board of Corrections, Cain's Chapel C.C.
Dallas M. Blanchard: Assistant Professor of Sociology and Anthropology, University of West Florida, Pensacola, First C.C.
Charles H. Boland: Rehabilitation Counselor, Central Ceorgia State Hospital, Milledgeville, Ga., Saraland C.C.
Donald G. Brown: Clinical Chaplain, Regional Mental Health Center, Whitfield C.C.
T. Leroy Christensen: Selma City Schools, Memorial C.C.
J. Robert Daffin: Intern, Clinical Pastoral Education, Baptist Medical Centers. Birmingham, Mt. Carmel C.C.
Charles T. Davis, III: Professor, Appalachian State University, Boone, N.C., Thorsby C.C.
H. Levond Davis: Principal, Crenshaw County Schools, Goshen C.C.
Richard E. Edwards: Chaplain, Protestant Foundation, Columbia University, New York, Auburn, First C.C.
Leon Fillingim, Jr.: Ceorgia Rehabilitation Service, Tuskegee C.C.
J. Wayne Helms: Social Worker, Veterans Administration Hospital, Tuscaloosa, Brundidge C.C.
F. R. Herlong: Director, Halawaka Spiritual Retreat Center, Columbus, Ceorgia, Niceville C.C.
R. C. Hulbert: Senior Planner, Department Human Resources, State of Georgia, Pensacola First C.C.
Ben C. Johnson: Director Church Renewal, Atlanta, Ceorgia, Summerville C.C.
Don E. Jones: Regional Coordinator, Drug Abuse, Dept. of Health of Florida, Culf Breeze C.C.
J. Andrew Lipscomb: Assistant Director, Southern Regional Office, U.S. Commission on Civil Rights, Dauphin Way C.C.
O. V. Mathison: Chaplain to Correctional Institutions and Courts, Montgomery, First C.C.
Ben A. McDavid: Director, YMCA, Selma, Ala., Montgomery, First C.C.
L. Powers McLeod, Sr.: Chaplain West Florida Hospital of Pensacola, Cokesbury C.C.
Damon Nolin: Student, Florida State University Graduate School, Summerdale C.C.
James H. Pace: Professor, Elon College, N.C., Church Street C.C.
Charles R. Pittman: Fayetteville, N.C. Schools, Madrid C.C.
J. Malcolm Rolen: Family Counseling Center, Mobile, St. Mark C.C.
Theresa Scherf: Case Service Coordinator, Crossroads Community Center, Dallas, Texas, Whitfield C.C.

Jack R. Shearer: Mobile Pastoral Counseling Center, Dauphin Way C.C.
Bobby H. Skipper: Dothan City Schools, Wesley Chapel C.C.
M. K. Vickers: Director Student Activities, Troy State University, Pike Circuit C.C.

SALARIES OF MEN IN SPECIAL APPOINTMENTS

In keeping with Par. 896 of the 1972 Discipline, a letter was mailed to every man in special appointments in regards to the publication of their Salary. In a few instances, a mailing address was unavailable and some did not reply. Below is a listing of the salaries as provided by each man:

Name	Appointment	Salary
Ashurst, Turpin	Chaplain, U.S. Army	$15,500
Blanchard, Dallas	Professor, U. of West Florida	21,441
Bennett, Larry D.	Ala. State Board of Corrections	17,186
Boland, Charles H., Jr.	Ga. State Hospital	No reply
Bradley, Ben D.	Children's Home	
Brown, Donald	Chaplain, Regional Health Center	No reply
Bruner, William D.	Chaplain, U.S. Navy	19,146
Burleson, Edison	Chaplain, U.S. Army	15,915
Coleman, Curtis	Professor and Chaplain, Athens College	13,000
Crenshaw, Gillis	Houston County Schools	No reply
Davis, Charles T., III	Professor, Appalachian State College	No reply
Davis, H. Lavond	Luverne City Schools	10,300
Edgar, Elvin T.	Methodist Publishing House	No reply
Edwards, Richard E.	Chaplain, Protestant Foundation, Columbia	No reply
Fillingim, Leon	Georgia Rehabilitation Service	13,416
Hale, Lowell	Chaplain, U.S. Air Force	10,000
Helms, J. Wayne	Social Worker, Veterans Admin. Hospital	15,481
Hendricks, Robert E.	Chaplain, U.S. Air Force	22,415
Herlong, Fletcher R.	Director, Halawaka Spiritual Life Center	12,500
Horne, Lawrence R.	Chaplain, U.S. Navy	14,100
Hulbert, Richard C.	Ga. State Human Resources Dept.	No reply
Jackson, Allen	President, Huntingdon College	No reply
Johnson, Ben C.	Church Renewal Institute	No reply
Johnston, R. Erskine	Chaplain, U.S. Army	24,762
Jones, Daniel	Professor, Athens College	No reply
Jones, Donald E.	Regional Coordinator, Drug Abuse Center	14,700
Jordan, R. E.	Chaplain, U.S. Navy	21,362
Lipscomb, Andrew	U.S. Civil Rights Commission	15,000
McDavid, Ben A.	Director, Selma YMCA	No reply
Mathison, H. Paul	Law Inforcement Ministry, Pensacola	12,000
Mathison, Ovie W.	Law Inforcement Ministries, Montgomery	8,100
Massengale, Glenn	Librarian, Huntingdon College	13,420
Montgomery, Don E.	Opportunity Workshop	No reply
Moody, James	Chaplain, U.S. Army	18,000
Munday, Gerald		26,643
Nichols, Ralph W.	Board of Global Ministries	19,060
Pace, James H.	Professor, Elon College	No reply
Pickard, William	Professor, Huntingdon College	13,200
Pressley, Clyde F.,Jr.	Chaplain, U.S. Air Force	14,538
Prestwood, Charles N.	Professor, Albright College	No reply
Rolen, J. Malcolm	Family Counseling Center	12,000
Scherf, Theresa	Case Service Coordinator, Crossroads Community Center, Dallas	No reply
Shearer, W. Jack	Mobile Pastoral Counseling Center	No reply
Skipper, Bobby	Houston County Schools	No reply
Story, Geoffrey	Professor, Illinois Wesleyan	No reply
Tatum, W. Barnes	Professor, Greensboro College	No reply
Thomas, John P.	George Wallace Jr. College	No reply
Trobaugh, John D.	Dean, Huntingdon College	14,300

Vickers, Marvin K.	Director, Student Affairs, Troy State	15,000
Vickers, M. Keron	Chaplain, U.S. Army	14,188
Weaver, O. C.	Professor, Birmingham-Southern College	15,950
Whatley, Ray E.	General Board of Pensions	19,000
Williams, B. Gene	Ceneral Board of Discipleship	17,000
Wynn, Daniel	General Board of Education	19,200
Zobel, Fred	Chaplain, U.S. Navy	15,000

CHANGES IN PASTORAL APPOINTMENTS SINCE LAST (1974) ANNUAL CONFERENCE SESSION

(See Division VI—The Minute Questions—Page 171)

Directors of Christian Education

William H. Chance, 1st UMC, 6 E. Wright, St., Pensacola, FL 32501
L. Edwin Free, 1st UMC, 506 S. Iroquois, Dothan, AL 36301
Miss Ruth Goff, Conference Youth Co-ordinator, P.O. Box 700, Andalusia, AL 36420
Miss Lura Oakley Hunter, 1st UMC, P.O. Box 248, Panama City, FL 32401
Mark C. Stewart, Dauphin Way UMC, P.O. Box 4607, Mobile, AL 36604

Minister of Christian Education

James Wyndall Bell, Auburn UMC, P.O. Box 1290, Auburn, AL 36830

Directors of Music

Frederick L. Beal, Jr., 1st UMC, 2416 W. Cloverdale Pk., Montgomery, AL 36106
William H. Chance, 1st UMC, 6 E. Wright St., Pensacola, FL 32501
Bonnie Jean Early, Dauphin Way UMC, P.O. Box 4607, Mobile, AL 36604
Valrey W. Early, Jr., Dauphin Way UMC, P.O. Box 4607, Mobile, AL 36604
Mark C. Stewart, Dauphin Way UMC, P.O. Box 4607, Mobile, AL 36604
David H Witt, St. Francis St. UMC, P.O. Box 1486, Mobile, AL 36601

Ministers of Music

Jerry M. Hollis, 1st UMC, P.O. Box 248, Panama City, FL 32401
Jack P. Thacker, 1st UMC, P.O. Box 6150, Montgomery, AL 36106

Associate in Music

James S. Elkins, Jr., 1st UMC, 311 Pensacola Ave., Atmore, AL 36502

DIVISION VIII—REPORTS OF BOARDS AND AGENCIES AND RELATED RESOLUTIONS

BOARD OF THE MINISTRY

The Board of the Ministry of the Alabama-West Florida Annual Conference reports three areas of its concern in this report, which gives a partial overview of the opportunities and assistance available to the ministers of our conference.

The Committee on Psychological Testing continues to administer the M.M.P.I. Psychological Test to all candidates for the ministry requesting a permanent relationship in the conference. This test is administered and processed under the direction of Dr. A. B. Stephens and his staff.

MINISTERIAL EDUCATION FUND

The Board of the Ministry of the Alabama-West Florida Conference administers the Ministerial Education Fund for the purpose of assisting students in pursuit of their education for full-time church-related vocations, i.e. ministers, ministers of education, ministers of music, missionaries, etc. Funds for this are derived from three sources: The Ministerial Education Fund which is a conference asking based on 2% of our non-building budget, with our conference retaining one-fourth of this for local use; and three memorial funds left to our Board for investment with us using the income from the invested funds. These are The Norris-Allen Fund, The Hattie B. Norred Fund, and The C. B. Gilmore Fund.

Assistance by the Board of the Ministry falls into three categories:

1. Scholarships of $160.00 each for the Lay Pastor's School each summer for students required to attend.

2. Scholarship-loans for students in seminary or college preparing for full-time church related vocations. These must be repaid after graduation, for the three memorial funds one-half with service and one-half with cash, and for the Ministerial Education Fund with a year of service for each year of financial assistance.

3. Continuing Education Scholarships for short-term courses or seminars. Three such scholarships of $150.00 each are made available each year on a first-come first-served basis. There is also one $1,600.00 scholarship available each year for pastors taking sabbatical leave for advanced study. This is a one-time scholarship and one-half must be repaid in cash after the study is completed.

We granted twenty scholarships for Lay Pastor's School last summer, and we have issued twelve scholarship-loans for college and seminary for 1974. The three continuing education grants of $150.00 each have been taken for 1974 and 1975 already. Also, the $1,600.00 scholarship-loan for continuing education has been let for both 1974 and 1975.

All churches are urged to pay the full amount of their Ministerial Education Fund asking so we can assist more students.

Students desiring assistance with education expenses should contact Rev. John Carmichael, Box 4097, Pensacola, Florida 32507 for application or information.

COMMITTEE ON CONTINUING EDUCATION

Interest in continuing education continues to increase. To enable persons who plan to enter some continuing education involving a nine month to a year program of study, the Board of Ministry has set up an annual scholarship of up to $1600. The first $800 of this amount is a grant, and the remaining $800 is a loan with low interest. To encourage those who plan to receive training for a shorter period of time (less than nine months) the Board of Ministry has designated $450 annually. This amount provides financial aid which is not to exceed $150 per person. Application for these funds can be made through our Continuing Education Committee, Rev. Floyd C. Enfinger, Chairman.

During the past year all scholarship funds were granted enabling several ministers to participate in short term learning experiences at the Center for Continuing Education, Candler School of Theology, and at The Interpreters House, Lake Junaluska. One scholarship-loan was granted enabling one minister to pursue a years study toward his Doctor of Divinity degree. At present, the

requests for scholarship aid for continuing education exceed funds designated for this purpose.

Within our conference the following continuing education opportunities were offered:

1. The Beginning Minister's Workshop was superbly conducted by the Commission on Town and Country Work with the support of the Committee on Continuing Education.

2. Schools of study were held in some districts. We commend the superintendents who initiated these schools and the ministers who helped and participated.

3. We commend Bishop Sanders and the First United Methodist Church, Dothan, Alabama for sponsoring the "Convocation on Preaching." We recommend similar convocations in the future.

4. Progress is being made toward establishing a Center for Continuing Education at Huntingdon College. We appreciate the concern expressed by Huntingdon and the leadership given by Dr. Allen Jackson, and others toward this objective.

5. This year's Pastors' Assembly was truly outstanding. We commend the Board of Managers for making this school possible for all the ministers of our Conference.

With a center at Huntingdon; increasing interest in continuing education, and hopefully, more funds available, our conference will move steadily toward a more comprehensive and adequate program of continuing education.

RESOLUTION: Rev. Floyd Enfinger offered a resolution in support of Huntingdon College offering the course of study for License to Preach.

Floyd Enfinger, Chairman

BOARD OF MANAGERS—PASTORS' ASSEMBLY

The 1974 Pastor's Assembly was held April 22-24 in Oakwood Lodge, at Blue Lake. The Assembly began at 2:30 p.m. April 22 and was concluded with lunch on Wednesday, April 24. The Assembly was attended by 177 ministers. The Assembly had of interest:

1. The Church: Today and tomorrow—this was led by Dr. William Holman, Senior Minister, University United Methodist Church at Austin, Texas.

2. Continuing Education for Ministers—this was led by Dr. Mark Rouch, Director, Division of the Ordained Ministry, Board of Higher Education and Ministry.

3. Evangelism in Music—Mr. James Smith led this area.

4. The Minister's own Mental, Emotional and Spiritual Health—Dr. Cecil Osborne, President of Yokefellows, Inc., led this area. The 1975 Pastor's Assembly was held at Oakwood Lodge at Blue Lake Camp, April 7-9. The Assembly had four areas of interest:

1. Old Testament Theology by Dr. Gene Tucker.
2. Contemporary Theology by Dr. Theodore H. Runyon.
3. Spiritual Life Development by Dr. Don E. Saliers.
4. Church and Ministry by Rev. Kennon L. Callahan.

All of our instructors are Professors at Candler School of Theology, Emory University.

Bishop Carl J. Sanders gave our Keynote Address.

J. Thomas Terry, Chairman

THE COMMITTEE ON THE LAY WORKER

This committee became a mandatory part of church structure at the last General Conference. The basic task of the committee is to supply information and interpretation to prospective lay workers as well as interpret to the annual conference the role of the lay worker.

Through agreement with the Board of Education, this committee will be responsible for the recommendation to the annual conference for certification and recertification of persons in professional lay ministries as well as Ministers of Education and Ministers of Music. The committee will also recommend to the conference any person eligible for consecration as a lay worker.

Any person applying for consecration as a lay worker is required to undergo the same physical and psychological tests required by the Board of the Ministry.

Lay persons within the bounds of the Alabama-West Florida Conference, who are making a career of work in the employed status in church or church-related agencies, are encouraged to consider meeting the requirements for consecration as a lay worker.

An additional part of our report has been mailed to pastors in the form of a brochure, "The Lay Worker in the United Methodist Church." Additional copies may be obtained from Everett Barnes or Mark Stewart.

A Lay Worker in the church is a person other than the clergy whose decision to make a career of work in the employed status in the church or church related agencies is accompanied by the meeting of standards of excellence in the chosen field of service and who has been consecrated by a bishop. Lay Workers in this conference include Fred Beal, Bill Chance, Ed Free, Ruth Goff, Lura Hunter and Mark Stewart. All others are considered lay employees.

The Conference Committee on the Lay Worker provides the same personal and professional support base for the consecrated Lay Worker that the Conference Board of Ministry provides for the ordained clergy.

The Committee recommends the following persons be recertified in their professional fields:

DIRECTORS OF CHRISTIAN EDUCATION

William H. Chance, 1st UMC, 6 E. Wright St., Pensacola, Fla. 32501
L. Edwin Free, 1st UMC, 506 S. Iroquois, Dothan, Ala. 36301
Miss Ruth Goff, Conference Youth Coordinator, P.O. Box 700, Andalusia, Ala. 36420
Miss Lura Oakley Hunter, 1st UMC, P.O. Box 248, Panama City, Fla. 32401
Mark C. Stewart, Dauphin Way UMC, P.O. Box 4607, Mobile, Ala. 36604

MINISTER OF CHRISTIAN EDUCATION

James Wyndall Bell, Auburn UMC, P.O. Box 1290, Auburn, Ala. 36830

DIRECTORS OF MUSIC

Frederick L. Beal, Jr., 1st UMC, 2416 W. Cloverdale Pk., Montgomery, Ala. 36106
William H. Chance, 1st UMC, 6 E. Wright St., Pensacola, Fla. 32501
Bonnie Jean Early, Dauphin Way UMC, P.O. Box 4607, Mobile, Ala. 36604
Valrey W. Early, Jr., Dauphin Way UMC, P.O. Box 4607, Mobile, Ala. 36604
Mark C. Stewart, Dauphin Way UMC, P.O. Box 4607, Mobile, Ala. 36604
David H. Witt, St. Francis St. UMC, P.O. Box 1486, Mobile, Ala. 36601

MINISTERS OF MUSIC

Jerry M. Hollis, 1st UMC, P.O. Box 248, Panama City, Fla., 32401
Jack P. Thacker, 1st UMC, P.O. Box 6150, Montgomery, Ala. 36106

ASSOCIATE IN MUSIC

James S. Elkins, Jr., 1st UMC, 311 Pensacola Ave., Atmore, Ala. 36502

Mark C. Stewart, Chairman

CONFERENCE COUNCIL ON MINISTRIES PROGRAM PRIORITIES FOR 1976:

"HUMAN RESOURCE DEVELOPMENT IN CHRISTIAN SERVICE"

Continuing its emphasis on the theme "Human Resource Development in Christian Service," the Conference Council on Ministries urges action by the Conference in the following priorities:

1. The Church

a. 100% of World Service and Conference Benevolences—"People Serving People." Realizing that World Service and Conference Benevolences is the "life line" of the local church ministry in the World and at home, we feel we should be 100% in our giving to this area.

b. **Benevolences:** In keeping with this the Committee on Interpretation of the Conference Council—design programs that will continually interpret the benevolence program of our conference each year for this quadrennium, using a variety of resources and recognizing the need for repetition in this task. This

program should also include education in the area of structure of the United Methodist Church.

c. Encourage every church to achieve "Four Star" mission status by giving to World, National, and Conference Advance Specials, and UMCOR after 100% World Service and Conference Benevolence asking is paid in full.

d. Recognizing and realizing merger: that the Commission on Religion and Race develop ways in which the total conference can affirm and utilize the unity of communion and diversity of gifts that are ours through merger.

e. **Membership:** By commitment, renewal, and nurture we recommend that the local church set realistic goals for itself that will result in personal growth, participation, attendance, and membership, and that the Board of Evangelism develop innovative resources to assist the local church in this endeavor.

2. The Laity

a. **Local church officers:** that the Leader Development Committee of the Board of Education and the Conference Council on Ministries develop an on-going training program to help local church officers understand their responsibilities and create a meaningful style of operation.

b. **Church School:** that the Board of Education evaluate present church school programs, and experiment with, design, and create new possibilities for church school renewal.

c. **Human Resources:** that the Council on Ministries begin to investigate and initiate a system for gathering data on personal skills throughout the local churches in order to make a bank of human resources available to all boards and agencies and district programs.

3. The Ministry

a. **New Ministers:** that the Town and Country Commission continue the on-going, multiphased programs to help new ministers understand the roles of the ministry, the United Methodist Church structure, and resources available on all levels.

b. **Continuing Education:** that all ministers participate yearly in some phase of additional education and that the Board of the Ministry and the District Superintendents continue to provide and increase opportunities for such experiences

c. That the Board of the Ministry take under consideration a system of standards whereby every pastor can evaluate his growth in professional skills each year.

In order to achieve a significant impact in these areas, the people called Methodist in the Alabama-West Florida Conference should not only plan well, but enlist the aid of every group in the Conference, District, and Local Church. A good spirit exists in our Conference and the reception by the churches of the Conference Program has been excellent. The Conference Staff is always ready to assist in any way on the Conference, District, or Local Church level.

PROCESS FOR PLANNING FOR MINISTRY

The Conference Council on Ministries suggests the following guides to all Boards and Agencies in their projection, implementation and evaluation of their programs.

June-July 1975—Implementation and evaluation of 1975 program. Projection of plans for 1976.

October 10, 1975—Meeting of Conference Council on Ministries.

September-October 1975—Meeting of Conference Staff with District Council on Ministries on program.

Committee on Research and Planning of the Conference Council on Ministries gather needs, develop its recommendations for programming for 1977.

November-December 1975—All Boards and Agencies to meet:

a. Develop program and fund requests for 1977

b. Check details for implementation of 1976 programs

c. Develop process for reports to Annual Conference

d. On-going Board business

January 1976—Coordinating Committee of Conference Council to meet to:

a. Coordinate program and fund requests recommended by Boards and Agencies for 1977.

b. Review all Conference programs and finances to be presented to Council on Finance and Administration for recommendations to the Annual Conference for adoption.

February 1976—Meeting of Council on Finance and Administration to hear requests from Conference Council on Ministries and other agencies and finalize reports to Annual Conference.

March 1976—Meeting of Executive Committees of Boards and Agencies as needed to finalize reports to Annual Conference.

June 1976—Meeting of full Boards and Agencies at Annual Conference—as needed.

RESOLUTION

WHEREAS, Ruth Goff has served the Alabama-West Florida Conference as Coordinator of Youth Ministries for the six years last past; and,

WHEREAS, in this position Ruth Goff has brought to the youth of this Conference creative, imaginative and well rounded programs embracing the development of the whole person, and a complete dedication of the United Methodist Church; and,

WHEREAS, Ruth Goff has tendered her resignation as such Coordinator, and does leave this position to grace an Alabama-West Florida parsonage:

NOW, THEREFORE, BE IT RESOLVED that the Alabama-West Florida Annual Conference in its regular 1975 session at Huntingdon College, Montgomery, Alabama, does express to Ruth Goff its sincere appreciation of her efficient, competent and devoted services of these six years, and of the impact and influence which her dedicated life has had upon the youth of this Conference as well as upon others.

BE IT FURTHER RESOLVED that the Alabama-West Florida Conference does extend to Ruth Goff its continuing good will and best wishes to her in her new career; and,

BE IT FURTHER RESOLVED that a copy of this resolution be presented to Ruth Goff, a copy be spread upon the minutes of this Annual Conference, and that a copy be sent to The Methodist Christian Advocate for circulation through the entire Birmingham Area.

COUNCIL ON YOUTH MINISTRY

The year 1974-1975 has proven to be a very exciting and meaningful year in the lives of hundreds of young people in Alabama and West-Florida. The conference Council on Youth Ministry has continued to provide many opportunities to enable young people to better understand the Christian Faith and what it means in their lives. The Council appreciates the support it has been given by all people in this Conference. We are happy that more and more youth are taking advantage of experiences offered to them by the Council.

The summer of 1974 was very successful, with four Jr. High Camps, two Mid-High Camps, Senior Assembly and Conference on Youth Discipleship. A new event, the Appalachian Work Project, was added in 1974. Twenty-two youth and eight adults from this Conference attended the work project in Middlesboro, Kentucky.

Weekend events held in 1974 and 1975 included a Legislative Affairs Youth Service Fund Seminar which provided many young people with an opportunity to become aware of, and express their views on issues which are vital to them today. Other weekend events were a Junior High Retreat, which included a workshop for adult workers with Jr. Highs and a Spiritual Life Retreat for Senior Highs.

Fall Rally was a wonderful day in 1974. Fifteen Hundred young people gathered at Blue Lake to share in this celebration with Dr. Ernest Smith and Ed Kilbourne.

Youth Service Fund giving totaled approximately $4,900 in 1974 and a $6,000 goal has been set for 1975. The projects to be funded in 1975 are as follows:

1. Appalachian Service Project—Mobile, Alabama
2. La Casa de Amigos Day Care Center—Baldwin County, Ala.
3. Pensacola District Special Ministries—Pensacola, Fla.
4. Wesley Chapel Youth Outreach Program—Mobile, Ala.

5. Panama City Beach Ministries—Panama City, Fla.
6. Church of the Exceptional—Macon, Georgia
7. Neighborhood Activities and Talents Remotivational Project—Nashville, Tenn.
8. Conference United Methodist Youth Agriculture and Evangelistic Project —Monrovia, Liberia
9. Operation Amigos—Glendale, California

The Council has planned several new events for 1975-76 with special emphasis being placed on Junior Highs. A Bike Hike is planned for the summer of 1975 and a Junior High Seminar is scheduled for A.E.A. Holidays of 1976.

Plans have been made to continue with more workshop type events in 1975 as they have been so successful in the past. Each year a Youth Ministry Workshop will be held with emphasis placed on a different area of Youth Ministry. This year we are emphasizing recreation in Youth Ministries. A Music-Worship Workshop will be held in the fall of 1975.

The Council on Youth Ministry looks forward to the coming year with much enthusiasm and excitement. We ask that you continue to support the Council and its work in the life of the church. It is only through the combined efforts of the Youth Council and each local church in the Conference that we can provide an effective ministry.

Claire Cumbie, President

COUNCIL ON FINANCE AND ADMINISTRATION

Report No. 1

Organizational Structure

We recommend that:

1. The financial office continue to operate as a part of the Conference Council On Ministries and tabulate church by church, fund by fund the information given on the remittance blanks from the Conference Depository.
2. The Commercial Bank of Andalusia, Alabama, be designated to serve as the "conference depository" to receive funds and keep specified records.
3. The financial office prepare reports as required by the Council on Finance and Administration and mail copies to persons who may need such reports.
4. The financial office disburse all checks pertaining to every fund and keep the proper files of the copies of the check orders from the secretaries authorizing the issuance of such checks. We further recommend that copies of the checks issued be filed after having charged them against the account upon which they were drawn. It shall be the duty of the financial officer to keep the records, make the reports, and handle all the work of all the conference agencies.
5. ALL FUNDS ABOVE THE DISTRICT LEVEL be channeled through the Commercial Bank, Andalusia, Alabama, and records be kept by the financial office of the Conference.
6. The duties of the financial officer be combined with those of the Executive Secretary of the Board of Pensions and Homes for Claimants, and the Conference Council on Ministries.
7. Mr. Art Copper be continued as Conference Treasurer.
8. The Reverend Edward Cotten be named as Assistant Secretary for the Journal.
9. The Reverend David Chunn be named Conference Registrar.
10. The Reverend Charles Langford be named Conference Statistician.

Report No. 2

Rules of Procedure

1. The Council on Finance and Administration shall meet as needed during the Annual Conference session. Also, meetings shall be held at mid-year, pre-conference, and post-conference as needed, as well as on call by the president of the Council.
2. All persons interested in presenting a request to the Council are invited to do so or to attend any of the Council meetings. All Council meetings shall be open to all interested persons, except when by majority vote the Council elects to meet in executive session.

3. Each agency whose records are not kept by the financial office is required to bond its treasurer and to provide a copy of its audit to the Council on Finance and Administration (Paragraph 881, 1972 BOOK OF DISCIPLINE). Reports to the Council shall be in such detail and provided at such times as the council may request.

4. The council may withhold conference funds from any agency or board which fails or refuses to present proper bonds or audits. Such withholding shall continue until proper requests are met.

5. An audit of the complete financial status of the Annual Conference shall be published in the Conference Journal.

6. All boards and agencies are requested to cooperate with the Conference Treasurer in the development of detailed financial reports of the income, expenditures, and remaining balances, with these reports to be published in the Conference Journal.

7. The Conference Council on Ministries and all boards and agencies receiving funds from Conference Benevolences with budget amounts approved by the Annual Conference shall be allowed to withdraw funds or make expenditures on a monthly basis if needed. Funds available monthly will be equal to one twelfth less twenty percent of the total allocation for the year or one-twelfth of the percentage of the preceding year applied to the current budget, whichever is larger. Monthly allocations will be available through the first eleven months of the year, with receipts in the last month being used to make adjustments in the account. If funds are not available for distribution as described above, the Council shall make needed changes so that the financial office shall operate within the limits of its income and unencumbered balances.

8. The Council on Finance and Administration shall make emergency allocations from a contingent fund by a majority vote of the Council. This contingent fund is derived from interest on investments of the current balances.

9. No capital funds drive for any institution or agency on an area level shall be considered by our Annual Conference until and unless the complete plans shall have been presented to the Councils of the two Annual Conferences within the Birmingham Area.

10. No commission, board, agency, institution, church or individual shall attempt to raise funds for any purpose on a conference-wide basis without first making a request through the Council on Finance and Administration and the Annual Conference (Paragraph 884, 1972 BOOK OF DISCIPLINE).

11. The adoption of reports and recommendations of the Council on Finance and Administration by the Annual Conference shall become the final action of the Annual Conference, and shall be accepted regardless of the adoption of any and all boards, commission and agencies. An exception is where there is a difference between the report of the Council and the request of the Board of Pensions. In this case the request of the Board of Pensions is given preference by the BOOK OF DISCIPLINE.

12. In order to avoid the depositing of conference funds in any one bank in excess of the insured limits, the Council shall serve as a clearing house for all agencies in the Annual Conference making deposits in any bank, either savings or checking accounts, and no such deposits shall be made by any agency without approval by the Council.

13. We recommend that pastors make their reports not later than January 15, following the completion of a calendar year..

Report No. 3

District Superintendents

1. We recommend that the salary of the District Superintendents be set at 14,200.00 for 1976, and an additional 2,400.00 be paid toward travel expense. We recommend that each district place funds in its budget for parsonage utilities.

2. We recommend that no supplementary conference travel funds be made available to District Superintendents from the District Administration Fund or District Work Funds.

3. We recommend that District Superintendents establish suitable apportionments for new charges in harmony with the adopted basis for apportionments.

4. We recommend that apportionments be made to all churches a by the formula method. However, the District Superintendents and the may meet jointly prior to the mailing of apportionments to churches to make adjustments with appropriate explanations by the District Superintendent to the churches involved.

Report No. 4

Assistant Secretary for the Journal

We recommend that:

1. All commissions, boards, and agencies submitting reports to the annual conference have their reports in the hands of the assistant secretary for the Journal by April 1. This is to assure that the brochure of reports gets to the members of the conference at least ten days prior to the first session. These reports shall be typewritten, double spaced, and in duplicate according to Standing Rule 11a of the 1974 Journal.

2. The assistant secretary for the Journal have authority to edit these reports but not to change the meaning of any part of any report.

3. One copy of the statistical reports, as they shall appear in the Journal, be sent to each pastoral charge as soon as they are compiled. We further recommend that they not be included in the brochure of reports.

4. The assistant secretary for the Journal distribute the Brochure of Reports as follows: one copy by mail to the presiding bishop, each district superintendent, each member of the Council on Finance and Administration, each minister, and each lay member of the annual conference. It shall be the responsibility of the district superintendents to supply the addresses of lay members in their respective districts not later than May 1. One hundred additional copies shall be made available to the conference registrar for distribution at the Annual Conference.

Report No. 5

Special Funds and Collections

We make the following recommendations for those causes for which no funds are allocated.

1. That our conference continue to give its hearty support to Advance Specials at both General and Conference levels.

2. That the White Christmas and fifth Sunday Church School offerings for the Children's Home be given full support throughout the conference.

3. That each local church observe World Service Sunday, World Communion Sunday, Human Relations Day, One Great Hour of Sharing, Christian Education Sunday and United Methodist Student Day, and that special offerings be received or budgeted for these causes.

4. That support for Golden Cross and Homes for the Aging be given through a special offering on Mother's Day each year. We further recommend that it be given promotion by the Board of Health and Welfare Ministries and support by the entire conference.

Include in our Budget

5. That the Committee on Experimental Ministries and the Committee on Camping of the Board of Education be granted permission to make a selective appeal for funds to help underwrite the camps for underprivileged and special youth.

6. That the Conference give full support to the Youth Service Fund.

7. That permission be given to United Methodist Women to continue their efforts to solicit funds in the interest of Blue Lake.

8. That the Junaluska Development Fund continue to receive the support of our conference.

Report No. 6

Apportionments

We recommend that the staff salaries of administrative staff continue to be a priority in the Council on Ministries Operation Fund and that the following amounts be apportioned for 1976.

Item	Amount	
District Superintendents Fund	$152,288.00	
Episcopal Fund	52,500.00	
Conference Claimants Fund	700,000.00	
Minimum Salary Fund	75,000.00	
General Administration Fund	17,536.00	
SEJ Administration Fund	16,662.00	
Conference Administration Fund	60,000.00	
Interdenominational Cooperation Fund	11,690.00	
World Service and Conference Benevolence Fund	540,087.00	
Ministerial Education Fund	115,281.00	
Claimant's Home Fund	30,000.00	
Blue Lake	60,000.00	
Huntingdon-Birmingham Southern Fund	200,000.00	
Wesley Manor	10,000.00	
TV Ministry	13,800.00	
Maintenance and Amortization Fund	40,000.00	
Black Colleges	70,143.00	
Wesley Foundations	50,000.00	
Temporary General Aid Fund	21,518.00	2,236,505.00

We recommend that the Council on Ministries Operation, the Mission Emergeney, the District Program, the Contingency, the Christian Advocate, and the Pastoral Care and Counseling funds be "on ratio" items in the Conference Benevolence Budget. We further recommend that all other boards and agencies be combined into one "on ratio" item and distributed according to the ratio of receipts. Allocations from Conference Benevolences are as Follows:

Council on Ministries Operation Fund		$134,465.00
Mission Emergency Fund		2,600.00
District Program Fund		8,000.00
Contingency Fund		20,000.00
Christian Advocate		7,500.00
Pastoral Care and Counseling		9,500.00
Program Agencies Operation		83,295.00
Education	$13,795.00	
Missions	37,500.00	
Religion and Race	1,000.00	
Pastors' Assembly	2,400.00	
Evangelism	5,500.00	
Ministry	4,500.00	
Health and Welfare Ministries	2,600.00	
Church and Society	2,100.00	
Higher Education-Campus Ministries	3,200.00	
Archives and History	1,000.00	
Worship	600.00	
Enlistment	1,200.00	
Lay Life and Work	1,000.00	
Youth Ministry	3,500.00	
Town and Country	3,000.00	
Prison Task Force	400.00	

We recommend that the Conference grant the Council on Finance and Administration authority to expend from the capital reserve fund the amount necessary to supply the needed amounts to amortize the mortgages formerly in the capital development fund in the event that the mortgage and amortization fund does not provide sufficient funds to meet the notes this year.

We also recommend that there be a 2 percent service charge placed on all funds that remain within the boundaries of our conference which the Conference Treasurer manages in bookkeeping, check writing and other services connected. The accrual is to be credited to the Council on Ministries Operation fund to

help defray the costs of fiscal management. These funds are excluded from the service charge: World Service, Children's Home, General Administration, Episcopal Fund, Interdenominational Cooperation Fund, One Great Hour of Sharing, Conference Claimants Fund, all Advance Specials, SEJ Administration, Aid for Action Ministries from the General Boards, and Mother's Day Offering.

Report No. 7

Stewardship Responsibility

The Council on Finance and Administration believes that all apportionments are needed in the amounts apportioned. Further, the Council believes that it is within the capacity of the churches to pay the apportionments in full. Great effort has been made to apportion more realistically and even greater effort will be made in the future to accomplish manageable apportionments. We urge full acceptance and payment of all apportionments by every church.

Report No. 8

Discipline Requirements

Paragraph 881, 1972 BOOK OF DISCIPLINE requires the Council on Finance and Administration to approve the bonding agent for the treasurer and/or treasurers of all agencies and boards, and to recommend amounts for which the treasurers are bonded. The Council recommends the present policy of bonding be continued.

Report No. 9

Use of Formula

1. We recommend that apportionments be developed using a formula based on weights of 25% membership and 75% non-building budget, and that apportionments be determined by local church decimals applied to the cost of each ministry at the conference level, thus eliminating the district decimals and the salary factor in the formula.

2. It is recommended that the spring meeting of the Council on Finance and Administration be the time for receiving requests from the Council on Ministries, boards, and agencies for allocations from the benevolence budget for the ensuing year. All boards and agencies funded through the benevolence budget should be advised that they place their allocation of funds for their program in jeopardy when they fail to comply with requests for information requested and required by the Council on Ministries.

3. We further recommend that apportionments be developed and distributed to each church by September 15, if possible, in order that they may be used for development of church budgets for the calendar year.

Report No. 10

Job Descriptions

We recommend that the Council on Ministries develop job descriptions for members of the staff incorporating each work area into a composite description of the work area in which a staff member participates. We recommend that such job descriptions become a part of the minutes of the conference so that they are easily found and are readily available to aid in selecting personnel.

Job Description

Job Title: Conference Treasurer

The Conference Treasurer shall be the Executive Secretary of the Council on Finance and Administration and the Financial Officer for the Conference. He shall implement the policies of the Council and assist the Council in the Disciplinary directives in the BOOK OF DISCIPLINE. The Conference Treasurer shall be the treasurer for all agencies of the Annual Conference.

Primary Functions:

I. Budgeting:

A. Working with the Planning Section of the Conference Council on Ministries and the Council on Finance and Administration to develop:

1. Procedures for budget development (establishing priorities and estimating costs).

2. For organizing the budget and for interpretation of the budget.
3. Supervise the process of budget development.
4. Interpret the budget at all levels of the Conference.

B. Maintain liaison with all agencies whose accounts are managed by the treasurer and with the financial office of the General Church.

II. Apportionments:

A. Develop in cooperation with the Council on Finance and Administration recommendations on the formula for calculation of local church apportionments.

B. Calculate and distribute apportionments to local churches not later than September 15.

C. Negotiate adjustments in cooperation with the District Superintendents in accordance with the standing rules of the Annual Conference.

D. Disseminate information and interpret apportionments.

III. Accounting:

A. Maintain and supervise a double entry accounting system and procedure.

B. Receive and record all remittances (receipts) through the Conference Depository.

C. Disburse, on proper check orders, all checks drawn on Conference Accounts and remit General Church Accounts monthly.

D. Furnish reports as required by Council on Finance and Administration.

E. Furnish necessary information for the annual audit.

F. Manage Conference Payroll and prepare State and Federal Tax Reports.

IV. Investments:

Supervise "current balance portfolio" under the direction of the Conference Council on Finance and Administration.

V. Filing and Storage:

The Treasurer will be responsible for the filing and storage of all records and documents pertaining to his office.

VI. Interpretation:

The Treasurer shall be responsible for interpreting all of the functions of his office to the local churches.

Job Specifications

To serve in the capacity as Conference Treasurer a person should meet the following qualifications:

1. Hold at least a Baccalaureate Degree in Business Administration or Business Management or its equivalent.
2. Have several years experience in management.
3. Have sufficient experience and involvement in the United Methodist Church to be acquainted with its polity and policies and have demonstrated a commitment to its mission.
4. The selection of the Treasurer shall be made under the provisions of the BOOK OF DISCIPLINE.

Karl K. Stegall, Secretary

BI-CONFERENCE COMMITTEE ON MERGER

The Bi-Conference Committee on Merger has met to evaluate progress made in implementing the Plan of Merger in the New Alabama-West Florida and North Alabama Annual Conferences during the past months.

The Committee was pleased to record the cooperation manifested throughout the area in the involvement of persons from all former conferences in the leadership and work of Boards and Agencies, Commissions and Committees.

The Committee commended Bishop Carl J. Sanders for his aggressive and compassionate leadership in fulfilling expressed hopes of the Plan of Merger for an inclusive church on every level of administration and participation, specifically citing among other achievements, the appointment of a former Central Alabama Minister to the Office of District Superintendent. Bishop Sanders spirit of brotherliness permeates his work both with this Committee and all the people of our area.

The Committee solicits suggestions and requests from the members of the churches throughout the area as we complete the quadrennium and continue the implementation of the letter and intent of the Plan of Merger.

We express appreciation to various groups at work in both Annual Conferences for their concern, compassion and commitment and will be glad to assist in any way we might be needed.

Paul A. Duffey, Chairman

THE BOARD OF PENSIONS AND HOMES FOR CLAIMANTS

Report No. 1

Pension Rates and Apportionments

We recommend that the total annuity rate of this annual conference for the calendar year 1976 be eighty-one dollars ($81.00) per service year for service as ministerial members and approved lay pastors with pension credit; and that the total rate for widows be fifty-six dollars and seventy cents ($56.70); provided that, for ministers, lay pastors and widows who are provided homes by the conference the annual pension amounts shall be adjusted by a reduction equivalent to twelve dollars ($12.00) for ministers and lay pastors and eight dollars and forty cents ($8.40) for widows for each year of service as a supply or lay pastor with pension credit and for each year with pension credit as a minister in any annual conference or under special appointment as a minister without pension credit on the annual conference.

We recommend that the payment from pension funds of one hundred and fifty dollars ($150.00) be contributed toward funeral expenses of each widow who is a claimant of the annual conference, such payment to be made as soon as possible after the death of the widow.

We recommend that the apportionment to the pastoral charges for the pensions and benefit program of the conference shall be $700,000.00 for the calendar year 1976.

We call attention to paragraph 1260.6 of the 1972 Book of Discipline relative to the requirement that the apportionment for the pensions and benefit programs be paid in proportion to payments of salaries to ministers and also to the Board's policy of charging defaults to ministers and associate ministers for deduction from pensions if not otherwise paid. Interest is added to other unpaid obligations of the minister at the rate of 7% per annum.

Report No. 2

Reserve Funding of Pensions

We recommend that the resolution designated as Report Number 1, page 161 of the 1969 Conference Journal and subsequent amendments recorded on page 154 of the 1972 Journal and on page 135 of the 1973 Journal, shall be further amended to provide that, effective with the deposit due December 31, 1975, the level annual deposit for the purpose of funding pensions through the Ministers Reserve Pension Fund shall be $389,700.00, such adjustment being required to provide for the increase in pension rates to $81.00 per service year.

Report No. 3

Death Benefit Program

We recommend the continuation of the Alabama-West Florida Conference in the Death Benefit Program, Plan B with the cost and benefits for each calendar year being determined by the latest average salary computed prior to the beginning of each year, (average salary of $8,596.00 for 1975).

We recommend that, as a part of the conference pension and benefit program, all persons in the following categories of this annual conference be continued in the Death Benefit Program and that newly eligible persons be enrolled as of the closing dates of the annual conference session, and that they be asked to fill out and submit enrollment application cards:

1. Ministerial members—associate, probationary, and in full connection—who are appointed with pension credit on this conference, except those who are appointed to attend school and not appointed to a pastoral charge in this conference.

2. Approved lay pastors listed in the conference minutes as eligible to be appointed, as in the full-time category and receiving appointments in the con-

ference session, or within a 21 day period, beginning with the opening day of a regular annual session of the conference, who are not gainfully employed in non-pastoral work and not attending school as a full-time student.

3. Ministerial members on disability leave and receiving disability benefits on account of services in this conference, ministerial members on sabbatical leave and lay pastors receiving disability benefits.

4. Any lay person employed as Associate Director or Assistant Director of the Conference Council on Ministries.

5. Ministerial members in the retired relation, who currently receive pensions on account of not less than four years of service in this conference.

6. Retired lay pastors listed with latest conference minutes and who receive pensions for not less than four years of service in this conference approved for pension credit.

We recommend that all persons in the following categories be permitted on an optional basis to enroll in the Death Benefit Program as of January 1, of any year, with coverage in effect as of the first day of that month; provided that each such person electing to participate shall pay the Conference Treasurer prior to December 10 of the preceeding calendar year, such amount as computed by this board as the cost in effect for such year; provided further that persons entering these categories at the time of a conference session may be enrolled within a period of 60 days following the closing day of such session, if they were not previously eligible for participation.

1. Ministerial members—associates, probationary, and in full connection—appointed without annuity claim on this conference or appointed to attend school.

2. Retired ministerial members who do not receive pension on each of four or more years in this annual conference.

3. Other eligible persons, who, in the judgment of the board, rendered or have rendered service on a full-time basis sufficient to warrant inclusion in this program.

We recommend that the cost of the Death Benefit Program coverage not paid by individuals in the optional groups be provided from receipts from churches by apportionments for the pensions and benefit program, as provided in Report No. 1 of this board.

We recommend that the Board of Pensions and Homes for Claimants be authorized to administer the participation of the annual conference in the Death Benefit Program and to determine the eligibility of individuals for participation in this plan.

Report No. 4
Allocation for Homes for Claimants

We recommend that $30,000.00 be apportioned in 1976 for Homes for Claimants subject to the approval of the Commission on Finance and Administration of the Alabama-West Florida Annual Conference.

Report No. 5
Claimants Memorial Fund

We recommend the continuation of the Claimants Memorial Fund, such funds being invested by this board with interest being used for the benefit of the conference claimants. Individuals and groups are invited to make voluntary contributions in any amounts to the fund as memorials to deceased ministers or members of minister's families or lay persons. Checks should be made payable to the Alabama-West Florida Conference, The United Methodist Church, and sent to Mr. Art Copper, P.O. Box 700, Andalusia, Alabama 36420, with the names of persons being memorialized. The families of persons being memorialized will be notified of such memorial gifts.

Report No. 6
Special Appointment Pension Responsibility

In keeping with Paragraph 1259.5 of the 1972 *Book of Discipline*, we recommend that the following United Methodist institutions or organizations be approved for pension responsibility on this annual conference: Alabama-West Florida Conference Council on Ministries, Assembly Grounds Commission, the

Wesley Foundation at Auburn University.

We recommend that special appointments as employees of United Methodist colleges and universities and other general agencies shall be listed as with pension responsibility of the institution.

We recommend that chaplains in the armed forces be listed as with pension responsibility, if any, on the Chaplain's Pension Fund.

We recommend that ministers under appointment as approved evangelists, to Inner City Missions, to the Methodist Christian Advocate, to other area appointments and to other special ministries, shall be listed as with pension responsibility on this annual conference only upon payment to the Conference Claimants Fund an amount equal to twelve times the current annuity rate for conference members which for the year 1976 would be $972.00 ($81.00 per month). See Paragraph 1259.3a (3) of the 1972 *Book of Discipline*.

We recommend that special appointments to non-Methodist institutions shall be listed as without pension responsibility on this annual conference.

We recommend that all missionaries shall be listed as with pension responsibility on the Board of Global Ministries of the United Methodist Church.

Report No. 7

Depositories

We recommend that the official depositories for the pension funds shall be the same as that designated by the conference for other conference funds and the General Board of Pensions of the United Methodist Church; provided that the Board of Pensions and Homes for Claimants may from time to time determine other depositories for invested funds among financial institutions that are insured by a government sponsored agency.

Report No. 8

Regulations for Occupancy of Homes

1. Applications of claimants for homes shall be sent to Mr. Art Copper, Executive Secretary of the Board of Pensions and Homes for Claimants, P.O. Box 700, Andalusia, Alabama 36420, and shall include the following information:

a. Name of claimant and immediate members of family.

b. Indication of choice as to location of home.

2. Minor repairs on the homes will be paid for by the occupant. Major repairs will be paid for by the board. No repairs or alteration can be made to any of the homes at any time except those authorized by Mr. Art Copper as treasurer of the board.

3. The board will equip homes with a stove, heating equipment, refrigerator and water heater.

4. Occupants will furnish the board with the name of the person who will attend to his or her personal affairs in the event of disability or death.

5. Care should be exercised by the occupant in the erection of T.V. antenna so that the existing property is not damaged.

6. The board recommends that when the occupant of a home serves a charge which provides a parsonage, he should live in the parsonage and thereby free a claimant's home for another claimant.

7. When a claimant vacates a home he or she should release it in writing to Mr. Art Copper, the executive secretary of the board, at conference headquarters, and remove all personal belongings immediately.

8. Upon the death of an occupant the heirs or responsible person shall remove all personal property belonging to the claimants within thirty (30) days. All property left beyond this time will be disposed of by the board.

Report No. 9

Pensions for Lay Employees

We strongly endorse the reserve pension plan administered by the General Board of Pensions for lay employees of the United Methodist agencies and local churches. We recommend it to our local churches and agencies and urge that they use this official plan for the United Methodist Church to provide pension

coverage for the devoted lay men and women who serve in their employ just as the annual conference provides for pensions for ministers.

Interested churches and agencies should contact:

Rev. Ray E. Whatley
General Board of Pensions
The United Methodist Church
1200 Davis Street
Evanston, Illinois 60201

Report No. 10

Full-Time Service As a Requirement for Pension Credit

We call attention to the following provisions which appear in the Paragraph 1259.4 (a, b) of the 1972 *Book of Discipline*, relative to full-time service as a normal condition for pensions credit:

a. Full-time service of a ministerial member or of a lay pastor shall be required as a normal condition for pension credit; provided, however, that such credit may be granted for part-time service by a three-fourths vote of those present and voting in the annual conference, on recommendation of the Conference Board of Pensions.

b. Full-time service shall mean that full time is devoted to the work of a pastor by one who has not attained the age of mandatory retirement for a conference member, who is not attending school as a regular student, who is not substantially employed in nonpastoral work, and whose cash support per annum from all church sources is not less than the minimum salary established by the conference for those in this person's classification.

It should be noted that service of either a ministerial member or lay pastor is without pension credit if it is not full-time service as defined, unless such credit is granted by special action under extremely unusual circumstances.

Report No. 11

Personal Notations Under Question 52

Subject to the approval of the Alabama-West Florida Conference by a ¾ vote we recommend that Mrs. Ella Mae Lowery be granted a special grant for the year 7-1-75 through 6-30-76 as the wife of a minister of our conference who served 35½ years as a member of this conference. The grant would be based on the years of his service.

Report No. 12

Annuity for Ministers in Area Offices

As approved by our annual conference in the 1972 session the following policy continues in effect:

The area offices being served by the ministerial members from the conferences in the Birmingham Area where there is no annuity payment to provide pensions and benefits for these men shall have their pension and benefit payments provided by the two conferences of the area with the Alabama-West Florida Conference paying an amount equal to forty-six percent (46%) of twelve times the annuity rate and the North Alabama Conference paying an amount equal to fifty-four percent (54%) of twelve times the annuity rate of the conference in which the minister holds membership. This formula was agreed upon by the Alabama-West Florida and North Alabama Annual Conferences.

Report No. 13

A Resolution on Housing and Utility Allowance for Retired Ministers

Whereas, The United States Government has recognized in its income tax regulations monies designated as "Allowance for the rental of a parsonage or home for a minister" to be exempt from taxation, and

Whereas, The United States Government has recognized in its income tax regulations monies paid by a minister for the utilities of such a "parsonage or home" for a minister to be exempt from taxation; therefore, be it

Resolved, by the Alabama-West Florida Conference of the United Methodist Church meeting in annual session May 26-29, 1975 that Two-Thousand Five-

Hundred Dollars (2,500.00) of the total annuity paid each year to each retired minister and lay pastor shall be designated as a rental allowance and for maintenance of a place to live and for utilities.

Report No. 14

Hospital and Medical Program

We recommend that effective 1 July, 1975, the carrier of the conference health care (Hospital and Medical Expense) program be changed to Blue Cross-Blue Shield of Alabama, with eligibility to participate determined by the Board of Pensions of the annual conference.

All ministers of the annual conference shall be eligible to participate in the program who are appointed to a charge by the cabinet and the conference shall participate in premium costs provided the minister is appointed with annuity credit on the conference. Those ministers appointed to a charge without annuity credit or appointed to attend school or in a special appointment may participate by paying the full amount of the premium. There shall be a sixty day enrollment period beginning July 1, 1975.

Premium payments shall be made to the conference treasurer on a regular remittance form, on a quarterly basis with payment for the quarter ending Sept. 30 due not later than June 20, payment for the quarter ending December 30 due not later than September 20, payment for the quarter ending March 31 due not later than December 20, and payment for the quarter ending June 30 due not later than May 20. The schedule of participation in premium costs by the annual conference related to eligible persons shall be that one-third of the premium shall be paid by the conference and ⅔ shall be paid by the minister or employee. The full premium cost for persons over age 65 shall be paid by the conference and ⅓ of the premium for dependents of over age 65 ministers.

The funds required for conference participation in premiums shall be provided by the Pensions and Benefit Program of the conference and shall be included in the apportionment for the Conference Claimants Fund.

We recommend further that the program continue to be made available to local churches for participation by their full time lay employees, without conference participation in the premiums.

Report No. 15

It is our understanding that the Council on Finance and Administration is in the process of drawing up a description of the duties and responsibilities of the program area assigned to the Conference Treasurer. In the light of this decision of the Council on Finance and Administration, the Board of Pensions and Homes for Claimants heartily concurs with this effort and wishes to commend the Council on Finance and Administration for undertaking this important task and pledge our cooperation and support.

Report No. 16

The Board of Pensions and Homes for Claimants of the Alabama-West Florida Annual Conference requests that the Alabama-West Florida Annual Conference of The United Methodist Church consider the feasibility of a major financial campaign, possibly to begin in 1977, for the purpose of completing funding of the Alabama-West Florida Conference pension program. The Board will present further plans and recommendations to the Committee on Finance and Administration during the ensuing year.

BOARD OF CHURCH AND SOCIETY

The Board of Church and Society is charged with the responsibility of helping the United Methodist Churches of this conference to implement the demands of the Christian Gospel in the everyday issues and concerns of society. Recognizing that to attempt to do everything in general often means to do nothing in particular, the Board of Church and Society has chosen from the multitude of possibilities the following four priority issues, which are recommended to

the 1975 Session of Annual Conference for adoption as target issues to be confronted in district workshops and local churches during the 1975-76 conference year.

The plan of action is for each District Director of Church and Society, in conjunction with the district superintendent to present the four priority issues to a meeting of the District Council on Ministries in the fall of 1975, asking the district council to choose one or more of the issues as the subject of a District Workshop on Church and Society, to be held in the winter of 1975-76.

The four priority issues are:

1. Prison and Judicial Reform, including law enforcement, the judicial process, penology and rehabilitation programs, prison ministries, probation and parole, juvenile detention facilities, and facilities for the criminally insane.

2. Problems of the Aging, including emergency economic needs, quality of life needs, protection against economic abuse, nursing home operation, health care, transportation needs, and issues related to the right to die with dignity.

3. Welfare Reform, unemployment, and poverty, including guaranteed income, public health care, church charity assistance programs, public work programs, low cost and public housing.

4. World Hunger, including foreign aid, agricultural policies, volunteer assistance programs, and local church sharing projects.

Fred Rowe, Chairperson
Mary Elizabeth Carter, Secretary

TASK FORCE ON PRISON REFORM AND PRISON MINISTRIES

The Task Force on Prison Reform and Prison Ministries convened by the Board of Church and Society at the direction of the 146th Session of the Alabama-West Florida Annual Conference met July 10, 1974 at Huntingdon College and elected Jane Coleman, Chairman; John Vickers, Vice-Chairman; Jim Fillingim, Secretary. Andrew Turnipseed was appointed to serve as parliamentarian.

The task force voted to divide the areas of concern into four categories and to study all thoroughly prior to making recommendations or pronouncements. The categories are as follows: 1. law enforcement; 2. judicial processes; 3. jails and prisons; 4. probation and parole.

The task force has heard the following speakers: John Hale, Information Officer for the Board of Corrections; Bob Bright, Associate Commissioner of the Board of Corrections and Director of Agriculture for the Board; Warden Barney Hardin of the G. K. Fountain Correction Center; George Mitchell, Director of the Medical Program for Alabama's prisons; two representatives from the Florida Division of Health and Rehabilitative Services in the Youth Services Division; Larry Bennett and the Directors of five Work Release Centers in the Alabama Prison System; Dr. Thomas F. Staton, Chairman of the Board of Corrections; and Charles Hollofield who is Program Director of Volunteers In Parole.

In addition to speakers, the task force members have toured Mt. Meigs Medical and Diagnostic Center, Draper, Julia Tutwiler, and the G. K. Fountain Correction Center.

Mrs. Herron Lord, a resource member and also a member of the Jurisdictional Prison Reform Committee, secured the interim report of the Alabama Bar Association on Alabama's prisons, as well as information as to what other organizations in Alabama were doing in the area of prison reform.

The task force has eleven members; five clergymen and six laypersons, and six ex-officio and resource members. The average attendance by voting members had been 64% at the six meetings of the task force.

RECOMMENDATIONS

We recommend that separate committees be appointed to lobby for specific bills dealing with prison reform. Each separate committee will be charged with the responsibility of communicating with legislators who will be the most effective in the introduction, management and passage of specified bills. These committees will be asked to make progress reports to the United Methodist Task Force on Prison Reform and Prison Ministries.

We recommend that criminally insane prisoners be removed from the general prison population and that the State Legislature be urged to implement this program.

We urgently recommend that local ministerial associations furnish full or part time chaplain service to city and county jails and that United Methodist churches and United Methodist clergymen actively cooperate with local community endeavors to give spiritual, moral, personal and financial support to those who are held in local jails, and to their families.

We recommend, and strongly urge, the cooperation of the Alabama-West Florida and North Alabama Conferences in the formation of a joint United Methodist Task Force on Prison Reform and Prison Ministries in the Birmingham Area.

Jane S. Coleman, Chairman

RESOLUTION

WHEREAS, the 146th session of the Alabama-West Florida Conference on May 30, 1974, established the Conference Task Force on prison reform and prison ministries; and

WHEREAS, the Task Force was subsequently organized according to the provisions of the Conference Resolutions; and

WHEREAS, this Task Force has functioned according to its mandate from the Annual Conference for the past year; and

WHEREAS, it has gathered considerable information concerning the problems within the Criminal Justice System; and

WHEREAS, it is apparent that substantial action must be taken.

BE IT THEREFORE RESOLVED that the Annual Conference respectfully requests that Bishop Carl Sanders correspond with every minister and lay delegate within thirty days after the annual session of the conference, requesting that they and others with their parish contact their State Legislative Delegation:

1. For the purpose of interpreting the Legislative bills which are pending before the Legislature relating to the Criminal Justice System; and urging passage of the same.

2. To interpret the needs and problems of the prison system of the States of Alabama and Florida and to advocate proposed corrective legislation.

BE IT THEREFORE RESOLVED that the ministers, lay delegates and conference personnel be encouraged to gather information for the purpose of sensitizing persons in places of leadership wherever they may be, that the well established concerns and problems of the Criminal Justice System might be remediated.

BOARD OF HEALTH AND WELFARE MINISTRIES

Report No. 1

The Board of Health and Welfare Ministeries of the Alabama-West Florida Conference has been blessed once again with a great field of service for our Lord Christ. We have done much for which we can be thankful, and found much that needs to be done.

(1) Again this year, we have sought to open the doors of our agency institutions to the people of the annual conference, to increase their understanding and knowledge of what was being attempted.

In the fall (October, 1974) we invited the conference to The United Methodist Children's Home in Selma. In the early spring (March, 1975), we met in Dothan at Wesley Manor. Both occasions were heart-warming as our people came to see and to witness what their support is making possible.

(2) Our two fund-raising campaigns; for the Children's Home and the Mother's Day Campaign were successful. We are hoping to do better on both in calendar year 1975, for the demand is increasing in the areas in which both these funds function.

(3) For the first time information was distributed for the Trigg James Award and the Carlisle Miller Award. These awards are sponsored by SEMAR, for the church which has the best program ministry for the retarded, and the best sermon preached which advocates a ministry to the retarded. We urge churches and pastors to be aware of these awards. If information is needed contact the Secretary or Chairman of your conference Health and Welfare Ministries Board. Further emphasis will be given these awards in 1975.

We wish to recognize and thank the District Directors of Health and Welfare Ministries for their work this past year. They are:

Andalusia District
The Rev. Joe E. Bates
Florala, Ala.

Demopolis District
Mr. Clyde Mahaffee
Melvin, Ala.

Dothan District
The Rev. Andrew S. Turnipseed
Ozark, Ala.

Marianna District
The Rev. Johnny McCurdy
Port St. Joe, Fla.

Mobile District
The Rev. Bill Barry
Mobile, Ala.

Montgomery District
Mr. Aubrey Jones
Montgomery, Ala.

Pensacola District
Mr. W. H. Abbott
Pensacola, Fla.

Selma District
The Rev. Norman McLeod, Jr.
Selma, Ala.

Troy District
Mrs. Paul Musselman
Troy, Ala.

Our program emphases for 1975 are:

1. To develop more fully Health and Welfare Ministries organization from the Conference Board to the local church. This will include training for local Health and Welfare Representatives, District Directors, and Conference Board Members.

2. Seminar series to include:

A. **Seminar on Mental Retardation** for ministers and lay-persons, and Health and Welfare Ministries personnel.

B. **Seminar on Aging** for ministers, lay-persons, and Health and Welfare Ministries personnel.

C. **Seminar for Children in Crisis** for ministers, lay-persons, and Health and Welfare Ministries personnel. These seminars will be conference-wide during 1975.

3. Open-House in March 1975, at Wesley Manor in Dothan to promote Mother's Day Campaign, and to receive offering for indigent retirees at Fair Haven and Wesley Manor, and for Golden Cross, on May 11, 1975.

4. Promotion of White Christmas Campaign for the Children's Home in 1975. This will include an open house at the home in Selma in October, 1975.

We are concerned about many areas in the societal life of our people, where we find broken-ness and persons in crisis. When we are sensitized by need, we pledge to endeavor to make our people aware, that the church, and the "people called Methodists," might truly be the "body of Christ."

Respectfully submitted,
LARRY D. BENNETT, Chairman

Report No. 2

A. The Board of Health and Welfare Ministries recommends the election of Trustees for the Homes for the Aging as follows: Terms for three years beginning June 1975 and expiring June 1978.

Ministers: Rex Mixson, Ervin Dailey, Benjamin Smith.

Laypersons: Warren W. Thompson, Mrs. William J. Sanford, Mrs. Paul Musselman.

B. The Board of Health and Welfare Ministries recommends the election of Trustees for the United Methodist Children's Home as follows: Terms for five years beginning June 1975.

Mr. John Douglas

The Reverend Andrew S. Turnipseed

Mrs. J. P. Coleman

C. The Board of Health and Welfare Ministries recommends the re-election of The Reverend David Chunn as Director of Golden Cross in the Alabama-West Florida Conference.

Report No. 3

UNITED METHODIST HOMES FOR THE AGING

Since the last annual conference, there has been a change in administrators at Wesley Manor. The Rev. Earl DuBois, a member of the Alabama-West Florida Conference, was employed in August, 1974, to replace Cecil Chancy who retired.

Your Methodist Homes For The Aging have now completed 14 years of operation at Fair Haven and 7 years at Wesley Manor. During this time we have served between 900 and 1,000 elderly persons. At Fair Haven, 5 of the original residents who moved into the home in the fall of 1961 are still living with us. Two of that number have received financial assistance during this period.

This year, the operating budget for your two Homes is more than $1,500,000.

Last year, the Homes received from the Alabama-West Florida Conference $20,985 of which amount $17,504 was raised from the Mother's Day 1974 offering, and $33,387 from the North Alabama Conference unified budget and churches, for a total of $50,891 to be used to cover the assistance program of the two Homes. During this same time, Fair Haven gave assistance to 85 persons at a total cost of $47,251, with Wesley Manor giving assistance to 34 persons at a cost of $21,004. If it had not been for the many friends who support the Good Samaritan Fund we would not have been able to assist this approximately thirty percent of our total residency.

Our program continues to expand, for the need is great. At Fair Haven 45 apartments have been completed through the Founder's Gift program, and a waiting list of nearly one year for all accommodations has developed. Wesley Manor has now started construction on a 56-bed nursing addition which should be completed by the next annual conference. This construction will cost approximately $900,000, of which $380,000 will be a Hill-Burton grant.

Today, the greatest problem which faces your Homes For The Aging is inflation, for so many of our residents' incomes are not keeping pace with soaring costs; yet it is imperative that we continue to expand our services for our aging population is increasing at a faster rate each year.

Our 15-minute color movie, "A Gift of Love," showing activities at both Fair Haven and Wesley Manor has been shown in many churches and is always available for showing at evening services, Men's Club meetings, or United Methodist Women's meetings. Earl DuBois and I are both available to show the film and speak to your groups.

Jno. W. Williams,
Executive Director

Report No. 4

UNITED METHODIST CHILDREN'S HOME
SELMA, ALABAMA

The 1974 fiscal year was a year of change for the United Methodist Children's Home. Integration of our services became a reality in the spring of 1974. The Home had previously signed compliance with Title VI of the 1964 Civil Rights Act. We are pleased to report that the adjustment has been smooth and the children, staff, and community are to be commended for their cooperation and fine attitude.

Also in the spring of 1974 the annual conferences approved the long range plans for this helping ministry. Immediately wheels were set into motion and we are proud to report that by the end of 1974 the following had been accomplished:

1. A Southern Regional Director was hired and a regional office opened in Pensacola.

2. The Pensacola Group Home for 8 boys and girls was purchased, furnished, and in operation at near capacity for six months.

3. In the fall of 1974 a group home was opened in temporary quarters near Dothan. Donated property was received and construction begun on a permanent facility for eight children to be ready for occupancy by April 1975.

4. A Northern Regional Director was hired and a regional office opened in Huntsville in late summer 1974.

5. A modest residential home and extra lot was purchased for Huntsville Group Home. Needed additional bedrooms are under construction and home should be ready for service by March 1975.

6. The Home assumed responsibility for a boys group home in Tuscaloosa in late 1974. Supervisor and child care staff were hired, with first boys to be admitted in January 1975.

During 1974 a total of 293 different people were served in all our programs. The average daily enrollment was 162, with the agency providing 59,091 days of care. Although this is slightly less than our 10-year average it is a reasonable figure when one considers the times we are in, the fact that the quality of services was improved, and so much was accomplished toward providing additional and better future services.

Yes, 1974 has been a year of change but it has been an exciting year. It was great to see the response of our United Methodist people. We look forward to 1975 as a year of fruition with the United Methodist Children's Home continuing to lead in exceptional child welfare services to children and their families.

UNITED METHODIST CHILDREN'S HOME
EXPENDITURES

ITEM	Actual 1974	Budget 1975	Estimated 1976
I. CENTRAL OFFICE	$ 88,769.96	$102,135.00	$105,387.00
II. CENTRAL REGION:			
A. Children's Village	355,462.06	398,742.00	419,295.00
B. Tuscaloosa Group Home	10,084.81	35,148.00	37,320.00
C. Foster Homes, Family Aid, Scholarships	46,893.28	43,052.00	46,418.00
III. NORTHERN REGION:			
A. Regional Office	8,931.99	30,743.00	38,388.00
B. Scottsboro Group Home	15,660.99	17,905.00	18,700.00
C. Huntsville Group Home	----	32,658.00	34,800.00
D. Foster Homes, Family Aid, Scholarships	3,990.00	11,220.00	11,935.00
IV. SOUTHERN REGION:			
A. Regional Office	24,847.34	40,615.00	43,939.00
B. Pensacola Group Home	12,055.65	25,345.00	27,141.00
C. Dothan Group Home	5,893.26	25,911.00	27,370.00
D. Foster Homes, Family Aid, Scholarships	8,058.00	11,220.00	11,935.00
TOTAL OPERATING BUDGET	$580,647.34	$774,694.00	$822,628.00
PLANT FUND APPROPRIATION (Capital)	60,000.00	50,000.00	50,000.00
TOTAL BUDGET	$640,647.34	$824,694.00	$872,628.00

INCOME

SOURCE	Actual 1974	Anticipated 1975	Anticipated 1976
North Alabama Conference	$197,165.19	$235,000.00	$250,000.00
Alabama-West Florida Conference	254,147.42	260,000.00	275,000.00
Individual Contributions	45,389.07	35,000.00	40,000.00
Rents	42,495.15*	39,500.00	39,500.00
Board Payments	35,278.62	104,000.00	105,000.00
Interest	6,739.92	5,000.00	5,000.00
Living Memorials	52,402.82	65,000.00	70,000.00
Sponsorship	7,937.02	10,000.00	10,000.00
Endowment Earnings	----	65,000.00	70,000.00
TOTAL ANTICIPATED INCOME	$641,555.21	$818,500.00	$864,500.00

* Includes 1974 Net Mall Rent to be transferred to General Fund.

Report No. 5

GOLDEN CROSS

As the director of Golden Cross, I have the opportunity to see an area of the church's ministry which is little known to most of our people. However, this is one of the most compassionate areas of ministry in which our church is involved. It is through these funds that we reach out to help United Methodist layman and ministers who have medical bills which they are unable to pay.

During this conference year we have helped 23 different Methodist with a total cost of 5,400.31. Golden Cross joins with the Home for the Aging in sharing the Mother's Day offering. The Home for the Aging receives 80%, and Golden Cross receives 20% of this offering. Your giving to these two combined funds enabled us to respond to the ever soaring hospital cost of many needy Methodist people in our area.

There are film strips and brochures available from the conference headquarters, which will provide information about the Golden Cross Fund. Applications and information can be obtained by writing me:

David H. Chunn
106 Till Ct.
Prattville, Ala. 36067

Golden Cross helps people where they hurt. Become a part of this Christlike compassion, and give to the Mother's Day offering in your church.

Thank you,
David H. Chunn
Conference Director
Golden Cross Fund

Report No. 6

A presentation was made to the Board of Trustees of the Methodist Home For The Aging on April 24, 1975, whereby there are available "Certificates of Need" for 100 nursing beds in Dothan and 125 nursing beds in Birmingham. Following this presentation by a reputable bonding company and upon checking with the State Health Department with regards to the availability of Hill-Burton funds, it was the decision of the Board of Trustees to recommend the adding of these much needed beds to both facilities, if possible.

Therefore, in accordance with Paragraph 1110.6 of the DISCIPLINE of the United Methodist Church, we requested approval from the Health and Welfare Ministries division of the Board of Global Ministries to investigate all facets of this proposal by the bonding company.

Following this request, a letter was received from Charles E. Frazier, Executive Secretary, Section on Aging, from which the following is quoted:

"Based on the information you have given us, we hereby indicate to your Board and to the two annual conferences involved our initial approval with the following understanding:

1. A certificate of need will be secured for each project.

2. Financing will be by a special Alabama plan through which bonds are issued by a municipal-medical board, the facility leased to your organization for the term of the bond, with the option to purchase the property for $1 at the end of that time.

3. The program of services offered in the new facility will be of the same high quality offered in your present program.

4. When more detailed plans for construction and financing are available, these will be submitted to our Division for final approval."

While all details have not been completed pending approval of the two Conference Boards of Health and Welfare Ministries and the Annual Conferences in session May 26-29 and June 2-6, the Board of Trustees of the Methodist Home For The Aging requests approval and authority to proceed, provided all details can be worked out.

The basic plan for the construction of these facilities will be the establishment of municipal-medical Boards in each city which will issue tax-exempt bonds for 100% construction and equipment. The facilities will be leased by the

Methodist Home with an option to purchase at the end of the term of the bonds. This program will not require the obligation of either Annual Conference.

The Board of Trustees of the Methodist Home For The Aging respectfully requests approval of this request.

Jno. W. Williams
Executive Director

COMMISSION ON RELIGION AND RACE

The Commission on Religion and Race has met several times to discuss ways to make merger more meaningful for all the churches of the conference. We have also sought means to insure that the former Central Alabama Conference would not be "swallowed up" in the larger organization of the Alabama-West Florida Conference.

We have sought ways, first of all, for getting the minority groups to take advantage of opportunities open to them on boards and agencies of the annual conference. Because of the work habits and life style of the minority groups it is very difficult for them to attend most meetings. Though we realize there is no way to schedule meetings and conference activities in a way that would please everyone, we hope that the conference will consider these factors, seeking to work out ways to remedy these situations.

The Commission has held two seminars that were profitable and meaningful for those who attended.

We recommend to the eonference and to the bishop that ways be sought to make the "Black Experience" more visible in conference programming, through the Bishop's Hour, and in our institutions. We further recommend that agencies of the conference seek in their ministries to be relevant to the "Black Experience."

We commend the conference staff and the Reverend C. E. Barnes in particular for their cooperation in helping us do all the things we were able to do this year. Finally, eommend the conferenee for its diligent efforts to make merger work, and we believe in time we will achieve all that merger is supposed to mean, if we continue to be steadfast, unmovable in our task to make this an all-inclusive Church.

We further recommend that lay "Pastors' School" be held at Huntingdon College rather than at Emory, as at the present.

Rev. Curry Brown, Chairman

THE COMMITTEE ON LAY LIFE AND WORK

The following brief report is submitted in accordance with Paragraph 1051 of the 1972 *Book of Discipline* which states: "The lay leader shall present a written report annually to the committee and to the annual conference."

It is to be expected that a person stepping into a new job, as the writer did after the last annual conference elected him lay leader, might experience some confusion in trying to organize effectively to carry out the objectives set forth for the Annual Conference Committee on Lay Life and Work. But it should be said that this confusion has been confounded by the fact that the United Methodist Church has understandably been in a state of uncertainty as to how best to define its administrative order since the momentous changes brought about at the time of union with our Evangelical United Brethren brothers and sisters in Christ. The old familiar "shall be's" of former DISCIPLINES have been replaced by "may be's" in many instances. The Council on Ministries philosophy of letting each loeal chureh and each distriet have more latitude in determining its program, with the understanding that these programming bodies are more familiar with the unique personality of their area, has, it seems, resulted in less organization at the annual conferenee level.

Be that as it may, your Annual Conference Committee on Lay Life and Work has preformed the following speeifie functions during the year:

(1) **September, 1974:** We met with Bishop Carl Sanders and the cabinet at Panama City, Fla., to define objectives and recognize the necessity of elergy-laity cooperation. At this time agreement was reached on setting the dates of March 7-8, 1975, as dates for a Conference-wide Prayer Retreat at Blue Lake, as March 7 had been designated as World Day of Prayer, and the Conference

Council on Ministries was scheduled to meet earlier that day at Blue Lake, thus avoiding unnecessary duplication of travel for many who would want to attend the retreat.

(2) **December, 1974:** We met at Conference Headquarters in Andalusia for preliminary planning of this retreat. The committee agreed to ask Mr. A. G. Jefferson, former conference lay leader of the Virginia Conference and Mr. Ransom Durr, former lay leader of the former Central Alabama Conference, to lead this retreat with the help of Bishop Carl Sanders.

(3) **January, 1975:** Again we met at conference headquarters to finalize plans for the retreat and discuss other business, including budget for the year 1976.

(4) **March, 1975:** Conference-wide Prayer Retreat was held at Blue Lake. Although the attendance was relatively small, at approximately 85 persons, we were very much encouraged by the spirit and the participation of ministers, particularly the district superintendents. Also, the ladies were well represented and added much by their presence to the success. At a meeting of the committee after this retreat it was decided to set dates of January 16-17, 1976, for our next Conference-wide Laity Retreat at Blue Lake.

(5) **April, 1975:** Workshop at Blue Lake was led by Dr. David Self, Associate General Secretary for Lay Life and Work of the United Methodist Church. The purpose of this workshop was to have Dr. Self describe to our committee the organization of some of the other annual conference Committees on Lay Life and Work so our committee might begin finalizing plans on its own structure.

In addition to the above actions of the Committee on Lay Life and Work, your lay leader was privileged to attend a meeting of conference lay leaders at Chicago in February. Some forty lay leaders from throughout the United States attended this weekend meeting, and it was a rewarding experience to not only learn some of the things being done in other areas, but to get to know these individuals—so different yet united by Christ across the barriers of race and culture.

In closing we feel it should be said that we are seeking to avoid the pitfall of making a god of organization, while at the same time recognizing the necessity of organizing. Our prayer is that we keep the centrality of Christ foremost, remembering that our responsibility is to work together to determine how best we may lift him, that he might through us do that which we are charged to do. We appreciate the wonderful spirit of cooperation from Bishop Carl Sanders, the cabinet and ministers throughout the conference as we seek together to be faithful in our stewardship of the "mysteries of God."

Coleman H. McCehee
Conference Lay Leader

BOARD OF EDUCATION

INTRODUCTION

Harmony and hard work have characterized the Board of Education during the past year. The committee chairpersons and all other members are to be commended for their creativity and cooperation in the performance of a variety of ministries.

We began the year with an examination of the **Discipline**'s statement of our purpose. With this statement and the Conference Program Priorities in mind, we went to work arranging our priorities and developing strategies to achieve them.

Along with clergy and laity at all levels of the Church, we are concerned about declining enrollment and attendance in the church school. In the recent "Confrontation Sunday School" meeting in Nashville, with several of our Board members present, it was pointed out that "since 1959 there has been a decrease of 22.73 per cent in the United Methodist church school attendance." In the coming months we shall be increasingly devoted to the task of discovering and designing ways to improve the quality of, and to involve more persons in the church school.

As we seek to serve Christ and the people of Alabama and West Florida through this Board, we solicit and welcome feedback and suggestions from clergy and laity.

Respectfully submitted,
Charles W. Avery, President

LEADER DEVELOPMENT COMMITTEE

The Leader Development Committee has continued recruiting and providing scholarships for Jurisdictional Laboratory training. A goal of at least nine persons (one from each district) to become certified Lab leaders, has been set.

A team attended "Confrontation Sunday School" at Scarritt College in order to work in District training next year. This group was subsidized by the committee.

Training has been done for church school teachers and Council on Ministries/Administrative Board. This has been done on the Local Church level, as well as District and Sub-District. More emphasis has been placed on COM/AB training than any time previously.

The committee believes one effective method of dealing with leader development is to utilize teams from District Councils on Ministry. As a first step toward training these teams, a Workshop on Consultant Skills was held at Blue Lake, with teams from each district participating. Evaluation of this event indicates a need for continued training at this level.

In keeping with our need to develop leaders from the Black community, a retreat was held at Blue Lake with black and white leaders. Dr. Carlyle Marney led the group in this joint endeavor of Leader Development and the Commission on Religion and Race, as we dealt with some of the problems we face. Follow-up meetings are planned.

Respectfully submitted,
Carolyn Cumbie, Chairman

COMMITTEE ON CHILDREN'S MINISTRIES

The Children's Committee was approved just prior to the 1974 session of Annual Conference to give priority to the area of Children's Work in the Alabama-West Florida Conference. Immediately upon organization, the committee members, along with the district Children's Coordinators, held meetings in each district to determine the needs of the local churches. In an attempt to meet the needs expressed by local workers in Children's Ministries, priorities have been set for the next two years, which include the following:

1. Work on camp attendance and assist in the recruiting of laymen as counselors.
2. Sponsor workshop for the purpose of interpreting Children's Ministries and introducing a new system of curriculum resources for children.
3. Training for Vacation Church School will be held in the districts in the Spring.
4. Present in late summer of 1975 the new system of curriculum resources for children. (These dates are being set now.)
5. Members of Children's Committee get into local churches at every opportunity.
6. Assist local churches in recruiting teachers and upholding teacher standards.
7. Plan a job description for Age Level Coordinator in Children's Ministries.
8. Work toward a full-time Conference Coordinator in Children's Ministries.

All members of the committee are actively involved in seeing that the above priorities are accomplished. By working with the District Superintendents, District Children's Coordinators, and local workers, the committee hopes to raise the level of local church children's ministries in the Aabama-West Florida Conference.

Respectfully submitted,
Jean S. Sublette, Co-Chairman
Don R. Brill, Co-Chairman

COMMITTEE ON CAMPING

A. Summer of 1974

The summer of 1974 was again a significant year in our camping program. In 7 Elementary Camps there were 496 campers for an average of 71. 335 Junior High's were present in 4 camps averaging 84 per camp. In 4 Senior High Agencies, 278 campers were in attendance, an average of 70 campers each. 182

adult staff members were present in this regular camping program. In addition, 17 persons participated in the Senior High Trail Hike. Another statistic of note is that approximately 70 campers, mostly Junior High's, were turned down for lack of space.

In the special camps—4-L and Camps Discovery—an additional 390 campers and staff persons were involved. Thus some 1500 persons were participants in the 1974 camping program—as compared to around 1300 in 1973.

B. Other Items of Note

At the time of the writing of this report, this committee has several undertakings in progress, but none of them are complete.

1) We are in consultation with Dr. George Stopp of the Physical Education Department of the University of Alabama in an attempt to set up a recreational internship at Blue Lake. In this program, an upper-class student in recreational services would work at Blue Lake for the summer to learn about camp operation. He would have responsibilities in the recreational aspects of Blue Lake's ministry.

2) At the behest of many camp directors, we are trying to secure a medical staff person for Blue Lake.

3) We feel the need of compiling a file of volunteer camp staff personnel with a listing of special skills and talents to help camp directors with the arduous task of securing a staff.

C. As you go home from conference:

1) Promote the 1975 camping program.

2) Assist us in soliciting scholarships for the 4-L Camps. Twenty-five dollars ($25) will send a child to camp, and we urge churches, church school classes, United Methodist Women, United Methodist Men, etc. to respond to this need. Remit to Art Copper.

Respectfully submitted,
Joseph H. Bullington, Jr.
Chairman

4-L CAMP 1974 REPORT

The 4-L Camp sponsored by the Alabama-West Florida Conference of the United Methodist Church celebrated its fifth successful summer in June of 1974. It is a camp for mentally handicapped children of all denominations and has grown from 15 campers to 120 with a staff of 65 adults, some of whom served as counselors with children, others who served as directors of special activities such as Recreation, including swimming, softball, fishing, nature hikes, cookouts, Arts and Crafts, Music, and Quiet Hour, and other exciting experiences provided during the five days of camp. The campers were divided into two groups, the Junior and Senior age group, utilizing both Pine Wood and Dog Wood campsites, filling them to maximum capacity. As always, it was an exciting experience, not only for the campers but the staff as well.

The time has come when those responsible for the camp must explore other arrangements if they continue to serve these youth. Some of the young boys and girls who have attended the camp for the last five years are reaching the age of 21 years and beyond, disqualifying them for 4-L Camp. There are also other areas of exceptionality such as the area of the young deaf, and physically handicapped, which should be considered in the future planning of special camps.

The Alabama-West Florida Conference of the United Methodist Church should take pride in this outstanding camp. The words 4-L means "someone cares" to at least 120 children in the conference area each year, and over five years many times that number.

Faye M. Brown
4-L Camp Director

COMMITTEE ON EXPERIMENTAL MINISTRIES

The Camp Discovery program was the primary focus of the Committee on Experimental Ministries for 1974-75. This camp serves both urban and rural children and youth from homes and situations where they might never be exposed to opportunities to affirm their humanity and individual personhood. The four sections of Camp Discovery, two for rural children and youth and two for urban children and youth, served about 200 campers in the summer of 1974. The

response of children involved in these camps has been very rewarding. The dates for the camps for 1975 are Discovery I, August 18-22 and Discovery II, August 11-15. If you would like to assist in either of these camps or would need to recommend children for these camps or information about the camps, you may contact Miss Ruth Goff at United Methodist Headquarters in Andalusia. Mrs. Barbara Ward, Chief Probation Officer of Family Court in Montgomery County, Alabama, Dr. Dallas Blanchard, and the Reverend Al Norris have given excellent leadership in the Camp Discovery program along with Miss Goff. A special note of thanks must go to Rev. Norris for his effort in the raising of funds for the support of the Camp Discovery program. This committee urges each local church to include one or more scholarships of $30.00 in its budget in support of one child to attend Camp Discovery.

The future hope of this committee is to expand the work into other areas of our conference and other types of ministries. The committee is exploring the possibilities of a camp for deaf children, and the concerns of young adults. We are interested in assisting in planning and initiating new and experimental ministries all over our conference, both urban and rural.

The committee depends on the ideas and concerns of laymen and ministers of our conference to help us. As you see needs in your area where an experimental ministry might be developed, let this committee work with you in planning and development.

Respectfully submitted,
Dick Cobb, Chairman

RECOMMENDATION FOR CONFERENCE CHILDREN'S COORDINATOR

We, the Conference Committee on Children's Ministries, recommend and strongly urge the hiring of a full-time Children's Coordinator for the Alabama-West Florida Conference, who shall be a member of the conference staff. We further recommend that this person be employed in time to take office January 1, 1977, making it possible for said coordinator's duties to run concurrent with programming of a new quadrennium. Our recommendation is based on the following data gathered from across our conference:

1. Local churches have expressed a feeling of dire need for help in the area of children's ministries.

2. Our conference needs such a person as an enabler, a resource person, an executive person to work with the Conference Committee on Children's Ministries.

3. The need for such a Children's Coordinator has been acutely pointed up in the absence of a well-rounded conference children's program, including such things as summer elementary camping, a responsibility which at times has even been delegated to the already overloaded Youth Coordinator.

4. There is a deeply felt conviction that a Children's Coordinator could raise the level of local church children's ministries through educational enterprises which would benefit district and local children's coordinators, as well as local church teachers.

5. This person is needed to coordinate children's ministries throughout the conference, district, and local churches.

6. A large segment of our conference feels that we have too long neglected the area of children's ministries, and as a result, are seeing a decline in the participation of children in our local church programs.

The Committee on Childrens' Ministries believes that the job description of this person should include the following areas of responsibility:

1. Advocate for the children of our conference.

2. Visit in many local churches, spending at least 50% of the time outside the office.

3. Study guidelines and work with district superintendents and coordinators in unifying the program of children's ministries in the conference.

4. Coordinate conference children's camping program.

5. Encourage camping (day and resident) on district and local levels.

6. Have power to request the chairperson to call any additional meetings deemed necessary.

7. Serve as a link between district coordinators and the general boards and agencies in interpreting and recommending action to meet the needs of children.

8. Serve as a resource person when requests for assistance is forthcoming from districts and local churches.

9. Conduct training sessions on district, sub-district, and local levels.

10. Locate and coordinate leadership and resource persons.

11. Set up and coordinate Vacation Church School Workshops in all nine districts.

12. Initiate and develop ministry for both handicapped and gifted children, with emphasis on the local church level.

13. Give special attention to developing children's programs in the areas of confirmation preparation, stewardship education, and mission studies, both local and world-wide.

14. Keep abreast of and have information available in church-sponsored specialized areas such as day-care centers, week-day pre-school and after-school programs, tutorial programs, and scouting.

15. Offer special educational opportunities in children's choir programming.

16. Promote informal sessions (fellowship and recreational) as well as Sunday evening emphases in the local church.

17. Keep local churches informed on children's ministries in general.

Further recommendations include the following to be set as minimum qualifications for candidates for such a position:

1. Appropriate experience and training in children's ministries.

2. Certified lab leader in at least one area of children's work (or be willing to become certified within one year).

3. Active member of The United Methodist Church.

4. Leadership ability.

5. Be willing and able to travel.

Feeling intensely that this is a conference-wide concern, we urgently request that this program be given a stable base of conference-wide support, as are all other ministries of the conference council. It is our conviction that the only way this can be satisfactorily accomplished is through the inclusion of adequate financial support in the regular operating budget of the conference council to undergird this proposed children's ministries program (i.e. Children's Coordinator's salary, housing, program funds, etc.).

Donald R. Brill)
Co-Chairmen
Jean S. Sublette)

A RESOLUTION

We request that this annual conference instruct the Conference Council on Ministries and the Council on Finance and Administration to provide adequate funding for a Children's Coordinator in the 1977 budget; and that the Personnel Committee of the Conference Council on Ministries, along with the representatives of the Conference Committee on Children's Ministries, be instructed to begin in the spring of 1976 to secure the services of such a person by January 1, 1977.

Passed by the Conference
Board of Education
Charles Avery, Chairman
Jim Bell, Secretary

AN ADDITION TO THE 1975 REPORT OF THE BOARD OF EDUCATION

Under its priorities for 1976, the Conference Council on Ministries has asked the Board of Education to "evaluate present church school programs, and experiment with, design, and create new possibilities for church school renewal."

To implement this task, the Board of Education authorized its President to appoint as many as twelve persons to comprise a Task Force on the Church School. In carrying out this responsibility, I have sought to appoint persons who are especially interested in the church school, who will take the task very seriously, and who can make a creative contribution. In addition, I have sought

to appoint a group representative of the whole church. The Task Force on the Church School will consist of the following persons:

Mr. Mark Stewart, Chairman, Mobile, Alabama
Mr. Bill Nettles, Arlington, Alabama
The Reverend Jerry Dooling, Pensacola, Florida
Mrs. Gwendolyn Armstrong, Evergreen, Alabama
Mrs. Jane Walker, Opelika, Alabama
Mrs. Kay Posey, Troy, Alabama
Mrs. Larry Bowden, Brundidge, Alabama
Dr. John Whatley, Jr., Wewahitchka, Florida
The Reverend Jesse Evans, Cottonwood, Alabama
The Reverend Henry Roberts, Clanton, Alabama
Dr. Wilbur Walton, Montgomery, Alabama
Mr. William A. Floyd, Marion, Alabama

THE COMMITTEE ON HIGHER EDUCATION AND CAMPUS MINISTRY

The 1974 session of the Alabama-West Florida Conference constituted the Committee on Higher Education and Campus Ministry as an entity separate from the Board of Education. The standing rules called for a committee of four lay persons, four ministers, two youth members who are now attending colleges within the bounds of the Annual Conference, and one campus minister.

The new committee began its work with a training session under the direction of Dr. Glenn B. Hosman, Jr., of the Department of Campus Ministries of the General Board of Higher Education. The training session included the campus ministers as well as the district secretaries of higher education. The committee has voted to include the district secretaries as regular participants in its meetings.

The first priority of the Committee on Higher Education and Campus Ministry has been the Huntingdon College Scholarship Campaign. The magnitude of the campaign and its successful conclusion has been gratifying to the Methodist people of Alabama and northwest Florida. In addition to its financial success, the campaign has also proven successful in recruiting students, in strengthening the ties between the college and the conference and in broadening the stewardship of our people. It is in order to express appreciation to Bishop Carl J. Sanders, the district superintendents and the Huntingdon Campaign Committee for their tireless efforts and enthusiasm on behalf of the college.

We also commend Huntingdon College for its immediate response of appreciation to the annual conference. This response is seen in Huntingdon's emphasis on continuing education as a service to the conference, its expression of gratitude to the district ministers, and its invitation to every contributor to enjoy a dinner and informational tour of the campus.

As a result of the conference awareness of Huntingdon College, every church should strive to pay the Huntingdon-Birmingham Southern Fund (Higher Education) in full, with the clear understanding that these funds provide a small but important part of the operational fund of the colleges. They do not duplicate the funds received in the scholarship campaign.

The committee has attempted to inform the conference of the needs and purposes of the campus ministers. The response of the churches in 1974 toward the Wesley Foundations Fund has been encouraging. Based on the same apportionment, 1974 showed an increase in giving of almost 10% over 1973. The program descriptions and budget requests from the various Wesley Foundations have indicated to the committee how important it is to continue the trend of increased support for our ministry to college students.

Stephen F. Dill, Chairman

WESLEY FOUNDATION STATISTICAL REPORTS

Auburn University Wesley Foundation

Number of students enrolled		15,500
Students in Wesley Program		
Sunday School:	62	
Worship:	118	
Sunday Evening Program:	55	

Bible Study:	32
Sports:	42
Choir:	45
Missions:	25
Value of Property	$300,000.00
Indebtedness on Property	40,000.00
Indebtedness on current expenses	00.00
1974 Budget	$ 29,500.00
1974 Income:	
1. Wesley Foundation Fund	$ 13,337.00
2. Advance Specials	3,499.00
3. Auburn United Methodist Church	2,763.00
4. Rents	2,145.00
5. Gifts	535.00
6. Grants	1,907.00
7. Loan	3,000.00
8. Students	1,014.00
9. Miscellaneous	673.00
	$ 29,323.00
1974 Disbursements:	
1. Director's Salary	$ 11,700.00
2. Staff	4,680.00
3. Operations	1,600.00
4. Utilities	3,408.00
5. Maintenance	3,400.00
6. Improvements	2,100.00
7. Leadership Training	526.00
8. Programs	1,424.00
	$ 28,838.00
Salary of Director paid by Wesley	$11,700.00

Livingston University Wesley Foundation

Number of students enrolled	1,324
Number of students participating in Wesley Foundation	42
Value of Property	$ 22,500.00
Indebtedness on Property	00.00
Indebtedness on current expenses	00.00
1974 Proposed Budget	$ 11,625.00
1974 Income:	
1. Wesley Foundation Fund	$ 4,428.28
2. Advance Specials	1,033.00
3. Direct Gifts: Church School Classes, UMW, etc.	356.50
	$ 5,817.78
1974 Disbursements:	
1. Salary of Director	$ 3,300.00
2. Operations	1,559.91
3. Maintenance and Repair	580.34
	$ 5,440.25
Salary of Director paid by Wesley	$ 3,300.00

Marion Wesley Foundation

Number of students participating in Wesley Foundation	40
1974 Budget	$ 2,405.00
1974 Expenditures:	
1. Salary	$ 600.00
2. Operations	1,754.00
	$ 2,354.00
Sources and Amounts of Income:	
1. Ala.-West Fla. Conference Wesley Foundation	$ 1,160.00

Salary of Director paid by Wesley	$ 600.00

Pensacola Campus Ministries

(Institutions served: University of West Florida, Pensacola Junior College)

Number of students enrolled	5,116
Number of students participating in the Wesley Foundation Programs	20
Value of Property	
Indebtedness	
Indebtedness on current expenses	
1974 Expenditures:	
1. Director's Salary	$ 3,000.00
2. Operations	1,117.00
	$ 4,117.00
Sources and amounts of income:	
1. Wesley Foundation Fund	$ 3,905.11
2. Specialized Ministries	211.89
	$ 4,117.00
Salary of Director paid by Wesley	$ 3,000.00

Troy State University Wesley Foundation

Number of students enrolled	4,500
Number of Students participating in Wesley Programs	25-40
Value of Property	$ 19,667.58
Indebtedness on Property	00.00
Indebtedness on current expenses	00.00
1974 Proposed Budget	$ 8,000.00
1974 Expenditures:	
1. Salaries	$ 4,929.00
2. Maintenance and Equipment	1,846.00
3. Administration and Program	1,225.00
Sources and Amounts of Income:	
1. Wesley Foundation Fund	$ 5,400.00
2. Conference Advance Specials	2,100.00
3. Other Income	500.00
Salary of Director paid by Wesley	$ 3,900.00

University of South Alabama Wesley Foundation

Number of students enrolled	6200
Number of students participating in Wesley Fellowship	50
Value of Property	
Indebtedness On Property	
Indebtedness on current expenses	
1974 Proposed Budget	$ 3,575.00
Sources and amounts of income:	
Conference Wesley Foundation Fund	$ 1,626.44
Conference Advance Specials	310.70
District Board of Missions	600.00
	$ 2,537.14
Salary of Directors paid by Wesley	$ 1,950.00

CERTIFICATE OF REINCORPORATION

STATE OF ALABAMA
MONTGOMERY COUNTY

CHARTER OF HUNTINGDON COLLEGE

WHEREAS, Huntingdon College (formerly The Womans College of Alabama, said name having been changed by an Amendment to the Certificate filed for record in the Office of the Judge of Probate of Montgomery County, Alabama, on the 11th day of January, 1935 in Corporations Book 13, at page 239, is a corporation not of a business character, chartered as an educational institution

and/or society of higher learning pursuant to authority of the Code of Alabama of 1907, Section 3613, as amended by Act No. 77 of the Acts of Alabama of 1909, and as amended by Act No. 175 of the Acts of Alabama of 1911, and pursuant to said statutes as amended, a Certificate of Incorporation of Huntingdon College was filed for record in the Office of the Judge of Probate of Montgomery County, Alabama, the county in which said Corporation has its principal place of business at said time and was duly recorded in Corporations Book 5, at page 93 on the 15th day of June, 1911; and

WHEREAS, said Huntingdon College was the successor to Tuskegee Female College which was chartered by Act of the Alabama Legislature enacted on February 2, 1854, the name of which said Institution was changed to The Alabama Conference Female College by Act of the Alabama Legislature enacted March 28, 1873; and

WHEREAS, the Legislature of the State of Alabama subsequently enacted an Act entitled "Alabama Non-Profit Corporation Act" which said Act now appears in the Code of Alabama of 1940, recompiled 1958, Title 10, Chapter 10, Section 203, et seq, which said Act sets out more definitely the rights, powers, duties and authorities of a Non-Profit Corporation; and

WHEREAS, Huntingdon College desires to avail itself of the advantages of such later Act while retaining the continuity of its existence as a corporation established as hereinabove set forth, and further desires to designate the managing board of said corporation as the Board of Trustees, rather than the Board of Directors, inasmuch as the Board of Trustees is the designation historically given to the controlling body managing the affairs of Huntingdon College.

NOW, THEREFORE, pursuant to the terms of Section 263 of Title 10, of the Code of Alabama of 1940, recompiled 1958, as amended, and all the requirements contained therein, and pursuant to Section 231 of Title 10 of the Code of Alabama of 1940, recompiled 1958, as amended, and pursuant to the terms of Section 156 of the Code of Alabama of 1940, recompiled 1958, as amended, the following articles of reincorporation are adopted, published and declared:

ARTICLE I
Name

The name of the corporation is HUNTINGDON COLLEGE.

ARTICLE II
Duration

The period of this corporation shall be perpetual unless sooner dissolved in accordance with law.

ARTICLE III
Purposes

The purposes for which this corporation is organized are:

1. To own, maintain and operate Huntingdon College as an institution of higher learning related to The United Methodist Church, and, in so doing, to strive to maintain a high standard of academic excellence of intellectual maturity, and an atmosphere conducive to the developing and maturing of Christian faith and character.

2. To do and perform all the acts and things which may be necessary or convenient, or incidental to, and come legitimately within the scope of any and all purposes of the corporation, which may be necessary or appropriate for the carrying out, and the accomplishment of any and all purposes of the corporation.

ARTICLE IV
Powers

As a means of accomplishing the purposes for which it is organized and exists, and without, in any way, limiting said purposes, and in addition to those powers specifically granted by the Alabama Non-Profit Corporation Act, the corporation shall have the following powers:

1. To refuse, or accept, any request, devise, grant or gift for any of its objects and purposes, any property, real and personal, of whatever kind, nature or description, and wherever situated.

2. To buy, sell, exchange, convey, mortgage, lease, transfer or otherwise dispose of any property, real and personal, as may be necessary or appropriate

in carrying out the objects and purposes of the corporation, subject to such limitations as may be prescribed by law.

3. To borrow money and, from time to time, to make, accept, endorse, execute and issue bonds, debentures, promissory notes, bills of exchange, and other obligations of the corporation for monies borrowed, or in payment for property acquired, or for any other corporate purpose, and to secure the payment of any such obligations, by mortgage, pledge, deed, indenture agreement, or other instrument of trust, or by other lien upon, assignment of, or agreement in regard to all or any part of the property, rights, or privileges of the corporation wherever situated, whether now owned or hereafter acquired.

4. To invest and reinvest its funds in such stock, common or preferred, bonds, debentures, mortgages, common trust funds, pooled income funds, or in such other securities and property as it shall deem advisable, or enter into annuity contracts and trust agreements, subject to the limitations, conditions and terms contained in any bequest, devise, grant, gift or contract, provided compliance with such limitations, conditions, and terms do not jeopardize the tax exempt status of the corporation.

5. In general, and subject to such limitations and conditions as are, or may in the future be, prescribed by law, the corporation shall have the power to exercise such other powers which are now or hereafter may be conferred by the Alabama Non-Profit Corporation Act, and amendments thereto, upon the corporation organized for the purposes hereinabove set forth, or necessary or incidental to the powers so conferred, or conducive to the attainment of the purposes of the corporation, subject to the futher limitation and condition that, notwithstanding any other provision of this certificate, only such powers shall be exercised as are in furtherance of the tax exempt purposes of the corporation, and as may be exercised by an organization exempt under Section 501(c)(3) of the U.S. Internal Revenue Code and the regulations thereunder as they now exist or as they may hereafter be amended.

6. The power and authority to grant diplomas and confer degrees customarily awarded and conferred by institutions of higher learning.

7. To hold and use all the powers, authority, privileges and possessions it had or exercised under any former title and name, not otherwise inconsistent with any provisions hereof.

ARTICLE V
Board of Trustees or Board of Directors

(a) The corporation shall have no membership per se, rather the affairs of this corporation shall be managed by a board of trustees, which board of trustees shall constitute the board of directors as provided for in Title 10, Section 219, of the Code of Alabama, which board of trustees shall have all the power, authority, discretion and responsibility authorized by, and imposed by law on the board of directors pursuant to said Alabama Non-Profit Corporation Act, and other applieable statutes and law relating to board of directors of a non-profit corporation organized and existing pursuant to said act. The term "trustee," as used in this certificate, shall be synonymous with the term "director," as said "director" is used throughout the Alabama Non-Profit Corporation Act, and a trustee of said corporation, who shall be a member of the board of trustees of said corporation, who shall be a member of the board of trustees, shall constitute a director of said corporation and a member of the board of directors as said terms are used, pursuant to the provisions of the said Alabama- Non-Profit Corporation Act, and each said trustee shall have all the power, authority, duty, discretion, obligation and responsibility authorized by and imposed by law on a director of a non-profit corporation, pursuant to the terms of said Alabama Non-Profit Corporation Act.

(b) The affairs of the corporation shall be managed and controlled by a board of trustees as hereinabove defined and described, which board shall be composed of life members as provided in subparagraph 4 below and thirty-six members chosen as follows:

1. Twelve of the trustees shall be elected by the North Alabama Conference of The United Methodist Church, six of whom shall be ordained ministers of The United Methodist Church, who are members of said Conference, and six of whom shall be lay persons who shall be members of The United Methodist Church.

2. Twelve of said trustees shall be elected by the Alabama-West Florida Conference of The United Methodist Church, six of whom shall be ordained ministers of The United Methodist Church who are members of said Conference and six of whom shall be lay persons who shall be members of The United Methodist Church.

3. Twelve trustees shall be elected by joint action of the Alabama-West Florida Conference and the North Alabama Conference, designated "members at large," without any restrictions as to their geographical place of residence and without any restriction as to religious or church affiliation.

4. In addition to the election of the trustees as hereinabove provided by action of said Conference of The United Methodist Church, all trustees who attain the age of seventy-two while serving as a member of the board of trustees, and all trustees who arrive at a cumulative total of twenty-four years of membership on the board, shall be eligible for election as a "life member" of the board, with all membership privileges of the board of trustees of Huntingdon College, and such life members shall be in addition to the members of the board of trustees elected by the said Conferences of The United Methodist Church, as hereinabove provided. Life members shall be elected by joint action of the Alabama-West Florida and the North Alabama Conferences upon certification by the President of the College of their eligibility, as herein provided. Election to life membership eliminates the necessity for re-election to such office.

(c) Vacancies on the Board. Any vacancy in the membership of the board of trustees shall remain unfilled until a successor trustee is elected by action of the appropriate conference or conferences at the first annual meeting next following the creation of the vacancy. Vacancies caused by election to life membership shall be filled in the same category in which said member was serving before his election to life membership.

(d) Removal. Any trustee who shall refuse or neglect to discharge the duties of a trustee may be removed from membership by three-fourths affirmative vote of the entire membership of the Board, at a meeting of the board of trustees duly called and held, after proper notice of such meeting has been given to all trustees.

(e) The present board of trustees, consisting of thirty-two members, shall be the board of trustees under this certificate of reincorporation. The present board of trustees is composed of the persons shown on attached EXHIBIT A, which said EXHIBIT A is incorporated and made a part of same as if typed herein.

Under the adoption of this certificate of reincorporation and approval thereof by The North Alabama Conference of The United Methodist Church and the Alabama-West Florida Conference of The United Methodist Church, six additional "members at large" trustees shall be selected in order that the board of trustees shall comply with the provisions of subparagraph (b) (3) hereof which said trustees shall immediately join the above trustees and become members of the board of trustees upon their selection as provided in subparagraph (b) (3) hereof.

(f) The term of the present board of trustees shall continue until the end of the term for which they are elected, as above indicated, or until their successors are duly chosen. The term of members of succeeding board of trustees shall be for three years, or until their successors are duly chosen, unless otherwise provided herein.

(g) Executive Committee. There shall be an executive committee of the board of trustees, which committee shall be composed of not less than eight or more than thirteen members, all of which shall be members of the board of trustees and shall be elected as members of such executive committee by action of the board. The executive committee shall have further power and authority to exercise all powers of the board of trustees in the interim between meetings of the board and shall exercise such other duties as are prescribed in this certificate or as may be delegated by the board of trustees. Action taken by the executive committee shall be reported to the board of trustees at the next meeting of the board.

ARTICLE VI
Registered Office and Agent

(a) The address of the registered office of the corporation is Huntingdon College, 1500 East Fairview Avenue, Montgomery, Alabama 36106.

(b) The name and address of the initial registered agent for the corporation is Dr. Allen K. Jackson, Huntingdon College, 1500 East Fairview Avenue, Montgomery, Alabama 36106.

ARTICLE VII
Officers

The officers of the corporation shall be a president, secretary, treasurer, business manager, chairman of the Board of Trustees, and such other officers as shall, from time to time, be provided in the by-laws. The officers of the corporation shall be elected by the board of trustees and shall hold office at the pleasure of the board.

ARTICLE VIII
By-Laws

All other affairs of the corporation shall be governed by the by-laws of the corporation which shall not conflict with any provision of the applicable law or with this certificate of reincorporation.

ARTICLE IX

This corporation shall be a non-profit charitable corporation and no stock shall be issued.

ARTICLE X
Incorporators

The subscribers to this certificate or reincorporation constitute all of the incorporators of the corporation, all of whom are individuals over the age of twenty-one years. Their names and addresses are as follows:

Name	Address
Mr. Truman Hobbs	P.O. Box 347, Montgomery, Alabama 36101
Mr. Philip Sellers	P.O. Box 1013, Montgomery, Alabama 36102
Mrs. Robert Weil	P.O. Box 100, Montgomery, Alabama 36101

ARTICLE XI
Amendment to Charter

This corporate charter may be amended as provided in the Alabama-Non-Profit Act, provided, however, that any amendment relating to either the name as provided in Article I, or the purposes as provided in Article III, or the number and election of trustees as provided in Article V hereof shall be made in the following manner:

1. The trustees of the corporation shall adopt a resolution embracing the desired amendment to Article I, Article III, or Article V of the charter, which shall be spread upon the minutes of the board of trustees.

2. A copy of said resolution shall be submitted to the North Alabama Conference of The United Methodist Church and to the Alabama-West Florida Conference of said Church and approved by action of said Conferences.

3. Thereafter, a copy of the resolution of the board of trustees embracing the desired amendment, together with copies of appropriate resolutions of the two Conferences of The United Methodist Church approving said amendment, all duly certified, shall be filed in the Probate Office of the county in which the corporation has its principal place of business and upon such filing said amendment shall become a part of the charter of the corporation.

ARTICLE XII
Procedural

Pursuant to the requirements of Title 10, Section 156 and Section 263 of the Code of Alabama of 1940, recompiled 1958, as amended, it is hereby certified that the following procedure was followed as required by said statute in the adoption of this certificate of reincorporation:

(SEAL)

UNITED METHODIST WOMEN

In keeping with goals that were set by the executive committee for the conference organization of United Methodist Women, we have endevoured to implement these goals this year. Our programming for the year centered around increasing membership in the organization, greater financial support of the mission program, better communication between local units and the conference organization and officer training for the newly elected leaders.

Since our last report to the conference we have participated in the Regional School of Christian Mission at Millsaps College in Jackson, Miss. and the conference school at Blue Lake. The studies were most timely: Education for Global Consciousness, The People of God in Today's World and the bible study on the book of Jonah.

In our conference school Bishop Sanders gave the keynote address for the week day school and was available as a resource person especially for the work of UMCOR. He is president of this committee for the United Methodist Church. Another resource person at the school was the Rev. James M. Brinks, a former missionary in Sarawak, Malaysia. He now serves as interpreter of the National Division mission projects in the southeastern United States. Dr. William Pickard, of our conference, wrote the textbook for the study on Jonah. He visited with us one day during the school.

The annual meeting of United Methodist Women was held in September. The theme for the meeting was "I Have Set Before You an Open Door." Miss Theressa Hoover, Associate General Secretary of the Women's Division of the Board of Global Ministries was the guest speaker. She called to our attention the many 'doors' that were open to us for greater service. Additional opportunities were presented by Dr. Mary Sue Lowery and Rev. David Lowery, missionaries in South America, Mary Schaum from Nellie Burge Community Center in Montgomery and Becky Youngblood from Dumas Wesley Community Center in Mobile.

We held an Officers Training Day in November at Montgomery First Church for the purpose of training district officers. They, in turn, will hold training sessions in the nine districts for local officers.

Our Spiritual Growth Retreats in April were unique. We tried something different. Instead of bringing in a retreat leader as we usually do, we used our local talent. Mrs. William Pickard, conference Mission Coordinator for Christian Personhood, assumed the leadership for the Serendipity Retreats. She was assisted by Mrs. Haniel Jones, conference Vice-President and chairman of the Program Committee, Sister Mary Kelly, Deanery Director of the Montgomery office of Religious Education of the Roman Catholic Church, members of the program committee and district coordinators of Christian Personhood.

Through our newspaper, ALERT, we are featuring accounts of projects of local units as they strive to be persons in mission throughout their communities and around the world. The editor is using pictures of people, places and activities to make the conference aware of the vast scope of mission work engaged in by our members.

Our hope is that by the end of this quadrennium we can look back with pride in what we have accomplished—better communication, a keener awareness of our role as persons in mission, a willingness to try something new and a deeper spiritual committment.

Helen McGonigal, President
United Methodist Women
Alabama-West Florida Conference

BOARD OF MISSIONS

This has been a very exciting and fulfilling year for this Board as we have seen accomplishments that mark great progress in our area of ministry in the Alabama-West Florida Conference. Payments to World Service and Conference Benevolences increased by $47,054.19 over the previous year and this is exciting. We continue to keep our goal of 100% acceptance and payments on the apportionments as a goal that can be reached and soon! This is our basic program and we appeal to all of our churches to share with us the joy of achieving this goal.

Second mile giving continues in a marvelous way. Our per capita giving for

General Advance in 1974 was $1.76 which placed us in ninth place in the nation and fourth place in the jurisdiction. Our General Advance giving increased from our 1973 total of $180,742.94 to a record giving in 1974 of $277,557.29 which is a plus 53½ per cent. Our Conference Advance giving also increased from $27,572.69 in 1973 to $29,835.59 in 1974.

We have a special interest in the Jerrell Mathisons' medical ministry because they are from our conference. We have sent $25,889.15 to help pay for an airplane so their medical skill can be used more widely. Through December of 1974 we have paid a total of $23,048.16 on our pledge to support qualified national church leaders in Liberia. We firmly believe our goal will be reached during 1975.

Many people have become involved through the truly great leadership of Ervin Dailey in learning more about the privileges of Christian mission. Several churches helped us bring an Oklahoma Indian Missionary Conference Youth Choir to visit in our conference for a week. Their ministry blessed us and they also contributed greatly to the program of our Cooperative School of Christian Mission. Then forty-six of our people were taken on a tour of the Oklahoma Indian Missionary Conference by Jim Carpenter for six days. These people are now qualified interpreters of the work. Ted Hoagland directed a Work Team on a mission to Costa Rica sharing in the ministry of the Glenn Kellers who are missionaries supported by our conference. Such first hand experiences as mentioned here explain in part the reason we have seen such an increase in support.

We have also achieved a new record in the fact that now we have underwritten the full support of ten missionaries. This is the first time ever for our conference! Already another missionary family has been selected so other interested churches can have the joy of supporting a missionary.

We are just now beginning to get our program of the Ten Dollar Club for Church Extension started. During 1974 a total of $4,500 was given. As information concerning need is given to our people this program will be greatly expanded.

An interesting program was accomplished during the year when Ervin Dailey and Henry Eddins took two building specialists who are members of our St. James Church in Montgomery to a project of the Rio Grande Conference in Brady, Texas. Originally we had planned that these people would assist a mission congregation by leading a work team to build them a parsonage. Through the building knowledge of these laymen, guidance was given the local people so they could build their own parsonage. Maximum use of our men was made when they went to San Angelo and assisted another mission church in rebuilding their parsonage at a great saving of funds. Such is the kind of work that has been done during 1974.

The sections of our Board will show their work in paragraphs to follow. Let me conclude with a genuine word of appreciation to our Bishop, our district superintendents, Ervin Dailey and all the workers in the Conference Council, and to our churches and our ministers for helping us to complete a very successful year. Pray that God will continue to bless us in our labors for Him.

Cecil E. Bradley, President
Board of Missions
Alabama-West Florida Conference

CHURCH EXTENSION

Working through the Conference Board of Missions the conference carries on A Program of Church Extension. The purposes of this phase of our program are:

1. To aid new churches in the development of their buildings and programs.
2. To assist small churches in the building and improvement of their church buildings and parsonages.
3. To aid in the development of new mission outreach ministries in the conference.
4. To administer the Alabama-West Florida Conference Loan Fund.

This Conference Loan Fund currently has $145,398.75 on loan to nineteen (19) churches in the conference. Churches planning to build should contact the Board of Missions regarding the possibility of borrowing funds.

Information on grants from Church Extension available from the Chairman of the Church Extension of the Board of Missions, Reverend Douglas Newton, P.O. Box 278, Niceville, FL 32578. All requests should be reviewed by the district superintendent.

"TEN DOLLAR CLUB"

The Board of Missions has approved a Ten Dollar Club for Church Extension in our conference as a Conference Advance Special. The purpose of the Ten Dollar Club is to fill the need in our growing annual conference for an expanding program of Church Extension which will assist and encourage those churches that are in need of and deserving of assistance in a building and expansion program.

The Ten Dollar Club for Church Extension is being organized within this conference year on the basis that interested persons may volunteer to give $10.00 in support of a building and expansion program which has been approved by the Committee on Church Extension. No member of this club shall be called upon more than twice within any conference year.

The gifts will be made to the local church treasurer of the church to which the member belongs or the local church of his or her choosing and remitted to the conference treasurer by the local church treasurer. The local church which remits the gift will then be given credit for a Conference Advance Special gift.

The $10.00 Club will be organized and administered by the Committee on Church Extension with the cooperation and aid of the District Secretary of Missions of each district, the District Superintendents and the Conference Missionary Secretary. We also solicit the interest and assistance of each member of this annual conference in this meaningful and worthy cooperative endeavor. Our goal is 750 members of the Alabama-West Florida $10 Club in 1975-76.

CHURCH EXTENSION GRANTS—1974

Repton United Methodist Church, Andalusia District	$ 500.00
Columbia United Methodist Church, Dothan District	$ 500.00
Cottonwood United Methodist Church, Dothan District	$1,000.00
Curtis Memorial United Methodist Church, Dothan District	$ 500.00
Pleasant Ridge United Methodist Church, Dothan District	$ 500.00
Lottie United Methodist Church, Pensacola District	$ 500.00
Epworth United Methodist Church, Troy District	$1,000.00

MISSION EDUCATION AND CULTIVATION

In a wide variety of creative ways the Committee on Education and Cultivation seeks to undergird the total program of the Board of Missions. The Committee, chaired by the Reverend Herbert Hill, seeks to fulfill its undergirding role in such a manner that individuals and churches may understand the basis for Christian Mission today.

I. MISSION EDUCATION

A. Missions Studies 1973-74

Each church in the conference is encouraged to undertake a series of mission studies. The studies for 1973-74 were:

1. "Jonah"
2. "Education for Global Consciousness"
3. "Our Faith In the Midst of Pluralism"

All nine districts introduced the missions studies. Eight Districts conducted Fall Mission Study Conferences, while the other had a team to work with local church planning committees on the studies.

The 1974 Cooperative School of Missions was held at Blue Lake, July 29-August 4. There were 85 in attendance at the week long school and 132 at the short school.

B. Missions Studies 1974-75

The Mission Studies for this year are:

1. The Prophets: Message to the Nations
2. A Nation Under God
3. Southeast Asia: Christian Presence

The Dean of the 1975 Cooperative School of Christian Mission is the Reverend Henry Eddins. Dates for the school are:

Long School—July 28-31

Short School—August 1-3

C. All ten missionaries from/or assigned to the Alabama-West Florida have been totally underwritten for salary support, and because of this a new missionary family has been requested by the Conference Board of Missions. The new family is Reverend and Mrs. Roy Hoss May, Jr. who serve in Bolivia. They need $7,500 salary support.

D. The following filmstrips were added to the Conference Audio-Visual Library:

1. "Africa in Transit"
2. "The Asian American"
3. "Children Are Always Getting Hurt," UMCOR
4. "The Future Scene Through Faith"
5. "The Hungry Future"
6. "In the Heart of Appalachia"
7. "Jonah, The Reluctant Missionary"
8. "Mexico: From Quetzalcoatl to Pepsieoatl"
9. "A New Way of Seeing"
10 "Person to Person—Person with Person"
11. "Saris in the Seventies"
12. "What's Nice? Rice?"
13. "When a man Does It for Himself"
14. "Without Reservation"

E. During the summer of 1974, nine youth attended the Youth-In-Mission Conference at Lake Junaluska, North Carolina. The Reverend Marvin Ennis directed this program.

F. A work team of thirteen (13) persons under the direction of the Reverend R. L. Hoagland spent from July 27-August 7, 1974 in Costa Rica. This was a work and witness team. The group painted the parsonage of the Reverend and Mrs. Glenn Keller, missionaries to Costa Rica, and several churches were also painted. General repairs were made by the team.

G. A Youth Choir from the Oklahoma Indian Missionary Conference spent eight days in the conference, August 1-7. The choir consisted of twenty-five (25) young people representing ten Indian Tribes. Seven (7) adults accompanied the youth. The group sang at the Conference School of Christian Mission and in seven churches in six districts.

H. Forty-six persons from the conference went on the Mission Tour to the Oklahoma Indian Missionary Conference from April 29-May 4, 1974. Cities visited included Dallas, Lawton, Oklahoma City, Ponca City, and Tulsa to see the work of the Native Americans. This trip was directed by the Reverend Jim Carpenter, District Missionary Secretary of the Marianna District.

I. The Board of Missions sent a team of four to Brady, Texas to set up a work project and the result of this effort was to see the local church undertake the construction of the parsonage. In charge of this project was the Reverend Henry Eddins. Mr. John Camp and Mr. J. F. Ingram of St. James in Montgomery were the laypersons who went and gave their valuable assistance to the project.

J. Seven (7) persons from the conference attended a three day training event on "Why Global," September 10-12 at Lake Junaluska, North Carolina.

K. The Montgomery District held a Mission Saturation Event, March 2-5, 1974 and brought in twenty persons to interpret the mission program of the church.

L. Several missionaries itinerated in our conference during 1974 including:

1. Miss Vera Hughlett—Liberia
2. Drs. Jerrell and Joyce Mathison—Nigeria
3. Reverend and Mrs. David Lowery—Chile
4. Dr. Gordon Gould—Alaska Methodist University

M. We purchased through the Advance Specials Program, 39 bicycles and 3 motorscooters for pastors and district superintendents in Liberia.

II. MISSION CULTIVATION—1974

A. World Advance Specials—1974

1. Support for Qualified Liberian Church Leaders—The number one priority of the Conference Board of Missions in the area of World Missions is to help support eight (8) Liberian Nationals as they assume roles of leadership within the Liberian United Methodist Church. The goal was set at $30,000 over a five year period, beginning in 1973. As of December 31, 1974 we had received $23,048.16.

2. Airplane for Mathisons in Nigeria—During 1973 the Board of Missions added a second top priority World Advance Special which was the helping to purchase a much needed airplane for the work of Dr. Jerrell and Joyce Mathison in Nigeria. The total cost of the plane was $40,000 and we set a goal of $20,000. At the end of 1974 we had received $25,889.15 on the airplane.

B. National Advance Specials—1974

1. Rio Grande Conference—In the area of National Missions for eight years the Alabama-West Florida Conference has raised annually approximately $10,000 in Advance Specials to up-grade pastoral salaries among the Spanish speaking ministers.

2. Oklahoma Indian Missionary Conference—A second priority in the area of National Missions was added for 1974. It was salary support for the pastors in the Oklahoma Indian Missionary Conference, where only three of one hundred seventeen churches are self supporting.

C. Giving Record for 1974

TOTAL ADVANCE GIVING—1974

(According to Records of Annual Conference Treasurer)

General Advance Special	$277,557.29
Conference Advance	29,835.59
Total	$307,392.88

PER CAPITA GIVING OF ANNUAL CONFERENCE TO GENERAL ADVANCE SPECIALS—1974

ALABAMA-WEST FLORIDA CONFERENCE—9 IN NATION

	Rank In Juris.	Rank In Nation	World	Per Capita Giving	National	Per Capita Giving
1970	9	32	$ 82,067	65 ¢	12,684	10 ¢
1971	6	24	102,193	82 ¢	10,125	8 ¢
1972	7	16	109,634	89 ¢	12,124	10 ¢
1973	4	7	115,649	94.6¢	13,841	11.3¢
1974	4	9	139,186	$1.12	14,230	11.4¢

	UMCOR	Per Capita Giving	Total	Per Capita Giving
1970	14,271	12 ¢	109,021	.87
1971	10,895	8 ¢	123,214	.99
1972	9,844	8 ¢	131,602	1.07
1973	49,752	40.7¢	179,244	1.47
1974	65,410	52.5¢	218,825	1.76

For the second year in a row the General Advance has shown an increase in the General Church in its yearly income. The total dollar volume was up 25.38% over 1973 and almost 42% over 1972.

The total dollar volume, $11,920,430.62 was the largest amount ever received in a single twelve month period in the twenty-seven year history of the Advance Program.

D. Four Star Churches

These are churches that have paid all their World Service and Conference Benevolence asking and have participated in all areas of the Advance Program; World, National, Conference and UMCOR.

1971	62 Four Star Churches
1972	103 Four Star Churches
1973	179 Four Star Churches
1974	201 Four Star Churches

III. MISSION CULTIVATION GOALS FOR 1975

A. World Advance Special

We want to finish the "Support for Qualified Liberian Church Leaders" by raising another $10,000 during 1975.

B. National Advance Special

1. Little Cussetah United Methodist Church 2 Yr. Goal $20,000. The Board of Missions has approved a two year project to raise $20,000 to help the Little Cussetah United Methodist Congregation to build a new church. This is a small congregation in the Oklahoma Indian Missionary Conference, located near Okmulgee, Oklahoma.

2. Rio Grande Conference—GOAL $7,500. The Rio Grande Conference in the Southwest will continue to be a top priority in National Missions as we enter our ninth year of this support. Our goal will be $7,500 in 1975 to support the Spanish speaking pastors in mission churches.

3. Oklahoma Indian Missionary Conference—Goal $7,500. This goal for the Oklahoma Indian Missionary Conference is also for salary support.

C. Tour to the Rio Grande Conference

April 14-23, 1975.

This tour is to help us understand the work of the Spanish speaking churches. Our goal is forty six persons for this tour.

D. Four Star Churches

One goal for the Board of Missions is to have 200 churches to qualify as a "Four Star Mission Church" in 1975.

The way a church can receive this recognition is to:

1. Pay all of World Service and Conference Benevolences asking in full.
2. Contribute a minimum of $5.00 to:

World
National
Conference
UMCOR

3. Carry out a Mission Education Project in the local church.

E. Missional Support

Our goal is to have by December 31, 1975 all eleven (11) missionaries from/or assigned to the Alabama-West Florida Conference totally underwritten in salary support.

F. Cooperative School of Christian Mission

The Goal for the 1975 School of Christian Mission is to have 100 in attendance during the week long school and 150 at the weekend school.

G. Youth In Mission Conference at Lake Junaluska

The goal for 1975 is to have a young person from each district and also ten minority young persons to attend the Youth in Mission Conference. The Board of Missions will provide a $35 scholarship to each attending and will provide transportation to Lake Junaluska, North Carolina. Reverend Marvin Ennis is in charge of this project.

H. Work Team to Costa Rica

The Board of Missions will sponsor a Work Team to Costa Rica, July 16-28, 1975 under the direction of Reverend R. L. Hoagland.

I. Bishop of Costa Rica

The Board of Missions is bringing Bishop and Mrs. Palomo and Reverend and Mrs. Glenn Kellers of Costa Rica to itinerate for eleven (11) days in the Alabama-West Forida Conference.

J. Mission Tour in Conference

Plans are being made to have a four day In Conference Mission Tour in June to see what our own conference, districts, and churches are doing in missions. The Reverend George Turnipseed is responsible for this tour.

K. Ten Dollar Club

We hope to have a minimum of 500 members of the Ten Dollar Club in 1975 to assist in Church Extension in our conference.

L. Mission Tour Liberia

The Board of Missions has approved a seventeen (17) day tour to Liberia, September 1-17 that will be led by the Reverend Charles Britt. This will be an in depth experience for no more than fifteen persons.

M. Personnel Available

The Conference Missionary Secretary, Reverend Ervin Dailey (P.O. Box 700, Andalusia, AL 36420) is available for programs to any group in the local church at no charge and can also recommend speakers for special mission events. There is a full range of free material available in Andalusia to help you interpret the mission work of the church.

AID TO ACTION MINISTRIES

The "Aid to Action Ministries" program of the Conference Board of Missions seeks to help plan and finance innovative programs both in the urban and the rural setting. The programs are "service" and "action" centered in the sense that they focus on persons and seek to meet emerging needs. They are developmental in the sense that they seek to enable persons and programs to develop and to become indiginous. Some service programs will need continuing support because of the nature of the situation and the nature of the persons served. However, others are supported on a short-term "phase-out" basis, looking to full self-support within a maximum of four years. The projects now being supported are:

1. Panama City Beach Ministries—"Noah's Ark" and "Snow Birds" programs, directed by Rev. Jim Raines. Both are exciting and growing. Noah's Ark, a summer Youth ministry beach program touched around 75,000 youth last summer with around 30,000 attending nightly programs, and a daytime canteen center. The Snow Bird program has involved around 400 (mostly senior citizens) living in the area during the past winter months.

2. Mobile Inner City Mission, directed by Rev. Fred Toland. This is an older program, but continues to grow both in size and effectiveness. Now using the educational building of the Oakdale United Methodist Church as headquarters, it serves a changing neighborhood in a most significant way and is affecting the recreational and social service work of the entire city of Mobile. Through a day care center, bussing program for senior citizens, homemaking program, recreational program, and other community centered activities, it has become a major force in the religious and social life of Mobile.

3. Pensacola Specialized Ministries. This program developed in a fine way by Rev. Al Norris, has been under the leadership of Rev. Donald Jay for the past year. It continues its multi-sided program in Pensacola, including: camping programs, food and clothing distribution, programs for the elderly, "Day at the Seashore" program, day care, emergency relief, counseling and tutoring programs, and involvement in a number of community agencies.

The other projects supported through Aid to Action Ministries are rural. They are designed as pilot projects seeking to find ways to revitalize our rural churches. Since the Ala-W. Fla. Conference is predominantly rural and many of our rural churches are struggling to survive, this work is crucial. The following projects are under way:

Conecuh County Larger Parish, headed by Rev. Marcus Chandler; Evergreen-Brewton Charge, headed by Rev. Horatio J. Matthews; Geiger Circuit, headed by Rev. Earl Portis; Southern Choctaw Larger Parish, headed by Rev. John Wesley; and Northern Choctaw Larger Parish, headed by Rev. Harold Lee.

The projects are pioneering the Larger Parish plan and cooperative ministry, training lay leadership, and implementing an intensive program of rural church development.

AID-TO-ACTION MINISTRIES 1974

GENERAL BOARD

Project	Amount
1. Mobile Inner City	$1,999.92
2. Union Springs	1,083.69
3. Pensacola Specialized Ministries	1,863.96
4. South Choctaw Parish	983.32
5. Noah's Ark	950.04
6. Geiger Circuit	324.96

7. Evergreen-St. Paul Circuit	350.04
8. Eclectic Circuit	274.92
9. St. Paul-New Style	574.92
10. Tensaw Circuit	200.04
11. North Choctaw Larger Parish	300.00
	$8,905.81

CONFERENCE BOARD

Project	Amount
1. Mobile Inner City Mission	$ 4,500.00
2. Union Springs	2,250.00
3. Pensacola Specialized Ministries	3,999.96
4. South Choctaw Parish	999.96
5. Noah's Ark	2,499.96
6. Conecuh County Larger Parish	900.00
	$15,149.88

URBAN WORK

The Committee on Urban Work urges local churches of our conference to support the new approaches to ministry in urban areas of our conference. There are significant efforts in Panama City, Pensacola, Mobile, and Montgomery.

Many local churches are involved in efforts to meet the human needs in urban areas. We commend those churches.

The Committee urges the conference to keep aware of new needs in urban centers and support every effort at meeting those needs.

T. Leo Brannon

NATIONAL DIVISION BOARD OF MISSIONS

UNITED METHODIST CHURCH
CONFERENCE LOAN FUND AS OF 12/31/74
721 ALABAMA-WEST FLORIDA CONFERENCE BOARD LOAN FUND

Balance As of 11/30/74		$171,779.35
Principal Increase or Decrease Since 12/01/74		.00
Net Interest Earned on Loans and on Uninvested Fund Less Charges		284.82
Total Funds		172,064.17
Outstanding Loans		145,398.75
Cash Balance		26,665.42
Grants Made But Unpaid	$20,000.00	
Ozark, Al: Pleasant Hill UMC		20,000.00
Funds Available		6,665.42

MISSIONARIES: MEMBERS OF OR ASSIGNED TO THE ALABAMA-WEST FLORIDA CONFERENCE

Place of Service	Name of Missionary	Support This Conference	Support Other Conference	Support Needed
Peru	**Griffith, Miss Betty** Colegio America Apartado—240 Callao, Peru	$7,000	$ 0	$ 0
Mexico	**Groves, Dr. & Mrs. John** Apartado—20-079 Mexico, 20 D.F., Mexico	5,850	8,150	0
Japan	**Joyce, Mr. & Mrs. James** 1-124 Uegahara, 1 Ban-Cho Nishinomiya—SHI Hyogoken 662, Japan	3,250	10,700	0
Costa Rica	**Keller, Rev. & Mrs. Glenn** Iglesia Metodista Villa Neily, Costa Rica	7,415	7,500	0

Mexico	**Luffman, Rev. & Mrs. Emmett** Apartado Apt. 2274 Ensenada, B.C. Mexico	7,675	6,850	0
Japan	**McMillan, Miss Mary** 11-43 Kami Nobori—Ch Hiroshima—Shi, Japan	8,500	0	0
Nigeria	**Mathison, Drs. Jerrell & Joyce** Sum Bambur P.O. Lau Via Yola N.E. State, Nigeria	14,000	0	0
India	**Pickard, Dr. & Mrs. Raleigh** Methodist Hospital Mohamedabad BIDAR 585-401 Karnataka State, India	3,500	11,750	0
Rhodesia	**Roberts, Mr. & Mrs. Tudor** Nyamuzuwe Secondary School P.O. Box 57 Mtoko, Rhodesia	9,450	4,550	0
Okinawa	**Roy, Mr. & Mrs. William** 1-41 Kinjo-Cho Shuri Naha, Okinawa	5,350	10,125	0
Bolivia	**May, Rev. Roy Hoss, Jr.** Casilla 432 Santa Cruz, Bolivia	1,750	7,500	5,750

FOUR STAR CHURCHES

ANDALUSIA DISTRICT

Church	Minister
1. First United Methodist Church, Andalusia	Ben Sawada
2. Pollard United Methodist Church	Curtis Smith
3. First United Methodist Church, Brewton	Charles C. Hays, Jr.
4. Castleberry United Methodist Church	Marcus J. Chandler
5. Holly Grove United Methodist Church	Marchus J. Chandler
6. First United Methodist Church, Crestview	James N. Love
7. First United Methodist Church, Elba	Edwin R. Sells
8. First United Methodist Church, Evergreen	E. Zedoc Baxter
9. Sandbar United Methodist Church	Horatio J. Matthews
10. St. Paul United Methodist Church, Evergreen	Horatio J. Matthews
11. Shiloh United Methodist Church	Horatio J. Matthews
12. Sporta Hill United Methodist Church	Horatio J. Matthews
13. Christian Home United Methodist Church	Harry B. Kemper, Jr.
14. Hopewell United Methodist Church	Harry B. Kemper, Jr.
15. Kinston United Methodist Church	Porter B. Daniels
16. Lime Springs United Methodist Church	Porter B. Daniels
17. First United Methodist Church, Monroeville	Pruitt Willis
18. Franklin United Methodist Church	Pruitt Willis
19. First United Methodist Church, Opp	Edward L. Hardin
20. Liberty United Methodist Church	Claude W. Keenam
21. Opp Memorial United Methodist Church	Claude W. Keenam
22. Macedonia United Methodist Church	C. Everett Barnes
23. Belleville United Methodist Church	Floyd Dyal

DEMOPOLIS DISTRICT

1. First United Methodist Church, Butler	J. Edward Chandler
2. St. Mary United Methodist Church	Levi D. Knox
3. St. Paul United Methodist Church	Levi D. Knox
4. Wesley Chapel United Methodist Church	Levi D. Knox
5. First United Methodist Church, Demopolis	J. Carl Couliette
6. Gastonburg United Methodist Church	James L. Waters, Jr.
7. First United Methodist Church, Greensboro	Jack Holland

8. Havana United Methodist Church ..... Jack Holland
9. Grove Hill United Methodist Church ..... Jesse D. Guy
10. First United Methodist Church, Jackson ..... Billy F. Hall
11. Livingston United Methodist Church ..... Robert Moore, Jr.
12. First United Methodist Church, Marion ..... Aza Boozer
13. Melvin United Methodist Church ..... John Wesley
14. Moundville United Methodist Church ..... W. E. Calhoun
15. Stewart United Methodist ..... W. E. Calhoun
16. Thomasville United Methodist Church ..... Ernest M. Andress
17. St. Paul United Methodist Church ..... T. E. Hamby
18. Mt. Sinai United Methodist Church ..... T. E. Hamby
19. Bethel United Methodist Church ..... J. Harold Lee
20. Christopher Chapel United Methodist Church ..... J. Harold Lee
21. Coke's Chapel United Methodist Church ..... J. Harold Lee
22. Halsell United Methodist Church ..... J. Harold Lee
23. Lisman United Methodist Church ..... J. Harold Lee
24. Pushmataha United Methodist Church ..... J. Harold Lee
25. Pine Hill United Methodist Church ..... J. Wilson Smack
26. Wesley Chapel United Methodist Church ..... J. Wilson Smack

DOTHAN DISTRICT

1. Ashford United Methodist Church ..... C. Edward Britton
2. Columbia United Methodist Church ..... Charles B. Craddock
3. Haleburg United Methodist Church ..... Charles B. Craddock
4. Cottonwood United Methodist Church ..... Jesse Evans, Jr.
5. Rocky Creek United Methodist Church ..... Jesse Evans, Jr.
6. Cloverdale United Methodist Church ..... William B. Atkinson, Jr.
7. First United Methodist Church, Dothan ..... George W. Gilbert, Jr.
8. First United Methodist Church, Enterprise ..... Clifford M. Abbott
9. St. Luke United Methodist, Enterprise ..... Frank T. Hyles, Jr.
10. St. Paul United Methodist Church, Enterprise ..... Asbury F. Wolfe, Jr.
11. First United Methodist Church, Geneva ..... A. F. Howington
12. First United Methodist Church, Hartford ..... Arthur M. Carlton
13. St. Paul United Methodist Church ..... Arthur M. Carlton
14. Tabernacle United Methodist Church ..... Arthur M. Carlton
15. New Brockton United Methodist Church ..... Frank D. McClendon
16. Old Tabernacle United Methodist Church ..... Ronald T. Ball
17. First United Methodist Church, Ozark ..... Robert L. Vaughn
18. Pleasant Hill United Methodist Church ..... Arthur L. Luckie
19. Piney Grove United Methodist Church ..... Emmett L. White
20. Ashbury United Methodist Church ..... D. Reynolds Ellisor
21. Malvern United Methodist Church ..... A. J. Alburl
22. Tabernacle United Methodist Church ..... A. J. Alburl
23. Webb United Methodist Church ..... James L. Hartzog
24. Headland United Methodist Church ..... Malcolm L. Roberts
25. Lafayette St. United Methodist Church, Dothan ..... Richard O. Sigler
26. Highland Park United Methodist Church, Dothan ..... John W. Bryan

MARIANNA DISTRICT

1. Bascom United Methodist Church ..... A. Z. Mixon
2. Williams Memorial United Methodist Church ..... Edward D. Nenne
3. First United Methodist Church, Bonifay ..... Haroll M. Devane
4. First United Methodist Church ..... James T. Ross
5. First United Methodist Church, DeFuniak Springs ..... James Thomas Carr
6. Venters Memorial United Methodist Church ..... Earl H. Temple
7. First United Methodist Church, Graceville ..... Charles M. Langford
8. First United Methodist Church, Marianna ..... Lee R. Spencer
9. Mexico Beach United Methodist Church ..... B. R. Alexander
10. First United Methodist Church, Panama City ..... M. C. Mathism
11. Parker United Methodist Church ..... Charles W. Avery
12. Saint Andrew United Methodist Church ..... J. Lamar Brown
13. Trinity United Methodist Church ..... Carl Jackson
14. Woodlawn United Methodist Church ..... Jimmie C. Conner

15. First United Methodist Church, Cottondale ..... Robert G. Garrett
16. First United Methodist Church, Wewahitchka ..... John M. Whatley, Jr.
17. Red Bay United Methodist Church ..... Charles Hinds
18. Point Washington United Methodist Church ..... Charles Hinds
19. Center Ridge United Methodist Church ..... Earl Capps

MOBILE DISTRICT

1. Chalker Memorial United Methodist Church ..... John Wesley Spivey
2. Chatom United Methodist Church ..... John Wesley Spivey
3. Citronelle United Methodist Church ..... James L. Allison
4. Creola United Methodist Church ..... Hubert Earl McCrary
5. Georgetown United Methodist Church ..... Hubert Earl McCrary
6. Grand Bay United Methodist Church ..... Norman Carr
7. Mount Carmel United Methodist Church ..... E. Glenn Greenhill
8. Chickasaw United Methodist Church ..... Billy D. Gaither
9. Ashland Place United Methodist Church ..... T. Leo Brannon
10. Dauphin Way United Methodist Church ..... Stephen F. Dill
11. Forest Hills United Methodist Church ..... R. L. Hoagland, Jr.
12. Fulton Heights United Methodist Church ..... R. Millard Spikes
13. Kingswood United Methodist Church ..... Louie F. Wilson, Jr.
14. Sage Avenue United Methodist Church ..... Frank Furr
15. Fowl River United Methodist Church ..... J. Thomas Terry
16. South Brookley United Methodist Church ..... J. Thomas Terry
17. Spring Hill Avenue United Methodist Church ..... Langdon H. Garrison
18. Toulminville-Warren St. United Methodist Church ..... Richard Walker, Jr.
19. Ebenezer United Methodist Church ..... Homer Lee Anthony
20. Eight Mile United Methodist Church ..... George S. Turnipseed, Jr.
21. Saraland United Methodist Church ..... George Mathison
22. Satsuma United Methodist Church ..... Alvin N. Harbour, Jr.
23. Tanner Williams United Methodist Church ..... Mitchell E. Zirlott
24. Pleasant Valley United Methodist Church ..... J. Joel Jones
25. Bayou La Batre United Methodist Church ..... Rual W. Morris
26. St. Mark United Methodist Church ..... Thomas W. Sowell

MONTGOMERY DISTRICT

1. Aldersgate United Methodist Church ..... Lester Spencer
2. Capitol Heights United Methodist Church ..... Torrence H. Maxey
3. First United Methodist Church, Montgomery ..... Paul Duffey
4. Frazer Memorial United Methodist Church ..... John Ed Mathison
5. Normandale United Methodist Church ..... Robert W. Wingard
6. St. James United Methodist Church ..... Cecil E. Bradley
7. Trinity United Methodist Church ..... Robert L. Wilson
8. Wesley Memorial United Methodist Church ..... Bobby S. Holladay
9. Beulah United Methodist Church ..... Thomas L. Parker
10. Pine Grove United Methodist Church ..... Thomas L. Parker
11. Carrville United Methodist Church ..... Donald K. Fuller
12. First United Methodist Church, Tallassee ..... Henry Frank Chunn
13. First United Methodist Church, Wetumpka ..... Jake B. Brown
14. Woodland United Methodist Church ..... William M. Pickard
15. New Style United Methodist Church ..... Thomas R. Lewis
16. Whitfield Memorial United Methodist Church ..... Karl K. Stegall
17. First United Methodist Church, Opelika ..... Floyd C. Enfinger
18. St. Luke United Methodist Church, Montgomery ..... R. C. Warren

PENSACOLA DISTRICT

1. First United Methodist Church, Atmore ..... J. S. Lock
2. Mae Edwards United Methodist Church ..... W. Thad Chesser
3. St. Paul United Methodist Church, Bay Minette ..... Russell Williams
4. Canoe United Methodist Church ..... Robert D. Penton
5. McDavid United Methodist Church ..... J. D. Renfroe
6. Pineview United Methodist Church ..... John I. Lewis
7. Barrineau Park United Methodist Church ..... John M. Rich
8. Flomaton United Methodist Church ..... Glenn S. Sirmon
9. First United Methodist Church, Ft. Walton Beach ..... Charles Hildreth

10. Trinity United Methodist Church ..... J. H. Bullington, Jr.
11. Gonzalez United Methodist Church ..... J. Hugh McDonald
12. Jay United Methodist Church ..... Fred W. Bailey
13. Mary Esther United Methodist Church ..... W. Herbert Sadler, Jr.
14. Marlow United Methodist Church ..... James A. Griffin, Jr.
15. Christ United Methodist Church, Milton ..... James N. Hosey, Jr.
16. First United Methodist Church, Milton ..... J. E. Hastings
17. First United Methodist Church, Niceville ..... Douglas C. Newton
18. Baars St. United Methodist Church ..... William M. Chisholm
19. Cokesbury United Methodist Church ..... John T. Parker
20. Ensley United Methodist Church ..... David R. White
21. Gadsden St. United Methodist Church ..... Marcus H. Smith
22. Myrtle Grove United Methodist Church ..... B. B. McCurley
23. Pine Forest United Methodist Church ..... Richard S. Wright
24. Richards Memorial United Methodist Church ..... Jerry M. Dooling
25. St. Andrew United Methodist Church ..... Fred Fuller
26. St. Mark United Methodist Church ..... J. Walter Ellisor
27. St. Paul United Methodist Church, Midway ..... James Overbeck
28. Shalimar United Methodist Church ..... E. Robert Dickerson
29. Spanish Fort United Methodist Church ..... Charles R. Walker
30. Robertsdale United Methodist Church ..... J. Hamilton Moore
31. Pineview United Methodist Church ..... John I. Lewis
32. First United Methodist Church, Foley ..... Warren L. Lindsey

SELMA DISTRICT

1. Cain's Chapel United Methodist Church ..... Winston Jay
2. Deatsville United Methodist Church ..... Lee G. Robison
3. Elmore United Methodist Church ..... Lee C. Robison
4. Ft. Deposit United Methodist Church ..... W. Keith Grantham
5. Benton United Methodist Church ..... R. Glenn Massengale
6. Burkville United Methodist Church ..... R. Glenn Massengale
7. Hayneville United Methodist Church ..... R. Glenn Massengale
8. Lowndesboro United Methodist Church ..... R. Glenn Massengale
9. Pine Hill United Methodist Church ..... J. Wilson Smack
10. Wesley Chapel United Methodist Church ..... J. Wilson Smack
11. First United Methodist, Prattville ..... Henry E. Eddins
12. Trinity United Methodist Church, Prattville ..... David H. Chunn
13. Church Street United Methodist Church ..... Robert H. Collins
14. Union United Methodist Church ..... Robert Andrews
15. West Highlands United Methodist Church ..... Robert Andrews
16. Centreville United Methodist Church ..... Al Norris
17. Pleasant Valley United Methodist Church ..... L. Stanley Carter

TROY DISTRICT

1. Brantley United Methodist Church ..... Robert E. Hall
2. Brundidge United Methodist Church ..... James E. Savage
3. First United Methodist Church, Eufaula ..... J. N. Blair
4. Glenwood United Methodist Church ..... Marquis M. Wingard
5. Hurtsboro United Methodist Church ..... Dann R. Ward
6. Trinity United Methodist Church, Phenix City ..... C. Jonathan Couey
7. Louisville United Methodist Church ..... B. F. Arledge
8. Clio United Methodist Church ..... B. F. Arledge
9. First United Methodist Church, Phenix City ..... Thomas J. Sheppard
10. Alexandria United Methodist Church ..... Earline Mitchell
11. First United Methodist Church, Troy ..... James P. Dannelly, Jr.
12. St. Paul United Methodist Church ..... L. L. Green
13. Louisville United Methodist Church ..... B. F. Arledge
14. Clio United Methodist Church ..... B. F. Arledge

COMMISSION ON ARCHIVES AND HISTORY

Alabama-West Florida Conference Historical Society

I. Membership: Membership in the Historical Society is open to any minister or layperson who is interested in the type of work with which the Society is charged. The Constitution of the Society can be found in the 1965 Journal.

II. Annual Meeting: The annual meeting of the Society will be held Wednesday morning during annual conference in the small dining room during the breakfast hour. All interested persons are asked to attend.

III. Memorial Service: The Service of Commemoration will be held Wednesday morning during the morning worship hour. The Reverend Thomas Lane Butts, Jr. will give the memorial address.

IV. Honoring Retired Ministers: All retired ministers and their wives and widows of retired ministers are special guests of the Historical Society for breakfast on Wednesday morning at our annual meeting in the small dining room at 7:30 A.M.

V. McIntosh Church: The McIntosh Church has been marked with a historical marker and restoration of the building erected in 1860 has begun.

VI. Lambeth Memorial Room: Work is continuing on the Lambeth Memorial Room in the John Lane Building at Blue Lake.

VII. Centennial Celebration: The Alabama-West Florida and the North Alabama Conferences Historical Societies will celebrate the Centennial year of the former Central Conference at Birmingham-Southern College in July 1976.

VIII. Jurisdiction Meeting: The S.E. Jurisdiction Commission on Archives and History will meet in Birmingham in July 1976.

Each local church is requested to send a copy of their history to the President: W. Thad Chesser, P.O. Box 62, Bagdad, Fla. 32530. This will enable the commission to have these on file.

W. Thad Chesser, President
Jane Coleman, Secretary-Treasurer
Franklin Mosley, Historian-Curator

THE ASSEMBLY GROUND COMMISSION

Blue Lake Methodist Assembly

The year 1974 has been a good year for Blue Lake Methodist Assembly. The camps, retreats, and workshops held have been well planned by the conference board or agency, district, or local church responsible. Many persons have had meaningful religious experiences and have had their lives spiritually enriched.

During 1974, 146 different groups used the facilities. Some groups were at Blue Lake for as many as five days and some for as little as a one-day workshop. These groups represent 19,452 camper days. A camper day is best defined as a 24-hour period. However, those attending for only a few hours are counted as present for one camper day. We have paid a total insurance premium for campers of $1,945.20. These figures are evidence that the assembly ground is in use the year around and is used by many different groups.

Conference boards and agencies, districts, and local churches are urged to schedule their retreats and workshops early. It is impossible to meet the requests of all groups desiring to use the facilities. We have more requests for dates in the months of October, November, March, and April. Where groups are small, say for 25-50, we try to schedule two groups, especially for Oakwood Lodge.

The present rates for the use of the facilities are as follows: Methodist groups at Oakwood, $8.00 per day (3 meals and 1 overnight); Dogwood and Pinewood, $6.00 per day; Non-Methodist groups at Oakwood, $11.00 per day; Dogwood and Pinewood, $8.00 per day. Individual meals are $2.00 for lunch and dinner and $1.50 for breakfast.

One priority for the year 1975 is the continued improvement of all existing facilities. There is a great deal of painting which needs to be done, as well as repairs made. Many of these projects are well under way.

The Blue Lake Commission is making plans for a much needed gym and all-purpose building. A committee is at work drawing-up plans and specifications for this building. It will house a basketball court, tennis court, volley ball court, and facilities for other types of recreation. This is greatly needed at Oakwood Lodge since we have no adequate place for large group recreation. Specific plans and information will be presented to the annual conference in a separate report.

Mail service to the camp was begun as of February 1. The new address is Route 1, Box 158-C, Andalusia, Alabama 36420. This is a real convenience and expedites mail delivery in and out of the camp. All correspondence should now be sent to the above address.

The Blue Lake Fund is vital to the ministry of our Conference Assembly Grounds. It is becoming more and more essential that we subsidize our program at Blue Lake in order that more of our people can attend. Each church is urged to pay its apportioned amount into the Blue Lake Fund.

As the new director of the assembly grounds at Blue Lake, I should like to express my appreciation to ministers and lay persons alike for your continued support of Blue Lake and your full cooperation in the program there.

John Lane, Director

RESOLUTION

The Alabama West-Florida Conference of the United Methodist Church hereby authorizes the Alabama-West Florida Assembly Ground Commission, Inc., to construct a gym all-purpose building and two basic asphalt tennis courts adjacent to said building.

Be it further resolved that the Alabama West-Florida Assembly Ground Commission, Inc., be authorized to borrow up to $125,000 for this project, with the amount borrowed to be repaid from Blue Lake Fund receipts and contributions from the United Methodist Women, United Methodist Men, and special receipts given for this purpose.

COMMISSION ON TOWN AND COUNTRY WORK

With the newly created status the Annual Conference gave to us last year and sensing the responsibility committed to us, we have prayerfully attempted to perform our mission with faithfulness. It has been an exciting year in our attempt to understand our mission and the best manner in which we could fulfill it. Only through the hard work and interest each member of our Commission has lent could our work have been accomplished. Thus, we want to express to the Conference our appreciation for the confidence it had in us and to the members of our Commission for their dedicated leadership.

It was our joy to have the privilege of presenting to the Conference last May the group of "New Ministers" serving their first appointment in churches in our Conference. Also, we are indeed indebted to Rev. Eugene Edwins, Rev. Ervin Dailey and Rev. Roy Sublette for making available for them the "New Minister's Manual" illustrating and defining the Pastoral Office as it relates to the Congregations of our Conference, the relationship the Conference has to the "New Minister" and the "New Minister" to the Conference. This tool has proven very helpful to the "New Ministers" and has received high acclaim across the Jurisdiction.

The "New Minister's Conference" held at Blue Lake in June, 1974 for the "New Minister" and spouse was one of the finest we have had to date. Rev. Dewey Fleming, the Director of this Conference, gave splendid leadership in ascertaining the needs the "New Ministers" would have in this new role in their lives and brought together a very capable faculty for the presentations to the "New Ministers." We appreciated the fine assistance the Bishop and the Cabinet gave to this Conference in assisting our "New Ministers" to be aware of and realize the value of it; the fine cooperation the "New Ministers" gave in their attendance; and the many ministers of our Conference who gave so freely their services to make this a great experience for all associated with the Conference. A similar experience will be offered to the ministers serving their first appointment in our Conference this year, with the dates of the New Minister's Conference being 12 noon, June 23rd through 12 noon, June 25th. It will be the joy of the Town and Country Commission to welcome the New Ministers and their spouses, if married, as our guests at this Conference. Should a New Minister have failed to receive an invitation to the Conference already, we would like this to serve as their invitation to the Conference.

Two recommendations came from the foregoing experience: (1) Counseling Elders be appointed to each "New Minister." (2) Continuing Education be offered to them by the Board of the Ministry. Likewise, we would request the

Bishop and the District Superintendents to urge and assist all "New Ministers" in their attendance at the New Minister's Conference.

One of the finest "happenings" in our Conference in strengthening churches with small memberships is the Larger Parish. This undertaking has come about through small churches recognizing the need for assistance and the value that can be received by all working with other churches in a similar category to strengthen each other in morale and ministry. At present, three Larger Parishes are effectively ministering in our Conference. They are: The North Choctaw County Parish in the Demopolis District, the South Choctaw County Parish in the Demopolis District, and the Conecuh Larger Parish in the Andalusia District. It is thrilling to hear of the glowing reports that have come from the churches and the ministers working in these parishes. Our Commission has given assistance to these groups by conducting a Larger Parish Workshop at Blue Lake in the Fall of 1974. Ministers and Laymen from these Parishes enjoyed a fine workshop structured and guided by Rev. Marcus Chandler, the Parish Director of the Conecuh Larger Parish and a member of our Commission. Our Commission has also attempted to assist Ministers appointed to these Parishes with Training Experiences at Lake Junaluska and at Emory.

We believe in the work of these groups and commend them for the fine efforts they have made in these ministries. Our appreciation is in order to the Commission on Equitable Salary for the consideration they have given to salaries for the Ministers working within these Parishes and to the Aid for Action Ministries Section of the Board of Missions for the gifts they have given. As one of the finest means of support we as a Conference can give these ministries is assistance from a financial standpoint, we highly commend to the Churches of our Conference the idea of and the acceptance of one of the Parishes as a Conference Advance Special. Ministers of these Parishes will be happy to come to your church and tell their story to assist you in your understanding of their ministry and to assure you of the worthiness of your considering them for a Mission Special.

A recent report of The Research and Planning Committee of the Council on Ministries of our Conference stated from a survey they had made that there were 542 of the 699 churches, or 78% of the churches, in our Conference with membership of less than 200 members. Most of these churches are to be found in the small towns and rural areas of our Conference. The Ministry of the Town and Country Commission is to churches in this category and we deem it a privilege to have committed to us a wonderful field of service. We are therefore seeking to make our work one that is active and vital to these churches. Dreams we have are:

1. Continue to give initial guidance to and assist "New Ministers" in understanding their ministry.
2. Assist the Conference in Programming for the churches with small memberships.
3. Be available for Counsel to churches and ministers desiring information, survey and assistance in establishing Larger Parishes or Group Ministries.
4. Study the possibility of a Town and Country Conference to be held for Laymen and Pastors with a program planned dealing directly with challenges that are present in the ministry of churches with small congregations.
5. Continue to back and undergird our existing Larger Parish Ministries.
6. Study the possibility of having a Workshop on Youth Work for churches having only a small number of youth in their congregation.
7. Discover Ministers having a desire to serve in Small Towns and Rural settings and to assist them in being appointed to these ministries, as well as assisting them with available training for their ministry.

We express to you our appreciation for the responsibility and honor you have given to us as members of the Town and Country Commission of our Conference. We would appreciate your acceptance of our plans and efforts by your vote for the adoption of this report and your continued prayers. We heartily commend to you the adoption of the report of the Committee On Co-operative Parishes. The adoption of the Committee on Cooperative Parishes report will enable our conference to effectively pursue with purpose a great tool assisting many churches in the United Methodist Church.

Oliver Scott, Chairman

COMMITTEE ON CO-OPERATIVE PARISHES

All over our nation and especially in our Southland, there has been experienced an exodus of people from the rural areas and small towns to our urban centers. As a result of this phenomenon, the churches in our small towns and rural areas have confronted matters of extreme importance to the life and program of their congregations—reduction in church memberships, income and leadership. With this very pressing and demanding experience, a means of helping them to adjust and to reprogram has become of extreme importance to them and to our Conference, because 542 of the 699 churches in our Conference, or 78% of our churches, fall within the category of those with less than 200 members, and most of these congregations are in the rural or small areas of our Conference. Rather than accepting this matter as a phenomenon which does not offer any possibility of change, there is a possibility for and a desire to aid these congregations with means available and to assist them in having effective ministries vital to the needs of the members.

The Town and Country Commission, with responsibility solely and directly related to churches in this category, became aware of a need to strengthen these churches and to give them this assistance now. Being aware of the attempts that have been made and efforts that have proven successful in other places, the Town and Country Commission recommended to the Annual Conference Sessions in 1974 that our Conference should set up a committee to examine and to set up guidelines for the establishing of Cooperative Ministries—the entity being used to meet such demands in other areas. Bishop Sanders appointed this committee with members of it being: Everett Barnes, Convenor and Conference Staff Advisor; Roy Sublette and Ralph Hendricks, District Superintendents; J. B. Page, Layman; and John Wesley, Marcus Chandler and Oliver Scott, Pastors.

This committee met in January at the Conference Headquarters in Andalusia and submits to you the following report:

WHAT IS A CO-OPERATIVE MINISTRY

A Co-operative (Ministry or Parish) is a co-operative lay-ministry program whereby churches share in receiving and contributing to the full ministerial needs and opportunities of the Parish and elsewhere. The (Parish or Ministry) structure exists for the purpose of ministering to the needs of the people.

The (Parish or Ministry) should be under the direction of ordained, seminary trained clergymen who serve the entire Parish constituency in a variety of ways. They act as "player coaches" as they train and teach staff members and lay members of the (Parish or Ministry) to be responsible in ministry to a world in need.

WHO ESTABLISHES

The establishment of a Co-operative Ministry is begun by the Bishop and Cabinet becoming sensitive to a need for such an organization to strengthen and undergird churches with needs in a given area. This awareness might come from local Ministers becoming sensitive to certain needs and recognizing the help they and their people could receive from it and asking the Conference to study the possibility of such; or congregations and churches themselves being aware of the assistance and advantages they would receive from a co-operative effort and the minister or the churches or both requesting the Cabinet and the Bishop to study the feasibility of a co-operative ministry.

As the Town and Country Commission has expertise in making surveys that would be helpful in understanding local conditions that warrant a co-operative effort of ministers, congregations, and charges *viz.*, geographical feasibility, common interests and needs, and financial resources available, this Commission would be requested by the Cabinet and the Bishop to make this survey.

EFFECTING THE CREATION OF A CO-OPERATIVE MINISTRY

The foregoing steps having been taken, the process of effecting the creation of the Co-operative Ministry is begun.

A. The Local Churches—The churches to be involved in a Co-operative Ministry will be given ample time and opportunity of understanding the Co-operative

Ministry, what benefits there will be for them, the responsibilities they will assume in being a part of the Ministry, Ministerial Relationships to the Ministry and the type of organization they will have as a result of their co-operating with the other churches involved in making such decisions. Matters of geography, telephone connections, schools, buying centers, county lines when necessary, and other matters facilitating a smooth operation will be taken into consideration. With these things in hand— the desire for a Co-operative Ministry and the results of the survey, the Bishop and Cabinet would then make the decision as to whether or not a Co-operative Ministry would be feasible and if so, would establish it by defining it with a name, appoint ministers to serve in the Co-operative Ministry and churches to be included.

B. The Local Ministers—Ministers involved in the Co-operative Ministry will have explained to them by the Cabinet and the Bishop before appointment the relationships they will have to the ministry and the roles they will play in the ministry. Appointment within the confines of the Co-operative Ministry will be made and due consideration will be given by the Bishop and the Cabinet of those appointed to and appointed from a Co-operative Ministry in relationship to salary and advancement in the Conference. Likewise, in attempting to understand the role and ministry the Local Minister will perform in the Co-operative Ministry, training experiences for him before appointment will be given and Continuing Educational experiences while serving in this appointment will be offered as much as is possible.

C. The Co-operative Ministry—Upon the understanding of the Local Church in its relationship to the Co-operative Ministry and its willingness to become a part of such; the recruitment of and the willingness of a pastor to be appointed within a Co-operative Ministry and his being appointed to it by the Bishop and Cabinet; the churches and the ministers working out an organization within which they can function and are able to bring about a working and accomplishing organization; stable finance for office, ministries and programs is attained; the Co-operative Ministry will be considered to have become effected. Attempts will be made by the Conference to assist in whatever manner it can in securing and assuring financial support in the inception of the program and in its future operations.

These guidelines are: (1) An attempt to briefly explain what a Co-operative Ministry is, (2) Some of the mechanics necessary for the setting up of a Co-operative Ministry, (3) Give assurance to churches and ministers involved of the relationship the Co-operative Ministry will have to them, and (4) Supply the Conference with the means whereby we might begin such ministries. As such, they are to be considered only as guides.

Oliver Scott, Chairman
Marcus Chandler, Secretary
J. B. Page
John Wesley
Roy Sublette
Ralph Hendricks
Everett Barnes

COMMITTEE ON EQUITABLE SALARIES

The Equitable Salary fund is for the purpose of providing assistance to those ministers and their families serving charges whose salary will not assure a minimum standard of living. It is not for the purpose of paying ministers for their service. Therefore your board includes under its recommendations a section which specifically states that the fund is designed to encourage local congregations to raise their salaries in order for their pastors to receive a larger share, as the Conference will not pay an amount of more than one-third of the equitable salary of each classification.

1. Only full-time pastors and student pastors are eligible for Equitable Salary.

2. Each pastoral charge must pay at least two-thirds of the Equitable Salary of its pastor, with the Equitable Salary fund paying only up to the remaining one-third. However, it is to be understood that newly organized congregations can for two years receive for its pastor up to one-half of the pastor's salary from the fund.

3. It is recommended that the Equitable Salary secretary be authorized to issue check orders for Equitable Salary only after each District Superintendent has certified: (a) complete income and amount of need of each pastor who is to receive Equitable Salary aid; (b) That the Charge conduct an Every Member Commitment Program emphasizing the total program of the United Methodist Church; (c) That the pastor give leadership in promoting the total financial program with special emphases being given to the ministerial, World Service and Conference Benevolences apportionments; (d) It is not the responsibility of the Equitable Salary commission to determine all the ramifications of a man's employment. This is the responsibility of the Superintendent. It is recommended that the secretary withhold any funds until the District Superintendent has provided all the information as accurately as possible on the forms provided by the secretary.

4. No pastor of any classification shall receive aid from the fund if he receives income from any other church source, if the income, plus salary from the charge he serves is more than the Equitable Salary for his classification, except as provided in 13 and 14 of this report.

5. No person qualifying for Equitable Salary which amounts to less than $100 will receive any Equitable Salary. We feel that local churches can take care of this small amount.

6. The administering agency will not grant aid to any Probationary or Associate Member, who does not pass a full year of the Conference Course of Study, or fails to meet the minimum requirements for a student.

7. No Associate pastor shall receive aid from this fund.

8. Each District Superintendent is required to review all Equitable Salary situations in his District toward the end of increasing funds for Equitable Salary. We request that no charge be divided where the salary is less than the minimum scale, unless there exists the opportunity for substantial growth, and unless such a division has been approved by the entire Cabinet; and we urge that churches or charges, to be eligible for equitable salary aid, should consist of three or more churches or a minimum of 250 members.

9. We commend the Cabinet for the work they are doing in combining charges with the view of giving each minister a reasonable work load and a liveable salary.

10. We recommend that the Council on Finance and Administration and the Annual Conference continue to provide the funds necessary to carry on the Equitable Salary program as directed by the Annual Conference.

11. The secretary of Equitable Salary shall file with the Assistant Secretary for the journal for publication in the Journal each year a report listing the payments from the Equitable Salary fund during the year, giving the names of the pastor, the charges, and the amount received.

12. We recommend that no pastor serving outside the bounds of the Alabama-West Florida Annual Conference be eligible to receive Equitable Salary unless there is no appointment available for him in this Conference and he is assigned by the presiding Bishop to an appointment outside the Conference, or unless it be a special appointment by the presiding Bishop. Appointment for the convenience of the pastor himself shall not be considered reason enough to receive Equitable Salary aid.

13. The Equitable Salary Commission feels there may exist from time to time certain situations within our Conference where special attention may help a church to more quickly become self-sustaining. In such situations a supplement, determined by the Equitable Salary Commission, above the regular equitable salary, may be given the pastor, provided the church under consideration is unable to raise the salary level and provided the money is available for this purpose. Normally no situation will receive this special consideration for more than four years. Ordinarily no more than three such situations will be considered during a year, based on money available. Such cases will be called Growth Potential Situations. In order to be considered, every case will be judged by certain criteria, and final determination will be done with the approval of the Board of Missions, since this Board handles money for church extension. Each situation will be judged by the following criteria: a. growth potential; b. leadership requirements; c. age of the church; d. indebtedness.

14. In the case of Cooperative Parish Ministries the District Superintendent in consultation with the District Board of Missions and Equitable Salary Commission shall be allowed to supplement the salary of a Pastor/Director or an Associate Director of a Larger Parish even though the person comes under the benefits of Equitable Salary, without any reduction in the equitable salary support.

15. We recommend that the following be the Equitable Salary Schedule for 1976:

Members in Full Connection	$8,800	Full Time Lay Pastors	$7,200
Probationary Members	$8,800	Lay Pastor-Student (married)	$5,500
Associate Members	$7,700	Lay Pastor-Student (single)	$5,000
Seminary Students (married)	$7,000	Lay Pastor-Licensee (married)	$5,200
Seminary Students (single)	$6,500	Lay Pastor-Licensee (single)	$4,700

J. Lamar Brown, Chairman
Fred Fuller, Secretary

EQUITABLE SALARY PAYMENTS FOR 1974

Pastor	Charge	Equitable Sal.	Increments
ANDALUSIA DISTRICT			
Marcus J. Chandler	Castleberry	$ 1,508.28	$ 300.00
Glenn E. Greenhill	Dozier	495.00	
Earline Mitchell	Kingston	722.05	
Letcher Mitchell	Repton	1,799.95	500.00
Daniel W. Rhodes	Sepulga	412.50	
Kenneth Taylor	Lime Springs	125.00	125.00
James H. Palmer	Sepulga	583.31	500.00
		$ 5,646.09	$ 1,425.00
DEMOPOLIS DISTRICT			
Homer L. Anthony	Uniontown	$ 706.64	$ 292.00
Stanley Carter	Plantersville	333.35	209.00
J. Hugh Collins	Silas	1,941.24	500.00
Joel K. Hughes	Coffeeville	1,410.00	400.00
J. Harold Lee	Lisman	536.69	500.00
J. J. Snodgrass	Silas	145.25	500.00
John F. Wesley	Melvin		216.00
		$ 5,073.17	$ 2,617.00
DOTHAN DISTRICT			
A. J. Alburl	Old Tabernacle	$ 741.62	$ 400.00
W. Hilton Brooks	Pondtown	625.00	
Eroll Fralish	Pondtown	1,035.41	
William Hunter	Sardis	1,200.00	200.00
Frank McClendon	New Brockton	877.63	
Daniel W. Rhodes	Coffee Springs	204.19	200.00
Timothy R. Trent	Post Oak	641.62	100.00
James Thompson	Tabernacle-Malvern	666.70	
Andrew S. Turnipseed	Bethel	1,599.96	500.00
Emmett White	Piney Grove	1,537.87	300.00
Asbury F. Wolfe Jr.	St. Paul	1,637.06	300.00
		$10,767.06	$ 2,000.00
MARIANNA DISTRICT			
Earl Capps	Center Ridge	$ 1,738.31	$ 500.00
William M. Haas	Grace	933.31	300.00
John W. King	Altha	480.00	200.00
A. Q. Mixon	Bascom	750.00	
James Morris	Honeyville-Highland	964.80	400.00
James C. Raines	Noah's Ark	2,263.92	
A. B. Green	Vernon		140.00
Donald Spivey	Cypress	30.00	
		$ 7,160.34	$ 1,540.00

MOBILE DISTRICT			
Ralph Armstrong	Coden-Zirlott Road	$ 209.00	$ 200.00
Thomas A. Bingham	Millry	51.65	
Curry Brown	Wesley Circuit	1,299.96	500.00
Hubert McCrory	Creala	641.62	500.00
		$ 2,202.23	$ 1,200.00
MONTGOMERY DISTRICT			
Rocelius Allen	Opelika	$ 390.00	$
John Cannon	Notasulga	999.96	100.00
William Grant	Boylston	225.00	
Clem Reynolds	Tallapoosa	541.65	
William O. Robinson	Salem	243.75	
Michael Robinson	Antiach-Liberty	1,050.00	
George Sedberry	Oak Valley	583.38	
Ted Stewart	LaPlace	480.00	
Lawrence Watts	Benson	900.00	
		$ 5,413.74	$ 100.00
PENSACOLA DISTRICT			
W. R. Bottoms	Bellview	$2,268.00	
J. Robert Daffin	Destin	500.00	
Katherine Gatewood	Perdido	700.00	
A. L. Hutto	Elizabeth Chapel	233.31	
Robert D. Penton	Canoe	2,266.92	
Spencer Smith	St. Paul	999.96	
David R. White	Ensley	799.92	500.00
Donald Jay	Special Ministries		292.00
John Rich	Cottage Hill		166.66
		$ 7,768.11	$ 958.66
SELMA DISTRICT			
Lee C. Robinson	Elmore-Deatsville	$ 833.28	
Gary Williams	Thorsby	933.31	
		$ 1,766.59	
TROY DISTRICT			
Kenneth Autrey	William Chapel-Tennille	$ 1,566.00	$ 400.00
T. O'Neal Brown	Crawford	625.50	
Cecil L. Coleman	Rutledge	1,528.82	500.00
Walter Eugene Edwins	Union Springs	416.60	
Fred M. Falkes	Shady Grove	622.51	200.00
J. C. Friedman	Campground-Petrey	261.00	
G. R. Hathaway	Seale	222.20	
Lucy Hathaway	Seale	750.00	
Stephen F. McGucken	White Oak-Liberty	652.50	
Carnie Jernigan	Shady Grove	545.00	
C. D. Monday	Pintlala	1,200.00	100.00
William R. Mixson	Campground-Petrey	641.62	100.00
James H. Palmer	Rocky Mount	666.65	
Larry F. Pullum	Rocky Mount	641.62	
Daniel D. Rhodes	Crawford	652.50	400.00
Charles E. Simmons	Banks	652.50	
Steven A. Wiley	White Oak-Liberty	910.00	100.00
		$12,555.02	$ 1,800.00
	TOTAL	$58,352.35	$11,640.66

BOARD OF PASTORAL CARE

The Birmingham Area Board of Pastoral Care (and Counseling) is pleased with the services rendered to Area pastors in the third year of operation. The program reflects the steady maturing of the full time services and the growing awareness of Area pastors of the resources available. The number of hours in-

creased to 1,916 for individual and group counseling. Referrals from clergy (53) and utilization by clergymen (55) indicate good utilization of the care and counseling offered. Our primary operating location is in the Professional Office Building at the Baptist Medical Center—Montclair, 800 Montclair Road, Birmingham, Alabama 35213, but is not limited to this base facility. There are now five therapy groups available on an ongoing basis.

Members of the Department of Pastoral Care and Counseling have been involved in many programs offering continuing education, personal growth, and pastoral skill updating. Several groups have utilized the organizational consultations for district superintendents, pastors, and church organizations which the department now offers. Family and marriage counseling continues to be the care most used by Area pastors; however, educational programs and organizational assistance are being utilized.

T. L. Butts, Jr., Chairman
Dr. William Clements, Director

THE PREACHER'S AID SOCIETY

Annual Report

December 31, 1974

Loan Fund	$15,281.84
Dues Collected	237.00
Donation Fund	410.00
Total	15,928.84
Notes Receivable	10,312.00
Cash in Bank	5,616.84
Total	15,928.84
Cash in Loan Fund	2,706.84
Savings Account	2,500.00
Cash in Donation Fund	410.00
Total	5,616.84

Fred L. Davis, Treasurer

Preachers Aid Society Board of Directors

Johnie W. McCurdy, President; J. Hamilton Moore, Vice President; Paul M. Higdon, Secretary; Fred L. Davis, Treasurer. Directors: John Bryan, Bill Calhoun, J. R. Helms, E. G. Howell, J. Hugh McDonald, Olin L. Rowe.

BOARD OF EVANGELISM

During 1973 evangelism came to the front again in churches all across America, due to the Key 73 emphasis.

Reports from across the church indicate that strong evangelistic programs made 1974 another year of progress.

In our own Conference we are grateful to report that we may be turning the corner in membership loss. Although some districts still report a membership loss, the overall picture seems to show that we are gaining for the first time in many years.

Much credit for this new thrust is due to the personal efforts of Bishop Carl J. Sanders. In his speaking engagements; on The Bishop's Hour; in the Methodist Christian Advocate; and in his leadership throughout the Birmingham area, Bishop Sanders has kept before the church the urgent need to evangelize.

Credit must also be given those District Superintendents and the district staff members who have put together creative programs to challenge the churches to reach out.

During 1974 pastors moved back and forth across this Conference, sharing in We Care Missions. Many churches have reported vital changes in the life of the congregation due to this method of evangelism.

A number of our dedicated lay persons continue to coordinate and share in Lay Witness Missions. Many churches report a genuine renewal as a direct result of a mission. What better way could there be to reach the unreached than to have lay persons come with a message of new life through Jesus Christ!

As we move into the summer and fall of 1975 the Board of Evangelism

would like to call upon all our people to move forward with a renewed emphasis on creative and inovative approaches to evangelism. What we must ever keep before us is that methods must of necessity constantly change, but the message always remains the same! We challenge you to help make 1975 a year of Repentance, Renewal, and Resurgence.

The Board of Evangelism recommends:

1. Continued use of We Care Missions; Lay Witness Missions; New Life Missions; revivals; Bible Study Conferences; and Prayer Conferences.

2. District Workshops on Personal Evangelism. District Secretaries of Evangelism, working with the District Superintendents, can put together training sessions that can revitalize the entire district.

3. Pastors train the laity in the methods and ways of personal evangelism. The greatest thing any pastor can do for his people is to help them learn how to really be the church.

4. Pastors and lay persons attend the Board of Evangelism workshops at Blue Lake. Some of the finest leadership in Methodism is brought to our Conference to help our people learn how to reach others.

5. A planned program of reading in every local church. Every church that can afford it should keep materials on evangelism readily available for the church leadership. It takes more than a warm heart to make a good witness.

6. Local churches should plan a "Basics of Evangelism" conference instead of the usual revival. Bring in someone who can help your people catch the vision of personal evangelism.

7. Take the people in your church through the first chapters of Acts in an inductive Bible study and help them see that the early church was a church of the laity.

8. We strongly urge every district to set aside the month of October for a week of Intensive Lay Visitation Evangelism. We believe this could result in the greatest single week of growth this Conference has ever experienced.

Edward Chandler, Chairman
Tom Sowell, Secretary

BOARD OF ECUMENICAL AND INTERRELIGIOUS CONCERNS

Your Board of Ecumenical and Interreligious Concerns has been at work on the projects and proposals adopted last year. Except in one area our progress has been somewhat limited.

We have had a most rewarding year with our most successful undertaking—our Baldwin County Migrant Mission. This year we have expanded the program and reincorporated our committee so that now we are a Committee for Migrant "and Other" Concerns with something of a year-round program in conjunction with the Catholic Social Services of the Mobile Diocese. In 1974, when we had concluded our migrant day-care services, with most of our staff from Spring Hill College staying over, we had a full month of summer day-camp and day-care service for the underprivileged children of Baldwin County. Most of these children were from the black community. We hope to follow this same program this year if we are able to secure sufficient funding.

We have been able to lay the groundwork and have had some limited operation of our Ecumenical Dialogue in Dothan, Pensacola, Montgomery, and Mobile along with what we have going on here in Baldwin County.

We have made only a beginning in setting up a network of ecumenically minded leaders in our conference territory. It is hoped that, as we get our dialogue groups into full operation this year, we can have this network set up and functioning later in the year.

We continue our work on developing some kind of ecumenical celebration form, or ritual, and hope to have something workable by the next conference sessions.

James A. Zellner, Chairman

COMMISSION ON WORSHIP

Early civilization worshiped their gods as a way of keeping on good terms with them. They praised the gods and offered sacrifices of the things they believed the gods enjoyed. Today, people worship as a means of showing their love and admiration for what they believe to be the noblest Being in the Universe.

Worship involves the very being of the church. In this transaction between God and man through Christian worship the Church is constituted, called into her true being, and reveals her nature. Whatever else might be said about the hundreds of churches across our Alabama-West Florida Conference, we are all involved in worship experiences on a weekly basis. Your Commission on Worship very much wants to help in sharing ideas, experiences, and helps to make our worship experiences truly meaningful.

In October of 1975 the Commission will undertake a Conference-Wide Worship Seminar with details to be announced at an early date. Local Church Worship Chairpersons, District representatives, both lay and clerical, all ministers, and other interested persons are urged to participate.

It is the hope of the Commission on Worship that no person in the Alabama-West Florida Conference, whether lay member or clerical member, if properly motivated in terms of gaining insight into the dynamics of worship shall be denied resources. Our Commission stands ready to respond both to the specific needs of the local church and the more generalized needs of the Conference at large. With your help and support worship can be more meaningful in the future than it has ever been in the past.

Respectfully submitted,
Albert R. Hunt, Jr., Chairman

COMMITTEE ON ENLISTMENT

WHAT OUR PEOPLE CHOOSE TO DO WITH THEIR LIVES, is or ought to be a vital concern to every Pastor and every Church. The career choices of young people is of great concern to the youth themselves and their parents. They need more help and guidance from their Church in this matter.

One effort of this Committee last Summer was a Vocational Testing Program, which we conducted in the Senior High Camps and Assemblies at Blue Lake. The Tests used were the "California Occupational Preference Surveys." These are designed to help young people chart their major areas of interest and ability and to give them a sample listing of possible occupations in their field of interest.

We plan to continue with a similar testing program in the Summer of '75.

We will also continue to provide $200.00 in scholarships to Church Camps for young people who are interested in church related occupations.

Our Church leaders are keenly aware that the future work of the Church will suffer unless greater priority is given to ENLISTMENT now. Thus, the main effort of the Committee is now directed toward planning for a Conference-Wide Convocation on Christian Vocation, which will be held in February 1976 at Huntingdon College. Bishop Carl J. Sanders will be the Inspirational Speaker for this occasion.

The program will also feature presentations by persons representing a wide range of Christian Vocations. Special emphasis will be given to the Challenge of the Pastoral Ministry.

The District Secretaries of Enlistment will continue their efforts to compile an up-to-date mailing list of persons in their District who have shown special interest or have made a commitment to Christian Service. We ask the assistance of all Pastors in completing these lists, which will be necessary for the effective promotion of the Convocation.

The front line of the enlistment effort is the Local Church. We make the following recommendations to strengthen the enlistment program in each Church:

1. We urge the District Superintendents and Pastors to see that a Local Church Secretary of Enlistment is elected by the Charge Conference and that they be adequately trained. (A manual for the Secretary of Enlistment and other materials are available from this address: Office of Personnel, Board of Higher Education and Ministry, P.O. Box 871, Nashville, Tennessee 37202.)

2. Also order several copies of *Church Occupations and Volunteer Service* from the above address. Use them with your youth and youth leaders. Give a copy to the Vocational Guidance Counselor in your local High School.

3. Use the study, *The Bible and God's Call*, by Kee & Shroyer as a Church School unit with youth and parents of youth. (Same address as above.)

Every Pastor is of necessity already an Enlistment Officer as he attempts to secure Volunteer workers. Through prayer and creative thought and action we

can, perhaps, enable more of God's people to hear His Call and encourage them to find their special place in His Service.

Rual W. Morris, Chairman

JOINT COMMITTEE ON COMMUNICATIONS

The Alabama-West Florida Conference and the North Alabama Conference in their 1974 annual sessions adopted the UMI report which authorized the organization of the Joint Committee on Communications for the Birmingham Area. Pursuant to this action, the Joint Committee was constituted as follows: *Alabama-West Florida Conference Committee on Communications*—Ed Chandler, Thomas Braeewell and Joel Smith; *North Alabama Conference Committee on Communications*—Robert F. Storey, Joe Moore, Miss Charlotte Meriweather; *Board of Directors, The Methodist Christian Advocate*—Thomas F. Stevenson, Orsen Spivey; *The Media*—Charles Roundtree, WBMG-TV; Diege Bishop, WCTA-Radio; Miss Karol Walker and Mrs. Mary Delle Miles; *Ex Officio*—Herschel T. Hamner, editor, *The Methodist Christian Advocate;* C. Everett Barnes, executive director, Alabama West Florida CCOM; William C. Davis, executive director, North Alabama CCOM; Welton Gregory, director, and Carl J. Sanders, resident bishop, the Birmingham area.

During the year the Joint Committee held two meetings, both at Huntingdon College, Montgomery. The first meeting was given to a study of the Joint Committee's responsibility, the selection of prospective media representatives, and the election of officers. The following were elected—Robert F. Storey, chairman; Joel Smith, vice-chairman; Thomas F. Bracewell, secretary. The second meeting was called by the chairman to further study the committee's function and to prepare program and budget for 1976.

It has been evident that a major emphasis of the Joint Committee should be on training for persons involved in communication. This was the purpose of the Area Workshop held last March 7-8, Civic Center Holiday Inn for district superintendents, conference council staff persons, Board of Directors, *The Methodist Christian Advocate*, district directors of Communications and the News Bureau directors of our colleges.

This was followed by a workshop in each conference for district superintendents and district directors of Communications with more specific guidance for the district director in understanding his role in relation to local media, *The Methodist Christian Advocate* and the general church. Likewise, emphasis was given to the team relationship of the district superintendent, the district director and the area director in total United Methodist news coverage.

We are presently involved in workshops for pastors, church secretaries, editors of church newsletters bulletins, four in each annual conference which are designed to help local churches communicate more effectively both to their "internal" and their "external" audiences. Leadership for the workshops is being given by professors from the Hall School of Journalism, Troy State University, for Alabama-West Florida and from the School of Communication—Journalism, University of Alabama, for North Alabama. These will be more fully covered in next year's report.

The proposed training emphasis for 1976 will focus on communications personnel in the local church, district and conference and on cable television. Conference-wide events for communications personnel are proposed for Camp Sumatanga, January 9-10, and Blue Lake Camp, January 16-17. Workshops on Cable Television will be held in a local church most central for those concerned in North Alabama March 12-13, and in Alabama-West Florida March 19-20.

The year has been filled with exciting and enjoyable work in the promotion and reporting of program events in the total program of the church within the two annual conferences. There is increasing evidence that the office of United Methodist Communications has a good working relationship with the Media throughout Alabama and West Florida.

The monthly newsletter, a condensed version of general church events, is being sent to an increasing number of pastors. This seems to meet a real need especially for pastors who do not subscribe to Newscope nor receive releases from the regional offices of United Methodist Communications.

The Bishop's Hour, a one-half hour religious program, carried monthly over a network of seven leading television stations in four states, continues to be one of the most effective outreach programs for the area. The surveys by the stations, all of which carry it on prime time, reveal that the program goes into approximately ¾ million homes in four states. The responses coming to Bishop Sanders and to the office of United Methodist Communications indicate wide viewing and keen interest in program content.

It appears at this point that the future emphasis of the Joint Committee and the Director of Communications should be on utilizing more Methodist produced and promoted programs to the people of the Birmingham area via Radio and Television.

Respectfully submitted,
Robert F. Storey, Chairman
Welton Gregory, Director

THE METHODIST CHRISTIAN ADVOCATE

Report No. 1

The *Methodist Christian Advocate* continues its endeavors to bring the most important news of United Methodism—on the general, conference, district and local church levels—and of Christian news around the world. We are confident that individuals and church memberships which read our pages consistently are kept up to date on vital information needed for effective churchmanship and individual discipleship in today's challenging, changing world.

We say thanks to our subscribers: churches which send the *Advocate* to every family in their memberships; administrative boards which subscribe for every family represented in their board memberships; to churches which entered subscriptions for the four (or more) key officials designated in special offer in 1974; and to individuals who subscribe personally to the publication.

In the coming conference year the *Advocate* will make one of the most concentrated efforts in our history toward acquainting every local church membership in the Alabama-West Florida and the North Alabama Conferences with our church newspaper. Through steadfast study and constant efforts aimed at improving the publication we believe we are making available a church newspaper product which excellently meets the interests and needs of Birmingham Area United Methodists, lay and clerical. We further believe that the *Advocate* is a necessity, not a luxury, for informed members, and we invite and urge every local church in the two conferences to join us in better acquainting every membership with the *Advocate*. We will complete promotional plans at our Annual Meeting and will announce them at the Annual Conference sessions.

Our fiscal situation is sound, as our 1974 Financial Report reveals. Our main sources of support are subscriptions (provided 69.5% of our income in 1974), World Service and Conference Benevolences appropriations from our two Annual Conferences, advertising and contributions.

Particularly in view of inflation and the condition of the economy, we were pleased not to have to raise the prices of subscriptions at the end of 1974. The current rates are: Churches subscribing for every resident active family in membership, $2.50 per subscription; administrative boards subscribing 100%, $3.00 per subscription; individual subscriptions, one year, $4.00; two years, $7.50; three years, $10.00. These prices will be reviewed at the April 11 meeting of our Board.

During last September and October the *Advocate* was represented at at least one meeting in the twenty-one districts of the Birmingham Area by either the editor, members of the Board of Trustees or district directors of communications. This was in promotion of the fall subscription campaign, with special emphasis on the enrolling of administrative boards as 100% subscribers.

In the current year the district directors of communications have been invited, and have accepted, to become district reporters for the *Advocate*. This gives the publication greater access to news of events in the district and local church programs, and we appreciate this response by the district directors of communications.

The *Advocate* urges that right at the beginning of the 1975-76 conference year every local church establish a Committee on Communications to perform these three services for the *Advocate*:

(1) Promote subscriptions to the paper, designating a member of the Committee on Communications as *Advocate Subscription Chairman for the local church;*

(2) Send news items to the *Advocate,* naming a member of the Committee on Communications as *Advocate Reporter for the local church.* Send photos with news articles when convenient.

(3) Send the names and addresses of the *Advocate* Subscription Chairman and the *Advocate* Reporter to the *Advocate,* 1100 Campus Circle, Birmingham, Alabama 35204.

Suggestions of articles and other features readers would like to see added to the *Advocate* are constantly invited. Send these to the *Advocate,* address above.

This past March 1 a high honor came to the *Advocate* and to United Methodists of Alabama and West Florida when Mr. Orsen Spivey of the *Advocate* Board of Trustees was elected president of the Alabama Press Association.

The *Advocate* has received recognition during the year also in the reprinting of articles from our publication by other church papers and in a Harper and Row book for ministers.

The *Methodist Christian Advocate* is an instrument of all boards and agencies, all local churches, districts, and units of the Birmingham Area and constantly invites news articles and program announcements from these organizations.

The *Advocate* will have a special display and subscription desk at our two Annual Conference sessions. We hope that every delegate will come by to see the *Advocate* exhibit.

We urge you to endeavor with us to increase the reach and services of the *Methodist Christian Advocate* to United Methodism throughout the Alabama-West Florida and the North Alabama Conferences.

Thomas F. Stevenson, Chairman
Board of Trustees
Herschel T. Hamner,
Editor and Business Manager

THE METHODIST CHRISTIAN ADVOCATE FINANCIAL REPORT:

January 1-December 31, 1974

Report No. 2

OPERATING FUND

December 31, 1974

ASSETS:	
Office Fund	10.00
First National Bank of Birmingham	8,321.54
City Federal Savings & Loan Association	13,460.87
First Federal Savings & Loan Association	904.86
First Federal Savings & Loan Association	2,198.37
Jefferson Federal Savings & Loan Association	2,539.47
Accounts Receivable—Advertising	728.35
Accounts Receivable—Other	2,177.00
Prepaid Postage	45.62
TOTAL ASSETS	$30,386.08
LIABILITIES:	
Accounts Payable	31.20
Sales Tax	126.72
Federal Withholding Tax	194.60
State Withholding Tax	43.50
City Occupational Tax	17.46
TOTAL LIABILITIES	$ 413.48
OPERATING FUND BALANCE	$29,972.60
LIABILITIES AND FUND BALANCE	$30,386.08

Note: Assets listed as First Federal Savings & Loan Assoc. and Jefferson Federal Savings & Loan Association represent interest earned on capital funds investments. The amount listed as City Federal Savings & Loan Assoc. is operating fund surplus and interest earned on it.

CAPITAL FUNDS
December 31, 1974

INVESTED FUNDS:		
First Federal Savings & Loan Association (6¾ %)		9,500.00
First Federal Savings & Loan Association (6%)		11,000.00
Jefferson Fed. Savings & Loan Association (6¾ %)		14,250.00
Total, Invested Funds		$34,750.00
PROPERTY AND EQUIPMENT:		
Parsonage	25,000.00	
Parsonage Furnishings	8,000.00	
Office Equipment	4,000.00	
Total, Property & Equipment		37,000.00
OTHER CAPITAL ASSETS:		
Balance due from sale of lot — Cobbs, Allen & Hall— Interest rate 5%. Maturity 12-1-75		3,250.00
TOTAL CAPITAL FUNDS		$75,000.00
LIABILITIES		None
CAPITAL FUNDS BALANCE		$75,000.00

INCOME

SUBSCRIPTIONS:		
Alabama-West Florida Conference	20,506.85	
North Alabama Conference	33,058.92	
Individuals	4,287.31	
Sales of Extra Copies	12.40	
TOTAL FROM SUBSCRIPTIONS (69.5% of total income)		$57,865.48
ADVERTISING (7.7% of total income)		6,398.63
APPROPRIATIONS:		
Alabama-West Florida Conference	4,083.64	
Ala.-West Fla. United Meth. Women	200.00	
North Alabama Conference	10,000.00	
North Ala. Conf. United Meth. Women	200.00	
TOTAL FROM APPROPRIATIONS (17.4% of total income)		14,483.64
INTEREST (3.8% of total income)		3,175.67
OTHER SOURCES:		
Book Sales	8.00	
Contributions	345.00	
Mailing List Sales	907.22	
Sales Tax Discounts	79.40	
Miscellaneous	2.88	
TOTAL FROM OTHER SOURCES (1.6% of total income)		1,342.50
INCOME FROM ALL SOURCES		$83,265.92

EXPENSES

SALARIES:		
Editor	10,900.00	
Administrative Secretary	4,500.00	
Financial Secretary	2,400.00	
Vacation Replacement & Extra	404.10	
BSC Student "Workship"	300.00	
TOTAL FOR SALARIES (23.5% of total expenses)		$18,504.10

EDITOR'S EXPENSES:		
Travel	1,500.00	
Utilities	600.00	
TOTAL FOR EDITOR'S EXPENSES (2.7% of total expenses)		2,100.00
PARSONAGE (1.9% of total expenses)		1,493.30
RETIREMENT FUND (1.2% of total expenses)		948.00
PRINTING AND CIRCULATION:		
Printing	31,343.77	
Mailing	7,102.67	
Computer	6,165.21	
TOTAL FOR PRINTING & CIRCULATION (56.5% of total expenses)		44,611.65
CONTRIBUTORS AND FEATURES:		
"Adventure" Column	200.00	
Sunday School Lessons	300.00	
Other Writers	350.50	
Cartoons	16.00	
Photographs	232.25	
Puzzles	232.50	
TOTAL FOR CONTRIBUTORS & FEATURES (1.7% of total expenses)		1,331.25
EXPENSES		$68,988.30
OFFICE:		
Rental	1,080.00	
Supplies	3,273.57	
Telephone	1,174.75	
TOTAL FOR OFFICE (7.0% of total expenses)		5,528.32
CONTINGENCIES (1.2% of total expenses)*		1,000.00

* This item is a transfer from Promotional Campaign. Total Promotional Campaign expense was $3,088.72.

PROMOTIONAL CAMPAIGN (2.6% of total expenses)		2,088.72
OTHER ITEMS:		
Board Meetings	400.28	
Bus Express	386.70	
Dues	10.00	
Expenses, Financial Secretary	25.68	
Gift to Journalism Student	25.00	
Insurance (Employee bond)	24.00	
Insurance (Office equipment)	20.00	
Legal Fee	82.00	
Postage, Returned Mail	199.34	
Professional Training	130.00	
Subscriptions	26.50	
Sundries	34.03	
TOTAL FOR OTHER ITEMS (1.7% of total expenses)		1,363.53
EXPENSES FOR ALL PURPOSES		$78,968.87
Total Income	$83,265.92	
Total Expenses	78,968.87	
Surplus	$ 4,297.05	

THE BOARD OF TRUSTEES OF THE ANNUAL CONFERENCE

Resolved that the Conference Board of Trustees be given the authority to reduce the interest on the Gilmore loan to the Conference Board of Missions from six and one-half percent to five percent

Leo Brannon, Chairman

REPORT OF THE STATISTICIAN TO THE 1975 SESSION OF THE ALABAMA-WEST FLORIDA ANNUAL CONFERENCE FOR THE YEAR 1974

	1974	1973	+ increase — decrease
No. of Districts	9	9	
No. of Pastoral Charges	398	386	+12
No. of Local Churches	744	746	—2
Total Full Members		124,929	
Members Received	6,789	6,910	—121
Members Removed	6,777	7,098	—321
Total Full Members	124,941		+12
Church School Enrollment	63,109	64,093	—984
Church School Average Attendance	35,963	36,985	—1,022
Total Value of Property (Churches, Parsonages, Other Assets)	$85,926,166	$73,993,614	+$11,932,552
Total Expenditures	$13,084,772	$12,098,857	+$985,915

Of the 35 items in the financial report, there was an increase in 1974 over 1973 in 30 items and a decrease in only 5.

Per Capita Giving	$ 104.74
Total Apportionment for World Service and Conference Benevolence	$489,394
Total Paid on World Service and Conference Benevolences	$388,394
Percentage	79%

Percentage by Districts:

Pensacola	91%
Montgomery	84%
Marianna	82%
Mobile	81%
Demopolis	80%
Andalusia	77%
Dothan	76%
Troy	63%
Selma	57%

The Ten Top Churches in Membership Gains:

	Total Gain	Net Gain
1. Montgomery: Frazer Memorial	189	148
2. Shalimar	185	112
3. Montgomery: First Church	177	42
4. Dothan: First Church	142	56
5. Auburn: First Church	122	53
6. Mobile: Forest Hill	111	33
7. Panama City: First Church	110	41
8. Mobile: Dauphin Way	108	31
9. Mobile: Kingswood	104	56
10. Mary Esther	100	60

The Ten Top Churches in Advance Special Giving:

1. Montgomery: First Church	$23,033
2. Mobile: Dauphin Way	17,856
3. Dothan: First Church	15,235
4. Auburn: First Church	15,160
5. Monroeville: First Church	9,269
6. Montgomery: Capitol Heights	7,586
7. Pensacola: St. Mark	7,329
8. Andalusia: First Church	6,916
9. Opelika: First Church	6,079
10. Shalimar	6,008

Charles M. Langford,
Conference Statistician

ADDENDUM TO THE REPORT OF THE STATISTICIAN

The following corrections and additions are made to the printed Statistical Reports:

DOTHAN DISTRICT

Dothan, First Church:

World Service and Conference Benevolences Paid	$10,000
Ministerial Education Fund	2,194
Health and Welfare Agencies	8,306

MARIANNA DISTRICT

Bonifay:

World Service and Conference Benevolences Paid	1,572

Marianna, First:

Pensions Apportioned: $4,738; Paid	4,738

Panama City, First:

District Superintendents Fund	2,178
Episcopal Fund	661
Claimants Fund	9,967
Equitable Salaries	1,508
General Administration Fund	295
SEJ Administration Fund	218
Conference Administration	1,005
Temporary General Aid	360
World Service	9,023
Advance Specials	4,863
Claimants Homes	419

Panama City, Forest Park:

District Superintendent Fund	457
Episcopal Fund	144
Claimants Fund	2,091
Equitable Salaries	316
General Administration Fund	65
SEJ Administration Fund	49
Conference Administration Fund	211
World Service	1,200
General Advance Special	182
Claimants Homes	88

SELMA DISTRICT

Robinson Springs:

World Service and Conference Benevolences Paid	567

TROY DISTRICT

Pike Circuit, Center Ridge Church:

Pastor's Salary Paid	550
Pastor's Travel Expense Paid	550
Pastor's Utilities Paid	100

Charles M. Langford,
Conference Statistician

(The above changes are not reflected in the totals as printed in the statistical tables.—Ed.)

DIVISION IX

FINANCIAL REPORTS OF BOARDS AND AGENCIES
(See Division VIII Also)

COUNCIL ON FINANCE AND ADMINISTRATION

AUDIT OF TREASURER'S RECORDS

ALDRIDGE, BORDEN AND COMPANY
Certified Public Accountants

April 30, 1975

Council on Finance and Administration
Alabama-West Florida Conference of the
United Methodist Church
Andalusia, Alabama

Gentlemen:

We have examined the statement of recorded receipts and disbursements of the Council on Finance and Administration of the Alabama-West Florida Conference of the United Methodist Church for the year ended December 31, 1974, and the statement of investments at December 31, 1974. Our examination was made in accordance with generally accepted auditing standards, and accordingly included such tests of the accounting records and such other auditing procedures as we considered necessary in the circumstances.

In our opinion, the accompanying statement of recorded receipts and disbursements and statement of investments present fairly the recorded receipts and disbursements of the Council on Finance and Administration of the Alabama-West Florida Conference of the United Methodist Church for the year ended December 31, 1974, and the investments held at December 31, 1974.

Respectfully submitted,
ALDRIDGE, BORDEN AND COMPANY
Julia Hasson
C.P.A.

COUNCIL ON FINANCE AND ADMINISTRATION
ALABAMA-WEST FLORIDA CONFERENCE OF THE
UNITED METHODIST CHURCH
ANDALUSIA, ALABAMA
December 31, 1974

INDEX

STATEMENT OF RECORDED RECEIPTS, DISBURSEMENTS AND TRANSFERS FOR THE YEAR ENDED DECEMBER 31, 1974—COUNCIL ON FINANCE AND ADMINISTRATION.....Exhibit "A"

STATEMENT OF INVESTED FUNDS AT DECEMBER 31, 1974—COUNCIL ON FINANCE AND ADMINISTRATION.....Exhibit "B"

STATEMENT OF RECORDED RECEIPTS, DISBURSEMENTS AND TRANSFERS FOR THE YEAR ENDED DECEMBER 31, 1974—PROGRAM COUNCIL OPERATION ACCOUNT.....Schedule "1"

STATEMENT OF RECORDED RECEIPTS, DISBURSEMENTS AND TRANSFERS FOR THE YEAR ENDED DECEMBER 31, 1974—CONFERENCE ADMINISTRATION ACCOUNT.....Schedule "2"

Exhibit "A"

COUNCIL ON FINANCE AND ADMINISTRATION
ALABAMA-WEST FLORIDA CONFERENCE OF THE UNITED METHODIST CHURCH
ANDALUSIA, ALABAMA

STATEMENT OF RECORDED RECEIPTS, DISBURSEMENTS AND TRANSFERS
FOR THE YEAR ENDED DECEMBER 31, 1974

	Balance January 1, 1974	Receipts	Disbursements	Transfers In	Transfers Out	Balance December 31, 1974
District Superintendents Fund	$ (9,316.48)	$ 129,727.99	$ 127,199.34	$ .80	$ 2,594.44	$ (9,381.47)
Episcopal Fund	.00	39,283.22	39,283.22			.00
Claimants Fund	.00	589,062.19	589,062.19			.00
Pension Endowment (ministers)	.00	2,868.33	2,868.33			.00
Death benefit program	.00	1,380.66	1,380.66			.00
Minimum Salary Fund	58,726.68	91,341.05	64,918.96		1,831.20	83,317.57
General Administration Fund	.00	14,398.17	14,398.17			.00
Jurisdictional Administration Fund	.00	10,370.71	10,370.71			.00
Conference Administration Fund	10,164.39	51,360.47	41,608.86		1,104.27	18,811.73
Interdenominational Cooperation Fund	.00	3,963.59	3,963.59			.00
Temporary General Aid	.00	12,395.75	12,395.75			.00
World service and conference benevolences	.00	387,753.61			387,753.61	.00
World service	.00		220,399.17	220,399.17		.00
Conference benevolences	.00			169,923.46	169,923.46	.00
Conference benevolences only	.00	2,569.02			2,569.02	.00
Ministerial Education Fund	.00	66,701.73	53,922.60		12,779.13	.00
General advance specials	37,446.52	277,567.29	286,675.33			28,338.48
One great hour of sharing	.00	9,098.23	9,117.23			(19.00)

NOTE: Parentheses indicate negative amounts.

World communion	.00	7,741.88	7,741.88			.00
Claimants homes	9,274.82	66,703.04	49,999.87		1,352.41	24,625.58
Blue Lake capital development	.00	27,829.36	27,266.82		562.54	.00
Blue Lake operation	(.99)	1,553.26	1,175.56		376.71	.00
Methodist student day	.00	1,789.82	1,789.82			.00
Youth Service Fund	.00	5,011.19	5,011.19			.00
Youth Service Fund rebate	187.38	3,763.67	2,195.00		856.67	899.38
Human relations	.00	2,598.65	2,598.65			.00
Junaluska development	.00	5,897.99	5,897.99			.00
Fund for reconciliation	1,208.96	139.00				1,347.96
Higher education ministries	.00	91,137.76	89,202.20		1,820.56	115.00
Conference advance specials	6,644.50	29,835.59	25,610.86			10,869.23
Golden Cross	6,068.02		5,277.34	4,369.81		5,160.49
Childrens Home	.00	264,006.79	263,625.12			381.67
Harvest month	101.00	14.00	101.00			14.00
Wesley Manor	.00	10,119.85	9,917.50		202.35	.00
Bishops Hour	.00	9,888.44	9,704.65		183.79	.00
Maintenance and amortization	(648.22)	18,052.41	21,268.80		217.62	(4,082.23)
Black colleges	.00	27,106.27	27,106.27			.00
Wesley Foundations	.00	29,838.02	29,298.76		539.26	.00
Good Samaritan Fund	100.00		100.00			.00
Advocate from churches	.00	720.50	720.50			.00
Mothers day offering	3,698.25	22,290.00	20,783.94		4,393.04	811.27
Wesley restoration	.00	753.82	753.82			.00
Capital development reserve	20,480.56					20,480.56
Program council operation	262.05	2,144.20	116,273.61	114,163.05		295.69
Council and board meetings	.00	16.00	12,166.38	12,510.97	267.46	93.13
District Program Fund	5,421.91		1,761.55	6,806.14	40.00	10,426.50

	Balance January 1, 1974	Receipts	Disbursements	Transfers In	Transfers Out	Balance December 31, 1974
Benevolent Contingency Fund	21,589.57		6,706.79	13,612.07	9,875.00	18,619.85
Board of Education	7,215.40	13,485.60	15,482.03	7,418.48	1,942.60	10,694.85
Youth Fund	589.18	18,986.83	19,402.61	1,262.67	1,220.33	215.74
Camp Fund	362.49	22,062.05	19,655.11	1,276.30	3,956.33	89.40
Audio-Visual Fund	1,201.18	1,672.00	1,279.74		78.26	1,515.18
Board of Missions	2,265.59	27,538.79	40,926.47	21,467.41	6,155.65	4,189.67
Ten Dollar Club	.00	170.00		140.00		310.00
Ministers Institute	891.45	3,015.48	3,531.59	883.75		1,259.09
Board of Trustees	(827.34)	4,233.33	7,571.79	4,282.64		116.84
Trustees Escrow Account	1,854.00	1,916.67	1,700.00		2,070.67	.00
Board of Evangelism	681.66		1,809.73	2,857.73	45.35	1,684.31
Publishing interests	204.78				204.78	.00
Board of Laity	6,116.18		910.25		8.10	5,197.83
Area Stewardship Fund	722.98				722.98	.00
Board of Ministry	1,299.55		2,511.34	9,852.49	608.10	8,032.60
Scholarships	4,123.80	440.00	6,940.00	5,632.21		3,256.01
Norris Allen Loan Fund	1,979.07	562.50	100.00	2,257.18		4,698.75
Norred Loan Fund	2,084.76		600.00	1,125.00		2,609.76
Gilmore Loan Fund	1,352.18	100.00		1,000.00		2,452.18
Health and Welfare	500.10		281.80	816.73	177.41	857.62
Beginning Ministers Institute	(292.48)		1,081.22	1,357.00		1.30
Enlistment church occupations	1,370.72		204.72	1,048.14	9.93	2,204.21
Church and society	951.87		759.88	1,565.36	502.34	1,255.01
T.R.A.F.C.O.	632.77				632.77	.00

Archives and history	1,301.09		282.06	340.31		1,359.34
Moving Fund	105.29		113.00			(7.71)
Commission on Worship	1,031.60	66.00	356.50	680.58	1.50	1,420.18
Advocate appropriation	.00		4,083.64	4,083.64		.00
Assembly Grounds Commission	417.32		44.50		372.82	.00
Minimum Salary Commission	228.79				228.79	.00
Ecumenical affairs	486.80		32.00	204.22		659.02
Emergency Relief Fund	.00		1,750.00	1,565.41		(184.59)
Pastoral care and counseling	.00		5,444.79	5,444.79		.00
H.M.E.P.	28,328.58	105,690.92	105,426.60	376.71		28,969.61
Contingent Fund	27.25				27.25	.00
Interest on investments	12,375.58	13,198.52	4,542.98		267.72	20,763.40
Miscellaneous	3,710.00	3,701.52	1,367.84	40.00	276.00	5,807.68
Andalusia District funds	.00	1,760.20	1,760.20			.00
Demopolis District funds	.00	893.50	893.50			.00
Dothan District funds	.00	929.00	899.00		30.00	.00
Marianna District funds	.00	468.80	468.80			.00
Mobile District funds	.00	1,298.50	1,298.50			.00
Montgomery District funds	.00	1,203.06	1,203.06			.00
Pensacola District funds	.00	2,474.50	2,474.50			.00
Selma District funds	.00	760.50	760.50			.00
Troy District funds	.00	441.50	441.50			.00
Huntingdon Impact Fund	.00	6,543.40	6,543.40			.00
TOTALS	$254,701.11	$2,552,406.69	$2,486,555.13	$618,782.22	$618,782.22	$320,552.67

Commercial Bank	$ 77,701.11	$138,552.67
Invested Funds	177,000.00	182,000.00
	$254,701.11	$320,552.67

Exhibit "B"

COUNCIL ON FINANCE AND ADMINISTRATION
ALABAMA-WEST FLORIDA CONFERENCE OF THE UNITED METHODIST CHURCH
ANDALUSIA, ALABAMA

STATEMENT OF INVESTED FUNDS AT DECEMBER 31, 1974

Description	Serial or Account Number	Date of Purchase	Maturity Date	Interest Rate	Interest Dates	Amount on Deposit	Total Invested Funds	Interest Received
U.S. Treasury notes (matured)							$ .00	$ 1,937.50
Certificates of deposit:								
Merchants Bank, Jackson	004092	6-16-74	6-16-76	6 %	June 16th	$ 15,000.00		881.14
Home Savings and Loan Association, Mobile	600524	2-16-74	2-16-76	6 %	quarterly	10,000.00		604.48
Commercial Bank, Andalusia	2586	1-21-74	1-21-76	6 %	semiannually	15,000.00		450.00
Dothan Federal Savings and Loan Association	600615	2-17-74	2-28-76	6 %	quarterly	12,000.00		725.36
Covington County Bank, Andalusia	1228	1-21-74	1-21-76	6 %	quarterly	15,000.00		862.56
First Federal Savings, Andalusia	833	7- 1-74	6-30-78	7.5%	quarterly	15,000.00		562.50
Commercial Bank, Andalusia	1177	2-25-74	2-25-75	7.5%	quarterly	100,000.00	182,000.00	5,625.00
Matured certificates								1,549.98
Totals							$182,000.00	$13,198.52

Schedule "1"

STATEMENT OF RECORDED RECEIPTS, DISBURSEMENTS AND TRANSFERS FOR THE YEAR ENDED DECEMBER 31, 1974
PROGRAM COUNCIL OPERATION ACCOUNT

Balance, January 1, 1974			$ 262.05
Receipts:			
Miscellaneous			2,144.20
Transfers from:			
Conference benevolences		$ 92,070.05	
Benevolent contingency		2,500.00	
Camp Fund for salaries and taxes		2,661.51	
Various funds for:			
Service charge		11,349.29	
Supplies		2,740.79	
Telephone		2,208.64	
Reimburse for Town and Country		632.77	114,163.05
Total available to Program Council Operation			$116,569.30
Disbursements:			
Salaries:			
Staff	$58,978.82		
Secretarial	14,366.58		
Printers	1,017.60		
Janitor	1,200.00	$ 75,563.00	
Payroll taxes		2,424.87	
Pension—lay employees		2,307.32	
Staff travel		9,430.44	
Supplies		8,632.39	
New equipment		2,934.75	
Equipment maintenance contracts		2,452.76	
Equipment rental		464.88	
Postage		4,518.02	
Telephone		4,664.82	
Utilities		1,739.24	
Camp Fund salaries		2,121.00	
Miscellaneous		220.12	
Less rent deducted from Ruth Goff's salary		(1,200.00)	
Total disbursements			$116,273.61
Balance, December 31, 1974			$ 295.69

NOTE: Parentheses indicate negative amount.

Schedule "2"

STATEMENT OF RECORDED RECEIPTS, DISBURSEMENTS AND TRANSFERS FOR THE YEAR ENDED DECEMBER 31, 1974
CONFERENCE ADMINISTRATION ACCOUNT

Balance, January 1, 1974		$ 10,164.39
Receipts		51,360.47
Total available to Conference Administration Account		$ 61,524.86
Disbursements:		
Conference entertainment	$ 13,507.39	
Cabinet expenses	2,175.54	
Conference Secretary honorarium and expense	1,248.80	
Registrar honorarium and expense	1,013.57	
Journal editor honorarium and expense	725.85	

Statistician's honorarium and expense	1,473.25	
Council on Finance and Administration (includes treasurer's bond $125.00)	240.63	
Journal and brochures	10,066.73	
Methodist Information	8,414.96	
Speakers and musicians honoraria	515.56	
Rules Committee	50.24	
Higher Education Committee	99.70	
Committee on Investigation	138.52	
Annual audit	975.00	
Area employees' annuity	811.44	
Advisory Committee expense	151.68	
Total disbursements	$ 41,608.86	
Transfers out to Program Council operation	$ 1,104.27	
Total disbursements and transfers		42,713.13
Balance, December 31, 1974		$ 18,811.73

BOARD OF PENSIONS AND HOMES FOR CLAIMANTS FINANCIAL REPORT

Deposit Account

Balance January 1, 1974		$119,237.70
Credits:		
Returned Funding	$ 709.76	
Housing Deductions	9,970.75	
Leins Paid	1,031.00	
Conference Claimants Fund	572,270.31	
DBP Premiums	1,180.61	
Interest	99,114.90	
HMEP Premiums	104,851.82	
Publishing House	3,785.37	
TGAF Distributions	5,354.00	798,268.72
Total		$917,506.42
Debits:		
HMEP Premiums	$184,663.15*	
DBP Premiums	18,167.93	
Pre-MRPF DSB	11,649.28	
Additional Payments	7,824.49	
Special Grants	12,142.81	
Lein Deductions	1,379.19	
Funeral Expense	1,200.00	
Funding (Massey-Whitsett)	931.59	
Annual Level Payment	326,500.00	
LPRPF Funding	9,986.67	
MRPF Funding	224,283.55	
Board Expense (Spencer)	12.25	798,740.91
Total		$118,765.51
Interest		31,443.78
Balance December 31, 1974		$150,209.29

* July double charge $14,266.72 and $490.89 returned in 1975.

Conference Account

Balance January 1, 1974		$2,098,635.05
Credits:		
Commute Res., Remarried—Davis	$ 5,859.50	
Realized Appreciation	28,840.00	

Level Annual Payment	326,500.00	361,199.50
Debit		$1,737,435.55
Debits:		
Charge Reserve—Thompson	1,888.42	
Charge Reserve & Trans.—Massey	29,860.82	
Charge Reserve & Trans.—Whitsett	26,287.72	
Charge Reserve & Trans.—Wilson	38,596.58	
Charge Reserve & Trans.—Campbell	16,803.75	
Charge Reserve & Trans.—Bradley	43,562.56	
Charge Reserve & Trans.—Britt	39,292.34	
Charge Reserve & Trans.—Martin	10,100.56	
Charge Reserve—Mixon	17,258.83	223,651.58
Debit		$1,961,087.13
Summarized Interest		66,251.31
Balance as of December 31, 1974, Debit		$2,027,338.44

Superanuate Endowment Fund

Balance as of January 1, 1974		$ 100,737.09
Credits:		.00
		$ 100,737.09
Debits:		
Transfer Interest to Deposit Account	$ 6,204.81	6,204.81
		$ 94,532.28
Interest		6,688.13
Balance December 31, 1974		$ 101,220.41

Trustees Endowment Fund

Balance January 1, 1974		$1,382,434.22
Credits:		
Lein Deductions	$ 806.89	
Ministers Endowment	2,928.08	
1974 Leins from Dep. Acct.	572.30	4,307.27
		$1,386,741.49
Debits:		
Interest to Deposit Acct.	85,117.85	85,117.85
		$1,301,623.64
Summarized Interest		91,990.52
Balance as of December 31, 1974		$1,393,614.16

Ministers Memorial Account

Balance January 1, 1974		$ 1,069.84
Credits:		.00
		$ 1,069.84
Debits:		
Interest to Deposit Account	$ 46.33	46.33
		$ 1,023.51
Summarized Interest		72.18
Balance as of December 31, 1974		$ 1,095.69

REPORT ON HOMES FOR CLAIMANTS

Location	Occupant	Value	Indebtedness
Andalusia District:			
Andalusia	Rented	$ 13,500.00	

Monroeville	Mrs. Ordice Rasco	11,500.00	
Opp	Vacant	10,000.00	
Demopolis District:			
Eutaw	Rev. F. S. Mosley	15,000.00	
Greensboro	Rented	12,000.00	
Dothan District:			
Headland	Mrs. L. W. Tubb	10,500.00	
Marianna District:			
DeFuniak Springs	Rev. Sam Hudgens	11,500.00	
Mobile District:			
Mobile:			
1455 Druid Drive	Rev. V. C. Herndon	15,000.00	5,290.98
246 Sage Ave.			
Apt. A	Mrs. A. C. Lee	25,000.00	
Apt. B	Mrs. Cullen Wilson		
5046 N. Wesley Lane	Rev. Gerald King	16,500.00	
Montgomery District:			
Auburn:			
Shelton Woods	Rev. Hugh Wilson	25,000.00	10,720.50
171 Burton	Rev. J. E. Tate	15,000.00	
Heard Ave.	Mrs. G. E. Lloyd	17,500.00	
Opelika:			
607 Lankford	Vacant	11,000.00	
Montgomery:			
3349 Audubon Dr.	Rev. Karl Campbell	12,500.00	
443 Clanton	Rented	10,500.00	
449 Clanton	Rev. C. A. Massey	10,000.00	
3425 Cloverdale			
Apt. A	Vacant	30,000.00	
Apt. B	Rev. A. E. Middlebrooks		
1540 College Court	Mrs. J. F. McLeod	12,000.00	
2165 Meadowlane Dr.	Mrs. H. L. Tate	17,500.00	3,090.85
2021 Tullis	Rev. Coyt Jordan	12,500.00	218.47
2044 Tullis	Rev. W. O. Phillips	13,000.00	
1936 Yancy	Vacant	15,000.00	
2059 Miller	Rev. M. L. Heaton	14,500.00	
3701 Bridlewood	Rev. O. M. Sell	25,000.00	6,019.00
2021 Mona Lisa	Rev. Dan Whitsett	27,500.00	12,222.37
Pensacola District:			
Pensacola:			
1221 Bobe St.	Rev. O. H. Vanlandingham	21,500.00	411.79
1225 Blount St.			
Apt. A	Mrs. J. L. White	35,500.00	
Apt. B	Mrs. C. P. Roberts		
Apt. C	Rev. L. S. Gilmer		
Apt. D	Vacant		
3585 Gatewood	Rev. J. Thad Ellisor	30,000.00	
8 Jacqulyn Way	Mrs. R. W. Judkins	9,000.00	
Bay Minette:			
103 W. Fourth St.	Mrs. J. J. Smilie	10,000.00	
Bay Minette	Rev. A. B. Clausen	16,000.00	
Selma District:			
Greenville	Vacant	15,500.00	
Prattville:			
1141 Gladdis	Mrs. W. F. McDaniel	15,500.00	
1143 Gladdis	Rev. G. O. Hughen	12,500.00	2,852.57
Selma Highway	Mrs. N. H. Culp	6,000.00	
TOTALS		$580,500.00	$40,475.80

PENSION AND BENEFIT PAYMENTS TO CONFERENCE BENEFICIARIES
For Calendar Year 1975

RETIRED MINISTERIAL MEMBERS—THIS CONFERENCE

Name and Address	Service Years	Total Benefit	Current Distribution	Annuity Reserve	D.S.B.F. Payments	Conference Deductions	Other Payments
Allman, Horace C.	16¾	1,239.60	33.60	1,206.00			
Box 13161, Mobile, AL 36613							
Anthony, Paul M.		1,564.44	32.04				1,532.40
Atkinson, Sr., Wm. B.	37½	2,775.00	75.00	2,700.00			
953 N. Main, Crestview, FL 32536							
Avinger, Chas. E.	40½	2,997.00	81.00	2,916.00			
Greenwood, FL 32443							
Bailey, Wm. R.	11	814.08	22.08	792.00			
201 Brandywine, Pensacola, FL 32507							
Baker, Stewart M.	46	3,404.04	92.04	3,312.00			
Box 775, Andalusia, AL 36420							
Baldwin, Moses S.	11½	1,051.08	23.04	828.00			200.04
Box 362, Vernon, FL 32462							
Barnes, Wallace G.	32½	2,405.04	65.04	2,340.00			
Box 115, Bellville, GA 30414							
Beasley, Athel F.	13	1,184.16	29.04				1,155.12
3732 Honeysuckle Rd., Montgomery, AL 36109							
Bradley, Edmund O.	17½	2,035.08	48.06				1,987.02
Route 1, Millry, AL 36558							
Bradley, Selman D.	38½	2,960.04	40.50	1,458.00	1,461.54		
Route 2, Box 35, Gulf Breeze, FL 32561							
Britt, Albert C.	35¾	2,756.58	37.80	1,359.00	1,359.78		
Route 7, Sanoma Ct., Milton, FL 32570							
Brooks, Warren H.		1,056.50			1,056.50		
Brown, Oliver C.		1,762.04			962.04		800.00
10 Camelot Apts., Auburn, AL 36830							
Brown, Emory H.	34½	2,553.00	69.00				
Route 1, Millry, AL 36558							
Bullington, James R.	19	1,406.04	38.04	1,368.00			
Box 57, Midland City, AL 36350							

Name and Address	Service Years	Total Benefit	Current Distribution	Annuity Reserve	D.S.B.F. Payments	Conference Deductions	Other Payments
Calhoun, Wilbur O. Box 715, Grove Hill, AL 36451	39	2,886.00	78.00	2,808.00			
Campbell, Carl C. 3349 Audubon Rd., Montgomery, AL 36106	16¾	1,092.03	19.60	703.50		97.72 CR	466.65
Cantrell, Glenn P. Rocky Face, GA 30740	27½	2,035.08	55.08	1,980.00			
Carlton, Arther B. Wesley Manor, Dothan, AL 30301	40¼	2,978.52	80.52	2,898.00			
Chandler, Clinton H. Choctaw, AL 36905	8	592.08	16.08	576.00			
Childs, Ernest A.	51½	3,811.08	103.08	3,708.00			
Clausen, Arthur B. Box 524, Bay Minette, AL 36507	38½	2,464.08	77.04	2,772.00		384.96 Cr	
Conner, Herman M. 3125 E. 5th St., Panama City, FL 32401	16¼	1,202.52	32.52	1,170.00			
Dinkins, James A. Route 3, Box 237, Bonifay, FL 32425	5	370.08	10.08	360.00			
Ellisor, John T. 3585 Gatewood, Pensacola, FL 32504	41½	2,656.08	83.04	2,988.00		414.96 CR	
Ford, Marshall G. Route 1, Box 248, York, AL 36925	31½	2,022.20	63.00	2,268.00		310.80 CR	
Frazer, Geo. S. Deceased	23	141.84	3.84	138.00			
Garner, Conrad C. RFD, Stockton, AL 36579	43	3,182.04	86.04	3,096.00			
Gilmer, Luther S. 1225 E. Blount St., Pensacola, FL 32503	44½	2,848.08	89.04	3,204.00		444.96 CR	
Golden, Gordon B. Box 182, Plantersville, AL 36758	26½	1,961.04	53.04	1,908.00			
Grayson, Henry T. 5207 Collins, Panama City, FL 32401	31¼	2,312.52	62.52	2,250.00			
Green, Balius G. Deceased	41½	511.84	13.84	498.00			
Greenwood, Thomas R. Gearldine, AL 35974	20¾	1,535.52	41.52	1,494.00			

Grissett, Ashley D.	7	518.04	14.04	504.00			
1261 Eve St., Mobile, AL 36603							
Guy, Daniel N.	14	1,221.00	33.00	1.188.00			
Box 414, Marianna, FL 32446							
Harris, Thos. S.	42½	3,145.08	73.08	3,060.00			
Midland City, AL 36350							
Headley, Larce B.	36½	2,701.08	73.08	2,628.00			
Box 69, Frisco City, AL 36445							
Heaton, Marvin L.	22	1,408.08	44.04	1,584.00		219.96	
2059 Miller, Montgomery, AL 36107							
Helms, Joel R.	41½	3,071.04	83.04	2,988.00			
903 Post Oak Dr., Dothan, AL 36301							
Hernson, Virgil C.	30	1,772.52	60.00	2,160.00		447.48 CR	
1455 Druid Dr., Mobile, AL 36618							
Holman, Ernest M.	29	2,146.08	58.08	2,088.00			
Route 1, Box 216-C, Midway, GA 31320							
Howell, Edward G.	24½	1,813.08	49.08	1,764.00			
Box 142, Bascom, FL 32423							
Hudgens, Samuel E.	29½	1,888.08	59.04	2,124.00		294.96 CR	
505 S. 11th, DeFuniak Springs, FL 32433							
Hughen, Oliver G.	37½	2,400.00	75.00	2,700.00		375.00 CR	
Box 365, Prattville, AL 36067							
Hughes, Jr., William J.		1,344.00	23.04			115.02 CR	1,435.96
2205 N. 13th St., Pensacola, FL 32503							
Hughes, Sr., William J.	35	2,240.04	70.08	2,520.00		350.04 CR	
2205 N. 13th St., Pensacola, FL 32503							
Jernigan, Carnie	12	804.00	24.00	864.00		84.00 CR	
Johnson, Charles J.	1	74.04	2.04	72.00			
327 Iota Ave., Birmingham, AL 35205							
Johnson, Joseph M.	34½	2,553.00	69.00	2,484.00			
1205 Edgewood Ave., Dothan, AL 36301							
Jones, Ray M.	11	1,114.08	22.08	792.00			300.00
2888 Norgate Lane, Decatur, Ga. 30034							
Jordan, Coyt H.		2,535.60			2,535.60		
2021 Tullis Dr., Montgomery, AL 36111							

Name and Address	Service Years	Total Benefit	Current Distribution	Reserve Annuity	D.S.B.F. Payments	Conference Deductions	Other Payments
Kerlin, Geo. W. 212 Cove Dr., Selma, AL 36701	43½	3,219.00	87.00	3,132.00			
King, Gerald L. 4052 N. Wesley Lane, Mobile, AL 36609	40½	2,592.00	81.00	2,916.00		405.00 CR	
Lawrence, Robert I. 200 W. Wilding Road, Montgomery, AL 36111	43	3,182.04	86.04	3,096.00			
Marietta, Don E. 3551 N. Georgetown Dr., Montgomery, AL 36109	40½	2,997.00	81.00	2,916.00			
Martin, Usher L. Box 244, Camden, AL 36732	36½	2,701.08	73.08	2,628.00			
Massey, Cecil A. 449 Clanton Ave., Montgomery, AL 36104	17	1,101.38	34.44	1,239.00		172.06 CR	
McCrory, Ollie M. Route 2, Box 25-A, Atmore, AL 36502	13½	781.80	27.00	972.00		217.20 CR	
McKinney, Jos. M. 202 Airport Rd., Dothan, AL 36301	43½	3,219.00	87.00	3,132.00			
McLeod, Norman B. 1515 E. Fairview Ave., Montgomery, AL 36104	48½	3,589.08	97.08	3,492.00			
Middlebrooks, Acton E. 3423 Cloverdale Rd., Montgomery, AL 36111	24	1,368.60	48.00	1,728.00		407.40 CR	
Mixon, Aaron Q. Box 67, Bascom, FL 32423	10½	777.00	21.00	756.00			
Moates, Grady E. Star Route, Box 585, Tallahassee, FL 32304		1,205.04	18.54				1,186.50
Mosley, Franklin S. 107 Eutaw St., Eutaw, AL 35462	30½	1,952.04	61.08	2,196.00		305.04 CR	
Paul, Elza B. Deceased	45	3,330.00	90.00	3,240.00			
Phillips, Walter O. 2044 Tullis Dr., Montgomery, AL 36111	37	2,313.00	74.04	2,664.00		425.04 CR	
Rancher, Holliday Route 2, Box 24, Eutaw, AL 35462	29½	2,183.04	59.04	2,124.00			
Rice, Robert James 725 4th Court W., Birmingham, AL 35204	17¾	1,313.52	35.52	1,278.00			

Seibert, Charles H.	33½	2,144.04	67.08	2,412.00	335.04 CR	
802 Fort Dale Rd., Greenville, AL 36037						
Sell, Oliver M.	39½	2,448.12	76.56		382.44 CR	2,754.00
3707 Bridlewood, Montgomery, AL 36111						
Shafer, Albert E.	45½	2,525.31	68.31	2,457.00		
Deceased						
Shell, Merlin P.		1,350.60	25.56			1,325.04
201 Clendinin St., Abbeville, AL 36310						
Shirah, Angus M.	28½	2,109.00	57.00	2,052.00		
Route 2, Box 51, Dothan, AL 36301						
Simpson, Wm. Carl	18	1,332.00	36.00	1,296.00		
4109 Seabreeze Rd., Mobile, AL 36609						
Spencer, Curly J.	14	1,091.52	29.52	1,062.00		
Route 1, Box 38, Eutaw, AL 35462						
Spivey, Dawsey M.	26½	1,842.04	53.04	1,908.00	119.00 CR	
Route 1, Skipperville, AL 36374						
Spivey, McKinley	17	1,258.08	34.08	1,224.00		
Frisco City, AL 36374						
Syfrett, Charles S.	11½	848.04	20.04			828.00
Tanton, Alton B.	39	2,886.00	78.00	2,808.00		
Uniontown, AL 36786						
Tate, James E.	48½	3,088.08	96.00	3,474.00	482.52 CR	
171 Burton, Auburn, AL 36830						
Thomas, Addies G.	33½	2,479.08	67.08	2,412.00		
Box 445, Cottonwood, AL 36320						
Tyndal, Carlos M.	6¾	499.56	13.56	486.00		
3121 Dolly Ridge Dr., Birmingham, AL 35243						
Vanlandingham, Alvin H.	43¾	3,237.60	87.60	3,150.00		
Route F, Box 99, Evergreen, AL 36401						
Vanlandingham, O. H.	26	1,556.52	52.08	1,872.00	367.56 CR	
1221 E. Bobe St., Pensacola, FL 32503						
Vickers, John C.	37½	2,775.00	75.00	2,700.00		
214 Third Ave., Atmore, AL 36502						
Warren, Geo. W.	10	308.35	8.35	300.00		
Deceased						

Name and Address		Service Years	Total Benefit	Current Distribution	Annuity Reserve	D.S.B.F. Payments	Conference Deductions	Other Payments
Whitsett, Daniel C. 2122 Mona Lisa Dr., Montgomery, AL 36111		40½	832.16	28.91	1,039.50		236.25	
Williams, Obadiah D.		30½	2,849.04	77.04	2,772.00			
Wilson, Jr., Hugh E. Cahaba Dr., Auburn, AL 36830		37	1,381.38	43.19	1,554.00		25.81 CR	
RETIRED MINISTERIAL MEMBERS—OTHER CONFERENCES								
Bagley, Roy J. 1811 Inyo St., Bakersfield, Cal. 93305	Cal. Nev.	2	148.08	4.08	144.00			
Bannister, Allen 3342 Taro Dr., Montgomery, AL 36118	Cent. Ala.	12¾	943.56	25.56	918.00			
Bolling, Luke B.	Cent. Ala.	1	61.70	1.70	60.00			
Booker, Chas. J. 611 N. First St., Birmingham, AL 35204	Cent. Ala.	9¼	684.60	18.60	666.00			
Brasher, James H. Route 7, Attalla, AL 35954	E. Pa.	4¼	314.52	8.52	106.00			
Bridges, Jeremiah	Cent. Ala.	3¾	277.56	7.56	270.00			
Bryant, Wm. E. 465 S. Highland Ave., Apopka, FL 32703	Fla.	14	1,036.08	28.08	1,008.00			
Carson, Joel C.		9¾	721.56	19.56	702.00			
Cates, Paul E. Fulton, KY 42041	Memp.	1	74.04	2.04	72.00			
Curry, Milton L.		2	172.69			172.69		
Davidson, Arlie B. 301 Westover Dr., Birmingham, AL 35209	N. Ala.	13	962.04	26.04	936.00			
Fields, Lindsay	Cent. Ala.	2	148.08	4.08	144.00			
Floyd, Sr., Henry 5710 Berry Creek Rd., Houston, TX 77017	Texas	9	666.00	18.00	648.00			
Foote, Gaston 3501 Bellaire Der., Fort Worth, TX 76109	C. Tex.	4	296.04	8.04	288.00			
Howell, Edgar 500 Cary St., Evergreen, AL 36401	Balt.	14	1,036.08	28.08	1,008.00			
Jones, Ruben 1118 Mt. Olive Ave., Gardendale, AL 35071	N. Ala.	2¼	166.56	4.56	162.00			

Lantrip, Wm. M.	Tenn.	3	222.00	6.00	216.00
Route 1, Shennandoh Dr., Brentwood, Tenn. 37027					
Malone, Moses H.	Cent. Ala.	2	148.08	4.08	144.00
McGowan, Guy B.	N. Ala.	3	222.00	6.00	216.00
309 Shades Crest Rd., Birmingham, AL 35226					
Owens, J. J.	Cent. Ala.	11	814.08	22.08	792.00
Peevy, Henry	Cent. Ala.	2	148.08	4.08	144.00
Pollard, W. P.	Cent. Ala.	7	518.04	14.04	504.00
Porter, Harvey C.	W. Va.	4	296.04	8.04	288.00
Apt. A, Wood Manor Apts., Tuscaloosa, AL 35401					
Ratchford, Jeremiah	Cent. Ala.	13¾	1,017.60	27.60	990.00
Screws, Jr., Henry A.	N. Ala.	8	592.08	16.08	576.00
3730 Cody Road, Columbus, Ga. 31907					
Sumter, Alfred	Cent. Ala.	2	148.08	4.08	144.00
Taggart, James H.	Cent. Ala.	1	74.04	2.04	72.00
Tatum, Lorenzo H.	Cent. Ala.	22½	1,665.00	45.00	1,620.00
Thompson, F. Fagan	Cent. Ala.	1¼	86.38	2.38	84.00

WIDOWS—THIS CONFERENCE

Adkins, Ethel M.	26½	1,372.80	37.20	1,335.60
2262 DeBroca, Mobile, AL 36607				
Armour, Myrtle L.	10	518.04	14.04	504.00
Barnett, Lucie	22	1,139.64	30.84	1,108.80
1849 Clairmanot Rd., Decatur, Ga. 30033				
Bass, Lois R.	29½	1,528.20	41.40	1,486.80
Box 785, Brandon, FL 33511				
Calhoun, Sallie R.	45½	2,356.92	63.72	2,293.20
3365 LeBron, Montgomery, AL 36106				
Chappelle, Hilda	42½	2,201.52	59.52	2,142.00
Box 734, Fairhope, AL 36532				
Chestang, Nettie S.	3	479.16	12.96	466.20
Childs, Nora	33½	723.05	19.55	703.50
511 So. 6th St., Chipley, FL 32428				
Cochran, Sarah D.	39	2,020.20	54.60	1,965.60
Box 118, Haleyville, AL 35565				

Name and Address	Service Years	Total Benefit	Current Distribution	Annuity Reserve	D.S.B.F. Payments	Conference Deductions	Other Payments
Cox, Fanny D.	51	2,641.80	71.40	2,570.40			
1235 Briarwood Dr., Atlanta, GA 30306							
Crew, Rhetta M.	39½	2,046.12	55.32	1,990.80			
2960 McQueen St., Montgomery, AL 36107							
Daniel, Mary Perl	32½	1,456.08	45.60	1,638.00			
1141 Gladdis, Prattville, AL 36067							
Daniels, Laura B.	12	621.60	16.80	604.80			
Daughtry, Maggie	13	673.44	18.24	655.20			
Davis, Barbara JoAnne	12	760.72	4.72	168.00	588.00		
Ellis, Mattie M.	11¼	582.84	15.84	567.00			
536 Sherwood Dr., Auburn, AL 36830							
Fickling, Nola	8¾	453.24	12.24	441.00			
529 16th St., Mississippi City, Miss.							
Forrester, Catherine	15	777.00	21.00	756.00			
125 Kelly Lane, Montgomery, AL 36105							
Gates, Emma	3¾	194.28	5.28	189.00			
Gilmer, E. T.	10	649.68	14.04	504.00			
1225 E. Blount, Pensacola, FL 32503							
Glenn, Eva B.	37¾	1,955.52	52.92	1,902.60			
Box 159, Troy, AL 36081							
Guice, Edna F.	46½	2,408.76	65.16	2,343.60			
303 Daleville Ave., Enterprise, AL 36330							
Halstead, Anna M.	31	1,605.84	43.44	1,562.40			
Box 144, Graceville, FL 32440							
Harbour, Maria R.	10	518.04	14.04	504.00			
737 S. Florida, Lakeland, FL 33801							
Haskew, Annie M.	43½	2,253.36	14.04	504.00			1,735.32
Route 1, Box 39, Lower Peach Tree, AL 36751							
Hastings, Mildred M.	43½	2,202.60	60.96	2,192.40		50.76 CR	
Box 315, Fayette, AL 35555							
Hightower, Ida S.	23	1,191.48	32.28	1,159.20			
Route 1, Box 57, Millbrook, AL 36054							
Hill, Frances R.	31¼	1,618.80	43.38	1,575.00			
1424 Montclair Rd., Birmingham, AL 35210							

Holloway, Lucy	18	77.70	2.10	75.60			
Deceased							
Hosey, Martha M.	10	634.68	14.04	504.00			
1104 7th Ave No., Clanton, AL 35045							
Hughen, Ludie W.	42½	1,904.04	59.52	2,142.00		297.48 CR	
Wesley Manor, Dothan, AL 36301							
Hyland, Bertha H.	6¾	1,141.08	9.48	340.20	791.40		
Route 2, Deatsville, AL 36022							
James, Elizabeth	36	1,864.80	50.40	1,814.40			
Deceased							
Johnson, Harriet	22¾	1,178.52	31.92	1,146.60			
1302 Applachee St., Birmingham, AL 35254							
Johnson, Virginia S.	11	984.24	26.64	957.60			
Toxey, AL 36915							
Jones, Annie M.	10	518.04	14.04	504.00			
Jones, Irene	37½	1,942.56	52.56	1,890.00			
1309 Tacoma St., Dothan, AL 36301							
Jones, Zora	22½	1,165.56	31.56	1,134.00			
1504 Greenlawn Dr., Mobile, AL 36605							
Jordan, Grace P.	26¼	1,359.84	36.84	1,323.00			
Deceased							
Jordan, Mary M.	4½	233.16	5.36	226.80			
Judkins, Essie	37½	1,680.00	52.56	1,890.00		262.56 CR	
8 Jacquelyn Ct., Pensacola, FL 32505							
Kersh, Annie C.	50	2,590.08	70.08	2,520.00			
29 Arden Rd., Montgomery, AL 36109							
Langston, Miriam B.	21¾	93.89	2.54	91.35			
Box 1498, Leesburg, FL 32748							
Lee, Eulah	35½	1,590.48	49.80	1,789.20		248.52 CR	
246A Sage Ave., Mobile, AL 36606							
Liddell, Evelyn J.	26¾	1,085.64	37.44	1,789.20		248.52 CR	
602 Glenmore Rd., Montgomery., AL 36107							
Lloyd, Kathleen F.	14	929.68	19.68	705.60		98.00	
556 Heard Ave., Auburn, AL 36830							
Lowery, Ella M.	35½	1,839.00					1,839.00
Lumpkin, Batie C.	10	1,320.00	14.04	504.00			802.92
423 Wilson Ave S.W., Thomasville, AL 36784							

Name and Address	Service Years	Total Benefit	Current Distribution	Annuity Reserve	D.S.B.F. Payments	Conference Deductions	Other Payments
Lynch, Jennie T.	32½	1,683.60	45.60	1,638.00			
201 Clayton St., Brundidge, AL 36010							
Mabrey, Nannie T.	10	518.04	14.04	504.00			
Route 2, Jemison, AL 35085							
Marley, Lillie M.	19¾	1,023.12	27.72	995.40			
McDurmont, Laura	3	388.56	10.56	378.00			
Deceased							
McGehee, Frances	12¾	385.28	10.43	374.85			
Deceased							
McLeod, Frances	46½	2,083.20	65.16	2,343.60		325.56 CR	
Wesley Manor, Dothan, AL 36301							
McNeal, Mary F.	45½	2,356.02	63.37	2,293.20			
951 Burgess Rd., Pensacola, FL 32504							
Moore, Ora M.	5	207.47	7.08	252.00		51.61 CR	
Deceased							
Myrick, Mary A.	20	1,036.08	28.08	1,008.00			
Route 1, Century, FL 32535							
Noland, Ethel H.	4	207.24	5.64	201.60			
64 Bishop Lane, Walnut Creek, Cal. 94596							
Norton, Mamie	13¾	712.32	19.32	693.00			
Rasco, Trudie	12	537.60	16.80	604.80		84.00	
310 Lazenby Ave., Monroeville, AL 36460							
Redmond, Lucille	4	207.24	5.64	201.60			
Roberts, Elizabeth	32¾	1,139.64	14.04	504.00			621.60
1225 Blount St., Pensacola, FL 32503							
Roberts, Lillie S.	10	1,467.12	45.84	1,650.00		229.32	
Newton, AL 36352							
Simmons, Vivian	10	518.04	14.04	504.00			
Slade, Myrtle	14½	1,141.08	11.28	403.20	726.60		
Thomasville, AL							
Smilie, Katie L.	32½	1,456.08	45.60	1,638.00		227.52	
103 W. Fourth St., Bay Minette, AL 36507							
Spence, Lousia M.	2	101.46	2.76	98.70			
Spivey, Betty G.	27	1,398.60	37.80	1,360.80			
Sproles, Nola M.	22¾	1,178.52	31.92	1,146.60			
Box 34, Phenix City, AL 36867							

Stinson, Dottie B.	19	1,141.08	8.16	289.80	843.12		
Tate, Sarah	48	2,150.40	67.20	2,419.20		336.00 CR	
Thornton, Annie L.	25	1,295.04	35.04	1,260.00			
Truett, Louise H.	32½	1,670.64	45.24	1,625.40			
1412 15th St., Columbus, GA 31901							
Tubb, Evelyn B.	37¾	1,691.28	52.92	1,902.60		264.24 CR	
209 Broad St., Headland, AL 36345							
Turner, Fannie	6½	336.72	9.12	327.60			
Vickers, Nonnie C.	32½	1,683.60	45.60	1,638.00			
1415 Kelvingway Dr., Wharton, TX 77488							
Warren, Rosa	6	320.69	8.19	294.00			
Deceased							
White, Marie	28	1,254.48	39.24	1,411.20		195.96 CR	
1225 E. Blount St., Pensacola, FL 32503							
Whitsett, Lovie T.	10	1,295.04	14.04	504.00			777.00
Newton, AL 36352							
Williams, Blanche	12	595.80	16.20	597.60			
Williams, Viva M.	12	621.60	16.80	604.80			
522 S. 3rd St., Chipley FL 32428							
Wilson, Irene G.	12½	647.52	17.52	630.00			
Wilson, Minnie M.	17½	784.08	24.60	982.80		122.52 CR	
246 S. Sage Ave., Mobile, AL 36606							
York, Lillian M.	19½	1,010.16	27.36	982.80			

WIDOWS—OTHER CONFERENCES

Barnes, Madge D.		259.08	7.08	252.00			
Brown, Louise		259.08	7.08	252.00			
Callan, Gladys		259.08	7.08	252.00			
Cartwright, Arlie M.		103.68	2.88	100.80			
Cowan, Irma J.		349.68	9.48	340.20			
Cowart, Louise		1,062.00	28.80	1,033.20			
Haygood, Thelma		103.68	2.88	113.40			
Houston, Louise		401.52	10.92	390.60			
Howard, Glennie		116.66	3.24	113.40			
Jones, Pauline		51.84	1.44	50.40			
Jones, Vassie C.		51.84	1.44	50.40			
Kelley, Maude		207.24	5.64	201.60			
Lynch, Cora L.		64.80	1.80	631.00			

Name and Address	Service Years	Total Benefit	Current Distribution	Annuity Reserve	D.S.B.F. Payments	Conference Deductions	Other Payments
Mackay, Beulah		155.40	4.20	151.20			
Moulton, Annie		310.80	8.40	302.40			
Paul, Virginia		51.84	1.44	50.80			
Pierce, Eddie M.		867.72	23.52	844.20			
Pooley, Anna L.		297.84	8.04	289.80			
Register, May N.		1,122.40	30.40	1,092.00			
Richards, Mary E.		259.08	7.08	252.00			
Rooks, Beatrice W.		932.40	25.20	907.20			
Rushing, Annie O.		155.40	4.20	151.20			
Shaw, Effie		77.76	2.16	75.60			
Smith, Jimmie B.		310.80	8.40	302.40			
Springer, Daisy		608.64	16.44	592.02			
Thomas, Litha		51.84	1.44	50.40			
Vann, Ila E.		310.80	8.40	302.40			
Walker, Marion D.		414.48	11.28	403.20			
Ward, Margaret L.		466.20	12.60	453.60			
Washington, Mattie L.		518.04	14.04	504.00			
Williams, Nellie B.		207.24	5.64	201.60			
CHILDREN—THIS CONFERENCE							
Chestang, Florence		607.68	4.29				603.39
Davis, III, William		507.20			507.20		
Davis, Edna E.		380.40			380.40		
Lisenby, Phillip N.		380.40	7.81				372.59
Lloyd, Kathleen W.		380.40					380.40
Lloyd, Lenore		760.80	10.45				750.35
McLeod, Glenn		760.80	10.34				750.46
CHILDREN—OTHER CONFERENCES							
Moulton, John		74.00	2.00				72.00
Moulton, Cheryl		111.00	3.00				108.00
Moulton, Darius E.		111.00	3.00				108.00
Moulton, Winifred J.		111.00	3.00				108.00
Paul, Virginia		9.30	.30				9.00
Wallace, Leroy		55.56	1.56	54.00			
Williams, Cynthia F.		74.04	1.87				72.17
Williams, Thomas W.		74.04	2.04				72.00

DIVISION X—MEMOIRS

Dr. Albert Earl Shafer
"A Biography In Faith"

Dr. Shafer's life on this earth almost spanned a century. Born on August 20, 1883 in Lacon, Illinois, he came to Mobile as a lad. His education was received, in a formal sense, from McGill Institute and Southern University. On July 22, 1909, he married Sallie Will Henley in West Point, Mississippi. One son, Earl Cornelius, was born to them and his earthly sojourn covered eight brief years. A daughter, Sarah Frances, was adopted by Dr. and Mrs. Shafer. She (now Mrs. Albert Gaston) and one sister, Mrs. Maude Telshaw survive him on this earth. Two grandsons, Dr. Albert S. Gaston, Jr., Ian F. Gaston, two grandchildren also survive him.

Sixty-five years ago (1909), Dr. Shafer was received into the Alabama Conference of the Methodist Church on trial. Three years later he was received in full connection (1912). For forty-six years he served appointments until his retirement in 1955. In retirement he continued his ministry as a Sunday School teacher and regular attender at Chickasaw United Methodist Church. During his nineteen different appointments he served small, middle-sized, and large churches with undiminished vigor and effectiveness. On three different occasions he served as District Superintendent of the Dothan District.

Mere names and dates do not tell us about the spiritual qualities of a man. Those invisible eternal qualities are not shown; they are revealed to those closest to a man. Let us look briefly at a few of Dr. Shafer's winsome characteristics.

I. Dr. Shafer Was Fruitful (Effective) In The Kingdom's Work.

Dr. Shafer's forty-six (46) years ministry in the Alabama Conference was marked with great success. His ability to inspire folk was remarkable. Those who heard him became enthralled at the gripping stories he told with his uncanny skill. Congregations swelled under his able preaching. Men especially were attracted by his convincing, sometime curt, straight talk.

His humor added to his charisma. As a District Superintendent he once remarked about a 'cigar box' which a local church treasurer used at Quarterly Conference meetings. Said in jest, the name stuck! Today that particular church has offering envelopes printed for the 'Cigar Box Fund' or the Current Budget. Such a peculiar quirk is a testimony to the wit and the effectiveness of Dr. Shafer's leadership.

Records point to the long term fruitfulness of Dr. Shafer's ministry. Recognized leadership placed him at circuits, town churches, large churches in the city, and the large responsibility of serving as District Superintendent at four different times in his career. It was thrilling to hear him reminisce about his earlier exploits. Pensacola First Methodist Church and Government Street Church in Mobile were the subjects of many delightful stories during his interesting career. As he walked toward the twilight of a luminous life and ministry, he enjoyed the satisfaction of fruitful labor and the coveted high esteem of all who knew him, clergy and laity alike.

II. Dr. Shafer Possessed a Fraternal Spirit.

Throughout his life Dr. Shafer possessed a warm, friendly, fraternal spirit. Preachers were supported by it and laymen were warmed by it. A gracious spirit reached out and included people of all walks and persuasions of life.

It was his duty and privilege to serve as pastor of Clayton Street Methodist Church in Montgomery, Alabama, during the First World War. His fraternal spirit was revealed when troops were welcomed and ministered unto by his congregation. During the alarming Flu Epidemic of that period, the church served

as hospital, nurse and doctor to sick troops away from the security of their homes.

In World War II he served the First Methodist Church of Pensacola, Florida, and through his fraternal leadership the church became a second home for the men and the officers at the Naval Base.

III. Dr. Shafer Was Faithful.

Faithfulness to the task at hand was a sterling quality in Dr. Shafer. When he set out to accomplish something, he hung on until it was done. At times his tenacity was admired and at times it was not. Nevertheless, he had it.

Many times he 'stuck out' an unpleasant task in his ministry. He endured the death of his son and his wife with great determination. As age took its toll on him, he perservered to the end. My wife and I recalled recently about his persistant walks around Chickasaw after he was unable to drive an automobile. Frequently he would come to the church or the parsonage, leave his eigar on the step outside, and come in for a chat. The fact he lived a little more than ninety-one (91) years and remained active almost all that time, is a testimony to his rugged constitution and his dogged determination.

Dr. Shafer's faithfulness to the church will long speak an encouraging, strengthening word to me. Sunday after Sunday he walked to Sunday School, morning worship and evening worship. Every Communion Sunday except his last two, he faithfully assisted in serving the elements. Frequently he gave me, his younger counterpart, a cheerful, encouraging word. I shall not forget, "you said something today," "you have it boy," "That's the truth."

I shall miss him.

But here we praise God by the review of 'a biography in faith'—Dr. Albert Earl Shafer.

"For all the saints, who for their labors rest,
Who thee by faith before the world confessed,
Thy name, O Jesus, be forever blest.
Alleluia, alleluia!" William How (1823-1897)

Billy D. Gaither

Reverend Elza Bland Paul

The Reverend Elza Bland Paul was born September 25, 1877 at Orrville, Alabama and died on January 14, 1975 in Atlanta, Georgia at the age of 97. At the time of his death, "Brother Paul," as he was affectionately known, was the oldest member of the Alabama-West Florida Conference. Burial was in Greenwood Cemetery, Montgomery, with the Reverends Clifford M. Abbott and Cecil E. Bradley officiating.

On July 5, 1903, Brother Paul married Martha Eleanor Hinton, and they walked together through life for 67 years serving Christ and His Church before her death on October 16, 1970. They had two children who survived: Mrs. A. Jack Hope of Atlanta, Georgia and Miss Ouida Fay Paul of Honolulu, Hawaii. A sister, Mrs. Milton Hay of Saluda, South Carolina also survives.

In 1891, as a lad of fourteen, Elza Bland Paul joined the Orrville Methodist Church from which he was granted a License to Preach in 1897. Following his graduation from Southern University, Greensboro, in 1901, Brother Paul taught school for several years before being appointed to the Rutledge Circuit in 1905. His other appointments were Randolph, Deatsville, Autaugaville, Loachapoka, Columbia, Thomasville, Alabama Avenue in Selma, Elba, Livingston, Newton-Pinckard, Pineapple, Chatom, Gastonburg, McKenzie-Red Level, East Brewton, St. Andrews of Panama City, Brantley and Forest Home. In 1950, he retired after 45 years of active service; but he was yet to serve Whitfield Memorial, South Cloverdale and St. James (all of Montgomery). He concluded his ministry in 1969, when at the age of 91, he moved to Atlanta where he was to make his

home until his death. Before this second "retirement," Brother Paul completed 19 years as Minister of Visitation at the St. James Church.

The church and the things for which it stands were always preeminent to Brother Paul. His deep consecration; his desire to reach men with the claims of Christ; his love and concern for people; his commitment to the Word and will of God; and his unfailing efforts to be a good minister of his Lord were the hallmarks of his life.

It was said that when John, the Beloved Disciple, was too old to travel on his own that he would be carried from place to place by younger men; and these younger men would help him stand before the congregation and he would simply say, "God is Love." That was a benediction to the people. Just the sight, or a simple greeting, or a smile, or a wave of the hand from Brother Paul was a blessing. So sweet in spirit, so pure in heart, so humble in attitude and so exemplary in life was this good man that he has left each of us who knew and loved him a treasure far more precious than silver and gold. And now, he is in the Father's House joined once more with his dear wife and seeing many whom he had the privilege of leading into a personal relationship with our Lord.

Clifford M. Abbott

The Reverend James Thomas Carr

> "Come you who are blessed of my Father, inherit the kingdom prepared for you from the foundation of the world. For I was hungry, and you gave Me something to eat; I was thirsty, and you gave Me drink; I was a stranger, and you invited Me in; naked, and you clothed Me; I was sick, and you visited Me; I was in prison, and you came to Me." (Mt. 25:34-36).

A professional minister of the Gospel, the Reverend James Thomas Carr was also a man of Christ who took his Master's teachings with radical seriousness. Week by week he proclaimed the Good News of new life in Jesus in a way that stirred his congregations. But his ministry went beyond the pulpit. It extended into the jails, it reached out to the forgotten and down trodden. With a heart of love, he shared freely of his own material means and energy. Regularly, he reached out to those whom most do not know by name. The longer he served as a minister, the more his life reflected his Master.

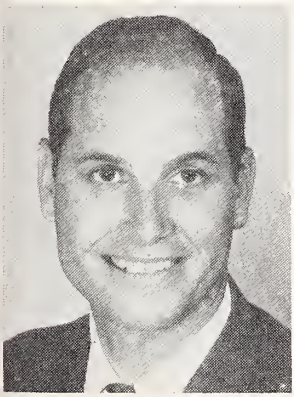

"Tom" was born in Dothan, Alabama, on July 15, 1932, the only son of Cherry Wood and Gladys Hicks Carr. His simple, country rearing was an integral part of the rest of his life. He attended schools in Dothan, earned a B.S. degree from Troy State College (1955), and a B.D. from Candler School of Theology (1958).

He was barely out of high school when he was appointed, in 1951, to the Coffee Springs Circuit as a student supply pastor. In 1955 he was admitted into the Alabama-West Florida Annual Conference of The Methodist Church, and the following year ordained a Deacon. In 1958 he was admitted in full connection, and ordained to the office of Elder. Over the years he shared connectional responsibilities in the Conference in many ways, including serving on: the Board of the Ministry, the Conference Council, the Board of Education, and the Historical Society.

Tom and Myrtice Ann Greene, of Opelika, were married on June 26, 1954. Their home was blessed with children: Kathrine and Timothy. The whole family shared in various aspects of the ministry of churches where Tom served.

In his daily ministry, children would run to meet him. Youth loved him, for in him they found an understanding listener who patiently gave wise counsel. Men and women of worldly success admired Tom's prudent acumen. The sick and elderly appreciated his gentle, constant ministry. With each he sought, in one way or another, to share the love of Jesus.

After 24 years of service to this Conference and its people, Tom's earthly life ended instantly in a tragie automobile accident on March 14, 1975. His funeral service was conducted at DeFuniak Springs, Florida, by the Reverend Lloyd Kimbrough (D.S.) and Bishop Carl Sanders, with the Reverends Charles Hildreth and M. C. (Si) Mathison assisting. Internment was at Rosemary Cemetery, Opelika.

This man of God: loving, joyous, peaceable, served the following pastoral appointments: Coffee Springs; Seale-Crawford; Sweetwater; Citronelle; Clayton; S. Luke and Boylston, Montgomery; Grace, Auburn; First, DeFuniak Springs.

William Brown

Mrs. R. B. (Frances H.) McGehee

Meditation by the Reverend Charles Britt at the funeral of Mrs. R. B. (Frances H.) McGehee July 11, 1975, in Auburn First United Methodist Church. Mrs. McGehee was born September 9, 1884 in Clarksville, Tenn. and died July 9, 1974.

In these recent hours, with Mrs. McGehee's homegoing and the death of another member of our fellowship, I have been learning a bit more than I knew before concerning the word in the Psalm, "Precious in the sight of the Lord is the death of His saints." (Psalm 116:15) For over and over again the word "victory" has come to my mind. For this reason our gathering today need have no note of tragedy in it . . . and all the strains of sadness should be for ourselves, not for this lovely, gracious Christian mother who has now preceded us into the Father's House of Many Mansions.

Rather this occasion is in every sense of the word the crowning moment, the climax of a life of Christian believing and Christian serving. I thought this morning of how many, many have been the sermons and the Church School lessons Mrs. McGehee either listened or taught herself . . . how many were the references in these nearly 90 years to eternal life, resurrection, heaven, and reunion. And the thought came to me that perhaps even as we gather in this place, there on the farther shore she stands and gazes, in wonder and in awe, and perhaps murmurs again and again, "It's true! It is all true!" Now she knows by sight what thus far we can only know by faith:

> Our good and ill unreckoned,
> and both forgiven through Christ's abounding grace;
> Oh to find ourselves by hands familiar
> Beckoned into our fitting place.

So we this day and in these hours rejoice in Mrs. McGehee's future as we give thanks for her past. And how much of that there is to celebrate!

Her years as a parson's wife—not least the years 1929-1935 when almost in the very spot where we now are she graced the parsonage of this church.

Her faithful years of volunteer service to and through the Church symbolized perhaps in the Church School class which bears her name. One of the members of that class, going through her own bereavement in this hour, said to me only this morning, "Mrs. McGehee was the finest Sunday School teacher I ever knew."

We celebrate her mind which would not be bound by some of the strictures against women that her generation knew . . . but rather she took her mind and with its abilities ranged far in the Scriptures, in the rich resources of our literature, through art and music and a thousand lovely things.

We celebrate her God-crowned success in rearing her family. It will not do to say much, for that would be to direct attention in the direction you would not seek today—but let your pastor say, "In you this woman has done well and for that, too, we give thanks."

But let us come again to Christ—for this is where central loyalties lay, this is where the wellsprings of beautiful living were found, this is the solid rock upon which hope was built and which now by God's grace has turned faith into sight, hope into victory, and this latter death into the richness of everlasting life.

Because of her Christian commitment, let all of us here who are likewise committed, make new decisions, new beginning. Let us resolve to live more bravely, more faithfully, upon the earth for the sake of those like this mother who has preceded us into the Father's House.

Mrs. W. O. Calhoun

Mrs. W. O. Calhoun died at her home, Grove Hill, Alabama June 11, 1974 after several years of declining health. The immediate cause of death was a heart attack.

Mrs. Calhoun was born at Prattville, Alabama June 9, 1906 to Rev. Henry M. Andrews and Mrs. Rebecca Smith Andrews and christened Emily Elizabeth. Her education had an excellent beginning with her father as teacher in the home. The later grades of elementary and high school were passed in the public schools of Alabama and Florida. Elizabeth graduated in the class of 1923 from the Second District Agricultural School, Wetumpka, Alabama. She entered Huntingdon that Fall where she majored in Home Economics and Graduated with an A. B. degree in 1927.

After graduation from Huntingdon, Mrs. Calhoun taught in the public schools of Alabama. Eclectic, Frisco City, Florala and Montgomery were beneficiaries of her teaching abilities.

On June 4, 1938 Miss Elizabeth Andrews was married to Rev. Wilbur O. Calhoun, then pastor of the First Methodist Church, Geneva, Alabama. From that time she went about the responsibilities of a minister's wife with quiet, humble dignity and endeared herself to the people of the several pastorates that claimed her husband's time and energies. She had two loyalties in which she excelled—loyalty to her husband and loyalty to God.

Mrs. Calhoun's health had begun to decline when the Calhouns retired in 1966 and she was never in good health again.

The funeral was held in the Grove Hill United Methodist Church, 10:00 A.M. June 13, 1974. Rev. Ellis L. Andrews conducted the service assisted by Rev. Jesse D. Guy, Rev. Roy Sublette and Rev. Charles Granade. Internment was in the Grove Hill cemetery.

W. O. Calhoun

Mrs. T. S. Harris

Mrs. Mattie Maye Harris, daughter of James Newton Day and wife (Minnie Lee New), was born Nov. 30, 1906 at Birmingham, Alabama, and died Nov. 11, 1974 at Dothan, Alabama, with burial in the Forest Hill Cemetery, Birmingham. She married the Reverend Thomas Summerfield Harris of the Alabama Conference on Feb. 25, 1928 at Birmingham, and was the mother of two children, Thomas Dillard (who died May 3, 1969), and Gwendolyn Jewell, who survives.

She will be remembered in the places where she and her husband served, namely: Perote, Smith Station, Atmore, Hurtsboro, Brundidge, Wetumpka, Brewton, Opelika First, Troy District, Richards Memorial in Pensacola, LaFayette Street in Dothan, Marion, Port St. Joe in Florida, and Elba, from which they retired in 1970. Sympathy is extended her family in their great loss.

F. S. Moseley, Conference Historian

Mrs. Ernest Alfred Childs

Mrs. Annie Bethaneth Childs, daughter of John Felix Grimes and wife (Mattie Malinda Ogburn), was born May 19, 1892 at Coffee Springs, Alabama, and died Dec. 1, 1974 at Greenville, Alabama, where she was buried in Magnolia Cemetery, with the Reverends Frank L. Scott and Wilbur L. Walton, officiating. She was married July 20, 1918 at Geneva, Alabama, to the Rev. Ernest Alfred Childs who joined the Alabama Conference in 1909 in which he served until 1961, with her by his side since 1918, during which time they lived at Girard, Opp, Mobile, Clanton, Troy, Marianna, Panama City, Greenville, Dexter Avenue, Dothan, Mobile District, Pensacola and Greenville again (1954-1961).

She leaves a husband, a son, Dr. Edward Ainsworth Childs, Birmingham, two step children, Ernestine (Mrs. Irving LaFayette Levi, Jr., Gadsden); and Norman Ennis Childs of Chelsea, Alabama; a sister (Mrs. J. J. Haley, Gadsden); two brothers, Dr. D. H. Grimes and Dr. Orman R. Grimes, both of Gadsden); ten grand children and eight great grand children. To all of these she leaves a blessed memory of a well spent life.

F. S. Moseley, Conference Historian

Mrs. John William Hightower

Mrs. Ida Mae Hightower, daughter of James LaVesker Sims and wife (Nannie Moore Washam) was born Nov. 3, 1896 near Goodwater, Alabama, and died Jan. 7, 1975, her last address being Route 1, Millbrook, Ala. She married in 1912 near Goodwater, John William Hightower (1883-1941), who joined the Alabama M. P. Conference in 1916 in which he served the following charges: Lowndes, Clarke, Dundee, Covington, Georgiana Circuit, Wilcox, Coosa (Millerville and Rockford), Clanton Circuit, and Covington Circuit. He was buried at Shady Grove Christian Church Cemetery East of Opelika.

Mrs. Hightower was the mother of two children: Curtis Calvin, of Millbrook, Ala., and of Odessa Mae, who died at age of fifteen months. Mrs. Hightower will be remembered in the places where they served as a quiet but dedicated helper in her husband's pastorates.

F. S. Moseley, Conference Historian

Mrs. John Caller James

Mrs. Elizabeth Leigh James, daughter of Dr. Milton LeGrand Wood and wife (Sallie Harrison Watkins), died Jan. 29, 1975 in Montgomery, and was buried at Greenwood Cemetery by her late husband, the Rev. John Caller James of the Alabama-West Florida Conference, who died in 1948 after a brilliant career in our Conference, having served at Washington Street in Eufaula, Lafayette Street in Dothan, Auburn, Marion, Greensboro, Prattville, First Church in Montgomery, Pensacola First, Opelika First, Greenville and Eufaula First, retiring in 1944. Mrs. James first married in Montomery April 28, 1903 Dr. Reuben Fletcher Monette, grandson of Gov. Thomas Jefferson Seay of Alabama, who died in 1917. Mrs. James was born Sept. 27, 1882 in Petersburg, Va.

She married Dr. James on Feb. 10, 1920 at Greensboro, and was a great help to him and his ministerial work, and there are many who will long remember her gracious acts of assistance in their times of need. Mrs. James' survivors are a niece, Mrs. Sallie Wood Millsap, and two nephews, George Marks Wood, Jr., and Rev. Milton LeGrand Wood, Jr., New York, of the P. E. Church.

F. S. Moseley, Conference Historian

Mrs. Charles Herman Seibert

Mrs. Maud Elizabeth Seibert, daughter of Adam and Mary (Heinnie) Schnell, was born June 27, 1891 at Hartselle, Alabama, and died April 23, 1975 at Tallahassee, Florida. Burial was at Magnolia Cemetery, Greenville, Alabama, with the Reverends Edward L. Hardin and Frank L. Scott, officiating. She is survived by her husband, the Rev. Charles Herman Seibert, whom she married December 29, 1912 at Hartselle, also by four daughters: Maud Elizabeth (Mrs. James Lawrence Studdard, Huntsville); Mary Wanda (Mrs. Frank Gautier Marshall, College Park, Ga.); Jean Mayton (Mrs. Warren Hathaway Brown, Jr., Andalusia) and Frances Holman (Mrs. Jack Paul McClellan Tallahassee, Florida), also by eleven grandchildren, seven great grandchildren; also one sister Mrs. Leona Dutton, Woodridge, Virginia. The Seibert's only son, Charles Herman, died June 2, 1922 at age of two months.

Brother Seibert joined the Alabama Conference in 1919 and served Franklin Mission (also Principal of Repton High School), Centreville, Thomasville Industrial Institute, York, Monroeville, Opp, Georgiana-Red Level, Toulminville, Elba, Greenwood, Wewahitchka-Callaway, and Brantley. He retired 1950 and they lived in Greenville where they were greatly beloved, as well as in the other places where they lived. Sympathy is extended to Brother Seibert and family in their great loss.

F. S. Moseley, Conference Historian

Mrs. William Manning Cox

Mrs. Fannie May Cox, daughter of John Enory Duskin and wife (Marianna Williford), was born Oct. 9, 1881 at Eufaula, Alabama, and died in Atlanta, Georgia, with burial in Magnolia Cemetery, DeFuniak Springs, Florida. She was

married Aug. 16, 1905 at Montgomery, to the Rev. William Manning Cox (1857-1934), who first married in 1882 Nellie Alderman. She died 1898 leaving four children: Floyd Wightman (died 1935); Annie Rourke (Mrs. W. S. Rodgers); Carl Syfan (died 1957) and Margarette (died age two months).

Mrs. Fannie Mae Cox was the mother of Frances Mary, School Teacher in Atlanta, and of Elizabeth Duskin (married 1938 Joseph Edward Hassell) of DeFuniak Springs, Fla. Mrs. Cox will be pleasantly remembered in these places where her husband served with her by his side: Dexter Avenue, Montgomery; Mobile District; Pensacola District; Church Street in Selma; Opelika First Church; Montgomery District; and Andalusia District.

F. S. Moseley, Conference Historian

Mrs. Parks Wood Jordan

Mrs. Grace Irene Jordan was born Feb. 28, 1908 in South Bend, Indiana, daughter of Elmer Lewis Perkins and wife (Harriet Elizabeth Sackett) and married Aug. 4, 1926 at Girard, Alabama, Rev. Parks Ward Jordan, who died in 1972. She was the mother of seven children: Parks Ward, Jr., (Local Preacher); Sarah Elizabeth (Mrs. Raiford Wright); Malcolm Eugene (died 1949); Martha Louise (Mrs. Robert Leon Moseley); Alice Ruth (Mrs. James Kyle Cummings, Jr.); George Edwin; and Gary Wayne.

Brother Jordan was licensed to preach 1933 and his wife was a great help to him in the following appointments: Hillside in Phenix City (which he founded and served fourteen years); Newton, Loachapoka, Gainesville, Pineapple, Castleberry, Loxley, Notasulga, Westside in Geneva, Skipperville, St. Paul in Opelika; Sunflower Circuit, LaPine Circuit, Plantersville, and Forest Home. Many will remember her devotion to the work of her husband. Her funeral was conducted by Rev. Herbert Rice.

F. S. Moseley, Conference Historian

Mrs. Joseph Prior Roberts

Mrs. Elizabeth Ann Roberts, daughter of Darling Buford Truett and wife (Pamelia Anzillia Brannon), was born Nov. 10, 1884 at Echo, Dale County, Alabama, and died May 25, 1975 at Newton, Alabama, where she was buried, with Rev. Robert G. and Rev. J. R. Spikes, officiating. She married Feb. 19, 1919 in Newton Methodist Church, the Rev. Joseph Prior Roberts, who died March 25, 1929 at Newton, leaving several children by his first wife, one of whom was the late Rev. Claude Peavy Roberts who died in 1948.

Mrs. Roberts was from a large family and among her brothers was the late Rev. Jasper Marvin Truett. She is survived by two sisters: Miss Mollie Truett and Mrs. Lovie Whitsett, widow of Rev. John Allen Whitsett. She was a first cousin to the late Lyman Coy Brannon, Missionary to Korea. She herself was a very active Methodist and never missed an annual Conference or services in her own church unless providentially hindered. She will be long remembered in York, Whistler, Jackson, Prichard and Toulminville, Grand Bay, and Uniontown, as well as in Newton.

F. S. Moseley, Conference Historian

DIVISION XI—MISCELLANEOUS

RESOLUTION
TO THE COMMITTEE ON EPISCOPACY 1976 SOUTHEASTERN JURISDICTION OF THE UNITED METHODIST CHURCH

Bishop Carl J. Sanders was assigned to the Birmingham Area of the Southeastern Jurisdiction in July 1972. The Birmingham Area includes the Alabama-West Florida Annual Conference and we have been privileged to have the leadership of Bishop Sanders for the past three years.

Bishop Sanders has given outstanding direction to our area and conference, maintaining at all times a brotherly attitude toward clergy and laity alike, dealing with becoming candor and fairness with individuals, churches, conference agencies, and personnel.

Bishop Sanders has led our area and conference through the consummation and implementation of the Plan of Merger with honesty, compassion, and deep commitment.

Bishop Sanders has given exceedingly vigorous and dedicated leadership to our colleges and Wesley Foundations, especially in the conspicuously successful $1,250,000 campaign for Huntingdon College Scholarship Fund.

Bishop Sanders has assisted all the agencies of our conference and area in the continuing emphasis for support for children and adults.

Bishop Sanders has given outstanding leadership to our entire denomination through his office as President of the United Methodist Committee On Relief. His effective appeals for assistance for relief of hunger, tornado and flood victims have produced record amounts of income and such response gives testimony to the esteem in which he and his leadership are held throughout our denomination.

Bishop Sanders has pressed unrelentingly for work in the area of evangelism and the Alabama-West Florida Conference showed a net increase in membership in 1974 for the first time in many years.

These and many additional evidences of growth and progress assume increased significance when we remember that they have been experienced in less than three calendar years.

THEREFORE, be it resolved by the Alabama-West Florida Conference in session May 26-29, 1975 that we request the reassignment of Bishop Carl J. Sanders to the Birmingham Area for the quadrennium 1976-1980 and, further, be it resolved that a copy of this resolution be furnished the Committee on Episcopacy of the Southeastern Jurisdiction, The Methodist Christian Advocate of the Birmingham Area, and the Secretary of the Alabama-West Florida Annual Conference for inclusion in the Conference Journal.

RESOLUTION
THE COMMITTEE ON COURTESIES AND INTRODUCTIONS

Bishop Sanders and members of the Alabama-West Florida Conference, we come to the close of this 1975 Annual Conference with great gratitude in our hearts to Almighty God for the abundant blessings He has provided for us during these days. We have daily felt the leadership of His Spirit, as we have experienced the rich and wonderful Christian fellowship of another Annual Conference.

We are grateful also to all of those whose labors have made us comfortable and whose talents have informed us and inspired us. Dr. Allen Jackson and his splendid staff at Huntingdon could not have done more to make this annual visit to this lovely campus "a thing of beauty and a joy forever." To them we say, "Thank You."

It is appropriate also that we express our gratitude and appreciation to Rev. John Ed Mathison and the Frazer Memorial Church for the preparation they made for the opening service of Holy Communion. We will long remember Bishop Sanders' Communion message, "Judge not that Ye be not judged." We also appreciate the splendid preparations for the ordination service and the reception made by Dr. Paul Duffey and First United Methodist Church.

There were high moments of inspiration, made possible through the marvelous gifts of our guest speakers. The messages of Dr. W. H. Borders, will never be forgotten by this conference. The messages of Dr. Jimmy Buskirk and Dr. Robert

Mayfield challenged us anew to the high calling of the Church. The Fraternal Delegate from the North Alabama Conference, Dr. Henry Gary, thrilled our hearts with his message; moreover, the memorial sermon of Rev. Tom Butts was a masterful message that touched the lives of us all.

We are deeply grateful for the music under the direction of Rev. Albert Hunt, with Dr. Harold Rohlig at the organ.

The Youth of First United Methodist Church led us to one of the greatest worship experiences of the entire Conference through their musical drama, "Celebrate Life," under the direction of Mr. Jack Thacker. Their professional manner, beautiful voices, contagious enthusiasm, and youthful spirit, really made us want to get out and celebrate the birth, life, death, and resurrection of our Blessed Lord, to really "Celebrate Life." Thank you, dear young people for what you have meant to us.

The youth delegates to our Annual Conference have also been a great source of inspiration to us. We are grateful for their presence and leadership.

The work of the Annual Conference could not be done without the labors of the Bishop, Cabinet, Conference Secretary and staff, statistician and staff, boards, agencies, and committees. Thank you for the endless hours you have served, and let us not forget the work of the tellers who had to miss so much of the Conference counting ballots.

Finally, we wish to express to Bishop Carl Sanders our Christian love and we thank him for his marvelous leadership of this Conference. His Christian spirit, fairness, administrative skills, and genuine dedication to the work of our Lord, have all been abundantly evident throughout this Conference. Again, we say, "THANK YOU!"

One of our speakers said that one of the most important things in life is "that we get us some worthwhile memories." Well, all of us have some worthwhile memories of this Conference to take with us during the ensuing year. It has been great!

Respectfully submitted by the Committee
Robert L. Wilson, Chairman
Miss Claire Cumbie
Mrs. Ida Eggerton
Mrs. F. S. Mosely
Rev. Bob Wingard

May 29, 1975.

RESOLUTION

WHEREAS, the hereinafter described property was deeded by Frank Earle and Mamie A. Earle, his wife, and J. T. Bradley and Mary Bradley, his wife, to T. W. Ferguson, L. W. Ferguson, F. S. Bryars, Frank Earle and C. E. King, as Trustees of the Montpelier Methodist Episcopal Church, South on December 17, 1903, which deed was filed for record in the Office of the Judge of Probate of Baldwin County, Alabama, on November 20, 1905, to be used for the purposes set out in such deed, and

WHEREAS, all of such Trustees are now deceased and the church located thereon has been abandoned and has no members except Martha Lee Earle, Martha M. Earle and Thomas J. Earle, Jr., and

WHEREAS, religious services have not been held in such church for a number of years and there is very little prospect that it will ever be used again for religious purposes. That since such church was abandoned the roof and windows of such building were severely damaged by a hailstorm and repairs were made by and at the expense of the three members hereinabove named, and

WHEREAS, the three members above named desire that they be permitted to purchase the land and the church building located thereon in order that it may be kept by them in memory of those who established the church and were members of such church and so that the building could be used for any meeting connected with religious purposes with the understanding that such purchasers would reconvey the property to the United Methodist Church or its Trustees of the Alabama-West Florida Conference if a need should arise at anytime within twenty (20) years from the date of such deed for the building to be used for church services under such conference. However, if the building located upon the hereinafter described land should be seriously damaged or destroyed by fire or windstorm,

the purchasers would not be required to rebuild it at their expense, but the land hereinafter described would be reconveyed to the present owners thereof if such land should be needed for such purposes within such period of time.

NOW, THEREFORE, be it resolved that the Trustees of the Alabama-West Florida Conference of the United Methodist Church be authorized to sell such church property, under the provisions of the 1972 Book of Discipline, to Martha Lee Earle, Martha M. Earle and Thomas J. Earle, Jr., the sale price to be One Dollar ($1.00). The property to be conveyed is located in Baldwin County, Alabama, and is more particularly described as follows:

Beginning at a point projected as follows, from the Southeast Corner of Northwest Quarter of Northeast Quarter of Section 23, Township 3 North, Range 3 East, North 1.56 chains and West 1.60 chains to a point for beginning corner, run thence North 3.16 chains, thence West 3.16 chains, thence South 3.16 chains and from thence East 3.16 chains to place of beginning, containing one acre.

Rex M. Mixson, D.S.
Pensacola District, UMC

RESOLUTION

Whereas the herein described property, some times known as Gordon Methodist Church, has not been used for church purposes for an indefinite period of time, and is abandoned, and

Whereas there are no longer any prospects that it will ever be used for church purposes,

Therefore, be it resolved by this session of the Alabama-West Florida Conference of the United Methodist Church, meeting at Huntingdon College in Montgomery, Alabama on May 26, 1975, that the Trustees of said Conference be authorized to sell, rent, or lease said church property under the provisions of the 1972 Book of Discipline of the United Methodist Church, and that proceeds derived from such sale, rental, or lease shall be given to the Board of Missions and Church Extensions of the Dothan District of the Alabama-West Florida Conference.

The description of said property is as follows:

Abandoned property in section 14, township of Gordon, Alabama, located in Houston County, property running on frontage of one hundred twenty-five (125) feet north to south and extending one hundred sixty (160) feet deep. Property bordered on front side by un-named city street and on south side by un-named dirt street.

T. L. Butts, Jr.,
District Superintendent
The Dothan District

RESOLUTION

Whereas the herein described property, some times known as Newville Methodist Church, has not been used for church purposes for an indefinite period of time, and is abandoned, and

Whereas there are no longer any prospects that it will ever be used for church purposes,

Therefore, be it resolved by this session of the Alabama-West Florida Conference of the United Methodist Church, meeting at Huntingdon College in Montgomery, Alabama on May 26, 1975, that the Trustees of said Conference be authorized to sell, rent, or lease said church property under the provisions of the 1972 Book of Discipline of the United Methodist Church, and that proceeds derived from such sale, rental, or lease shall be given to the Board of Missions and Church Extensions of the Dothan District of the Alabama-West Florida Conference.

The description of said property is as follows:

Abandoned property located in section 4 of the township of Newville, Alabama in Henry County. Property consisting of church on secondary county maintained road in the township of Newville, ½ mile west of State

highway 173, frontage running east and west one hundred ten feet (110 feet) and extending one hundred twenty-five feet (125 feet) deep.

T. L. Butts, Jr.
District Superintendent
The Dothan District

RESOLUTION

Whereas the herein described property, some times known as Lee's Chapel Methodist Church, has not been used for church purposes for an indefinite period of time, and is abandoned, and

Whereas there are no longer any prospects that it will ever be used for church purposes,

Therefore, be it resolved by this session of the Alabama-West Florida Conference of the United Methodist Church, meeting at Huntingdon College in Montgomery, Alabama on May 26, 1975, that the Trustees of said Conference be authorized to sell, rent, or lease said church property under the provisions of the 1972 Book of Discipline of the United Methodist Church, and that proceeds derived from such sale, rental, or lease shall be given to the Board of Missions and Church Extensions of the Dothan District of the Alabama-West Florida Conference.

The description of said property is as follows:

Abandoned property located in section 34, Geneva County, on County highway #4, ½ mile East from intersection with County highway #9. Property running east and west along County highway #4, two hundred and twenty-five (225) feet total frontage and extending two hundred and five (205) feet deep.

T. L. Butts, Jr.,
District Superintendent
The Dothan District

RESOLUTION

Whereas the herein described property, some times known as New Tabernacle Methodist Church, has not been used for church purposes for an indefinite period of time, and is abandoned, and

Whereas there are no longer any prospects that it will ever be used for church purposes,

Therefore, be it resolved by this session of the Alabama-West Florida Conference of the United Methodist Church, meeting at Huntingdon College in Montgomery, Alabama on May 26, 1975, that the Trustees of said Conference be authorized to sell, rent, or lease said church property under the provisions of the 1972 Book of Discipline of the United Methodist Church, and that proceeds derived from such sale, rental, or lease shall be given to the Board of Missions and Church Extensions of the Dothan District of the Alabama-West Florida Conference.

The description of said property is as follows:

United Methodist property consisting of Church building and small cemetery. Located in Coffee County, two (2) miles from the Dale/Coffee County lines on Alabama Highway 51. Highway frontage running 554 feet along Highway 51 North-Northeast and seven hundred ten (710) feet along unimproved county road in Southeast direction and extending six hundred fifty (650) feet deep from unimproved road. Located in Section fifteen (15), Dale County, Alabama.

T. L. Butts, Jr.,
District Superintendent
The Dothan District

RESOLUTION

Whereas the herein described property, some times known as Ewell Methodist Church, has not been used for church purposes for an indefinite period of time, and is abandoned, and

Whereas there are no longer any prospects that it will ever be used for church purposes,

Therefore, be it resolved by this session of the Alabama-West Florida Con-

ference of the United Methodist Church, meeting at Huntingdon College in Montgomery, Alabama on May 26, 1975, that the Trustees of said Conference be authorized to sell, rent, or lease said church property under the provisions of the 1972 Book of Discipline of the United Methodist Church, and that proceeds derived from such sale, rental, or lease shall be given to the Board of Missions and Church Extensions of the Dothan District of the Alabama-West Florida Conference.

The description of said property is as follows:

United Methodist property in the Ewell (unincorporated) community, Dale County. Property extending four hundred and five (405) feet along Alabama highway 27 on the right-hand side of the road headed in the Southwest direction. Running two hundred (200) feet along unimproved dirt road West-Southwest. And running four hundred and twenty three (423) feet along County road FAS 9531, North-Northeast. Another section of property on the left side of the road (Highway 27) headed Southeast, frontage of one hundred ninety five (195) feet along Highway 27 running two hundred thirty (230) feet deep. Property located in Section seven, Dale County, Alabama.

T. L. Butts, Jr.,
District Superintendent
The Dothan District

DEMOPOLIS DISTRICT

Property Resolution
May 28, 1975

WHEREAS:

On the 26th day of August 1858, Daniel Calhoun and his wife Christian Calhoun conveyed by deed, including the Disciplinary Trust Clause, to John Calhoun, Matthew Cox, and Neal McLeod as Trustees, and their successors in office, of Union Methodist Church of the Methodist Episcopal Church, South, a parcel of ground containing about four acres, which deed is recorded in Book H, pages 462 and 463, in the Probate office of the Clarke County, Alabama courthouse, Grove Hill, Alabama; and

Whereas:

The Union Methodist Church was moved in 1894 and the original site abandoned as a regular place of worship; and

Whereas:

The cemetery at the original site became a burial ground for numerous families and continues to be maintained as a cemetery;

Be it resolved:

That the Alabama-West Florida Conference of the United Methodist Church hereby authorizes the Trustees of the Grove Hill Charge of the United Methodist Church, under the direction of the Charge Conference, to assume legal title of and administer the affairs of the property above mentioned; i.e., to sell timber therefrom; to sell oil leases; and to use funds derived from those sources or any proceeds from management of said property for, and only for, maintenance and/or improvement of the Old Union Cemetery; provided that in the eventuality the property shall ever produce income in excess of any possible need to maintain said cemetery, any such excess shall be under the jurisdiction of the Alabama-West Florida Conference of the United Methodist Church.

This resolution is subject to the approval of the trustees of both the present Union United Methodist Church and the trustees of the Grove Hill United Methodist Church.

Roy T. Sublette, Dist. Supt.
W. O. Calhoun

RESOLUTION

WHEREAS, the herein described property of the Alberton United Methodist Church in the Andalusia District was deeded to certain persons as Trustees of the Methodist Episcopal Church, South, and those persons are deceased or no longer living within the bounds of an organized United Methodist Church, and

WHEREAS, this property has no prospects of being used by the United Methodist Church, and

WHEREAS, there is a request made by the pastor and Trustees of the Alberton Full Cospel Assembly Church to purchase said property for an amount of $2,000.00.

THEREFORE, be it resolved that the Trustees of the Alabama-West Florida Conference be authorized to sell the Church property under the provisions of the 1972 Book of Discipline of the United Methodist Church. The funds derived from such sale be deposited in the Andalusia District Mission Fund for Church Extension within the district.

The description of the property is as follows:

Two acres in the NW¼ of NE¼ of Sect. 34, Tp. 4 N, R 19 E, commencing 16 yards West of the landline on the East side of said NW¼ of NE¼ Sect. 34, Tp. 4, R 19, making public road the North line said line to meander with said public road one hundred (140) yards West, thence South twenty yards, thence East one hundred (140) yards, thence North twenty yards to the place of commencement making in all two acres. Said tract of land to be used for a church yard and burying ground. We also grant the right of way to the spring nearest the church together with sufficient space to be used as a watering place.

Ralph R. Hendricks
District Superintendent
Andalusia District

RESOLUTION

A resolution was presented to a youth rally held at Spring Hill Avenue United Methodist Church in Mobile, Alabama April 6th, 1975, by John Shriner of Dauphin Way United Methodist Church, and approved by the youth at the rally, that:

The Annual Conference give consideration to changing the date of Annual Conference as it conflicts greatly with high school and college exams. The youth are very much interested in the functions of Annual Conference and desire to take an active part, but find it difficult to be excused from classes at such a time.

Thank you.

Kathy Lincks,
Director of Youth Ministries,
Dauphin Way United Methodist,
Mobile, Alabama
Lori Spillers

RESOLUTION

I move that this Annual Conference request of Bishop Sanders that he appoint within 30 days of the close of this session a Study Committee on The Process For Electing Ceneral and Jurisdictional Conference Delegates in the Alabama-West Florida Conference.

That this committee be composed of no less than five (5) lay persons and five (5) ministers, the membership to be representative of the conf. in terms of race, age and sex.

That it be charged to perform the following tasks:

1. Contact the secretaries of each of the other Annual Conferences in the United Methodist Church and secure from them descriptions of their conferences' process for electing Ceneral and Jurisdictional Conference delegates.

2. Contact the General Conference Committee that is studying this same question to secure information on its work and possible action.

3. Review the process for electing delegates that we are presently following in the Alabama-West Florida Conference.

4. In the light of the above information report to the 1977 session of the Alabama-West Florida Conference its recommendations for a more ordered and open procedure for conducting these elections.

5. Should the 1976 General Conference enact any legislation regarding such elections, it shall become the task of this committee to suggest means for implementing such legislation in the operation of the Alabama-West Florida Conference.

That the Commission on Finance and Administration be directed to provide funds for this study committee to do its work from the Benevolent Contingent Reserve Fund.

IN COMMEMORATION

Let it be known to all persons that Ruth Goff has served faithfully and diligently as the Coordinator of Youth Ministries for the Alabama-West Florida Conference.

Be it further known that the Board of Education of this Annual Conference does hereby express its deep appreciation and love for the work that this special servant has rendered. Many have known her Christian love and many shall long remember that portion of their lives in which she has shared. This entire Annual Conference can never repay in things physical nor in words of flowery scent that which has been given her through the life and love of Miss Goff.

Given at Montgomery, Alabama, this 26th day of May in the year of our Lord nineteen hundred and seventy five.

THE ALABAMA-WEST FLORIDA ANNUAL CONFERENCE OF THE UNITED METHODIST CHURCH VOTED CONCURRENCE IN THE FOLLOWING RESOLUTIONS:

PETITION: THE SOCIAL CREED OF THE UNITED METHODIST CHURCH AS IT RELATES TO HOMOSEXUALITY

TO: The Members of the 1976 General Conference

WHEREAS, homosexuality as a practice is unsparingly condemned in Holy Scripture, both the Old and New Testaments; namely in such passages as Genesis 19:1-11, where the basis of Sodom's destruction was primarily the emergence of such practice; in Leviticus 18:22, "You shall not lie with a male as with a woman, it is an abomination;" in Romans 1:24-32 where Paul cites homosexual practices as part of the moral decay of the pagan world; and in other Biblical passages too numerous to mention;

AND WHEREAS, the General Conference of 1972 voiced the moral position of the United Methodist Church in relation to homosexuality by stating in the Social Creed of the *Book of Discipline* "Homosexuals no less than heterosexuals are persons of sacred worth, who need the ministry and guidance of the church in their struggles for human fulfillment, as well as the spiritual and emotional care of a fellowship which enables reconciling relationships with God, with others and with self. Further we insist that all persons are entitled to have their human and civil rights insured *though we do not condone the practice of homosexuality and consider this practice incompatible with Christian teaching.*" (Para. 72C, *The Book of Discipline* of The United Methodist Church)

AND WHEREAS, the history of the civilization of man, even amidst ancient Roman and Grecian societies, where moral decay was most acute, has considered homosexuality contrary and repulsive to human nature, and thus never sanctioned it legally,

THEREFORE, BE IT RESOLVED that the Alabama-West Florida Conference of the United Methodist Church meeting in session at Huntingdon College, Montgomery, Alabama, May ...., 1975, does hereby implore and petition the General Conference of the United Methodist Church to reaffirm the statement cited above in Paragraph 72C of the *Book of Discipline* of the United Methodist Church and even strengthen said paragraph where it will make unmistakeably clear our opposition to this sodomic practice.

PETITION TO THE 1975 ANNUAL CONFERENCE

Subject: Abortion

Human life comes into being by an act which shares in the creative power of God himself. The gift of sex is one of God's most beautiful and fulfilling gifts to men and women. Because of the creative power involved in sexual relationships all men and women are under great responsibility to use this gift wisely. To use sex to create life and then end it prematurely by abortion degrades the gift; ends a life; breaks a command from God; and cannot help but leave the man and the woman with a deep sense of frustration and guilt.

We recognize that there are extreme cases where abortion may be the better way out of a very trying and agonizing situation, and we should give love and support to those involved in such situations. However, we do not believe it is in our best interest as a church and nation when abortion is used as a method of birth control. According to the National Abortion Rights Action League there are approximately one million abortions being performed in the United States yearly. We believe this will affect the mental and emotional health of our nation in years ahead. It is most certainly a spiritual problem, and all church bodies will have to address themselves to this question in a matter of years.

We therefore call upon the Alabama-West Florida Annual Conference, meeting at Montgomery, Alabama, on May 26-29, 1975, to petition the 1976 Ceneral Conference to add strength to paragraph 72 D of The Social Principles (page 86, 1972 Book Of Discipline), by calling the church and nation back to a standard of sexual conduct more in keeping with New Testament standards.

PETITION: THE EVANGELISTIC MISSION AND OUTREACH OF THE CHURCH, PARTICULARLY IN THE WORLD DIVISION OF THE GENERAL BOARD OF GLOBAL MINISTRIES

TO: The Members of the 1976 Ceneral Conference

In fullest recognition of the validity of the concept of partnership in mission and in the spirit of historical Methodism, the Alabama-West Florida Conference meeting in session at Huntingdon College, Montgomery, on May 28, 1975, affirms the following as valid traditional and irretutable contemporary concepts regarding the overseas mission of the United Methodist Church:

—To provide unity and prevent dual and cross-purposes in the missional efforts of several denominations, that overseas missions are often ecumenical in nature and are most generally effective when entered into in cooperation and brotherhood with other evangelical denominations.

—Recognizing that any international missionary force must be interracial and cross-cultural in nature, that, insofar as possible, all races and cultures, be adequately represented and included at all levels of programming, planning, and executing of the particular mission thrust.

—That the missionary thrust of the United Methodist Church has been traditionally evangelical in nature, a basic doctrine which has emphasized the salvation of both the inner and outer person and that a person's vertical relationship with his Creator naturally and necessarily affects both his social welfare and his relationship with fellow human beings.

It is in light of the above stated partnerships and in recognition of the urgency of Christian Mission on six continents that the Alabama-West Florida Conference does hereby call upon the 1976 Ceneral Conference to issue a mandate calling upon the total United Methodist Church and in particular the World Division of the Board of Clobal Ministries in the light of the Lausanne Conference, to assume again pioneering responsibility for sharing the Christian gospel with the 2,700 million unevangelized peoples of the world.

In order to implement this concern, we call upon the Ceneral Conference to make the following change in Para. 1158.3 of the 1972 *Book of Discipline*:

After the words, "To establish goals, priorities, and long-range plans which will enable the Division to achieve its objectives and those of the Board of Clobal Ministries," insert the phrase "in accordance with Paragraph 1078, being especially careful to maintain a healthy balance between evangelistic outreach and direct ministries to human need. . . ." The paragraph would then read as follows: "To establish goals, priorities, and long-range plans which will enable the division to achieve its objectives and those of the Board of Clobal Ministries, in accordance with Paragraph 1078, being especially careful to maintain a healthy balance between evangelistic outreach, social action, and direct ministries to human need, and to review and evaluate its program in terms of these objectives."

Further, in order to implement this concern of evangelistic outreach, we call upon the Ceneral Conference in the light of the above stated conceptual addition to the Book of Discipline, to make the matters of evangelism and church growth much more highly visible and of greater significance in the total ministry of the World Division of the Board of Clobal Ministries by establishing under that division a functional secretary for evangelism and church growth. The purpose

of said committee would be to place emphasis upon evangelistic outreach and church growth out of which emerge direct ministries to human need. It is our conviction that said Committee could, in cooperation with the Board of Discipleship and other general agencies of the Church, be of significant service to our colleague churches and institutions overseas as they, together with us, seek to be faithful to the evangelistic mandate of our risen Lord, "Go ye into all the world and preach the gospel to the whole creation." (Mark 16:15, RSV)

PETITION: WORLD MISSION

TO: The Members of the 1976 General Conference:

In view of the many forceful challenges today to the world mission of the Christian church in general and to our United Methodist Board of Global Ministries in particular, we the members of the Alabama-West Florida Annual Conference in session May 28, 1975 petition the General Conference to:

Mandate an intensive study of the Theology of Missions during the 1976-1980 quadrennium, focusing primarily on two issues:

First, the interrelationship of the personal gospel and the social gospel in the missionary task. We confront today the greatest challenge and at the same time the greatest opportunity in the history of the world mission of the church. Yet, divisions within our ranks as to what constitutes valid Christian mission blunt our effectiveness. The present situation is intolerable and must be corrected. A serious theological study involving a broad spectrum of theological perspectives—conservative, liberal, evangelical, ecumenical—can go far in removing these divisions, providing a common ground for a new, vigorous thrust in world mission.

Second, the relationship of the Christian gospel to non-Christian religions and secular ideologies. The religious pluralism of our day has thrust us into a thorough state of confusion. Because of the quite valid need to respect others' cultures and religions, many are hesitant and stuttering when they quote Acts 4:12: "There is none other name under heaven given among men whereby we must be saved." Yet, the Christian mission revolves around the uniqueness of Christ and the world's need of Christ. This poses a crucial theological issue which must be resolved if we are to advance in world mission.

PETITION TO THE 1975 ANNUAL CONFERENCE

Subject: Church School Curriculum

We commend the Division of Education and the Section on Curriculum Resources for progress made in providing the church with curriculum that is Biblical in its stance. The Living Bible Series for youth and adults is an example of this progress.

However, there are still many United Methodist congregations using materials from interdenominational publishers because they feel the material from the United Methodist Church is not meeting the needs of persons within these churches. So much of the United Methodist curriculum has given the people an adequate view of the social implications of the gospel, but has fallen short in coming to grips with the problem of personal sin; the need to be born again; how Christ made atonement for our sins; and how one becomes a Christian. In turning to curriculum from interdenominational publishers these churches may be finding materials which are Bible-centered, but they are not United Methodist oriented, and we are losing a great opportunity to deepen the commitment of thousands of persons to the United Methodist Church, as well as to Jesus Christ.

Therefore, the Alabama-West Florida Annual Conference, in session at Montgomery, Alabama, on May 26-29, 1975, does hereby petition the 1976 General Conference to direct the Church to produce more curriculum for all age levels which will continue to show the social implications of the gospel, but which will be more faithful in setting forth the need for personal faith in Jesus Christ, and how this comes about.

RESOLUTION: OUR UNITED METHODIST MORAL STANCE

TO: The Members of the 1976 General Conference

WHEREAS historic Christianity has always sought to elevate the moral standards of society by calling upon Christians to demonstrate by their actions

and habits a way of life consistent with the ideals of excellence of mind, purity of body, and responsible social behavior as exemplified in the life of our Lord; and,

WHEREAS the historic traditions which now form The United Methodist Church have asserted our long-standing conviction that the choice to abstain from the use of alcoholic beverages is sound and is a wise and faithful witness to God's liberating and redeeming love for mankind; and,

WHEREAS in our permissive society drinking of alcoholic beverages is so uncritically accepted and practiced; where reasons for drinking are so glamorized that youthful immaturity can be exploited for personal gain; where alcohol contributes to a great proportion of fatal traffic and industrial accidents; where millions of individuals and their families suffer from alcoholism and countless other various drinking problems; and where alcohol is a factor in many other social problems such as crime, poverty, and family disorder; and,

WHEREAS such abusive use of alcohol and other drugs such as tobacco, marijuana, sedatives, stimulants, and psychedelics or hallucinogens, has become a problem of epidemic proportions throughout our nation and world;

THEREFORE BE IT RESOLVED, that the Alabama-West Florida Conference meeting in Montgomery, Alabama, May 26-29, 1075, hereby petitions the General Conference of the United Methodist Church, meeting in Portland, Oregon in 1976 to call upon all United Methodists to renew the choice to abstain as a Christian witness to a disciplined life in regard to the use of alcoholic beverage, tobacco, marijuana, and to refrain from abusive and irresponsible use of drugs, and to call upon every local congregation to observe Drug and Alcohol Concerns Sunday, and to make education about drug abuse problems an integral part of our efforts; and to suggest the value of abstinence as a way of dealing with these problems.

THE CONFERENCE CONSIDERED, BUT VOTED NON-CONCURRENCE IN THE FOLLOWING RESOLUTION:

TO: MEMBERS OF THE 1976 GENERAL CONFERENCE

RESOLUTION: OUR UNITED METHODIST DOCTRINAL STANCE

WHEREAS the pioneers in the traditions that flowed together in The United Methodist Church—the Wesleys, Albright, Otterbein, Boehm—understood themselves as standing in the center stream of Christian Doctrine; and,

WHEREAS John Wesley, although not seeking new doctrine but new life for himself and others, did in fact affirm his belief in a living core of biblical doctrine through "The Articles of Religion Of The Methodist Church"; "The General Rules of The Methodist Church"; and in his published volumes "Sermons On Several Occasions," in which he set forth the sum of his basic teaching on all the main themes of Christian doctrine; and,

WHEREAS we believe the growing emphasis on doctrinal pluralism within The United Methodist Church is a serious misinterpretation of Wesley's familiar dictum: "As to all opinions which do not strike at the root of Christianity, we think and let think"; and, therefore, weakens our historic biblical and evangelical doctrinal stance;

THEREFORE BE IT RESOLVED, that the Alabama-West Florida Conference, meeting in Montgomery, Alabama, May 26-29, 1975, hereby petitions the General Conference, meeting in Portland, Oregon in 1976, that paragraph 68 of the 1972 Book of Discipline BE AMENDED BY DELETING from the second line of the second paragraph the words, "AND DOCTRINAL PLURALISM."

Paragraph 68, (Section 1, second paragraph) now reads: "But, even as they were fully committed to the principles of religious toleration and doctrinal pluralism, they were equally confident that there is a "marrow" of Christian truth that can be identified and that must be conserved."

Paragraph 68 (Section 1, second paragraph), AS AMENDED, would then read as follows: "But, even as they were fully committed to the principles of religious toleration, they were equally confident that there is a "marrow" of Christian truth that can be identified and that must be conserved."

DIVISION XII—HISTORICAL

At the session of the South Carolina Conference of the Methodist Episcopal Church, which adjourned on January 2, 1808, Matthew Sturdivant was appointed to Tombeckbee, which was earliest official Appointment within the territory of what is now the Alabama-West Florida Conference. The first Methodist minister to appear in Alabama, though unofficial, was Lorenzo Dow in 1803.

In 1811, Tombeckbee is one of the Appointments of the Mississippi District of the Western Conference; and in 1812, the Mississippi District is a part of the Tennessee District.

The General Conference of 1812 authorized the formation of the Mississippi Conference, which the Bishops proposed to do in 1813, but were prevented from meeting the preachers at the designated time and place. Sessions of these preachers were held in 1813, 1814, and 1815 without the assistance of a Bishop. By the General Conference of 1816, the Mississippi Conference was officially constituted and the territory now served by the Alabama-West Florida Conference was embraced within its boundaries.

ALABAMA CONFERENCE—M.P. CHURCH

The Alabama Conference of the Methodist Protestant Church was organized on May 1st, 1829 and held annual sessions, as follows, until Unification in 1939.

Place	Date	President	Secretary
1. Rocky Mount	May 1829	Britton Capell	----------
2. Smith's Ferry	Nov. 1830	----------	----------
3. Lebannon Dallas Co.	Nov. 1831	----------	----------
4. ----------	Nov. 1832	----------	----------
5. ----------	Nov. 1833	----------	----------
6. Montgomery	Dec. 2, 1834	----------	----------
7. ----------	Nov. 1835	----------	----------
8. ----------	Nov. 1836	----------	----------
9. ----------	Nov. 1837	----------	----------
10. ----------	Nov. 1838	----------	----------
11. ----------	Nov. 1839	----------	----------
12. ----------	Nov. 1840	----------	----------
13. ----------	Nov. 1841	----------	----------
14. ----------	Nov. 1842	----------	----------
15. ----------	Nov. 1843	----------	----------
16. ----------	Nov. 1844	----------	----------
17. ----------	Nov. 1845	----------	----------
18. Lowndesboro	Dec. 11, 1846	W. W. Hill	S. Garlow
19. Robinson Springs	Nov. 1847	----------	----------
20. ----------	Nov. 1848	----------	----------
21. Shiloh, Autauga Co.	Nov. 10, 1849	B. S. Bibb	B. S. Anderson
22. Hayneville	Nov. 8, 1850	Samuel Johnson	B. S. Anderson
23. Montgomery	Nov. 5, 1851	Samuel Johnson	B. S. Anderson
24. Robinson Springs	Nov. 12, 1852	O. H. Shaver	P. S. Alexander
25. Dutch Bend, Aut. Co.	Nov. 11, 1853	O. H. Shaver	James Chandler
26. ----------	Nov. 1854	----------	----------
27. ----------	Nov. 1855	----------	----------
28. ----------	Nov. 1856	----------	----------
29. Montgomery	Nov. 6, 1857	William Rice	F. L. B. Shaver
30. Lowndesboro	Nov. 1858	William Rice	F. L. B. Shaver
31. Greenville	Nov. 10, 1859	F. L. B. Shaver	Charles Howard
32. Robinson Springs	Nov. 8, 1860	F. L. B. Shaver	Charles Howard
33. ----------	Nov. 1861	F. L. B. Shaver	----------
34. Autaugaville	Nov. 1862	F. L. B. Shaver	----------
35. ----------	Nov. 1863	F. L. B. Shaver	----------
36. ----------	Nov. 1864	F. L. B. Shaver	----------
37. Robinson Springs	Nov. 1865	F. L. B. Shaver	John Axford
38. ----------	Nov. 1866	D. B. Smedley	John Axford
39. ----------	Nov. 1867	----------	----------

40.	----------	Nov. 1868	F. L. B. Shaver	G. H. McFaden
41.	----------	Nov. 1869	----------	----------
42.	----------	Nov. 1870	----------	----------
43.	Ebenezer Church	Nov. 30, 1871	A. G. Grove	E. R. Moore
44.	Friendship Church	Nov. 15, 1872	A. G. Grove	E. R. Moore
45.	Robinson Springs	Nov. 7, 1873	G. H. McFaden	C. E. Crenshaw
46.	Athens, Mont'gy Co.	Nov. 5, 1874	G. H. McFaden	C. E. Crenshaw
47.	Friendship Church	Nov. 18, 1875	A. G. Brewer	A. Williamson
48.	Robinson Springs	Nov. 16, 1876	A. G. Grove	E. R. Moore
49.	Antioch Church	Nov. 14, 1877	A. G. Grove	E. R. Moore
50.	Mount Carmel	Nov. 13, 1878	G. H. McFaden	E. R. Moore
51.	Ebenezer Church	Nov. 21, 1879	E. R. Moore	C. E. Crenshaw
52.	Antioch Church	Nov. 19, 1880	E. R. Moore	S. O. Townsend
53.	Millerville	Nov. 16, 1881	G. H. McFaden	S. O. Townsend
54.	Robinson Springs	Nov. 17, 1882	S. O. Townsend	M. M. Sewatt
55.	Ramer	Nov. 14, 1883	J. T. Howell	S. O. Townsend
56.	Union Hill Church	Nov. 13, 1884	S. O. Townsend	H. H. McNeill
57.	Mount Carmel	Nov. 12, 1885	E. R. Moore	J. S. Howell
58.	Robinson Springs	Nov. 17, 1886	J. T. Howell	J. S. Howell
59.	Ebenezer Church	Nov. 17, 1887	S. O. Townsend	W. G. Frazier
60.	Smith Chapel Ch.	Nov. 15, 1888	J. T. Howell	J. S. Howell
61.	Montgomery	Nov. 6, 1889	J. T. Howell	J. S. Howell
62.	Troy	Nov. 12, 1890	J. T. Howell	J. S. Howell
63.	Union Ch. (Shelby Co.)	Dec. 3, 1891	J. T. Howell	G. R. Brown
64.	Robinson Springs	Nov. 23, 1892	E. R. Moore	G. R. Brown
65.	Union (Dallas Co.)	Nov. 10, 1893	J. T. Howell	E. L. Moore
66.	Jennings Chapel	Nov. 7, 1894	J. T. Howell	E. L. Moore
67.	Union Hill Ch.	Nov. 6, 1895	J. T. Howell	E. L. Moore
68.	Pleasant Grove	Nov. 18, 1896	J. T. Howell	E. L. Moore
69.	Elmore	Dec. 1, 1897	J. T. Howell	E. L. Moore
70.	Montgomery	Nov. 10, 1898	C. B. McDaniel	E. L. Moore
71.	Troy	Nov. 9, 1899	C. B. McDaniel	E. L. Moore
72.	Ramer	Nov. 8, 1900	C. B. McDaniel	E. L. Moore
73.	Sylacauga	Nov. 7, 1901	J. P. Morgan	John D. Keith
74.	Cedar Grove Church	Nov. 5, 1902	J. P. Morgan	John D. Keith
75.	Ebenezer Church	Dec. 10, 1903	J. P. Morgan	T. F. Davis
76.	Smith's Chapel	Nov. 16, 1904	J. P. Morgan	Ira Champion
77.	Union Ch. (Shelby Co.)	Nov. 8, 1905	J. P. Morgan	J. E. Sampley
78.	Union Hill, P. Ct.	Nov. 7, 1906	W. G. McDaniel	M. Barnett
79.	Montgomery	Nov. 6, 1907	W. G. McDaniel	M. Barnett
80.	Antioch Church	Nov. 3, 1908	W. G. McDaniel	Ira Champion
81.	Ozark	Nov. 11, 1909	W. G. McDaniel	Ira Champion
82.	New Merkel Ch.	Nov. 10, 1910	W. G. McDaniel	Ira Champion
83.	Sylacauga	Nov. 11, 1911	J. P. Morgan	Ira Champion
84.	Ebenezer Church	Nov. 7, 1912	J. P. Morgan	M. E. Morris
85.	Pine Grove, L. Ct.	Nov. 6, 1913	J. P. Morgan	M. E. Morris
86.	Birmingham	Nov. 5, 1914	J. P. Morgan	M. E. Morris
87.	Ozark	Nov. 11, 1915	J. P. Morgan	M. E. Morris
88.	Cedar Grove Ch.	Nov. 8, 1916	S. H. Lynch	Ira Champion
89.	Antioch Church	Nov. 7, 1917	S. H. Lynch	Ira Champion
90.	Westover	Nov. 21, 1918	T. C. Cassaday	Ira Champion
91.	Montgomery	Nov. 6, 1919	T. C. Cassaday	Ira Champion
92.	Ebenezer Church	Nov. 11, 1920	T. C. Cassaday	Ira Champion
93	Antioch Church	Nov. 10, 1921	T. C. Cassaday	J. S. Eddins
94.	Birmingham	Nov. 8, 1922	T. C. Cassaday	J. S. Eddins
95.	Montgomery	Nov. 7, 1923	W. G. McDaniel	J. S. Eddins
96.	Walnut Church	Nov. 5, 1924	W. G. McDaniel	J. S. Eddins
97.	Spring Hill	Nov. 5, 1925	J. S. Eddins	T. C. Cassaday
98.	New Merkel	Nov. 10, 1926	J. S. Eddins	T. C. Cassaday
99.	Capitol Heights	Nov. 9, 1927	J. P. Morgan	T. C. Cassaday
100.	Birmingham	Nov. 7, 1928	J. P. Morgan	T. C. Cassaday
101.	Capitol Heights	Oct. 30, 1929	C. W. Walton	T. C. Cassaday
102.	Birmingham	Nov. 5, 1930	C. W. Walton	T. C. Cassaday

103. Antioch Church	Nov. 4, 1931	C. W. Walton	T. C. Cassaday
104. New Merkel	Nov. 9, 1932	C. W. Walton	T. C. Cassaday
105. Dallas Half Sta.	Nov. 8, 1933	C. W. Walton	T. C. Cassaday
106. Birmingham	Nov. 7, 1934	J. S. Eddins	T. C. Cassaday
107. Antioch Church	Nov. 6, 1935	J. S. Eddins	T. C. Cassaday
108. Walnut Creek Ch.	Nov. 4, 1936	J. S. Eddins	T. C. Cassaday
109. Capitol Heights	Nov. 10, 1937	J. S. Eddins	T. C. Cassaday
110. Birmingham	Nov. 9, 1938	J. S. Eddins	T. C. Cassaday
111. Capitol Heights	Oct. 26, 1939	J. S. Eddins	T. C. Cassaday

From this Conference the Alabama-West Florida Conference of The Methodist Church acquired two retired and seventeen effective ministerial members. From the Mississippi Conference of The Methodist Protestant Church, The Alabama-West Florida Conference of The Methodist Church acquired one ministerial member in unification.

ALABAMA CONFERENCE—M.E. CHURCH

At the session of the Mississippi Conference of The Methodist Episcopal Church, held at Woodville, Mississippi, November 23, 1831, "the formation of the Alabama Conference was anticipated and provided for. . . . The districts were arranged and the appointments of the preachers were made then with reference to the boundaries of the Mississippi and the Alabama Conference which were to be." This arrangement was approved by the General Conference in May, 1832, and the Alabama Conference held the following sessions:

Place	Date	President	Secretary
1. Tuscaloosa, Ala.	Dec. 12, 1832	Bishop Andrew	S. B. Sawyer
2. Montgomery, Ala.	Dec. 11, 1833	Bishop Emory	S. B. Sawyer
3. Greensboro, Ala.	Dec. 10, 1834	Bishop Andrew	S. B. Sawyer
4. Tuscaloosa, Ala.	Dec. 16, 1835	Bishop Soule E. V. LeVert	S. B. Sawyer
5. Mobile, Ala.	Jan. 4, 1837	Bishop Morris	S. B. Sawyer
6. Columbus, Miss.	Jan. 3, 1838	Bishop Andrew	S. B. Sawyer
7. Montgomery, Ala.	Jan. 2, 1839	Bishop Morris	S. B. Sawyer
8. Tuscaloosa, Ala.	Jan. 1, 1840	Bishop Andrew	S. B. Sawyer
9. Selma, Ala.	Dec. 30, 1840	Bishop Andrew	S. B. Sawyer
10. Mobile, Ala.	Dec. 15, 1841	Bishop Waugh	S. B. Sawyer
11. Montgomery, Ala.	Dec. 28, 1842	Bishop Andrew	S. B. Sawyer
12. Columbus, Miss.	Dec. 27, 1843	Bishop Soule	T. W. Dorman
13. Wetumpka, Ala.	Feb. 26, 1845	Bishop Andrew	T. W. Dorman

At this session, the Conference expressed its approval of the Plan of Separation which had been agreed upon by the General Conference of 1844, and declared its attachment to The Methodist Episcopal Church, South.

ALABAMA CONFERENCE—M.E. CHURCH, SOUTH

14. Mobile, Ala	Feb. 28, 1846	Bishop Andrew Elisha Calloway	T. W. Dorman
15. Tuscaloosa, Ala.	Feb. 22, 1847	Bishop Soule Elisha Calloway	T. W. Dorman
16. Montgomery, Ala.	Jan. 26, 1848	Bishop Paine	T. W. Dorman
17. Greensboro, Ala.	Jan. 17, 1849	Bishop Paine Jefferson Hamilton	T. W. Dorman
18. Columbus, Miss.	Jan. 16, 1850	Bishop Capers Ebenezer Hearn	T. W. Dorman
19. Auburn, Ala.	Jan. 8, 1851	Bishop Capers	T. W. Dorman
20. Mobile, Ala.	Jan. 7, 1852	Bishop Andrew	T. W. Dorman
21. Marion, Ala.	Dec. 1, 1852	Bishop Capers	T. W. Dorman
22. Tuscaloosa, Ala.	Dec. 7, 1853	G. Garrett	T. W. Dorman
23. Talladega, Ala.	Dec. 13, 1854	Bishop Andrew	T. W. Dorman
24. Eutaw, Ala.	Dec. 5, 1855	Bishop Paine	T. W. Dorman
25. Tuskegee, Ala.	Dec. 10, 1856	Bishop Pierce E. V. LeVert	T. W. Dorman

26. Selma, Ala.	Dec. 2, 1857	Bishops Early and Soule	T. W. Dorman
27. Macon, Miss.	Nov. 24, 1858	Bishop Paine	T. W. Dorman
28. Eufaula, Ala.	Nov. 30, 1859	Bishop Kavanaugh	T. W. Dorman
29. Montgomery, Ala.	Dec. 12, 1860	Bishop Andrew	J. A. Heard
30. Greensboro, Ala.	Dec. 11, 1861	Bishop Early	J. A. Heard
31. Auburn, Ala.	Dec. 3, 1862	Bishop Andrew	J. A. Heard
32. Columbus, Miss.	Nov. 26, 1863	Bishop Andrew	T. W. Dorman

At this session, the Conference worked out a plan of division of the Montgomery and Mobile Conference. The line of division between the two Conferences was "beginning at the mouth of the Mobile River, thence up that and the Alabama River to the town of Selma; thence up the Alabama and Tennessee Rivers Railroad to Montevallo; thence along the Elyton Road to Cahawba; thence up said river to the eastern line of Blount County and along said line to the southern boundary of the Tennessee Conference." Although declaring the division "irregular," the General Conference of 1866 approved it, "the circumstances justifying the separation."

THE MONTGOMERY CONFERENCE

33. Tuscaloosa, Ala.	Dec. 7, 1864	Bishop Andrew	B. B. Ross
34. Lowndesboro, Ala.	Nov. 15, 1865	O. R. Blue	B. B. Ross
35. Jacksonville, Ala.	Dec. 5, 1866	Bishop Wightman	B. B. Ross
36. Opelika, Ala.	Dec. 4, 1867	Bishop Wightman	John Matthews
37. Greenville, Ala.	Dec. 9, 1868	Bishop McTyiere	John Matthews
38. Union Springs, Ala.	Dec. 8, 1869	Bishop Paine	John Matthews

THE MOBILE CONFERENCE

33. Tuscaloosa, Ala.	Nov. 23, 1864	Bishop Andrew	T. W. Dorman
34. Mobile, Ala.	Nov. 29, 1865	Bishop Paine	T. W. Dorman
35. Enterprise, Miss.	Nov. 21, 1866	Bishop Wightman	T. S. Abernathy, Jr.
36. Marion, Ala.	Dec. 11, 1867	Bishop Wighman	J. A. Heard
37. Meridian, Miss.	Dec. 2, 1868	Bishop Pierce	J. A. Heard
38. Selma, Ala.	Dec. 15, 1869	Bishop Paine	J. M. Brown

ALABAMA CONFERENCE—M.E. CHURCH, NORTHERN

In 1867, the Alabama Conference of the Methodist Episcopal Church, the other party to the Plan of Separation of 1844, was organized, and it held annual sessions until unified in 1939, and from this Conference the Alabama Conference of The Methodist Church acquired two retired and two effective ministerial members. A roll of the sessions of the Alabama Conference of the Methodist Episcopal Church was held as follows:

Place	Date	Bishop Presiding	Secretary
1. Talladega	Oct. 17, 1867	D. W. Clark	A. S. Lakin
2. Murphree's Valley	Oct. 22, 1868	D. W. Clark	A. S. Lakin
3. Mt. Herman	Oct. 20, 1869	M. Simpson	A. S. Lakin
4. Edwardsville	Oct. 12, 1870	Levi Scott	A. S. Lakin
5. Corn House	Oct. 26, 1871	Levi Scott	A. S. Lakin
6. Rock Mount	Oct. 29, 1872	Stephen Merrill	A. S. Lakin
7. Lebanon*	Oct. 23, 1873	Gilbert Haven	A. S. Lakin
8. Irondale	Oct. 22, 1874	E. G. Andrews	A. S. Lakin
9. Corn House	Oct. 21, 1875	T. Bowman	J. T. Blakemore
10. Maynard's Cove	Oct. 11, 1876	Levi Scott	J. T. Blakemore
11. Andrews Inst.	Oct. 18, 1877	W. L. Harris	J. T. Blakemore
12. Brewton	Nov. 21, 1878	I. W. Wiley	J. B. Miller
13. Lebanon**	Nov. 10, 1879	W. L. Harris	J. T. Blakemore
14. Hanceville	Dec. 2, 1880	R. S. Foster	J. B. Miller
15. Birmingham	Nov. 24, 1881	M. Simpson	J. B. Loveless
16. Wedowee	Nov. 30, 1882	E. G. Andrews	J. B. Loveless
17. Edwardsville	Nov. 28, 1883	C. D. Foss	J. B. Loveless
18. Birmingham	Oct. 10, 1884	J. M. Walden	C. F. McGaha

19. Edwardsville	Nov. 26, 1885	W. F. Mallalieu	C. F. McGaha
20. Logan	Nov. 25, 1886	C. H. Fowler	C. L. Mann
21. Birmingham	Dec. 1, 1887	W. F. Mallalieu	J. B. Loveless
22. Alco Brewton	Jan. 31, 1889	I. W. Joyce	C. L. Mann
23. New Decatur	Jan. 21, 1890	J. F. Hurst	C. L. Mann
24. Edwardsville	Jan. 22, 1891	E. G. Andrews	C. L. Mann
25. Anniston	Jan. 20, 1892	I. W. Joyce	G. E. Ackerman
26. Simpson, B'ham	Jan. 19, 1893	T. Bowman	G. E. Ackerman
27. Kinsey	Jan. 18, 1894	W. X. Ninde	G. E. Ackerman
28. Boaz	Jan. 17, 1895	J. H. Vincent	G. E. Ackerman
29. Pratt City	Jan. 15, 1896	J. H. Hurst	G. E. Ackerman
30. Heflin	Jan. 28, 1897	C. D. Foss	G. E. Ackerman
31. Kinsey	Dec. 1, 1897	C. C. McCabe	G. E. Ackerman
32. Anniston	Dec. 1, 1898	D. A. Goodsell	G. E. Ackerman
33. Pratt City	Dec. 7, 1899	W. F. Mallalieu	G. E. Ackerman
34. Boaz	Dec. 7, 1900	J. N. Fitzgerald	G. E. Ackerman
35. Moody	Dec. 5, 1901	J. W. Hamilton	G. E. Ackerman
36. Cordova	Dec. 4, 1902	G. E. Andrews	G. E. Ackerman
37. Anniston	Dec. 7, 1903	C. D. Foss	J. L. Brasher
38. Birmingham	Dec. 1, 1904	D. A. Goodsell	J. L. Brasher
39. Boaz	Nov. 30, 1905	Earl Cranston	J. L. Brasher
40. Edwardsville	Nov. 29, 1906	D. A. Goodsell	J. L. Brasher
41. Boaz	Dec. 23, 1907	D. A. Goodsell	J. L. Brasher
42. Birmingham	Nov. 26, 1908	L. B. Wilson	J. L. Brasher
43. Edwardsville	Dec. 2, 1909	W. F. Anderson	L. H. Jackson
44. Boaz	Nov. 24, 27, 1910	Earl Cranston	J. L. Brasher
45. Birmingham	Nov. 23, 26, 1911	W. F. Anderson	J. L. Brasher
46. Foley	Dec. 4, 8, 1912	W. F. Anderson	J. L. Brasher
47. Wadley	Dec. 17, 21, 1913	W. P. Thirkield	J. L. Brasher
48. Cullman	Dec. 17, 20, 1914	F. D. Leete	J. L. Brasher
49. Oneonta	Dec. 9, 12, 1915	F. D. Leete	J. L. Brasher
50. Boaz	Nov. 8, 12, 1916	F. D. Leete	J. L. Brasher
51. Brewton	Dec. 6, 9, 1917	F. D. Leete	J. L. Brasher
52. Haleyville	Dec. 5, 8, 1918	A. W. Leonard	J. L. Brasher
53. Boaz	Nov. 27, 30, 1919	F. D. Leete	J. L. Brasher
54. Birmingham	Nov. 11, 14, 1920	E. G. Richardson	J. L. Brasher
55. Birmingham	Nov. 2, 6 1921	F. M. Briston	J. L. Brasher
56. Boaz	Nov. 8, 12, 1922	E. G. Richardson	J. L. Brasher
57. Birmingham	Oct. 31, Nov. 4, 1923	E. G. Richardson	J. L. Brasher
58. Tarrant	Oct. 22, 26, 1924	W. P. Thirkield	J. L. Brasher
59. Boaz	Nov. 4, 8, 1925	H. Lester Smith	J. L. Brasher
60. Birmingham	Nov. 25, 28 1926	W. P. Thirkield	J. L. Brasher
61. Cordova	Nov. 30, Dec. 4, 1927	A. W. Leonard	J. L. Brasher
62. Tarrant	Nov. 7, 11, 1928	H. Lester Smith	J. L. Brasher

63. Boaz	Oct. 23, 27, 1929	Edgar Blake	J. L. Brasher
64. Tarrant	Nov. 5, 9, 1930	Titus Lowe	J. L. Brasher
65. Boaz	Oct. 28, Nov. 1, 1931	H. Lester Smith	J. L. Brasher
66. Cordova	Nov. 2, 6 1932	W. E. Brown	J. L. Brasher
67. Tarrant	Nov. 30, Dec. 3, 1933	W. E. Brown	J. L. Brasher
68. Oneonta	Dec. 5, 9, 1934	F. T. Keeney	J. L. Brasher
69. Birmingham	Oct. 30, Nov. 3, 1935	W. E. Brown	J. L. Brasher
70. Tarrant	Oct. 28, Nov. 1, 1936	W. E. Brown	J. L. Brasher
71. Boaz	Oct. 27, 31, 1937	J. C. Baker	J. L. Brasher
72. Tarrant	Oct. 26, 30, 1938	W. E. Brown	J. L. Brasher
73. Tarrant	Oct. 30, 31, 1939	W. E. Brown	J. L. Brasher

ALABAMA CONFERENCE—M.E. CHURCH, SOUTH

By action of the General Conference of 1870, the boundaries of the Annual Conferences in the State of Alabama were changed, and the Alabama and the North Alabama Conference were formed with boundaries approximately as they now stand.

39. Montgomery, Ala.	Dec. 7, 1870	Bishop McTyiere	J. M. Brown
40. Mobile, Ala.	Nov. 29, 1871	Bishop Pierce	B. B. Ross
41. Eufaula, Ala.	Dec. 11, 1872	Bishop Doggett	R. B. Crawford
42. Selma, Ala.	Dec. 3, 1873	Bishop Marvin	R. B. Crawford
43. Opelika, Ala.	Dec. 9, 1874	Bishop Doggett	R. B. Crawford
44. Greenville, Ala.	Dec. 8, 1875	Bishop Marvin	R. B. Crawford
45. Greensboro, Ala.	Dec. 6, 1876	Bishop Paine	R. B. Crawford
46. Montgomery, Ala.	Dec. 12, 1877	Bishop Keener	R. B. Crawford
47. Mobile, Ala.	Dec. 11, 1878	Bishop Kavanaugh	R. B. Crawford
48. Tuskegee, Ala.	Dec. 17, 1879	Bishop Paine	R. B. Crawford
49. Pensacola, Fla.	Dec. 8, 1880	Bishop McTyiere	R. B. Crawford
50. Selma, Ala.	Nov. 30, 1881	Bishop Pierce A. H. Mitchell	R. B. Crawford
51. Troy, Ala.	Dec. 13, 1882	Bishop Pierce	R. B. Crawford
52. Eufaula, Ala.	Dec. 12, 1883	Bishop Pierce	R. B. Crawford
53. Opelika, Ala.	Dec. 17, 1884	Bishop Keener	R. B. Crawford
54. Union Springs, Ala.	Dec. 16, 1885	Bishop Wilson	R. B. Crawford
55. Montgomery, Ala.	Dec. 15, 1886	Bishop Keener	R. B. Crawford
56. Greensboro, Ala.	Dec. 7, 1887	Bishop Keener	R. B. Crawford
57. Mobile, Ala.	Dec. 12, 1888	Bishop Hargrove	R. B. Crawford
58. Greenville, Ala.	Dec. 4, 1889	Bishop Duncan	J. M. Mason
59. Pensacola, Fla.	Dec. 3, 1890	Bishop Granberry	J. M. Mason
60. Selma, Ala.	Dec. 16, 1891	Bishop Hendrix	J. M. Mason
61. Eufaula, Ala.	Dec. 7, 1892	Bishop Fitzgerald O. R. Blue	J. M. Mason
62. Opelika, Ala.	Dec. 13, 1893	Bishop Hargrave	J. M. Mason
63. Brewton, Ala.	Dec. 12, 1894	Bishop Duncan	J. M. Mason
64. Troy, Ala.	Dec. 12, 1895	Bishop Galloway	J. M. Mason
65. Montgomery, Ala.	Dec. 2, 1896	Bishop Granberry	J. M. Mason
66. Union Springs, Ala.	Dec. 15, 1897	Bishop Galloway	J. M. Mason
67. Greensboro, Ala.	Dec. 7, 1898	Bishop Key	J. M. Mason
68. Mobile, Ala.	Dec. 6, 1899	Bishop Candler	J. M. Mason
69. Ozark, Ala.	Dec. 12, 1900	Bishop Fitzgerald	J. M. Mason
70. Greenville, Ala.	Dec. 4, 1901	Bishop Hendrix	J. M. Mason

71. Montgomery, Ala.	Dec. 10, 1902	Bishop Smith	J. M. Mason
72. Pensacola, Fla.	Dec. 9, 1903	Bishop Candler	J. M. Mason
73. Selma, Ala.	Dec. 7, 1904	Bishop Wilson	J. M. Mason
74. Dothan, Ala.	Dec. 6, 1905	Bishop Duncan	J. M. Mason
75. Eufaula, Ala.	Dec. 5, 1906	Bishop Duncan	J. M. Mason
76. Enterprise, Ala.	Dec. 4, 1907	Bishop Hoss	J. M. Mason
77. Greensboro, Ala.	Dec. 9, 1908	Bishop Hoss A. J. Lamar	J. M. Mason
78. Opelika, Ala.	Dec. 8, 1909	Bishop Morrison	A. J. Lamar
79. Troy, Ala.	Dec. 7, 1910	Bishop Wilson	A. J. Lamar
80. Pensacola, Fla.	Dec. 6, 1911	Bishops Wilson and Denny	A. J. Lamar
81. Union Springs, Ala.	Dec. 4, 1912	Bishops Wilson and Kilgo	A. J. Lamar
82. Montgomery, Ala.	Dec. 3, 1913	Bishop Hendrix	A. J. Lamar
83. Andalusia, Ala.	Dec. 2, 1914	Bishop Candler	A. J. Lamar
84. Brewton, Ala.	Dec. 8, 1915	Bishop Kilgo	A. J. Lamar
85. Selma, Ala.	Nov. 29, 1916	Bishop Denny	A. J. Lamar
86. Dothan, Ala.	Nov. 28, 1917	Bishop Denny	A. J. Lamar
87. Mobile, Ala.	Nov. 27, 1918	Bishop McCoy	A. J. Lamar
88. Demopolis, Ala.	Dec. 3, 1919	Bishop McMurry	A. J. Lamar
89. Panama City, Fla.	Dec. 9, 1920	Bishop Cannon	A. J. Lamar
90. Greenville, Ala.	Nov. 23, 1921	Bishop Cannon	A. J. Lamar
91. Montgomery, Ala.	Nov. 23, 1922	Bishop Murrah	A. J. Lamar
92. Opelika, Ala.	Nov. 14, 1923	Bishop Candler	A. J. Lamar
93. Ozark, Ala.	Nov. 14, 1924	Bishop Candler	A. J. Lamar
94. Mobile, Ala.	Nov. 11, 1925	Bishop Candler	A. J. Lamar
95. DeFuniak Sp., Fla.	Nov. 17, 1926	Bishop Dobbs	A. J. Lamar
96. Andalusia, Ala.	Oct. 26, 1927	Bishop Dobbs	A. J. Lamar
97. Phenix City, Ala.	Nov. 21, 1928	Bishop Dobbs	A. J. Lamar
Called Session Montgomery, Ala.	Apr. 25, 1929	Bishop Dobbs	A. J. Lamar
98. Montgomery, Ala.	Nov. 20, 1929	Bishop Dobbs	A. J. Lamar
99. Mobile, Ala.	Nov. 19, 1930	Bishop Ainsworth	E. L. Crawford
100. Montgomery, Ala.	Nov. 19, 1931	Bishop Ainsworth	E. L. Crawford
101. Troy, Ala.	Nov. 17, 1932	Bishop Ainsworth	E. L. Crawford
102. Dothan, Ala.	Nov. 15, 1933	Bishop Ainsworth	E. L. Crawford
103. Pensacola, Fla.	Nov. 21, 1934	Bishop Hay	H. M. Andrews
104. Opelika, Ala.	Nov. 20, 1935	Bishop Hay	H. M. Andrews
105. Selma, Ala.	Nov. 19, 1936	Bishop Hay	H. M. Andrews
106. Marianna, Fla.	Nov. 18, 1937	Bishop Hay	H. M. Andrews
107. Auburn, Ala.	Nov. 24, 1938	Bishop Decell	H. M. Andrews
108. Montgomery, Ala.	Nov. 29, 1939	Bishop Decell	H. M. Andrews

By action of the Uniting Conference, held at Kansas City, Missouri, April 26 to May 10, 1939, the Alabama Conference of The Methodist Church was constituted of all the work of the Alabama Conference of the Methodist Episcopal Church, and the Alabama Conference of the Methodist Protestant Church, and of the Alabama Conference of the Methodist Episcopal Church, South, within the bounds of the Alabama Conference of the Methodist Episcopal Church, South, as of that date.

The boundaries of the Alabama Conference were defined as follows: "The Alabama Conference shall include West Florida (except Apalachicola), and all Alabama lying south of the following boundary line: beginning at the Southwest corner of Pickens County; thence along the south of Pickens and Tuscaloosa Counties, and a direct line on the same parallel of latitude, east of the Coosa River; thence down that river, to the southern boundary of Coosa county; thence east by that county line, and through Tallapoosa County to the south of Chambers County, and by that county line to Georgia; except that part of Sumter County, north of Noxubee River, which is in the North Alabama Conference."

At the time of unification, the ministerial membership of the Alabama Conference of the Methodist Episcopal Church, South, included twenty-nine retired, one hundred seventy effective ministers and fourteen ministers on trial.

ALABAMA CONFERENCE—THE METHODIST CHURCH

1. Montgomery, Ala.	Nov. 30, 1939	Bishop Decell	H. M. Andrews
2. Panama City, Fla.	Nov. 21, 1940	Bishop Decell	Henry M. Andrews
3. Mobile, Ala.	Nov. 26, 1941	Bishop Decell	Henry M. Andrews
4. Montgomery, Ala.	Nov. 11, 1942	Bishop Decell	Henry M. Andrews
5. Mobile, Ala.	Nov. 3, 1943	Bishops Decell and Dobbs	Henry M. Andrews
6. Montgomery, Ala.	Nov. 7, 1944	Bishop Harrell	Henry M. Andrews
7. Greenville, Ala.	Nov. 15, 1945	Bishops Harrell and Kern	James E. Tate
Called Session Montgomery, Ala.	Jan. 22, 1946	Bishop Harrell	James E. Tate
8. Mobile, Ala.	Nov. 13, 1946	Bishop Harrell	James E. Tate
9. Phenix City, Ala.	Aug. 27, 1947	Bishop Harrell	James E. Tate
10. Huntingdon College	Sept. 1, 1948	Bishop Harrell	James E. Tate
11. Huntingdon College	Aug. 22, 1949	Bishop Purcell	James E. Tate
12. Huntingdon College	June 5, 1950	Bishop Purcell	James E. Tate
13. Huntingdon College	May 30, 1951	Bishop Purcell	James E. Tate
Special Session Montgomery, Ala.	Jan. 4, 1952	Bishop Purcell	James E. Tate
14. Huntingdon College	May 28, 1952	Bishop Purcell	James E. Tate
Special Session Montgomery, Ala.	Sept. 15, 1952	Bishop Purcell	James E. Tate
15. Huntingdon College	May 26, 1953	Bishop Purcell	James E. Tate
Special Session Montgomery, Ala.	Jan. 12, 1954	Bishop Purcell	James E. Tate
Special Session Brewton, Ala.	Jan. 22, 1954	Bishop Purcell	James E. Tate
16. Huntingdon College	June 1, 1954	Bishop Purcell	James E. Tate
17. Huntingdon College	May 31, 1955	Bishop Purcell	James E. Tate
18. Huntingdon College	May 29, 1956	Bishop Purcell	James E. Tate

By the action of the Southeastern Jurisdictional Conference in 1956, the name of the Annual Conference was changed to ALABAMA-WEST FLORIDA Conference.

19. Huntingdon College	May 28, 1957	Bishop Hodge	James E. Tate
20. Huntingdon College	May 27, 1958	Bishop Hodge	James E. Tate
21. Huntingdon College	May 26, 1959	Bishop Hodge	James E. Tate
22. Huntingdon College	May 31, 1960	Bishop Hodge	James E. Tate

After being reassigned to the Birmingham Area as resident Bishop, Bishop Bachman Hodge died on January 5, 1961. Following his death, Bishop Paul Hardin, Jr., of the South Carolina Area became Bishop of the Alabama-West Florida Conference.

23. Huntingdon College	May 30, 1961	Bishop Hardin	James E. Tate
24. Huntingdon College	May 29, 1962	Bishop Hardin	James E. Tate
25. Huntingdon College	May 28, 1963	Bishop Hardin	James E. Tate
26. Huntingdon College	May 26, 1964	Bishop Hardin	James E. Tate
27. Huntingdon College	June 1, 1965	Bishop Goodson	James E. Tate
28. Huntingdon College	May 31, 1966	Bishop Goodson	James E. Tate
Special Session St. Mark, Montgy.	Jan. 4, 1967	Bishop Goodson	L. H. Kimbrough
29. Huntingdon College	May 30, 1967	Bishop Goodson	L. H. Kimbrough

THE UNITED METHODIST CHURCH

After several years of consultation, the union of the Evangelical United Brethren and The Methodist Churches was officially effected on April 23, 1968 in Dallas, Texas. Though there were no E.U.B. Churches within the bounds of the Alabama-West Florida Conference, a service of recognition of the Union was held during the 1968 session of this Conference.

1.	Huntingdon College	May 28, 1968	Bishop Goodson	L. H. Kimbrough
2.	Huntingdon College	May 27, 1969	Bishop Goodson	L. H. Kimbrough
3.	Huntingdon College	June 2, 1970	Bishop Goodson	L. H. Kimbrough
4.	Huntingdon College	June 1, 1971	Bishop Goodson	L. H. Kimbrough
5.	Huntingdon College	May 28, 1972	Bishop Goodson	L. H. Kimbrough
6.	Huntingdon College	May 28, 1973	Bishop Sanders	L. H. Kimbrough
7.	Huntingdon College	May 28, 1974	Bishop Sanders	L. H. Kimbrough
8.	Huntingdon College	May 26, 1975	Bishop Sanders	L. H. Kimbrough

* For a more detailed account of Methodist History in this Conference, see "The History of Methodism in Alabama and West Florida" by Lazenby.

ROLL OF DECEASED MINISTERIAL MEMBERS

Name	Birth Date	Place	Date of Death	Place	Burial	Conference Date
Moody, Riley Augustus	1867 Apr. 12	Luverne	1939 Dec. 7	Dothan	City Cemetery	1892 Al.
Phares, John Culbreth	1879 Mar. 2	Hale County	1940 Aug. 18	Citronelle	Moundville	1912 Al.
Williams, Geo. Kittrell	1862 Jun. 22	Montgomery Co.	1940 Nov. 14	Demopolis	Riverside Cem.	1887 Al.
Hightower, John William	1883 May 13	Lee County	1941 Feb. 12	Montg. (hosp.)	Shady Grove Chr. near Opelika	1915 M.P.
Lowrey, Francis Mitchell	1874 Jul. 24	Elyton	1941 Mar. 29	Montg. (hosp.)	Orrville	1904 Al.
Clendinen, James	1868 Oct. 6	Abbeville	1941 Apr. 26	York	Abbeville	1903 Al.
Hamner, John Wesley	1956 Mar. 16	Pike County	1941 Jul. 20	Phenix City	Smith's Station	1883 Al.
Tate, John Benjamin	1864 May 17	Clarke Co. Miss.	1941 Aug. 21	Brundidge	Brundidge	1888 Al.
Enfinger, James Walter	1875 Oct. 8	Daleville	1941 Nov. 1	Hartford	Black	1913 M.P.
Lawrence, Jos. Oliver	1867 Sept. 2	Montgomery Co.	1941 Nov. 25	Chatom	Selma	1890 Al.
Threadgill, Harvey Cook	1862 Sept. 7	Camden	1941 Dec. 19	Andalusia	Tuskegee	1893 Al.
Cann, Wm. Frederick	1866 Nov. 17	Nova Scotia, Canada	1942 Feb. 6	Evergreen	Brewton (Un. Cem.)	1888 (Manitoba)
Whitsett, John Allen	1877 Aug. 25	Washington Co.	1942 Feb. 26	Clayton	Clayton	1910 Al.
Weston, Jos. Christian	1886 Nov. 18	Phila, Penn.	1942 Mar. 1	Banks	Banks	1916 Al.
Truett, Jasper Marvin	1881 May 9	Dale County	1942 Mar. 5	Dothan (hosp.)	Newton	1909 Al.
Foster, Robert Allen	1859 Apr. 8	Barbour County	1942 Sept. 12	Brantley	Little Oak, Pike Co.	1886 Denver
Jones, George Wm.	1863 Aug. 30	Santa Rosa Co. Fla.	1943 Jan. 5	Louisville	Louisville	1884 Al.
Ellisor, David Francis	1871 Feb. 6	Pinelevel	1943 Mar. 7	Mobile	Pine Crest Cem.	1894 Al.
Roberts, Edmund Wm.	1859 May 29	Monroe County	1943 Mar. 26	Tallassee	Mt. Carmel, Jay, Fla.	1893 Al.
Bates, Cales	1862 Feb. 25	Pike County	1943 Jun. 10	Autaugaville	Rock Hill Cem.	1890 Al.
Ellisor, Wm. Thomas	1867 Apr. 20	Pine Level	1943	DeFuniak Springs, Fla.	Def. Spgs., Fla.	1891 Al.
Moore, Adger	1890 Oct. 23	Shelby County	1944 Jun. 1	Blountstown, Fla.	Dothan	1931 Al.
Spencer, Samuel Ernest	1887 Oct. 7	Greensboro	1944 Jun. 17	Prichard	Ft. Deposit	1909 Al.
Welch, Oscar Sydney	1868 Nov. 23	Shelby County	1944 Jul. 1	Montgomery	Plantersville	1892 Al.
Coxwell, Robert James	1873 Mar. 21	Macon Co., Ga.	1944 Sept. 2	Pensacola	Piney Grove, Near Dothan	1906 Al.
Guthrie, Pinkney Monroe	1851 Apr. 17	Dadeville	1944 Nov. 6	Montgomery	Greenwood	1881 Al.
Rush, Chas. Andrew	1862 Oct. 31	Macon County	1944 Nov. 10	Vocation	Prattville	1885 Al.

Casaday, Thos. Cyrus	1878	Jan. 6	Reeltown	1944	Dec. 24	Montg. (hosp.)	B'ham (Elmwood)	1899	M.P.
Segars, Albert Parks	1871	Aug. 1	Banks Co., Ga.	1945	Jul. 7	Louisville, Ga.	Louisville, Ga.	1904	S.G.A.
Cafford, Grant	1888	June 8	Rutledge	1945	Jul. 12	Greenville	Magnolia Cem.	1919	Al.
Cameron, John Thomas	1891	Apr. 23	Crenshaw Co.	1945	Jul. 16	Repton	Repton	1915	Al.
Cornell, Chas. Albert	1864	Dec. 9	Hudson Falls, N.Y.	1945	Nov. 21	Panama City, Fla.	Selma	1890	Al.
Kersh, John David	1857	Dec. 30	Bibb County	1946	Feb. 22	Montgomery	Greenwood Cem.	1884	Al.
Newton, Wm. Henry	1866	Jan. 3	Near Dothan	1946	Feb. 24	Kinsey	Kinsey	1884	M.E.
Bradley, Chas. Wesley	1874	Sept. 15	Georgiana	1946	Mar. 11	Ft. Deposit	Ft. Deposit	1910	Al.
Trotter, Jos. Bascom	1869	Nov. 1	Shady Grove, Pike Co.	1947	Sept. 17	Mobile	Mont. (Greenwood)	1899	Fla.
Talley, Chas. Soule	1866	Oct. 8	Near Plantersville	1947	Oct. 6	Panama City, Fla.	Greenwood, Fla.	1893	Al.
Haskew, Daniel Walter	1880	Sept. 1	Whatley	1947	Oct. 14	Houston, Tex.	Houston (Glenwood)	1903	Al.
Stafford, Elbert Ezekiel	1865	Feb. 13	Choctaw County	1948	Feb. 4	Ramer, Ala.	Rutledge	1907	Al.
James, John Caller	1880	Jan. 13	Blandon Springs	1948	Mar. 2	Montgomery	Greenwood Cem.	1906	Al.
Daniel, Cullen Coleman	1879	Aug. 29	LaPine	1948	May 3	Montgomery	Greenwood Cem.	1910	Al.
Watson, Jesse Ray	1894	Oct. 27	Barksdale, S.C.	1948	Jun. 8	Robinson Springs	Montg. (Greenwood)	1925	Al.
Reinhardt, Jas. Wilson	1860	Feb. 3	Jericho, Perry Co.	1948	Jul. 24	Montgomery	Greenwood Cem.	1897	Al.
Curtis, Wm. Marvette	1878	Dec. 31	Lower Peachtree	1948	Jul. 8	Pensacola	Montg. (Greenwood)	1901	Al.
Roberts, Claude Deavy	1892	Oct. 4	Brewton	1948	Sept. 22	Calvert	Milton, Fla.	1915	Al.
Grogan, James Osgood	1871	Feb. 11	Elbert Co., Ga.	1948	Nov. 20	Montgomery	Oakwood Cem.	1895	N. Ga.
Marshall, Benj. Franklin	1870	Aug. 2	Carroll Co., Miss.	1948	Dec. 30	Bessemer	Demopolis	1895	Al.
Glenn, Bascom Clay	1885	Jan. 28	Near Whatley	1949	Mar. 1	Montgomery	Louisville	1910	Al.
Walton, Chas. William	1873	Aug. 27	Shelby County	1949	Mar. 27	Notasulga	Antioch Church	1905	M.P.
Calhoun, Otis Vaughn	1879	Jan. 23	Escathwpa, Miss.	1949	Oct. 16	Montgomery	Selma	1901	Al.
Morgan, Jesse Pluribus	1860	Nov. 1	Chambers Co.	1949	Nov. 14	Wetumpka	Speigner	1889	M.P.
Hudgens, James Ray	1888	Jul. 15	Near Luverne	1949	Nov. 23	Luverne	Rutledge, Ala.	1927	Al.
Lisenby, Haley L. B.	1873	Aug. 3	Dothan	1950	May 5	Montgomery	Dothan	1905	Al.
Budd, John Williams	1875	Oct. 25	Sumter Co., S.C.	1950	Nov. 26	Greenwood, Fla.	Greenwood, Fla.	1915	Ga.
Griffin, James Milton	1861	Dec. 29	Barbour County	1950	Dec. 25	Dothan	Dothan	1909	Al.
Bowen, Albert Crossland	1865	Oct. 4	Lawrenceville	1951	Jan. 10	Nashville, Tenn.	Mt. Olivet Cem.	1894	Al.
Bickerstaff, Wm. Ripley	1870	Oct. 11	Bulloch County	1951	Mar. 16	Montg. (hosp.)	Prattville	1899	Al.
Cochran, Robert Presley	1885	Jun. 14	New Market	1951	Dec. 18	Haleyville	New Market	1912	Al.
Jeffries, Wm. Wesley	1893	Sept. 17	Chipley, Fla.	1952	Jan. 9	Mobile (hosp.)	Pine Crest Cem.	1917	Al.
Jones, John Levi	1867	Dec. 19	Covington Co.	1952	Feb. 11	Prattville	Montg. (Memorial)	1894	Columbia
Ellisor, Cecil Marvette	1907	Mar. 15	Rose Hill	1952	Jun. 8	Montgomery	Greenwood Cem.	1930	Al.

Ellisor, Adam Granville G.	1875	Nov. 17	Pine Level	1952	Jul. 30	Opelika	Rosemere Cem.	1912	Al.
Herlong, Braxton Moss	1876	Sept. 20	Ft. Deposit	1952	Oct. 8	Montgomery	Memorial Cem.	1909	Al.
Hill, Thomas Leslie	1892	Oct. 31	Notasulga	1953	Mar. 1	Montg. (hosp.)	Opelika (Rosemere)	1919	N. Al.
Andrews, Henry Morton	1873	Oct. 23	Whitesville, Ga.	1953	Jun. 19	Prattville	Prattville	1903	Al.
Eckford, John Thomas	1870	May 27	Ft. Deposit	1953	Jul. 16	Montgomery	Oakwood Cem.	1900	Al.
McConnell, Chas. Wilkins	1872	May 5	Near Stockton	1954	Jan. 9	Mobile	Magnolia Cem.	1908	Al.
Langston, Oscar Daniel	1886	Jun. 14	Warren, Ark.	1954	Jan. 10	Auburn	Auburn Pine Hill Cem.	1912	White River
Lloyd, Oscar Clifford	1884	Jan. 11	Creek Stand	1954	Jan. 26	Montgomery	Memorial Cem.	1909	Tenn.
Northcutt, John Edward	1870	Dec. 27	Evergreen	1954	May 26	Greenville	Selma (Live Oak)	1897	Al.
Wilson, Cullen Bryant	1911	Mar. 1	Skipperville	1955	Apr. 9	Mobile	Pine Crest Cem.	1937	Al.
Bell, Edgar Martel	1860	Feb. 21	Sumter Co.	1955	Apr. 27	Fairfax	Antioch, near Notasulga	1894	M.P.
Mills, Robert Jocab	1876	Jan. 1	Butler County	1955	Dec. 26	Selma (hospital)	Autaugaville	1907	Al.
Hardy, John James	1878	Jun. 29	Barbour County	1956	Jan. 5	Mobile (hospital)	Loxley	1910	M.P.
Peacock, Jesse Paschal	1886	Dec. 25	Coffee County	1956	Jan. 14	Selma	New Live Oak	1915	Al.
Fuller, Comer Jackson	1907	Nov. 27	Brundidge	1956	Apr. 29	Butler	Chestnut Grove Coffee Co.	1935	M.P.
Ellison, Robert Ross	1879	Feb. 25	Creek Stand	1956	Sept. 14	Winter Haven, Fla.	Montg. (G'wood)	1905	Al.
Moore, Augustus Henderson	1885	Sept. 4	Monroeville	1956	Nov. 14	Ft. Deposit	Ft. Deposit	1912	Al.
Wilkerson, Chas. Clarence	1879	Apr. 7	Barbour County	1957	Feb. 11	Mobile	Columbia, Ala.	1907	Al.
Pattileo, Wesley Payton	1882	Apr. 20	Verbena	1957	Mar. 9	Mobile	Verbena, Ala.	1918	Al.
Atchison, Francis Marion	1877	Jun. 7	Salitpa	1957	May 4	Montgomery	Greenwood Cem.	1906	Al. & N. Tex.
Jones, George Wesley	1877	Sept. 8	Crenshaw County	1957	Jun. 27	Mobile	Bayou LaBatre	1929	Al.
Preer, Carleton	1826	Feb. 20	Opelika	1957	Jul. 16	Birmingham	Tuskegee	1911	Al.
Middlebrooks, Wm. Elbert	1883	Sept. 17	Henry Co.	1958	Jul. 24	Montgomery	Greenwood	1909	Al.
Judkins, Robert Williams	1881	Sept. 28	Mt. Meigs	1958	Aug. 22	Pensacola	Bayview Memorial	1917	Al.
Spivey, Arnold Oliver	1871	Sept. 23	Dale County	1958	Sept. 28	Geneva	Earlytown	1912	M.E.
Williams, Robert Chappell	1869	Feb. 17	Eclectic	1958	Oct. 13	Columbus, Ga.	Hurtsboro	1891	Al.
Gibson, Joseph William	1885	Oct. 1	Clanton	1958	Nov. 27	Clanton	Pleasant Grove	1903	M.P.
Slaughter, Dow Perry	1876	May 3	Long Cane, Ga.	1959	Mar. 15	Ozark	West View	1899	Al.
Capenter, Geo. Wm.	1869	Apr. 23	Tolono, Ill.	1959	Apr. 9	Pensacola	St. Johns	1915	Al.
Lloyd, Griffin Eugene	1914	Sept. 7	Bono, Ark.	1959	Sept. 24	Montgomery	Memorial	1936	Al.
Chappelle, Laban Henry S.	1816	Sept. 12	Troy	1959	Oct. 21	Fairhope	Fairhope	1907	Al.

Baldwin, Moses Jeter	1873 Jul. 12	Dale Co.	1960 Feb. 24	Midland City	Midland City	Supply
Wesley, Herman Franklin	1894 Oct. 31	Pt. Wash'ton, Fla.	1960 Feb. 25	DeFuniak Spgs., Fla.	Magnolia	1935 M.P.
Frazer, John William	1884 Feb. 11	Evergreen	1960 May 12	Montgomery	Greenwood	1907 Tenn.
Halstead, Wm. Wyatt	1894 Apr. 7	Samson	1960 Nov. 1	Chattahoochee, Fla.	Hartford	1919 M.E.
Kimball, Chas. Fellows	1886 Oct. 16	Lowell, Mass.	1960 Nov. 9	Montgomery	Memorial	Supply
Gross, Thos. Jefferson	1881 Mar. 3	Jackson County	1960 Nov. 15	Montgomery	Greenwood	1912 E. Ok.
May, Julian Peyton	1929 Nov. 20	Opelika	1960 Nov. 26	Columbus, Ga.	Greenwood	1958 Al.-W. Fl.
Brown, Benjamin Franklin	1881 May 13	Escatawpa	1961 Jan. 3	Chatom	Citronelle	1916 Al.
Hastings, Francis Gilmer	1883 Dec. 3	Montgomery	1961 Jun. 15	Montg. (hosp.)	Greenwood	1906 Al.
Bilbro, John Franklin	1881 Jul. 11	Choctaw Corner	1961 Jul. 11	Selma (hosp.)	Friseo City	1905 Tex.
McNeal, William Henry	1876 Feb. 1	Geneva County	1961 Nov. 30	Opelika	St. Johns, Pensacola	1902 N. Al.
Barnett, Albert Edward	1895 Aug. 29	Opelika	1961 Dec. 13	Decatur, Ga.	Decatur	1919 Al.
Tate, Henry Lanford	1892 Oct. 5	Roberts, Fla.	1961 Dec. 22	Montgomery	Memorial	1914 Al.
Duncan, Leander Calhoun	1875 Oct. 26	Ozark	1961 Dec. 27	Tuscaloosa	Akron, Ohio	1909 Al.
Marley, James Wiley	1881 Jun. 19	Near Ozark	1962 Jan. 11	Newton	Westview	Supply
West, Merton Andrew	1882 Dec. 16	Near Queen City, Mo.	1962 Jan. 30	Graceville, Fla.	Marvin Chapel	1908 Mo.
DeBardeleben, John Thomas	1884 Dec. 30	Oakey Streak	1962 Feb. 9	Washington, D.C.	Arlington, Va.	1913 Al.
Ward, Thomas Wilford	1912 Dec. 13	Lockhart	1962 May 16	Tuscaloosa	Marion	1942 Al.
McLeod, John Fletcher	1884 Nov. 14	Salitpa	1962 Jul. 31	Tuscaloosa	Opelika	1909 Al.
Thornburg, Lee Albert	1881 Aug. 8	Centre	1962 Sept. 8	Mobile	Wilmer	1925 M.E.
Vickers, George Glenn	1887 Feb. 28	Clay County	1962 Nov. 2	Wharton, Texas	Antioch, Roanoke	1923 Al.
Glenn, James McCoy	1869 May 12	Greenville	1962 Nov. 8	Union Springs	Midway	1888 Al.
Lindsey, William Gosper	1914 Mar. 25	Walton Co., Fla.	1962 Dec. 9	McKenzie	Cluster Springs near DeFuniak Spgs.	AS
White, James Leonard	1880 Apr. 23	Walker Springs	1963 Jan. 3	Pensacola, Fla.	Pine Forest	1912 Al.
Simmons, Ray L. (none)	1907 Jun. 10	Malone, Fla.	1963 Jan. 12	Montgomery	Memorial	AS
Chalker, Isaac Watts	1872 Mar. 15	Clopton	1963 Jan. 23	Birmingham	Citronelle	1897 Al.
Buttram, Cicero Jiles	1867 Jul. 27	Dale County	1963 Apr. 16	Quincy, Fla.	Hopewell, near Florala	1907 Al.
Moore, Edward Clifton	1873 Nov. 5	Mansfield, La.	1963 Apr. 25	Greenville	Pine Crest, Mobile	1900 Al.
Faust, Leamond Frederick	1881 Sept. 19	Springville	1963 Aug. 19	Birmingham	Shiloh, Fernbank Cir.	1917 N. Al.
Tubb, Loyd Washington	1900 Jan. 5	Brent	1963 Oct. 4	Falls Church, Va.	Evergreen, Elba	1927 Al.

Spivey, James Brady	1879 Nov. 13	Dale Co.	1963 Oct. 7	Crestview	Lime Springs	AS	
Pickard, Wm. Marshall	1886 Mar. 18	Lee County	1963 Oct. 12	Lakeland, Fla.	Memorial, Montg.	1921	Al.
Forester, Chas. Schuler	1906 Mar. 26	Knoxville, Tenn.	1963 Oct. 19	Spartanburg, S.C. airport	Greenwood, P.C., Fla.	1931	N. Ga.
Pressley, Clyde Feulner	1920 Sept. 26	Selma	1963 Dec. 23	Selma	New Live Oak	AS	
Lumpkin, Arthur Lee	1888 Jun. 17	Elmore County	1964 Feb. 9	Kimbrough	Magnolia, Grove Hill	1910	Al.
English, Robert Morrissette	1893 Sept. 22	Monroe County	1964 Feb. 16	Monroeville	Hillcrest	1920	Al.
Daughtry, John Peter	1877 Feb. 4	Near Tuskegee	1964 Mar. 24	Geneva	Geneva	1904	Al.
Sproles, Wm. Matthew	1906 Jul. 23	Middlesboro, Ky.	1964 Apr. 23	Phenix City	Middlesboro, Ky.	1941	Al.
McLeod, John Fletcher, Jr.	1910 Oct. 15	Mt. Meigs	1964 May 1	Prattville	Opelika	1941	Al.
Martin, Philip Watley	1910 Nov. 1	Pensacola, Fla.	1964 Jun. 25	Mobile	Memorial Gardens	1935	Al.
Trotter, Samuel Thomas	1883 Nov. 23	Pike County	1964 Aug. 14	Camden	Camden	1913	Al.
Venters, Walter Hay	1883 Mar. 17	Varnville, S.C.	1964 Nov. 4	DeFuniak Springs	Monroeville	1908	Al.
Culp, Newt Harvey	1890 May 28	Clanton	1964 Nov. 12	Selma	Mt. Nebo, near Clanton	1926	M.P.
Crew, John Alexander	1883 Mar. 30	Butler Co.	1965 Feb. 24	Montgomery	Memorial Cemetery	1914	Al.
Hosey, Fred Leonard	1921 Mar. 21	Clanton	1965 Apr. 21	Clanton	Pleasant Grove Ch.	1967	Al.-W. Fla.
Daniel, Jas. Lawrence	1892 Jan. 25	Crenshaw Co.	1965 Jun. 30	Montgomery	Memorial, Prattville	1918	Al.
Chalker, Thomas Phelps	1904 Feb. 9	Smith's Station	1965 Jul. 3	Birmingham	Andalusia	1929	Al.
Smilie, Joseph Jackson	1892 Jun. 5	Grady	1965 Dec. 30	Bay Minette	Hill's Chapel	1924	Al.
Rice, Herbert William	1886 Dec. 21	Marion	1966 Mar. 8	Montgomery	Memory Gardens	1909	Al.
Joyner, James Earnie	1887 Nov. 21	Near Dothan	1966 Apr. 22	Cottondale, Fla.	Hartford	1933	Supply
Palmes, Howard Edwin	1885 May 8	Mobile	1966 Apr. 29	Mobile	Magnolia	1913	Supply
Adkins, Alfred Carl	1906 Sept. 6	Irvington, Ky.	1966 May 17	Mobile	Pine Crest	1933	L'ville
Coleman, ames Archie	1882 Nov. 26	Walker Springs	1966 Dec. 15	Cleveland, Miss.	New Cleveland Cem.	1908	N. Miss.
Williamson, Holcombe Walter	1890 Apr. 5	Brewton	1966 Dec. 22	Pensacola, Fla.	Flomaton	1917	Al.
Lisenby, Noah, Jr.	1924 Sept. 21	Hartford	1967 May 12	Montgomery	Greenwood	1954	Al.-W. Fla.
McNeal, Daniel Houston	1878 Mar. 15	Barbour Co.	1967 May 15	Pensacola, Fla.	Bayview Memorial	1904	Al.
Jones, Samuel Robert	1889 Dec. 7	Crenshaw County	1967 Jul. 3	Dothan	Memory Hills	1924	Al.
Bass, Holman Clyde	1898 Aug. 23	Corinth, Miss.	1967 Aug. 26	Brandon, Fla.	Myrtle Hill Mem. Pk.	1927	Al.
Lee, Angus Cowan	1886 Jul. 14	Pike County	1967 Aug. 30	Phenix City	Lakeview Mem.	1914	Al.
Moore, Marion Tildon	1877 Sept. 1	Pondville	1967 Oct. 20	Opp	New Brockton	1912	Al.
Northcut, Chas. Wesley	1877 Dec. 20	Forest Homes	1967 Oct. 29	Montgomery	Greenwood	1902	Al.

York, Charles Otis	1887	Jun. 16	Pinckard	1868	Feb. 2	Geneva	Mt. Hebron, Dale Co.	1920	M.E.
Hughen, Bennett Ivan	1896	Feb. 4	Roekford	1968	Feb. 23	Andalusia	Memorial Park	1922	Al.
Norton, Perry Wellington	1904	Dec. 4	Waynesboro, Miss.	1968	Mar. 25	Byrneville, Fla.	Millry	1954	AS
Wilson, John Oscar	1889	Feb. 27	Ariton	1968	Apr. 18	Montgomery	Greenwood	1915	Al.
Heath, Jesse Lindon	1891	Oct. 11	Clintonville	1868	Mar. 26	Mobile	Memorial Gardens	1960	AS
Lynch, Pinkney Archer	1883	Oct. 30	Brooks, Ga.	1968	Mar. 23	Troy	Lakeview, Brundidge	1919	M.P.
Williams, Milton Gainer	1904	Jan. 30	Chipley, Fla.	1968	Jun. 3	Mobile	Chipley, Fla.	1954	AS
Agnew, Walter Dee	1873	Dec. 9	Littleton, Ill.	1968	Jul. 24	Westerville	Memorial, Montg.	1897	Ill.
Godwin, Osear Robert	1905	Dec. 20	Coffee Co.	1968	Oct. 2	Dothan	Sardis, Chancellor	1964	AS
Armour, Samuel David	1906	Aug. 4	Shubuta, Miss.	1969	Mar. 25	Mobile	Memorial	1954	AS
Rasco, Grdice	1901	Nov. 6	Monroeville	1969	Apr. 2	Monroeville	Hillcrest	1949	AS
Haskew, Robert Jesse	1881	Dec. 24	Whatley	1969	Jun. 4	Hartford	Dothan	1910	Al.
Daniel, Wm. Franklin	1894	Jan. 10	Brantley	1969	Jun. 13	Prattville	Memory Gardens	1924	Al.
Hudson, Perey Spencer	1879	Apr. 18	Tuskegee	1969	Nov. 7	Montgomery	Greenwood	1903	Al.
Pope, Ollie Gray	1893	Jul. 15	Lowndes County	1969	Dec. 29	Tuscaloosa	Wesley Chapel, Butler Co.	1923	Al.
Wilson, Hugh Emmett	1883	Feb. 14	Loachapoka	1970	Apr. 28	Opelika	Notasulga	1908	Al.
Lowrey, Shadraeh Filmore	1897	Apr. 10	Butler County	1970	May 24	Millbrook	Sunrise Pk., G'ville	1926	M.P.
Jones, Thomas Glenn	1872	Oct. 13	Dale County	1970	Jun. 5	Montgomery	Oakwood Anx., Mtg.	1899	Al.
Green, Lemuel Bailey	1881	May 6	Shelby County	1970	Oct. 20	Selma	Live Oak, Selma	1904	Al.
Folsom, Douglas Lawrenee	1884	Mar. 27	Lee County	1971	Feb. 1	Marion	Camden	1910	Al.
Hyland, James Herbert	1917	Nov. 8	Ware, Mass.	1971	Feb. 28	Union Springs	Cain's Chapel	1962	Al.
Guice, William Stuart	1887	Mar. 27	Evergreen	1971	Jun. 7	Enterprise	Opelika	1910	Al.
Brannon, Lyman Coy	1880	Sept. 18	Echo	1971	Jun. 13	Dothan	Old Center	1909	Al.
Steele, James Patriek	1880	Mar. 22	Centreville	1971	Jul. 24	Mobile	Pine Crest	1921	N. Al.
Jones, Howard Austin	1895	Mar. 10	Coffee County	1971	Oct. 5	Evergreen	Hamden Ridge	1920	AS
Thomas, Jesse Earl	1893	Nov. 10	Headland	1971	Nov. 25	Seminole, Fla.	Sylvan, Lakeland	1937	S.
Noland, Augustos Trimble	1903	Oct. 14	Adairsville, Ga.	1971	Nov. 28	Walnut Creek, Cal.	Lafayette, Cal.	1937	Al.
Pearson, David Magruder	1880	Dec. 22	Dixon Mill	1972	Mar. 9	Opp	Opp		
Hardour, Clifford Byrd	1892	Feb. 22	Piedmont, Ala.	1972	Mar. 31	Lakeland, Fla.	Lakeland, Fla.		
Jordan, Parks Ward	1906	Nov. 15	Canon, Ga.	1972	Jul. 6	Phenix City	Phenix City	1951	Al.
Jones, R. K.	1892	Jul. 3	Luverne	1973	Feb. 9	Phenix City	Phenix City	1920	Al.
Stinson, Chester Gilliam	1908	Dec. 30	Georgiana	1973	Feb. 12	Repton	Elizabeth Chapel	1966	(AM)
Davis, William A.	1928	Nov. 23	Lynn Haven, Fla.	1973	Jun. 10	Columbus, Ga.	West Bay	1963	
Calhoun, W. Fletcher	1891	Dec. 29	Camphill	1973	Jun. 22	Montgomery	Greenwood	1921	
MeDurmont, C. H.	1894	Jan. 17	Coffee Co., Ala.	1913	Jul. 14	Pensacola	Bayview	1949	(AS)

Childs, Huey P.	1890	Dec. 12	Hartford	1973	Jul. 26	Ozark	Hartford	1918
Williams, Carl Henry	1891	Jun. 3	Fountain, Col.	1973	Jul. 7	Tuscaloosa	Tuscaloosa	1923
Redmond, John A.	1897	Jun. 27	Hensall, Ontario	1973	Aug. 24		Memorial Park	1931
Frazer, G. Stanley	1889	May 15	Auburn	1974	Jan. 6	Montgomery	Greenwood	1913
Green, Bailus	1876	Nov. 24		1974	Feb. 14	Mobile		1932
Warren, George W.	1884	Sept. 10	Brewton	1974	May 27	Brewton	Brewton	
Shafer, Albert Earl	1883	Aug. 20	Lacon, Ill.	1974	Sept. 26	Mobile	Dothan	1912
Paul, Elba Bland	1887	Sept. 25	Orrville	1975	Jan. 14	Atlanta	Montgomery	1907
Carr, James Thomas	1932	July 15	Dothan	1975	Mar. 14	Pensacola	Opelika	1958

CENTRAL ALABAMA CONFERENCE

The Methodist Episcopal Church for black people was planted in Alabama by the Rev. A. S. Lakin, a white Methodist minister, immediately following the close of the Civil War. He was assisted in this work by former soldiers of the United States Army.

The Central Alabama Conference was organized in 1876 at Corn House Camp Grounds, in Randolph County near Wedowee, Alabama. Bishop Levi Scott was the presiding Bishop. This conference covered the state.

Few, if any, of the black ministers who had been slaves could read or write. Therefore whites working with them had to serve as Conference Officers, and as presiding Elders on the districts. The work grew rapidly among the black people, and soon covered the state.

In the year 1900, at the Annual Conference session held at Mobile, Alabama, with Bishop James N. Fitzgerald presiding, the Central Alabama Conference voted to be divided into two conferences. By this time there were 85 charges with a total membership of 10,101; and there were 89 Conference ministers, including the superanuates.

The dividing line for the two conferences was set to run from east to west near the center of the State. North of the line would be the Central Alabama Conference, and South of the line would be the Mobile Conference. There would be three Districts in each Conference. In the Central Alabama Conference the Districts would be the Birmingham, Anniston, and Huntsville. In the Mobile Conference the Districts would be the Montgomery, Marion, and Opelika.

Seven sessions of the Mobile Conference were held. Then the two Conferences reunited as the Central Alabama Conference in a session held in Decatur, Alabama in 1908, with Bishop John L. Nuelson presiding.

INCORPORATION: On November 29, 1909, ministers of the Central Alabama Conference met in Mobile, Alabama to make application to the State of Alabama to incorporate. The Conference consisted of 90 ministers, with a majority of them present and voting.

After they voted to incorporate, they elected a Board of Trustees as follows: A. W. McKinney, Chairman; H. N. Brown, Israel Townsend, B. G. Smith, W. T. Trammell, G. W. Lewis, E. M. Jones, R. E. L. Beasley, and L. H. Hunley members of the Board of Trustees.

On December 7, 1909, The Hon. Frank N. Julian, Secretary of the State of Alabama, approved the application of the Board of Trustees to incorporate, and declared the Central Alabama Conference a duly organized and incorporated body, and affixed the Great Seal of the State of Alabama to the papers of incorporation at the Capital in the city of Montgomery, Alabama on the date aforesaid.

At the Forty-Fifth Annual Session of the Central Alabama Conference held November 10-14, 1920, at Haven Memorial Methodist Episcopal church, Alexander City, Alabama, we had our first black Bishop, in the person of Bishop Robert E. Jones to preside. He was the first black General Superintendent of the New Orleans Area of which the Central Alabama Conference was a part.

At that time the Conference had 95 full members, 9 probationers, and 12 Supplies; a total of 116 ministers. The Conference had 5 Districts, with a total of 14,223 members. This is what our first black Bishop found in this Conference in 1920.

From 1920 the Central Alabama Conference moved on under black Episcopal leadership, with white Bishops coming in at times to preside over an Annual Session of the Conference. When the Central Jurisdiction of the Methodist Church was abolished in 1968, the Central Alabama Conference fell into the Southeastern Jurisdiction, and into the Birmingham Area. Bishop W. Kenneth Goodson was Resident Bishop.

When the plan of Merger was arranged between the Central Alabama Conference, the North Alabama Conference, and the Alabama-West Florida Conference, this plan was voted on by the Central Alabama Conference in its regular session held in Mobile, Alabama, June 17-22, 1970, at the Toulminville-Warren Street United Methodist Church, with Bishop W. Kenneth Goodson presiding. The plan was approved unanimously.

The last regular session of the Central Alabama Conference was held at St. Paul United Methodist Church, Birmingham, Alabama, June 14-17, 1972, with

Bishop W. Kenneth Goodson presiding. And a closing Special session of the Conference was held at the same place and church October 24, 1972, with Bishop Carl J. Sanders presiding. At the close of this session, the Conference went immediately to the Merger Session of the three Conferences which was held the same day at the Birmingham-Jefferson Civic Center, Birmingham, Alabama, with Bishop Carl J. Sanders presiding.

At the close of its history, the Central Alabama Conference had 64 Full Members, 5 Associate Members, and 17 Lay Pastors: a total of 86. There were 17 Retired Full Members, and 4 Retired Supply Pastors. The Conference had 3 Districts: the Birmingham, the Montgomery, and the Tuskegee. The total membership of all the churches was 17,165.

After Merger, this left two Annual Conferences in Alabama instead of three for the United Methodist Church. These were the North Alabama Conference, and the Alabama-West Florida Conference. The churches of the former Central Alabama Conference with their pastors and memberships, fell into the Conference covering the area where such churches were located. The pastors of these churches were the same appointed to them at the final regular session of the Central Alabama Conference.

At the Merger Session of the three Conferences held October 24, 1974, L. G. Fields, a retired member of the Central Alabama Conference, was selected to present a Historical Statement of the Conference. A minister from each of the other Conferences was selected to do the same for his Conference. Following the Merger Session, church and minister wise, the Conferences were integrated. This was the end of the black Central Alabama Conference.

We shall continue to make history together. And I say:

"Let us go on, and up:
God will help us rise
Until our Christian name
Shines from the blazing skies.
Hand in hand we shall go on and on
Till our full brotherhood
The world around is known.

by L. G. Fields

CENTRAL ALABAMA CONFERENCE

Annual Sessions Held: Dates and Places

Date Held	Place Where Held	Presiding Bishop & Sec'y
1876	Randolph County, Ala.	Bishop Levi Scott
	Corn House Camp Grounds	
1877	Mobile, Ala.	
	Warren Street M.E.	
1878	Marion, Ala.	Bishop Isaac W. Wiley
	Zion M.E.	A. S. Lakin, Secretary
1879	Huntsville, Ala.	Bishop William T. Harris
	Lakeside M.E.	A. S. Lakin, Secretary
1880	Montgomery, Ala.	Bishop R. S. Foster
	St. Paul M.E.	W. H. Nelson, Secretary
1881	Marion, Ala.	Bishop Matthew Simpson
	Zion M.E.	A. W. McKinney, Secretary
1882	West Point, Ga.	Bishop E. G. Andrews
	Goodsell Memorial M.E.	A. W. McKinney, Secretary
1883	Tuscaloosa, Ala.	Bishop C. D. Foss
	St. Paul M.E.	A. W. McKinney, Secretary
1884	Gadsden, Ala.	Bishop J. M. Walden
	Sweet Home M.E.	A. W. McKinney, Secretary
1885	Mobile, Ala.	Bishop W. F. Mallalieu
	Warren Street M.E.	A. W. McKinney, Secretary
1886	Huntsville, Ala.	Bishop Charles H. Fowler
	Lakeside M.E.	A. W. McKinney, Secretary
1887	Birmingham, Ala.	Bishop W. F. Mallalieu

		A. W. McKinney, Secretary
1888		
1889	Lafayette, Ala.	Bishop I. W. Joyce
	Lafayette M.E.	J. S. Todd, Secretary
1890	Mobile, Ala.	Bishop I. W. Joyce
	Warren Street M.E.	
1891	Union Springs, Ala.	Bishop William X. Ninde
1892	Anniston, Ala.	Bishop John H. Vincent
	Haven M.E.	J. S. Todd, Secretary
1893	Alexander City, Ala.	Bishop Charles C. McCabe
	Haven Memorial M.E.	
1894	Gadsden, Ala.	Bishop Daniel A. Goodsell
	Sweet Home M.E.	
1895	Marion, Ala.	Bishop J. F. Hurst
	Zion M.E.	A. W. Jackson, Secretary
1896	Huntsville, Ala.	S. M. Merrill, presided
	Lakeside M.E.	
1897		
1898		
1899	Montgomery, Ala.	Bishop W. F. Mallalieu
1900,	Mobile, Ala.	Bishop J. N. Fitzgerald
Nov. 29-Dec. 3	Warren Street M.E.	N. H. Speight
1901	Decatur, Ala.	Bishop J. W. Hamilton
	King's Memorial M.E.	J. W. Tate, Secretary
1902		Bishop C. D. Foss
1903		Bishop C. D. Foss
1904	Anniston, Ala.	Bishop Daniel A. Goodsell
	Haven M.E.	
1905		Bishop Earl Cranston
1906		Bishop Daniel A. Goodsell
1907	Attalla, Ala.	Bishop L. B. Wilson
	Antioch M.E.	
1908	Decatur, Ala.	Bishop J. L. Nuelson
	King's Memorial M.E.	
1909	Mobile, Ala.	Bishop Earl Cranston
	Warren Street M.E.	William Jones, Secretary
1910	Lafayette, Ala.	Bishop C. W. Smith
	Lafayette M.E.	William Jones, Secretary
1911	Birmingham, Ala.	Bishop C. W. Smith
		A. P. Camphor, Secretary
1912,	Gadsden, Ala.	Bishop W. P. Thirkield
Dec. 12-15	Sweet Home M.E.	A. P. Camphor, Secretary
1913	Alexander City, Ala.	Bishop W. P. Thirkield
Nov. 20-24	Haven Memorial M.E.	A. P. Camphor, Secretary
1914	Decatur, Ala.	Bishop W. P. Thirkield
	Kings Memorial M.E.	A. P. Camphor, Secretary
1915,	Birmingham, Ala.	Bishop Theodore S. Henderson
Dec. 1-5	St. Paul M.E.	A. P. Camphor, Secretary
1916,	Pensacola, Fla.	Bishop W. P. Thirkield
Dec. 14-17	St. Paul M.E.	C. L. Dunn, Secretary
1917,	Anniston, Ala.	Bishop W. P. Thirkield
Dec. 13-16	Haven M.E.	J. B. F. Shaw, Secretary
1918,	Marion, Ala.	Bishop W. P. Thirkield
Dec. 12-15	Zion M.E.	J. B. F. Shaw, Secretary
1919,	Mobile, Ala.	Bishop W. P. Thirkield
Dec. 11-14	Warren Street M.E.	J. B. F. Shaw, Secretary
1920	Alexander City, Ala.	Bishop Robert E. Jones
Nov. 10-14	Haven Memorial M.E.	J. B. F. Shaw, Secretary
1921,	Tuscaloosa, Ala.	Bishop Frank M. Bristol
Nov. 9-13	St. Paul M.E.	S. C. Walker, Secretary
1922,	Huntsville, Ala.	Bishop Robert E. Jones
Nov. 8-12	Lakeside M.E.	S. C. Walker, Secretary
1923,	West Point, Ga.	Bishop Robert E. Jones

Nov. 7-11	Goodsell Memorial M.E.	S. C. Walker, Secretary
1924,	Birmingham, Ala.	Bishop Robert E. Jones
Nov. 6-11	St. Paul M.E.	Mrs. B. L. Perry Byrd, Secretary
1925,	Gadsden, Ala.	Bishop Charles W. Burns
Nov. 4-8	Sweet Home M.E.	J. L. Wilson, Secretary
1926,	Marion, Ala.	Bishop Matthew W. Clair
Nov. 25-28	Zion M.E.	J. L. Wilson, Secretary
1927,	Anniston, Ala.	Bishop Robert E. Jones
Oct. 20-23	Haven M.E.	J. L. Wilson, Secretary
1928,	Birmingham, Ala.	Bishop Robert E. Jones
Nov. 7-11	Enon M.E.	J. N. Wallace, Secretary
1929,	Pensacola, Fla.	Bishop Matthew W. Clair
Oct. 31-Nov. 2	St. Paul M.E.	J. N. Wallace, Secretary
1930,	Birmingham, Ala.	Bishop Fredrick T. Kenney
Oct. 29-Nov. 2	Mount Pleasant M.E.	J. N. Wallace, Secretary
1931,	Montgomery, Ala.	Bishop Robert E. Jones
Nov. 25-29	Metropolitan M.E.	A. W. McKinney, Secretary
1932,	West Point, Ga.	Bishop Matthew W. Clair
Dec. 7-11	Goodsell Memorial M.E.	A. W. McKinney, Secretary
1933,	Ashland, Ala.	Bishop Robert E. Jones
Dec. 14-17	Pleasant Grove M.E.	William Jones, Secretary
1934,	Mobile, Ala.	Bishop Robert E. Jones
Nov. 29-Dec. 2	Warren Street M.E.	William Jones, Secretary
1935	Sylacauga, Ala.	Bishop Robert E. Jones
	St. Thomas M.E.	William Jones, Secretary
1936,	Birmingham, Ala.	Bishop Alexander P. Shaw
Nov. 25-29	St. Paul M.E.	William Jones, Secretary
1937,	Athens, Ala.	Bishop Alexander P. Shaw
Nov. 24-28	Village View M.E.	L. H. Zeigler, Secretary
1938,	Roanoke, Ala.	Bishop Ralph S. Cushman
Nov. 3-6	Bethel M.E.	L. H. Zeigler, Secretary
1939,	Tuscaloosa, Ala.	Bishop Alexander P. Shaw
Nov. 1-5	St. Paul M.E.	L. H. Zeigler, Secretary
1940,	Huntsville, Ala.	Bishop Lorenzo H. King
Oct. 30-Nov. 3	Lakeside Methodist	L. H. Zeigler, Secretary
1941,	Alexander City, Ala.	Bishop Lorenza H. King
Nov. 6-10	Haven Memorial Methodist	L. H. Zeigler, Secretary
1942,	Bessemer, Ala.	Bishop William M. Peele
Nov. 11-15	Morning Star Methodist	L. H. Zeigler, Secretary
1943,	Decatur, Ala.	Bishop Lorenzo H. King
Oct. 28-Nov. 1	King's Memorial Methodist	L. H. Zeigler, Secretary
1944,	Birmingham, Ala.	Bishop Lorenzo H. King
Oct. 12-15	Enon Methodist	L. H. Zeigler, Secretary
1945,	Tuscaloosa, Ala.	Bishop Lorenzo H. King
Oct. 11-15	St. Paul Methodist	L. H. Zeigler, Secretary
1946,	Mobile, Ala.	Bishop Alexander P. Shaw
Oct. 24-27	Warren Street Methodist	L. H. Zeigler, Secretary
1947,	Gadsden, Ala.	Bishop Alexander P. Shaw
Oct. 15-19	Sweet Home Methodist	L. H. Zeigler, Secretary
1948,	West Point, Ga.	Bishop John W. E. Bowen
Oct. 13-17	Goodsell Memorial Meth.	Otis R. Flournoy, Secretary
1949,	Montgomery, Ala.	Bishop John W. E. Bowen
Sept. 28-Oct. 2	Metropolitan Methodist	Otis R. Flournoy, Secretary
1950,	Sylacauga, Ala.	Bishop John W. E. Bowen
Sept. 27-Oct. 1	St. Thomas Methodist	Otis R. Flournoy, Secretary
1951,	Birmingham, Ala.	Bishop John W. E. Bowen
Oct. 3-7	St. Paul Methodist	Otis R. Flournoy, Secretary
1952,	Mobile, Ala.	Bishop John W. E. Bowen
Sept. 17-21	Warren Street Methodist	Otis R. Flournoy, Secretary
1953,	Tuscaloosa, Ala.	Bishop John W. E. Bowen
Sept. 16-20	St. Paul Methodist	Otis R. Flournoy, Secretary
1954,	Decatur, Ala.	Bishop John W. E. Bowen
Sept. 16-19	King's Memorial Methodist	Otis R. Flournoy, Secretary

1955,	Tuskegee, Ala.	Bishop John W. E. Bowen
Sept. 7-11	Bowen Methodist	Otis R. Flournoy, Secretary
1956,	Anniston, Ala.	Bishop John W. E. Bowen
Sept. 19-23	Haven Methodist	Otis R. Flournoy, Secretary
1957,	Gadsden, Ala.	Bishop John W. E. Bowen
July 10-14	Sweet Home Methodist	Otis R. Flournoy, Secretary
1958,	Tuscaloosa, Ala.	Bishop John W. E. Bowen
June 25-29	St. Paul Methodist	Otis R. Flournoy, Secretary
1959,	Birmingham, Ala.	Bishop John W. E. Bowen
June 24-28	St. Paul Methodist	Otis R. Flournoy, Secretary
1960,	Tuskegee, Ala.	Bishop John W. E. Bowen
June 22-26	Bowen Methodist	Otis R. Flournoy, Secretary
1961,	Anniston, Ala.	Bishop Charles F. Golden
June 7-11	Haven Methodist	Otis R. Flournoy, Secretary
1962,	Gadsden, Ala.	Bishop Charles F. Golden
May 31-June 3	Sweet Home Methodist	Otis R. Flournoy, Secretary
1963,	Birmingham, Ala.	Bishop Charles F. Golden
May 16-19	St. Paul Methodist	Otis R. Flournoy, Secretary
1964,	Birmingham, Ala.	Bishop Charles F. Golden
May 28-31	St. Paul Methodist	Otis R. Flournoy, Secretary
1965,	Birmingham, Ala.	Bishop Marquis L. Harris
June 3-6	St. Paul Methodist	Otis R. Flournoy, Secretary
1966,	Birmingham, Ala.	Bishop Marquis L. Harris
May 17-22	St. Paul Methodist	Resident Bishop Rev. Joseph E. Lowery, presiding Otis R. Flournoy, Secretary
1967,	Birmingham, Ala.	Bishop Edgar A. Love
May 30-June 2	St. Paul Methodist	Richard Walker Jr., Secretary
1968,	Birmingham, Ala.	Bishop L. Scott Allen
May 30-June 2	St. Paul Methodist	Richard Walker Jr., Secretary
1969,	Birmingham, Ala.	Bishop W. Kenneth Goodson
June 19-22	St. Paul Methodist	Otis R. Flournoy, Secretary
1970,	Mobile, Ala.	Bishop W. Kenneth Goodson
June 17-22	Toulminville-Warren Street United Methodist	Otis R. Flournoy, Secretary
1971,	Huntsville, Ala.	Bishop W. Kenneth Goodson
June 16-19	Lakeside United Methodist	Otis R. Flournoy, Secretary
1972,	Birmingham, Ala.	Bishop W. Kenneth Goodson
June 14-17	St. Paul United Methodist	Otis R. Flournoy, Secretary
1972,	Birmingham, Ala.	Bishop Carl J. Sanders
Special Session October 24	St. Paul United Methodist	Otis R. Flournoy, Secretary

This was the last session of the Central Alabama Conference before Merger. The Central Alabama Conference merged with the Alabama-West Florida and the North Alabama Annual Conferences of the United Methodist Church October 24, 1972. The Merger Session was held in Birmingham, Alabama, in the Birmingham-Jefferson Civic Center. Bishop Carl J. Sanders, Resident Bishop of the Birmingham Area, presided over the Merger Session.

The Mobile Conference

The Central Alabama Conference was divided at its session held in Mobile, Ala. Nov. 29-Dec. 3, 1900, under Bishop J. N. Fitzgerald. A part of it was organized as the Mobile Conference. After holding seven sessions, the Mobile Conference reunited with the Central Alabama Conference in its annual session held in Decatur, Ala., in 1908 under Bishop John L. Nuelson. This was the end of the Mobile Conference.

The Mobile Conference
Annual Sessions Held: Dates and Places

Date Held	Place Where Held	Presiding Bishop & Sec'y
1901,	Marion, Ala.	Bishop J. W. Hamilton

Dec.	Zion M.E.	N. H. Speight, Secretary
1902,	Lafayette, Ala.	Bishop Edward G. Andrews
Dec.	Lafayette M.E.	N. H. Speight, Secretary
1903,	Union Springs, Ala.	Bishop C. D. Foss
Dec. 17-20	St. Paul M.E.	G. W. Lewis, Secretary
1904,	Pensacola, Fla.	Bishop Daniel A. Goodsell
Dec. 8-11	St. Paul M.E.	G. W. Lewis, Secretary
1905,	Selma, Ala.	Bishop Earl Cranston
Dec. 7-11		G. W. Lewis, Secretary
1906,	West Point, Ga.	Bishop Daniel A. Goodsell
Dec. 6-8	Goodsell Memorial M.E.	G. W. Lewis, Secretary
1907,	Montgomery, Ala.	Bishop Luther B. Wilson
Dec. 19-22	St. Paul M.E.	A. W. McKinney, Secretary

This 1907 session of the Mobile Conference held at Montgomery, Ala. was the last session of this conference.

CENTRAL ALABAMA CONFERENCE

Following is a Record of ministers who died while members of the Central Alabama Conference, and the Mobile Conference.

Where records could be found, dates of birth, dates of when admitted to the conferences, and dates of deaths are given following the name of each deceased minister. Spaces are blank where this information was not available.

Name	Date of Birth	Date of Birth	Date of Death
Thomas M. Joiner	-------	-------	1900
George McLamore	-------	-------	1900
N. H. Speight	-------	-------	1903
A. C. Nimrod	-------	-------	1903
F. L. Teague	-------	-------	1906
J. W. Williamson	-------	-------	1912
Riley H. Flemming	-------	-------	1912
Lewis Drake	-------	-------	1912
E. L. Gary	-------	-------	1915
George W. Wynn	-------	-------	1915
B. D. Lewis	-------	-------	1916
Osborn Nelson	-------	-------	1916
J. A. Collie	-------	-------	1917
J. W. Landrum	-------	-------	1917
J. B. Lapsley	-------	-------	1918
M. M. McKinney	-------	-------	1918
C. C. Cook	-------	-------	1919
John W. Robinson	-------	-------	1919
Cain Rogers	-------	-------	1919
E. B. McCaulley	-------	-------	1920
B. G. Smith	-------	-------	1922
William Perry	-------	-------	1922
William Coleman	-------	-------	1923
A. F. Lane	-------	-------	1923
Spencer Ray	-------	-------	1923
J. L. Carr	-------	1906	1925
D. R. Matthews	-------	-------	1925
James Yarnell	-------	-------	1926
Dennis Herron	-------	-------	1926
S. D. Davis	-------	1897	1926
James P. Gregg	-------	-------	1926
W. H. Bond	-------	-------	1927
W. O. Pearson	-------	-------	1927
B. S. Kirk	-------	-------	1927
H. N. Brown	-------	1880	1928
J. A. Holiday	-------	1900	1928
J. L. Wilson	-------	1890	1928
J. C. Phillips	-------	1923	1928
Ellis Williams	-------	-------	1928

S. L. Damous	------	1908	1929
W. F. Dancy	------	1913	1929
Israel Townsend	------	------	1929
W. J. London	------	1907	1929
B. T. McEwen	------	------	1929
Harris J. McLin	1880	1908	1930
Robert H. Moore	------	1920	1930
J. C. Houghton	------	------	1931
J. W. Knox	------	------	1931
A. S. Williams	------	1883	1931
Hayward Adams	------	------	1932
George Miller	------	------	1932
J. C. Sammon	------	1890	1932
G. W. Brownlee	------	1911	1932
George W. Reeves	------	1893	1933
W. T. Trammell	------	1896	1933
A. L. Boyd	------	1904	1933
A. W. McKinney	2-6-1853	1880	5-1-1934
W. J. Smith	1859	------	5-16-1934
Andy Callahan	------	------	1936
J. W. Paul	------	------	1936
George W. Mann	------	------	1937
N. H. Redrick	------	1899	1937
C. H. Brown	------	1905	1938
Z. A. Jackson	------	1928	1938
F. J. Brown	------	------	1938
R. H. Cox	------	1909	1939
Elijah Frazier	------	1892	1939
N. H. Hudson	------	1928	1939
Frank W. Williams	------	1912	1939
R. C. Cody	------	------	1940
F. J. Jacobs	------	1896	1940
C. R. Perry	------	1894	1940
V. D. Oatman	------	1902	1940
C. L. Dunn	------	1903	1941
J. W. Thomas	------	------	1941
Eugene Mixon	------	1906	1942
G. B. Morgan	------	1923	1942
J. R. Taylor	------	1919	1942
S. B. Thornton	------	1918	1942
J. A. W. Usher	------	1922	1942
J. H. King	------	------	1943
B. B. Turner	------	------	1943
Dempsey Powers	------	------	1943
J. W. Wright	------	1900	1943
E. M. Jones	------	1891	1944
W. H. Jordan	------	------	1944
J. A. Knox	------	------	1944
L. S. Price	------	1905	1944
R. R. Williams	------	1909	1944
J. A. Howard	------	1900	1945
Benjamin Williams	------	1921	1945
C. A. Brady	------	------	1946
P. Y. Wofford	------	1918	1946
J. T. M. Willis	------	1903	1946
J. W. Patillo	------	1916	1946
J. C. Chuman	------	1902	1947
T. H. Hamm	------	1883	1948
A. R. Matthews	------	1926	9-22-1948
J. L. D. Knox	------	1918	1948
P. P. Wright	------	1909	1948
G. W. Washington	------	1912	1948
J. H. Gilder	------	1926	1949

J. W. Whitfield	------	1915	1949
W. P. Ward	------	1921	1950
J. W. Martin	------	1899	1951
Major W. Gates	------	1939	1951
Z. K. Jackson	------	1928	1951
John S. Langford	------	1934	1952
F. F. Owens	------	1900	1952
Reed Hicks	------	------	1952
J. R. Burges	------	1943	1953
Walter L. Turner	------	1934	1953
D. G. Toney	------	1905	1953
H. B. Gibson	------	1945	1953
M. J. Lewis	------	------	1953
L. W. Hedrick	------	1953	1955
James S. Carter	------	1927	1955
J. A. Harris	------	1908	1955
J. H. Duffie	------	1923	1956
A. J. Jones	------	1931	1956
J. R. Houser	------	1916	1956
H. H. Nunn	------	1923	1956
Lurk Foster	------	------	1957
Charles Coleman	------	1913	11-3-1957
A. M. Knox	------	1935	1958
T. H. Thedford	------	1943	1958
D. D. Vann	------	1926	1958
J. J. Harrison	------	1909	11-8-1958
F. E. Dawkins	------	1923	6-9-1959
W. H. Langford	------	1923	6-3-1959
Ernest Langford	------	1945	9-14-1959
A. D. Moon	------	1918	4-3-1960
William Jones	------	1905	4-25-1960
G. H. Holman	------	1942	3-25-1960
Isaac B. Points	------	1918	2-11-1960
Robert L. Thomas	------	1945	4-26-1960
George W. Brown	5-12-1900	1925	3-11-1961
Eugene Leeth	8-31-1908	1935	1-22-1961
Addison D. Barnes	1886	1941	2-6-1961
J. L. Moulton	------	1956	1-21-1962
W. D. Dent	------	1953	10-20-1962
Felton Jones	------	1953	3-31-1963
E. J. Braxton	------	1941	2-28-1963
J. H. Hatcher	------	1942	7-13-1964
M. R. Haygood	------	1946	10-28-1964
John G. Pinkard	------	1941	6-6-1964
Booker T. Springer	------	1942	11-21-1965
Jacob C. Wilson	------	1936	2-6-1966
L. D. Daniel	------	1927	12-22-1966
Thomas H. Houston	------	1932	2-6-1967
Noah Dobbins	------	------	2-2-1967
John H. Purter	------	1948	8-15-1968
Arthur R. Jones	------	1935	10-5-1969
Connie Langford	------	------	9-3-1970
Walter M. Jackson	1-3-1896	1941	6-5-1971
S. L. Johnson	------	1953	6-27-1971
Walter C. Evans	------	1943	2-12-1971
Walter N. Kimbrell	------	1943	11-11-1971
Leo A. Chestang	------	1955	2-17-1972
R. W. Johnson	------	1941	1972

INDEX

Admitted: Associate Members 174, 177
Full Connection 151, 175, 177
Probationary Members 174, 177
Advance Specials: Conference 232, 235
General 232, 236
National 236
Aid to Action Ministries 164, 237, 238
Alabama Council on Alcoholic Problems 157
Alabama-West Florida Conference Scholarship Fund 160
Alternate Lay Members 21
Annual Conference, Annual Session 151
Appointments 170, 181-195
Appointments, Post-Conference 178
Appointments, Special 170, 176, 179, 181-195
Appointments, Special, Pension Responsibility 179, 208
Appointments, Students 173-174
Apportionments 148, 171-172, 203-205
Area Joint Committee on Communications 11, 149
Assembly Ground Commission 9, 149, 166, 243
Associate in Music 195, 198
Associate Members 174
Attendance at Conference 21, 49
Auditors' Report 261
Ballots ..... 151 and following
Bi-Conference Committee on Merger 206
Bishop 5, 157
Blue Lake 166
Board Membership and Organization 5, 147, 171
Board of Church and Society 8, 148, 158, 211
Board of Ecumenical and Interreligious Concerns 11, 149, 168, 252
Board of Education 7, 148, 159, 219, 223
Board of Evangelism 7, 148, 167, 251
Board of Health and Welfare Ministries 9, 149, 158, 213
Board of Ministry, the 12, 146, 149, 152, 161, 196
Board of Missions 7, 148, 162, 164, 231
Board of Pastoral Care 10, 149, 166, 250
Board of Pensions and Home for Claimants 12, 149, 157, 207, 268
Board of Pensions, General 158
Board of Trustees, Annual Conference 13, 150
Board and Agencies, listed 5
Budget Requests 148
Central Alabama Conference 316-321
Certificate of Reincorporation of Huntingdon College 160, 226
Changes in Appointments 178
Changes in District and Charge Boundaries 172
Chaplains (see also Appointments, Special) 157
Character of Ministers 168
Children's Coordinator 222
Children's Home 158, 215
Chronological Roll 49
Churches: Discontinued 172
Merged 172
Name Changed 172
Organized 172
Relocated 172
Church Extension 232
Church Lay Leaders 21, 34
Cokesbury 157
Commemoration Service 163

Commissions: Archives and History 11, 149, 168, 242
Religion and Race 8, 148, 159, 218
Status and Role of Women 9, 149, 161
Town and Country Work 10, 149, 167, 168, 244
Worship 10, 149, 168, 252
Committees: Arrangements 6, 144
Camping 160, 220
Children's Work 160, 220
Communications, Area-Joint 11, 149, 156, 254
Communications 156
Continuing Education 196
Cooperative Parishes 168, 246
Courtesies and Introductions 6, 144, 157, 163, 170, 290
Enlistment 9, 149, 168, 253
Equitable Salaries 13, 150, 168, 247
Experimental Ministries 160, 221
Higher Education and Campus Ministry 8, 148, 160, 224
Investigation 13, 150, 169, 173
Journal 6, 144, 155, 161, 167, 170
Lay Life and Work 9, 149, 159, 218
Lay Worker 9, 149, 154, 197
Leadership Development 160, 220
Nominations 5, 144, 155, 164
Program 6, 144
Resolutions and Petitions 5, 144, 157, 164
Standing Rules 5, 144, 154, 155
Composition of Charges 21, 34
Concluding Business 178
Conference Council on Ministries 6, 148, 155, 198
Conference Directory 49
Conference Relations 152, 167
Continuing Education 153, 196
Council on Finance and Administration 12, 149, 157, 201
Council on Ministries (see Conference Council on Ministries)
Council on Ministries, Jurisdictional 154
Council on Youth Ministry 9, 149, 156, 200
Credit Union 166
Daily Proceedings 151
Deacons Ordained, Elected 154, 175
Directors: Christian Education 195, 198
Council on Ministries 6, 169, 181
Council on Ministries, Associate 6, 162, 169, 181
Music 195, 198
Directors, Board of:
Children's Home 13, 214
Colleges 228
Homes for Aging 214
Preachers Aid Society 16
Wesley Foundations 15
Disability Leave 152, 176
District Committees of Church Location and Building 16
District Committees on the Ministry 16
District Conference 147
District Staff 17
District Superintendents 5, 147, 202
Elders Ordained, Elected 154, 175
Election of Delegates (see Ballots) 146
Equitable Salary 171, 247-250
Financial Reports (see also: Section VIII) 224, 261
Formula, Use of 205
Four-L Camp 221
Four-Star Churches 239-242
Fraternal Delegates 155

Full Connection (see Admitted)
Golden Cross 158, 214, 217
Higher Education (see Committees)
Historical Section 300
Homes for Claimants 208, 209, 269
Homes for the Aging 158, 215
Hospital and Medical Program 211
Housing and Utility Allowance 210
Information and Public Relations (see Committee on Communications)
Insurance:
  Death Benefit Program 207
  Hospitalization and Medical Expense 211
Introductions 156, 157, 160, 163, 166, 170
Job Descriptions 205
Journal Editor 5, 146, 203
Lake Junaluska 169
Lay Delegates (see Lay Members)
Lay Leaders: Conference 21, 172
  District 21, 172
  Local Church 34
Lay Members 21, 146
Lay Pastors 146, 152, 173
Local Preachers 32
Location 151, 175
Lord's Supper 151
Memoirs 283
Memorial Service (see Service of Commemoration)
Methodist Christian Advocate 159, 255-258
Methodist Publishing House 157
Minimum Salary (see Equitable Salary)
Ministerial Education Fund 196
Ministerial Members of Annual Conference 177
Ministerial Relations 173
Ministers of Christian Education 195, 198
Ministers of Music 195, 198
Ministers, Roll of 49
Minute Questions 171
Miscellaneous 290
Mission Education and Cultivation 233, 236
Missions, (see Board of Missions) 162
Missions, School of 163, 236
Missionaries 238-239
Nominations (see also Committee) 160
Officers, Conference 5, 144, 171
Ordination, Service of 154
Organization 171
Pastoral Service Record 49
Pastors' Assembly (School) 154, 197
Pension and Benefit Payments 271
Pension Responsibility 179, 208
Petitions (see Resolutions)
Preachers' Aid Society 16, 166, 251
Probationary Members 174
Record of Attendance at Conference 21
Refugees 168
Registrar 5
Reports (see Board, Commission or Agency)
Resolutions: (includes Petitions to General Conference) 290
  Abortion 165, 296
  Appreciation of Ruth (Goff) Penton 155, 200, 296
  Children's Coordinator 223
  Church School Curriculum 165, 298

Committee on Courtesies and Introductions 290
Construction of Building at Blue Lake 244
Date of Annual Conference 295
Evangelistic Mission and Outreach 165, 297
Homosexuality 165, 296
Our United Methodist Doctrinal Stance 165, 299
Our United Methodist Moral Stance 165, 167, 298
Property: Andalusia District 294-295
Demopolis District 294
Dothan District 292-294
Pensacola District 291
Southeastern Jurisdiction Committee on Episcopacy 157, 290
Study Committee on the Process of Electing Delegates to General and Jurisdictional Conference 161, 167, 295
Task Force on Prison Reform 158, 213
World Mission 165, 298
Retired Ministers 176, 181-195
Retirements 152, 167, 176-177
Roll of Deceased Ministers 309-315, 321-323
Rules of Procedure 145
Sabbatical 152, 176
Salaries (see: Committee on Equitable Salaries, Appointments, and Statistical Reports)
Secretary, Annual Conference 5, 171
Secretary, Assistants 5, 151
Secretary, Assistant for the Journal (see: Journal Editor)
S.E.M.A.R. 159
Service of Commemoration 163, 176
Service of Recognition 152
Service Record of Ministers 49
Standing Rules 144
Statistical Reports Colored Pages, 169, 259-260
Statistician 5, 171
Statisticians, Assistant 5, 169
Supernumerary Relationship 176
Task Force on Prison Reform and Prison Ministries 158, 212
Tellers 152
"Ten-Dollar Club" 233
Town and Country Work (see: Commission)
Transfers 151, 175, 177
Treasurer, Conference 5, 148, 158, 170, 171
Trustees, Board of: Annual Conference 13, 150, 167, 258
Birmingham-Southern College 14
Huntingdon College 14, 228
Methodist Homes for the Aging 13
The Methodist Christian Advocate 14
Trusteeships 147
U.M.C.O.R. 162
United Methodist Women 161, 231
Urban Work 238
Wesley Foundations 224
Wesley Manor 159
World Advance (see: Advance Specials: General)

ALABAMA-WEST FLORIDA ANNUAL CONFERENCE

SOUTHEASTERN JURISDICTION

THE UNITED METHODIST CHURCH

BISHOP CARL J. SANDERS

STATISTICAL TABLES

January 1, 1974 through December 31, 1974

Prepared Under the Direction of
Rev. Charles M. Langford, Conference Statistician

The District Reports Were Tabulated as Follows:

Andalusia District	Rev. Edward M. Cotten
Demopolis District	Rev. W. Herbert Sadler, Jr.
Dothan District	Rev. Bobby S. Holladay
Marianna District	Rev. James W. Carpenter
Mobile District	Rev. J. Lamar Brown
Montgomery District	Rev. John W. Bryan
Pensacola District	Rev. Fletcher R. Herlong
Selma District	Rev. Charles M. Langford
Troy District	Rev. Gerald H. Maddox

Districts	9
Pastoral Charges	398
Churches	744
Total Members	124,941

STATISTICAL TABLE NO. 1—PART 1—ANDALUSIA DISTRICT

CHURCH AND CHARGE	PASTOR	CHURCH MEMBERSHIP													
		Total Members Last Year	Confession of Faith	Received By Transfer	From Other Denominations	Removed By C. C. Action	To Other Meth. Churches	To Other Denominations	Removed By Death	Total Members This Year	Average Atten. Sun. Services	Persons Baptized	Preparatory Members	Number on Constituency Roll	Total Enrolled In Confirmation Classes
1. **Andalusia: First**	Ben Swada	683	17	27	11	..	25	8	8	697	272	16	77	40	14
2. **Andalusia: West End**	O. Eugene Murphree														
2-a Oak Grove		23	..	..	..	..	..	..	1	22	15	..	..	..	..
2-b Red Level		38	2	..	3	..	..	..	2	41	20	2	..	..	4
2-c West End		122	..	1	..	..	1	..	3	119	..	..	..	..	..
3. **Baker**	Kenneth R. Taylor	78	..	..	..	..	..	..	..	78	40	1	2	..	..
4. **Bermuda Circuit**	Floyd Dyal														
4-a Baggett's Chapel		35	1	..	2	..	..	..	..	38	40	1	4	..	..
4-b Bellville		20	..	..	..	..	..	..	..	20	10	..	..	..	..
4-c Bermuda		121	8	..	2	..	1	..	..	130	65	6	..	..	..
4-d Owen's Chapel		45	..	..	..	..	..	..	..	45	..	..	..	..	..
5. **Brewton: Alco**	Curtis R. Smith														
5-a Alco		158	2	7	..	..	10	..	..	157	55	4	22	..	..
5-b Pollard		45	..	..	..	..	..	..	1	44	22	2	3	6	..
6. **Brewton: Cedar Hill**	Forrest Greg	143	..	5	1	..	21	1	5	122	50	..	19	..	..
7. **Brewton: East Brewton**	W. Jean Spikes	213	27	26	14	..	7	2	2	269	115	24	28	..	..
8. **Brewton: First Church**	Charles C. Hays, Jr.	415	7	23	1	..	17	1	2	426	164	9	35	78	10
9. **Bolling Circuit**	Zell G. Pope														
9-a Bolling		29	..	..	..	11	1	..	1	16	17	..	..	..	..
9-b New Home		44	..	..	..	8	..	..	..	36	24	2	8	..	..
9-c Rhodes Chapel		12	1	..	..	..	..	..	..	13	1	..	..	..	..
10. **Castleberry**	Mareus J. Chandler														
10-a Castleberry		133	2	3	2	..	1	..	1	138	65	2	3	..	..
10-b Holly Grove		46	..	..	..	..	..	..	3	43	25	1	12	..	..
11. **Crestview: First Church**	James N. Love	501	13	10	3	37	11	9	6	464	198	5	39	16	7
12. **Crestview: Friendship**	W. B. Atkinson, Sr.	61	..	1	..	..	1	..	..	61	35	1	10	12	..
13. **Crestview: New Bethel**	George R. Waller	100	5	1	4	..	..	..	..	110	80	4	9	15	..
14. **Dozier Circuit**	W. L. Butler														
14-a Cameron's Chapel		64	..	..	..	..	..	..	2	62	40	..	..	..	..
14-b Dozier		50	..	..	..	..	..	..	..	50	21	..	..	..	..
14-c Oakey Streak		16	1	..	..	..	..	..	..	17	20	1	..	..	..
14-d Searight		26	..	..	..	..	..	..	..	26	14	..	..	..	..
15. **Elba**	Edwin R. Sells														
15-a Elba		324	8	4	2	1	2	4	6	325	178	6	30	20	5
15-b Ham Chapel		19	..	..	..	..	..	..	2	17	10	..	..	2	..
16. **Evergreen**	E. Zedoe Baxter	430	1	..	1	..	5	3	5	419	125	3	31	..	..
17. **Evergreen Circuit**	Michael C. Bledsoe														
17-a Brownville		59	..	..	..	..	3	..	1	55	20	..	..	..	..
17-b Mt. Union		54	..	..	..	..	..	2	1	51	18	..	..	..	..

STATISTICAL TABLE NO. 1—PART 2—ANDALUSIA DISTRICT

CHURCH AND CHARGE	CHURCH SCHOOL									U.M.W.		PROPERTY AND OTHER ASSETS				
															Indebtedness	
	Number of Leaders	Children	Youth	Adults	Total Membership	Average Attendance	Number of Ongoing Classes	Short-term Classes	Members Joining Confession of Faith	Total Membership	Paid Local Work	Value of Church	Value of Parsonage	Value of Other Assets	Property	Current Expenses
1. Andalusia: First	30	82	70	190	372	197	15	154	17	45	151	591755	93803	13500	..	..
2. Andalusia: West End																
2-a Oak Grove	..	..	..	..	..	..	..	..	..	..	..	2500	..	..	..	..
2-b Red Level	3	5	5	15	28	18	..	..	..	10	60	20000	..	..	..	..
2-c West End	5	25	13	36	79	40	..	..	..	11	75	70000	15000	..	700	..
3. Baker	7	11	4	37	59	25	12	..	..	10	93	12000	14500	5476	..	..
4. Bermuda Circuit																
4-a Baggett's Chapel	5	16	9	15	45	41	..	..	1	..	..	25000	..	..	..	..
4-b Bellville	3	..	..	12	15	10	..	..	..	8	..	14000	..	..	..	..
4-c Bermuda	17	28	14	32	91	55	..	..	8	24	100	25000	30000	..	..	..
4-d Owen's Chapel	..	..	..	..	..	..	..	..	..	..	..	..	..	..	..	..
5. Brewton: Alco																
5-a Alco	11	17	20	24	72	40	..	..	..	11	1032	30000	18000	1200	..	..
5-b Pollard	5	3	8	7	23	20	..	..	..	..	..	25000	5000	8000	..	..
6. Brewton: Cedar Hill	10	11	18	36	75	38	..	..	..	..	..	50000	29500	12581	..	..
7. Brewton: East Brewton	22	20	29	64	135	91	..	..	19	17	100	55000	10000	..	..	..
8. Brewton: First Church	36	74	52	108	270	115	65	108	7	113	254	550000	28500	45200	21000	..
9. Bolling Circuit																
9-a Bolling	3	..	2	16	21	..	..	..	..	10	122	20000	..	..	..	..
9-b New Home	3	8	4	4	19	..	..	..	..	..	..	17000	..	1000	..	..
9-c Rhodes Chapel	3	2	1	7	13	..	..	..	..	3	..	17000	..	1000	..	..
10. Castleberry																
10-a Castleberry	12	13	9	30	64	51	20	20	..	22	..	42000	15000	..	..	..
10-b Holly Grove	4	6	5	22	37	20	6	8	..	5	..	9000	..	..	..	..
11. Crestview: First Church	26	52	56	109	243	158	75	64	7	53	1762	630000	45000	18930	48750	..
12. Crestview: Friendship	6	8	6	25	45	35	2	..	1	..	..	9600	..	..	4000	..
13. Crestview: New Bethel	11	15	17	40	83	60	12	5	3	18	600	120000	12500	2500	10615	..
14. Dozier Circuit																
14-a Cameron's Chapel	3	6	4	11	24	16	..	..	..	..	..	20000	..	..	..	..
14-b Dozier	4	10	6	12	32	17	..	..	..	..	..	15000	10000	..	..	..
14-c Oakey Streak	..	..	..	..	..	..	..	..	..	..	..	7000	..	..	..	..
14-d Searight	1	..	..	8	9	6	..	..	..	..	..	3500	..	..	..	..
15. Elba																
15-a Elba	14	41	31	104	190	125	65	55	5	36	481	210000	49000	2500	28387	..
15-b Ham Chapel	1	..	..	7	8	6	..	..	..	..	..	6000	..	..	..	..
16. Evergreen	35	40	30	100	205	115	30	20	..	62	2185	225000	35000	..	6733	..
17. Evergreen Circuit																
17-a Brownsville	3	5	2	7	17	12	..	..	..	..	..	3000	..	..	..	..
17-b Mt. Union	2	3	1	10	16	10	..	..	..	..	..	4000	..	..	..	..

STATISTICAL TABLE NO. 1—PART 1—ANDALUSIA DISTRICT (Continued)

CHURCH AND CHARGE	PASTOR	CHURCH MEMBERSHIP													
		Total Members Last Year	Confession of Faith	Received By Transfer	From Other Denominations	Removed By C. C. Action	To Other Meth. Churches	To Other Denominations	Removed By Death	Total Members This Year	Average Atten. Sun. Services	Persons Baptized	Preparatory Members	Number on Constituency Roll	Total Enrolled In Confirmation Classes
18. Evergreen: St. Paul Circuit°	Horatio Matthews														
18-a Saint Paul°		65	3	..	..	..	..	..	2	66	125	3	41	8	..
18-b Sand Bar°		4	..	..	..	..	..	..	..	4	..	..	..	..	..
18-c Shiloh°		18	..	..	..	..	..	..	2	16	12	..	14	..	..
18-d Sparta Hill°		37	..	..	2	..	..	..	2	37	45	5	42	9	..
19. Florala	Joseph E. Bates	224	3	..	4	..	2	1	4	224	85	3	10	16	..
20. Frisco City-Excel	Olin L. Rowe														
20-a Excel		79	1	4	1	..	2	..	2	81	50	..	3	..	..
20-b Frisco City		208	1	..	1	..	..	1	1	208	75	1	12	10	..
20-c Mexia		49	1	..	..	..	..	..	2	48	20	1	..	3	..
21. Georgiana	Dewey Fleming														
21-a Georgiana		277	11	2	9	..	4	..	5	290	82	11	25	..	22
21-b Oak Grove		37	1	..	..	..	..	..	..	38	18	1	2	..	..
22. Georgiana Circuit	Elmer Dunnavant														
22-a Friendship		61	..	..	..	..	..	..	1	60	..	1	..	..	..
22-b New Prospect		13	..	..	..	..	..	..	..	13	6	..	..	..	..
22-c Wesley Chapel		59	..	..	..	..	..	..	..	59	28	..	..	..	..
23. Hopewell Circuit	**Harry B. Kemper, Jr.**														
23-a Christian Home		26	..	..	..	..	..	2	..	24	22	..	..	..	..
23-b Hopewell		48	1	..	1	..	..	8	..	42	18	1	3	..	..
24. Kinston Circuit	Porter B. Daniels														
24-a Corner Creek		44	..	..	..	..	..	..	..	44	20	..	..	..	..
24-b Kinston		53	1	..	..	..	..	..	1	53	..	1	3	11	..
24-c Lime Springs		59	2	..	2	..	..	..	..	63	40	3	3	..	..
25. May Creek Circuit	Thomas Smith														
25-a Dixie		18	..	..	..	..	..	..	2	16	4	..	..	..	..
25-b Douglas Chapel		17	..	..	..	..	1	..	..	16	15	..	..	..	..
25-c Hamden Ridge		53	3	..	1	..	..	..	1	56	30	3	..	..	..
25-d May Creek		64	1	..	3	..	1	..	1	66	40	1	..	..	..
25-e Mt. Pleasant		47	..	..	..	..	..	..	2	45	20	..	..	..	..
25-f Purnell		14	..	..	..	..	..	1	..	13	8	..	..	..	..
26. McKenzie Circuit	Billy J. Bass														
26-a Antioch		13	..	..	..	..	..	..	..	13	10	..	..	..	..
26-b McKenzie		116	..	2	..	..	..	..	..	118	50	..	..	..	..
26-c Vera Cruz		29	1	..	..	..	..	..	..	30	25	..	1	..	..
26-d Welcome		21	..	..	..	..	..	..	..	21	6	..	..	..	..
27. Monroeville	Pruitt Willis														
27-a Franklin		40	..	..	..	..	..	..	..	40	17	..	..	5	..
27-b Monroeville		582	21	17	5	..	14	11	4	596	225	15	50	115	23

STATISTICAL TABLE NO. 1—PART 2—ANDALUSIA DISTRICT (Continued)

CHURCH AND CHARGE	CHURCH SCHOOL									U.M.W.		PROPERTY AND OTHER ASSETS				
															Indebtedness	
	Number of Leaders	Children	Youth	Adults	Total Membership	Average Attendance	Number of Ongoing Classes	Short-term Classes	Members Joining Confession of Faith	Total Membership	Paid Local Work	Value of Church	Value of Parsonage	Value of Other Assets	Property	Current Expenses
18. Evergreen: St. Paul Circuit°																
18-a Saint Paul°	7	28	23	10	68	40	..	..	1	25	262	44000	5500	..	..	..
18-b Sand Bar°	..	..	..	..	..	..	..	..	..	..	..	850	..	..	..	..
18-c Shiloh°	2	6	2	5	15	10	..	..	..	8	360	43000	..	..	..	..
18-d Sparta Hill°	4	30	17	12	63	..	..	..	..	7	17	10000	..	2260	..	..
19. Florala	10	20	15	60	105	55	15	6	2	20	250	125000	50000	..	..	..
20. Frisco City-Excel																
20-a Excel	5	13	7	21	46	32	..	..	1	12	35	26000	11000	..	..	..
20-b Frisco City	9	15	16	36	76	50	..	..	..	31	37	115000	20000	..	25000	..
20-c Mexia	4	1	5	15	25	15	..	..	1	..	..	15000	..	..	..	..
21. Georgiana																
21-a Georgiana	11	24	12	43	90	45	25	..	8	38	443	95000	30000	14628	..	..
21-b Oak Grove	3	..	..	12	15	6	..	8	..	..	..	5500	..	..	..	..
22. Georgiana Circuit																
22-a Friendship	6	16	8	28	58	40	..	..	..	5	..	15000	..	..	..	..
22-b New Prospect	..	..	..	..	..	..	..	..	..	..	..	1000	..	..	..	..
22-c Wesley Chapel	..	..	..	..	..	..	..	..	..	..	..	1500	..	..	..	..
23. Hopewell Circuit																
23-a Christian Home	5	15	2	7	29	18	..	..	..	..	..	3000	..	..	..	..
23-b Hopewell	5	3	1	7	16	13	10	..	1	..	..	10000	..	..	..	..
24. Kinston Circuit																
24-a Corner Creek	2	..	1	13	16	12	..	..	..	..	..	6000	6500	..	..	..
24-b Kinston	6	2	3	28	39	30	..	..	..	8	62	20000	15000	..	..	..
24-c Lime Springs	6	3	8	25	42	36	30	20	3	..	..	10000	800	180	..	..
25. May Creek Circuit																
25-a Dixie	..	..	..	..	..	..	..	..	..	..	..	6800	..	..	..	..
25-b Douglas Chapel	1	3	2	5	11	7	..	..	..	..	..	10000	..	..	..	..
25-c Hamden Ridge	5	10	8	20	43	30	..	..	..	..	..	20000	..	..	..	..
25-d May Creek	4	12	14	10	40	30	..	..	1	..	..	15000	..	..	..	..
25-e Mt. Pleasant	..	..	..	..	..	..	..	..	..	..	..	20000	..	..	..	..
25-f Purnell	..	..	..	..	..	..	..	..	..	..	..	15000	..	..	..	..
26. McKenzie Circuit																
26-a Antioch	..	..	..	..	..	..	..	..	..	..	..	1500	..	..	..	..
26-b McKenzie	5	12	15	25	57	30	..	..	..	16	400	50000	9000	..	..	..
26-c Vera Cruz	4	12	14	26	56	20	..	..	..	..	..	3500	..	..	..	..
26-d Welcome	..	..	..	..	..	..	..	..	..	..	..	4000	..	..	..	..
27. Monroeville																
27-a Franklin	2	..	..	15	17	10	..	..	..	..	..	6000	..	..	..	..
27-b Monroeville	25	80	45	155	305	235	40	25	21	54	482	430000	40000	..	..	..

STATISTICAL TABLE NO. 1—PART 1—ANDALUSIA DISTRICT (Continued)

CHURCH AND CHARGE	PASTOR	CHURCH MEMBERSHIP													
		Total Members Last Year	Confession of Faith	Received By Transfer	From Other Denominations	Removed By C. C. Action	To Other Meth. Churches	To Other Denominations	Removed By Death	Total Members This Year	Average Atten. Sun. Services	Persons Baptized	Preparatory Members	Number on Constituency Roll	Total Enrolled In Confirmation Classes
28. Mount Zion, East	Otis T. Guy														
28-a Bethel		7	..	..	..	..	..	..	1	6	..	..	..	4	..
28-b Gantt		21	..	..	..	3	4	3	1	10	6	..	..	2	..
28-c Mount Zion, East		164	8	..	2	..	..	..	3	171	12	1	13	6	..
29. Mount Zion, West	J. Daniel Pardue	79	..	5	..	..	2	..	1	81	53	..	13	24	39
30. Opp Circuit															
30-a County Line		8	..	..	..	..	..	..	..	8	5	..	..	2	..
30-b Friendship		..	5	..	..	..	..	..	..	5	..	..	..	..	..
31. Opp: First Church	E. L. Hardin	559	11	5	5	..	11	3	5	561	205	11	13	31	8
32. Opp: Memorial	Claude W. Keenam														
32-a Liberty		11	..	..	..	..	..	..	..	11	8	..	..	..	..
32-b Memorial		49	..	..	1	..	1	..	..	49	35	1	1	..	..
33. Repton Circuit	John A. Bland														
33-a Hartwood		74	..	..	..	..	2	1	3	68	40	..	..	..	..
33-b Repton		69	..	2	..	2	1	..	2	66	20	..	..	..	..
33-c Springhill		107	3	..	..	..	..	..	3	107	60	..	2	..	..
33-d Wallace		34	..	..	..	..	..	..	..	34	20	..	..	..	..
33-e Woodlawn		51	1	1	..	..	1	..	..	52	15	1	1	..	..
34. Rose Hill	C. Everett Barnes	99	7	..	..	..	1	..	6	99	51	4	..	..	..
35. Samson	Joe H. Reams														
35-a Piney Grove		42	..	..	..	..	4	..	2	36	20	..	2	6	1
35-b Samson		186	..	10	1	..	..	..	2	195	80	..	14	20	12
36. Sepulga Circuit	James H. Palmer														
36-a Asbury		53	..	..	..	..	..	1	..	52	13	..	4	..	..
36-b Bethel		107	..	7	..	..	..	1	..	113	35	..	..	..	..
36-c Bethlehem		49	1	..	..	..	1	..	1	48	35	1	1	..	..
36-d Concord		6	..	..	..	..	..	..	..	6	2	..	..	..	..
36-e Jenkin's Chapel		46	6	..	..	..	2	..	..	50	35	8	4	..	6
36-f Providence		153	..	..	..	..	..	..	3	150	120	..	16	..	..
37. Uriah Circuit	J. C. Guy														
37-a Coley Chapel		90	..	..	..	..	..	..	..	90	40	1	13	..	..
37-b Megargel		84	..	..	..	..	..	..	2	82	35	..	15	..	..
37-c Mineola		60	..	..	..	..	..	..	1	59	40	2	7	..	..
37-d Uriah		95	..	..	..	..	2	..	2	91	55	..	10	..	..
TOTAL		8785	188	163	84	62	162	63	122	8811	3895	170	670	461	151

* Churches of the former Central Alabama Conference.

STATISTICAL TABLE NO. 1—PART 2—ANDALUSIA DISTRICT (Continued)

CHURCH AND CHARGE	CHURCH SCHOOL									U.M.W.		PROPERTY AND OTHER ASSETS				
															Indebtedness	
	Number of Leaders	Children	Youth	Adults	Total Membership	Average Attendance	Number of Ongoing Classes	Short-term Classes	Members Joining Confession of Faith	Total Membership	Paid Local Work	Value of Church	Value of Parsonage	Value of Other Assets	Property	Current Expenses
28. Mount Zion, East																
28-a Bethel	..	2	..	6	8	..	..	..	..	..	..	500	..	..	..	..
28-b Gantt	2	..	..	12	14	6	..	..	..	..	..	2000	..	..	..	..
28-c Mount Zion, East	20	16	21	54	111	68	10	..	1	17	100	20000	14200	..	..	..
29. Mount Zion, West	5	7	13	14	39	25	..	..	..	..	..	30000	11500	..	4000	..
30. Opp Circuit																
30-a County Line	..	..	..	..	..	..	..	..	..	..	..	2000	..	..	..	..
30-b Friendship	..	..	..	..	..	..	..	..	..	..	..	5000	..	..	..	..
31. Opp: First Church	28	68	45	189	330	170	95	86	9	91	205	365000	55000	43896	37746	..
32. Opp: Memorial																
32-a Liberty	..	..	..	..	..	..	..	..	..	..	..	3000	..	..	..	..
32-b Memorial	7	7	4	36	54	35	7	..	..	10	112	16000	7000	..	..	..
33. Repton Circuit																
33-a Hartwood	2	6	..	13	21	20	3	..	..	..	..	20000	..	..	..	..
33-b Repton	6	8	10	20	44	..	..	..	..	..	..	25000	15000	6000	..	..
33-c Springhill	5	15	20	30	70	50	10	..	..	..	..	15000	..	..	..	..
33-d Wallace	3	9	2	13	27	15	..	..	..	..	..	13000	..	..	1032	..
33-e Woodlawn	3	7	4	6	20	15	..	..	..	..	..	5000	..	..	..	..
34. Rose Hill	2	..	..	22	24	14	..	..	..	..	..	15000	10000	..	..	..
35. Samson																
35-a Piney Grove	3	2	6	6	17	..	6	4	..	7	20	6000	..	..	..	..
35-b Samson	20	24	20	39	103	50	12	10	..	17	62	90000	15000	..	..	..
36. Sepulga Circuit																
36-a Asbury	..	..	..	..	..	..	..	..	..	3	..	4000	..	..	..	..
36-b Bethel	5	3	6	8	21	18	..	..	..	..	..	10000	8000	..	..	..
36-c Bethlehem	7	10	4	6	27	25	..	..	1	11	..	10000	..	..	..	207
36-d Concord	..	..	..	..	..	..	..	..	..	..	..	3000	..	..	..	..
36-e Jenkin's Chapel	6	15	5	10	36	28	..	..	6	6	100	10000	..	..	..	..
36-f Providence	10	35	15	40	100	75	..	..	..	..	..	25000	..	..	..	..
37. Uriah Circuit																
37-a Coley Chapel	7	10	1	28	46	34	..	..	..	..	..	21000	..	..	..	..
37-b Megargel	8	12	4	28	52	30	..	..	..	..	..	10500	..	..	..	..
37-c Mineola	6	7	1	12	26	20	..	..	..	..	..	13000	..	..	..	..
37-d Uriah	11	25	11	32	79	55	10	..	..	8	10	30000	18000	9000	..	..
District Property	..	..	..	..	..	..	..	..	..	..	..	..	40000	..	..	..
Conference Property	..	..	..	..	..	..	..	..	..	..	..	..	88000	1065000	32606	..
TOTAL	582	1093	826	2290	4791	2838	575	593	124	852	9972	4725005	868803	1252851	216569	207

STATISTICAL TABLE NO. 2—PART 1—ANDALUSIA DISTRICT

CHURCH AND CHARGE	LOCAL CHURCH EXPENDITURES						MINISTERIAL SUPPORT											Connec. Funds		
							Pastors			District Sup't.		Episcopal Fund		Pension and Benefit		Equitable Salary				
	Paid on Debt	Buildings and Improvements	Church School	Other Current Expenses	Miscellaneous Benevolences	U.M.W.	Paid	Expenses	Utilities	Apportioned	Paid	Apportioned	Paid	Apportioned	Paid	Apportioned	Paid	Intrdn. Co-op. Fund	General Admin. Fund	Jurisdictional Administration
1. Andalusia: First	..	3098	5244	35740	1747	1235	11525	1500	858	983	983	299	299	4501	4501	681	681	89	133	98
2. Andalusia: W. End.																				
2-a Oak Grove	..	1155	..	84	..	..	240	120	..	13	13	4	4	60	60	9	9	..	2	1
2-b Red Level	..	1294	20	80	..	..	1160	320	200	46	46	14	14	209	209	32	32	..	..	..
2-c West End	2100	2222	248	1476	27	..	3800	1000	400	160	160	49	49	736	736	111	111	..	..	..
3. Baker	..	754	212	..	..	98	1426	1200	1300	138	138	42	42	632	632	96	96	..	..	..
4. Bermuda Circuit																				
4-a Baggett's Chapel	..	200	400	..	..	..	1200	400	100	40	34	12	7	186	150	28	28	10	..	..
4-b Bellville	..	3000	100	..	..	..	1100	200	200	30	30	9	7	139	132	21	13	..	..	..
4-c Bermuda	..	..	500	..	..	..	2360	900	300	113	113	34	34	517	517	78	78	..	15	..
4-b Belleville	..	..	..	..	..	..	..	..	..	10	..	3	..	47	..	7	..	..	..	..
5. Brewton: Alco																				
5-a Alco	1356	281	600	1913	..	96	5000	1100	600	230	230	70	70	1056	1056	160	160	..	..	..
5-b Pollard	..	675	..	988	..	..	1100	200	..	55	55	17	17	250	250	38	38	1	5	4
6. Brewton: Cedar H.	..	10513	391	2423	433	..	5275	..	778	161	161	49	49	737	737	111	111	..	..	..
7. B'ton.: E. Brewton	..	..	500	..	..	..	3580	980	540	217	217	66	66	993	993	150	100	..	..	..
8. Brewton: First	9888	4168	2364	21600	1000	1376	10750	2000	900	894	894	259	259	3906	3906	590	590	77	116	85
9. Bolling Circuit																				
9-a Bolling	..	500	83	78	..	..	840	840	101	49	49	15	15	223	223	34	34	4	7	5
9-b New Home	..	101	83	..	..	..	208	200	..	26	26	8	8	117	117	18	18	2	3	3
9-c Rhodes Chapel	..	..	80	26	..	..	360	360	101	20	20	6	0	91	91	14	6	1	3	2
10. Castleberry																				
10-a Castleberry	..	3500	425	900	..	..	3012	900	600	142	142	43	43	650	650	98	98	..	..	..
10-b Holly Grove	..	..	300	500	..	..	1500	600	300	56	56	17	17	256	256	39	39	..	..	..
11. C'view: First	27956	6120	4198	19651	599	1086	9200	1650	900	688	688	209	209	3148	3148	476	476	62	93	69
12. C'view: Friendship	..	..	215	1042	..	..	1200	600	600	71	71	22	22	324	324	49	..	6	10	7
13. C'view: New Bethel	2385	8399	731	4276	80	125	2000	2220	460	97	49	29	15	446	223	67	34	..	..	..
14. Dozier Circuit																				
14-a Cameron's Chapl	..	..	75	512	..	..	1280	400	..	46	46	14	14	208	208	32	32	..	..	..
14-b Dozier	..	..	126	545	..	..	1280	400	..	54	54	16	16	249	249	38	38	..	7	5
14-c Oakey Streak	..	224	..	35	119	..	320	100	..	13	13	4	4	58	58	9	9	..	2	1
14-d Searight	..	..	24	127	..	..	332	100	..	16	18	5	8	71	75	11	13	..	..	..
15. Elba																				
15-a Elba	9291	3510	1700	13036	608	851	9500	1200	900	555	555	169	169	2542	2542	385	385	50	75	56
15-b Ham Chapel	..	..	67	89	25	..	900	..	..	14	14	4	4	65	65	10	10	3	4	3
16. Evergreen	6556	1160	1280	11894	425	1160	8300	1800	900	510	580	155	297	2333	2281	353	193	..	69	51
17. Evergreen Circuit																				
17-a Brownsville	..	600	125	50	..	..	900	..	..	13	26	4	8	61	122	9	18	..	..	..
17-b Mt. Union	..	300	75	100	..	..	900	..	..	31	28	2	10	144	100	22	20	..	14	..

STATISTICAL TABLE NO. 2—PART 2—ANDALUSIA DISTRICT

CHURCH AND CHARGE	Connectional Funds			BENEVOLENCES																		
	Area and Conf. Admin.	District Admin.	District Missions	World Service & Conf. Benev. Apportioned	World Service & Conf. Benev. Paid	Ministerial Educ. Fund	Black College Fund	Temporary Gen. Aid Fund	Gen. Advance Special Gifts	Youth Service Fund	Special Day Offerings	Conference Adv. Specials	Christian Educ. Sunday	Higher Education	Wesley Foundation	Golden Cross Sunday	Health and Welfare Agen.	Blue Lake	Mortgage Amortization	Conference Claim. Homes	All Other Benevolences	Grand Total
1. Andalusia: First	454	541	370	3646	3646	878	527	163	6691	300	617	225	..	1513	378	..	2293	285	189	189	470	87460
2. Andalusia: W. End																						
2-a Oak Grove	6	..	..	49	49	..	..	..	..	..	..	..	..	..	..	..	..	..	..	..	..	1743
2-b Red Level	..	..	..	170	25	..	..	..	..	..	..	..	..	..	..	..	..	..	..	..	..	3400
2-c West End	..	..	5	600	25	..	..	..	..	..	..	..	..	..	..	..	100	..	..	..	..	12459
3. Baker	64	140	52	516	418	..	..	..	57	..	..	..	..	..	..	..	398	38	..	..	..	7065
4. Bermuda Circuit																						
4-a Baggett's Cha	10	..	..	151	100	..	..	..	..	..	..	..	..	..	..	..	..	..	..	..	..	2639
4-b Bellville	15	9	..	114	122	8	..	..	50	..	..	..	..	..	12	..	2	9	6	..	4	5019
4-c Bermuda	..	107	22	421	100	50	..	..	128	..	..	..	..	..	43	..	395	19	..	15	10	5706
4-d Owen's Chapel	..	..	..	38	..	..	..	..	..	..	..	..	..	..	..	..	..	..	..	..	..	..
5. Brewton: Alco																						
5-a Alco	28	60	..	862	534	..	..	..	40	..	..	10	..	..	..	..	192	..	..	..	..	13326
5-b Pollard	15	30	10	204	204	10	5	1	60	..	39	12	..	7	5	..	9	15	11	11	6	3783
6. Brewton: Cedar H	74	121	34	601	601	..	86	27	..	..	..	..	..	..	62	..	262	45	31	31	18	22263
7. B'ton.: E. Brewton	60	102	62	810	500	50	50	..	160	..	..	40	..	..	42	..	117	30	25	42	..	8256
8. Brewton: First	394	643	322	3387	3387	50	25	20	1577	..	430	50	..	30	30	..	6678	236	164	164	278	74451
9. Bolling Circuit																						
9-a Bolling	23	40	10	183	183	44	..	8	..	..	20	..	..	..	19	..	4	14	9	9	6	3168
9-b New Home	12	8	..	96	96	23	..	4	47	..	..	..	..	..	..	..	34	7	5	5	3	1013
9-c Rhodes Chapel	9	4	7	74	74	..	..	3	25	..	10	..	..	..	4	..	12	6	4	4	2	1220
10. Castleberry																						
10-a Castleberry	66	107	54	530	530	10	..	..	266	..	..	5	..	77	..	..	236	39	..	12	..	11672
10-b Holly Grove	26	21	11	209	209	..	..	..	115	..	15	5	..	..	..	..	79	..	..	11	30	4090
11. C'view: First	317	391	259	2568	2568	350	250	114	2484	225	1157	62	..	573	265	..	1765	190	132	132	249	87588
12. C'view: Friendship	33	74	27	265	265	63	38	12	..	..	..	..	..	109	27	..	..	19	..	14	..	4778
13. C'view: New Bethel	..	..	..	364	50	..	..	..	..	..	..	..	..	..	..	..	..	..	..	..	6	21053
14. Dozier Circuit																						
14-a Cameron's Cha	21	17	..	170	75	20	..	..	75	..	..	..	..	..	..	..	193	..	..	9	35	3012
14-b Dozier	25	21	10	203	30	28	..	..	56	..	..	..	..	24	20	..	79	15	10	8	6	3052
14-c Oakey Streak	6	10	..	48	48	..	..	..	119	..	..	..	..	..	..	..	51	..	..	..	1	1120
14-d Searight	10	6	..	58	..	..	..	..	50	..	..	..	..	..	..	..	50	..	..	..	..	813
15. Elba																						
15-a Elba	256	309	211	2073	2074	496	298	92	1694	100	27	850	..	854	214	..	1022	154	107	107	241	53534
15-b Ham Chapel	7	21	10	52	52	12	6	5	27	..	..	..	..	21	11	..	2	8	5	5	9	1385
16. Evergreen	235	315	41	1903	1903	350	..	..	370	..	..	10	..	500	..	..	490	141	98	98	58	41555
17. Evergreen Circuit																						
17-a Brownville	..	..	..	50	100	..	..	..	..	..	..	..	..	..	..	..	52	..	..	..	..	2001
17-b Mt. Union	..	..	..	118	..	..	..	..	..	..	..	..	..	..	..	..	..	..	..	..	..	1547

STATISTICAL TABLE NO. 2—PART 1—ANDALUSIA DISTRICT (Continued)

CHURCH AND CHARGE	LOCAL CHURCH EXPENDITURES						MINISTERIAL SUPPORT											Connec. Funds		
							Pastors			District Sup't.		Episcopal Fund		Pension and Benefit		Equitable Salary				
	Paid on Debt	Buildings and Improvements	Church School	Other Current Expenses	Miscellaneous Benevolences	U.M.W.	Paid	Expenses	Utilities	Apportioned	Paid	Apportioned	Paid	Apportioned	Paid	Apportioned	Paid	Intrden. Co-op. Fund	General Admin. Fund	Jurisdictional Administration
18. E.: St. Paul Cir.°																				
18-a Saint Paul°	1128	..	138	1500	..	77	1800	300	..	74	37	22	11	342	342	51	20	3	5	3
18-b Sand Bar°	..	..	..	..	..	..	120	12	..	27	10	8	2	127	30	19	5	1	1	1
18-c Shiloh°	618	510	102	..	..	143	360	120	..	74	14	22	3	342	70	51	15	3	3	2
18-d Sparta Hill°	..	..	105	340	..	..	600	140	..	27	15	8	6	127	97	19	13	3	5	2
19. Florala	..	1571	819	4115	360	..	8000	1200	1800	331	..	100	..	1516	..	229	..	..	..	..
20. Frisco City-Excel																				
20-a Excel	..	250	250	1287	..	60	2650	475	475	74	74	22	22	342	342	51	51	6	14	7
20-b Frisco City	10100	625	300	5000	..	263	5592	1000	800	234	234	71	71	1071	1071	162	162	..	..	..
20-c Mexia	..	..	44	832	..	..	1000	200	100	42	42	13	13	196	196	29	29	..	4	4
21. Georgiana																				
21-a Georgiana	2160	2173	731	7105	..	407	5400	1200	900	258	258	78	78	1182	1182	178	178	..	12	10
21-b Oak Grove	..	600	..	..	..	..	1200	..	..	45	45	13	13	209	209	31	31	..	5	5
22. Georgiana Circuit																				
22-a Friendship	..	1383	1512	64	..	..	950	..	..	34	34	10	6	156	95	23	17	..	2	2
22-b New Prospect	..	200	..	..	..	..	360	..	..	9	7	3	2	40	32	6	5	1	1	1
22-c Wesley Chapel	..	300	100	50	..	..	900	..	..	33	29	10	7	154	133	23	25	1	3	3
23. Hopewell Circuit																				
23-a Christian Home	..	..	30	160	..	..	120	120	180	13	13	4	4	64	64	9	9	1	2	1
23-b Hopewell	..	25	115	244	..	..	300	300	300	30	30	9	9	139	139	21	21	3	4	3
24. Kinston Circuit																				
24-a Corner Creek	..	..	42	155	..	..	975	350	175	37	37	11	11	171	171	26	26	..	5	4
24-b Kinston	..	548	125	300	..	150	1300	467	233	76	76	23	23	348	348	52	52	7	10	8
24-c Lime Springs	600	..	150	300	..	..	1625	583	292	51	51	15	15	236	236	36	36	..	..	..
25. May Creek Circuit																				
25-a Dixie	..	100	..	50	..	..	300	120	..	4	..	1	..	18	..	3	..	..	..	..
25-b Douglas Chap	..	200	..	60	..	..	350	110	..	4	4	1	1	19	19	3	3	1	1	1
25-c Hamden Ridge	..	200	100	100	..	..	500	350	350	33	33	10	10	151	20	23	23	..	..	..
25-d May Creek	..	..	50	..	..	..	900	340	..	72	97	23	28	331	431	50	70	..	..	..
25-e Mt. Pleasant	..	..	45	30	..	..	750	150	..	27	..	8	..	127	..	19	..	..	..	..
25-f Purnell	..	..	..	100	..	..	420	..	25	3	3	1	1	15	15	2	2	1	1	1
26. McKenzie Circuit																				
26-a Antioch	..	..	..	120	..	..	144	..	..	7	7	2	2	31	31	5	5	1	1	1
26-b McKenzie	975	..	425	1050	..	..	1800	1200	600	136	136	41	41	622	459	94	..	..	..	..
26-c Vera Cruz	..	300	140	325	..	..	360	..	..	20	26	6	7	90	117	14	22	..	..	..
26-d Welcome	..	..	..	125	..	..	120	..	..	9	9	3	3	43	43	6	6	..	..	..
27. Monroeville																				
27-a Franklin	..	1200	70	60	30	..	500	560	..	28	27	8	8	127	127	19	19	2	4	3
27-b Monroeville	11369	6527	9451	1329	5375	1618	10800	1200	1408	789	789	239	239	3609	3609	545	545	71	106	79

STATISTICAL TABLE NO. 2—PART 2—ANDALUSIA DISTRICT (Continued)

CHURCH AND CHARGE	Connectional Funds			BENEVOLENCES																		
	Area and Conf. Admin.	District Admin.	District Missions	World Service & Conf. Benev. Apportioned	World Service & Conf. Benev. Paid	Ministerial Educ. Fund	Black College Fund	Temporary Gen. Aid Fund	Gen. Advance Special Gifts	Youth Service Fund	Special Day Offerings	Conference Adv. Specials	Christian Educ. Sunday	Higher Education	Wesley Foundation	Golden Cross Sunday	Health and Welfare Agen.	Blue Lake	Mortgage Amortization	Conference Claim. Homes	All Other Benevolences	Grand Total
18. E.: St. Paul Cir.°																						
18-a Saint Paul°	25	10	32	279	140	22	20	6	10	..	5	5	..	40	12	..	3	10	7	7	14	5732
18-b Sand Bar°	3	..	15	103	20	5	2	1	10	..	4	10	..	5	1	..	1	1	1	1	2	264
18-c Shiloh°	12	7	20	279	60	5	15	6	25	..	6	5	..	5	10	..	5	8	3	6	8	2169
18-d Sparta Hill°	12	7	25	103	70	22	10	3	20	..	6	5	..	12	5	..	6	4	3	6	7	1549
19. Florala	..	..	..	1237	..	..	..	..	..	10	..	..	..	..	..	..	..	..	..	..	..	17875
20. Frisco City-Excel																						
20-a Excel	34	9	28	279	279	66	40	12	..	..	..	115	..	..	28	..	107	20	14	14	23	6752
20-b Frisco City	..	..	..	873	627	..	..	..	91	..	..	..	..	..	..	..	212	..	..	..	..	26148
20-c Mexia	10	20	..	159	121	..	..	4	100	..	..	..	..	..	..	..	239	10	8	6	13	2995
21. Georgiana																						
21-a Georgiana	119	100	..	964	964	50	..	5	417	..	..	..	..	20	..	..	204	10	..	25	30	23738
21-b Oak Grove	21	15	..	171	171	20	..	4	150	..	..	..	..	5	5	..	53	8	6	9	1	2576
22. Georgiana Circuit																						
22-a Friendship	11	25	13	127	78	12	..	2	..	..	..	..	..	..	13	..	3	9	6	6	7	4250
22-b New Prospect	4	6	2	33	42	4	..	1	54	..	..	..	..	12	3	..	6	2	2	1	1	749
22-e Wesley Chapel	15	36	4	125	106	16	..	3	191	..	..	..	..	49	12	..	2	9	6	5	34	2039
23. Hopewell Circuit																						
23-a Christian Home	6	10	5	52	52	12	7	2	25	5	..	5	..	21	5	..	26	4	3	3	5	900
23-b Hopewell	14	23	11	113	113	27	16	5	30	..	16	10	..	47	11	..	45	8	6	6	9	1890
24. Kinston Circuit																						
24-a Corner Creek	..	28	..	139	139	..	..	..	8	..	..	..	..	..	..	..	30	10	7	..	11	2184
24-b Kinston	35	57	28	283	283	108	41	12	168	..	15	..	..	116	29	..	72	21	14	14	48	4708
24-e Lime Springs	23	14	19	192	192	..	..	..	40	..	..	..	..	..	..	..	19	..	..	..	6	4201
25. May Creek Circuit																						
25-a Dixie	..	..	..	14	..	..	..	..	..	..	..	..	..	..	..	..	..	..	..	..	..	570
25-b Douglas Chap.	2	3	2	15	15	4	..	1	65	..	..	..	..	6	2	..	21	1	1	1	2	876
25-c Hamden Ridge	..	25	..	123	..	..	..	..	..	..	..	..	..	..	..	..	..	..	..	6	..	1717
25-d May Creek	..	..	..	270	100	..	..	..	..	..	..	..	..	..	..	..	..	..	..	..	..	2016
25-e Mt. Pleasant	..	..	..	103	..	..	..	..	..	..	..	..	..	..	..	..	..	..	..	..	..	975
25-f Purnell	2	..	..	13	13	3	..	1	100	..	..	..	..	5	..	..	34	1	..	1	1	730
26. McKenzie Circuit																						
26-a Antioch	3	..	..	25	25	6	4	1	..	..	..	..	..	10	3	..	1	2	1	1	1	370
26-b McKenzie	23	64	..	507	..	..	..	..	..	..	48	..	..	..	..	..	172	..	..	..	..	6993
26-e Vera Cruz	..	..	..	73	..	..	..	..	40	..	..	..	..	..	..	..	45	..	..	..	..	1382
26-d Welcome	4	..	..	35	..	..	..	..	..	..	..	..	..	..	..	..	..	..	..	..	..	310
27. Monroeville																						
27-a Franklin	13	12	10	103	111	25	15	5	25	..	..	9	..	43	6	..	2	8	3	5	8	2910
27-b Monroeville	364	460	297	2944	2944	703	423	130	9032	101	598	237	..	2713	303	..	2169	218	151	151	1036	76595

STATISTICAL TABLE NO. 2—PART 1—ANDALUSIA DISTRICT (Continued)

CHURCH AND CHARGE	LOCAL CHURCH EXPENDITURES						MINISTERIAL SUPPORT											Connec. Funds		
							Pastors			District Sup't.		Episcopal Fund		Pension and Benefit		Equitable Salary				
	Paid on Debt	Buildings and Improvements	Church School	Other Current Expenses	Miscellaneous Benevolences	U.M.W.	Paid	Expenses	Utilities	Apportioned	Paid	Apportioned	Paid	Apportioned	Paid	Apportioned	Paid	Intrden. Co-op. Fund	General Admin. Fund	Jurisdictional Administration
28. Mount Zion, East																				
28-a Bethel	..	..	..	..	..	..	..	..	..	8	..	2	..	36	26	5	..	..	..	..
28-b Gantt	..	34	40	138	10	..	600	180	..	23	23	7	7	104	104	15	15	..	1	1
28-c Mt. Zion, East	..	2000	853	549	100	53	3900	1800	600	192	99	58	37	879	879	133	100	..	..	..
29. Mount Zion, West	1000	..	40	250	..	..	2000	1000	..	79	79	22	18	365	365	52	52	..	10	7
30. Opp Circuit																				
30-a County Line	..	..	50	..	..	..	325	..	..	12	12	4	4	54	52	8	8	..	..	..
30-b Friendship	..	200	50	..	..	..	325	..	..	7	5	2	5	31	5	5	5	..	..	..
31. Opp: First Church	2288	11091	2124	37449	..	1074	11754	1200	900	827	827	251	251	3784	3784	572	572	..	112	82
32. Opp: Memorial																				
32-a Liberty	..	..	..	..	..	..	750	..	..	15	17	5	5	70	74	11	12	1	2	2
32-b Memorial	..	922	192	957	..	..	1800	..	..	80	80	24	24	367	369	55	55	7	10	8
33. Repton Circuit																				
33-a Hartwood	..	132	69	142	..	..	800	200	271	51	51	15	15	235	235	35	35	..	7	..
33-b Repton	6000	80	73	274	38	..	500	200	200	56	56	17	17	256	256	38	38	..	8	6
33-c Springhill	..	..	425	..	38	..	800	300	200	56	56	17	17	256	256	38	41	5	6	5
33-d Wallace	642	623	249	22	65	..	842	200	150	28	28	8	8	126	50	19	19	..	..	..
33-e Woodlawn	..	28	73	114	..	..	475	50	50	27	20	8	6	124	93	18	14	..	..	..
34. Rose Hill	..	1055	128	384	..	..	1800	300	125	40	45	13	15	182	190	27	35	4	7	6
35. Samson																				
35-a Piney Grove	..	..	19	..	..	28	900	480	..	45	..	14	..	207	..	31	..	..	..	..
35-b Samson	..	..	1604	625	..	..	5150	1200	900	241	241	73	73	1106	1106	167	167	..	16	..
36. Sepulga Circuit																				
36-a Asbury	..	..	..	..	..	..	310	100	100	26	26	8	8	119	119	18	18	..	..	..
36-b Bethel	..	106	76	450	..	..	775	150	150	57	57	17	17	260	260	39	39	..	..	..
36-c Bethlehem	..	206	60	50	..	..	370	100	100	30	30	9	9	129	129	20	20	..	14	..
36-d Concord	..	..	..	..	..	..	160	10	10	7	7	2	2	34	30	5	6	..	1	..
36-e Jenkin's Chap.	..	339	100	50	..	..	419	100	100	27	27	8	8	122	122	18	18	..	2	..
36-f Providence	..	813	390	360	..	..	860	200	200	70	70	21	21	322	322	49	49	..	10	7
37. Uriah Circuit																				
37-a Coley Chapel	..	1898	189	826	..	..	1200	420	180	73	72	22	22	329	329	50	50	..	10	7
37-b Megargel	..	315	164	280	..	..	840	180	180	52	52	16	16	238	238	36	36	..	7	5
37-c Mineola	..	3970	62	606	..	..	825	295	260	48	52	15	10	219	238	33	36	..	..	..
37-d Uriah	..	4180	110	959	..	237	2625	815	460	106	106	32	32	486	486	73	73	..	14	11
TOTAL	96412	96478	42150	186451	11079	10137	181849	41267	23812	10374	9784	3124	3071	47340	44356	7145	6373	427	984	678

STATISTICAL TABLE NO. 2—PART 2—ANDALUSIA DISTRICT (Continued)

CHURCH AND CHARGE	Connectional Funds			BENEVOLENCES																		
	Area and Conf. Admin.	District Admin.	District Missions	World Service & Conf. Benev. Apportioned	World Service & Conf. Benev. Paid	Ministerial Educ. Fund	Black College Fund	Temporary Gen. Aid Fund	Gen. Advance Special Gifts	Youth Service Fund	Special Day Offerings	Conference Adv. Specials	Christian Educ. Sunday	Higher Education	Wesley Foundation	Golden Cross Sunday	Health and Welfare Agen.	Blue Lake	Mortgage Amortization	Conference Claim. Homes	All Other Benevolences	Grand Total
28. Mount Zion, East																						
28-a Bethel	..	..	..	29	..	..	..	..	..	..	..	..	..	..	..	..	..	..	..	..	..	26
28-b Gantt	11	17	..	85	25	..	..	..	..	..	..	..	..	..	..	..	50	..	..	..	..	1256
28-c Mt. Zion, East	25	10	..	717	184	..	..	..	241	..	..	..	..	..	..	..	360	..	..	..	..	11790
29. Mount Zion, West	26	53	..	293	293	73	..	13	54	..	..	..	..	..	..	..	56	..	15	15	10	5429
30. Opp Circuit																						
30-a County Line	5	..	..	44	..	9	..	..	..	..	..	..	..	..	..	..	20	..	2	..	..	487
30-b Friendship	5	..	..	25	..	..	..	..	..	..	..	..	..	..	..	..	..	..	..	..	..	600
31. Opp: First Church	381	513	311	3087	3087	737	407	136	4441	..	215	450	..	1289	318	..	2772	228	159	159	233	89344
32. Opp: Memorial																						
32-a Liberty	2	13	6	57	59	14	5	3	15	..	3	5	..	24	6	..	4	6	3	3	7	1041
32-b Memorial	37	61	30	299	299	72	43	13	65	..	..	16	..	123	31	..	6	30	15	15	26	5306
33. Repton Circuit																						
33-a Hartwood	23	38	19	192	192	46	..	8	248	..	..	..	..	..	19	..	36	14	10	10	17	2637
33-b Repton	26	10	10	209	100	50	..	..	56	..	6	..	..	..	..	..	54	..	11	6	..	8075
33-c Springhill	25	45	21	209	209	50	37	6	206	..	..	..	..	86	21	..	103	15	12	11	34	3030
33-d Wallace	..	..	..	103	..	..	..	..	55	..	..	..	..	..	..	..	..	..	..	..	..	2953
33-e Woodlawn	..	..	..	101	..	..	..	..	50	..	..	..	..	..	..	..	20	..	..	..	..	993
34. Rose Hill	22	72	27	147	160	35	25	13	185	..	12	10	..	81	20	..	58	15	10	15	35	4889
35. Samson																						
35-a Piney Grove	..	..	..	169	..	..	..	..	..	..	..	..	..	..	..	..	62	..	..	..	..	1489
35-b Samson	..	203	..	902	414	..	..	..	290	..	13	..	..	..	..	..	206	..	..	..	30	12238
36. Sepulga Circuit																						
36-a Asbury	..	8	..	97	..	..	..	..	..	..	..	..	..	..	..	..	..	..	..	..	..	689
36-b Bethel	15	10	..	211	10	20	..	..	..	..	..	..	..	..	11	..	34	..	6	5	..	2191
36-c Bethlehem	..	..	..	112	..	..	..	..	..	..	..	..	..	..	..	..	10	..	..	..	..	1098
36-d Concord	..	2	2	27	15	3	..	..	..	..	..	..	..	1	..	..	..	..	..	1	..	250
36-e Jenkin's Chap.	..	5	..	100	15	5	..	..	..	..	..	..	..	..	..	..	8	..	..	..	..	1318
36-f Providence	..	53	..	263	..	100	..	..	..	..	..	..	..	..	..	..	100	..	..	..	..	3555
37. Uriah Circuit																						
37-a Coley Chapel	33	54	..	263	134	50	..	..	100	..	..	..	..	..	..	..	..	13	..	14	..	5601
37-b Megargel	24	20	10	194	..	..	..	..	..	..	..	..	..	..	..	..	89	7	..	10	4	2477
37-c Mineola	24	51	..	178	..	..	..	..	46	..	..	..	..	..	..	..	25	..	..	..	..	6506
37-d Uriah	49	80	..	397	74	..	..	..	62	..	..	..	..	..	..	..	178	..	..	20	12	10583
TOTAL	3654	5346	2464	38779	29953	4816	2395	845	30806	741	3262	2151	..	8421	2006	..	22243	1962	1281	1424	3107	882185

STATISTICAL TABLE NO. 1—PART 1—DEMOPOLIS DISTRICT

CHURCH AND CHARGE	PASTOR	CHURCH MEMBERSHIP													
		Total Members Last Year	Confession of Faith	Received By Transfer	From Other Denominations	Removed By C. C. Action	To Other Meth. Churches	To Other Denominations	Removed By Death	Total Members This Year	Average Atten. Sun. Services	Persons Baptized	Preparatory Members	Number on Constituency Roll	Total Enrolled In Confirmation Classes
1. Akron: First-Flatwoods	A. B. Tanton														
1-a Akron: First Church		34	..	1	..	..	..	..	1	34	12	..	..	..	..
1-b China Grove		7	..	..	..	..	..	..	..	7	12	..	..	..	..
1-c Flatwoods		18	..	..	..	..	..	..	..	18	..	..	..	..	..
2. Akron: Jackson Circuit°	Holiday Rancher														
2-a Clark Chapel°		9	..	..	..	..	..	..	..	9	..	..	..	..	..
2-b Jackson Chapel°		71	..	..	..	..	..	..	1	70	..	..	22	..	..
2-c Johnson Hill°		15	..	1	1	..	..	..	..	17	..	..	..	..	..
2-d St. Matthews°		72	..	..	..	..	..	..	1	71	..	..	23	..	8
3. Allen	Jasper J. Smith														
3-a Allen		24	..	..	..	..	1	1	2	20	18	..	..	..	..
3-b Gainstown		47	..	..	1	1	1	4	3	39	18	..	..	..	..
3-c Gosport		33	..	..	..	..	1	3	2	27	24	..	..	..	..
3-d Perry Chapel		60	..	..	..	..	..	17	3	40	..	..	..	..	..
3-e Walker Springs		48	..	..	..	..	2	6	3	37	..	..	..	..	..
4. Aquilla	Finley C. Patton	49	..	..	..	..	..	..	1	48	..	..	..	..	..
5. Bashi	J. Hugh Collins														
5-a Bashi		87	2	2	..	39	..	..	1	51	30	2	..	..	..
5-b Creel's Chapel		57	..	..	..	8	3	3	1	42	8	..	..	4	..
5-c Evan's Chapel		76	..	..	..	..	6	..	..	70	20	..	2	..	..
6. Butler	J. Edward Chandler														
6-a Butler		289	4	14	3	..	5	2	6	297	118	6	16	..	6
6-b Mt. Sterling		33	..	..	..	..	3	..	2	28	..	..	..	..	..
7. Butler Circuit°	Levi D. Knox														
7-a St. Mary°		104	..	..	1	..	..	..	..	105	80	..	31	..	..
7-b St. Paul°		25	..	..	..	..	..	..	..	25	21	..	14	..	..
7-c Wesley Chapel°		51	..	..	..	..	..	..	..	51	36	..	8	..	..
8. Coatopa	Marshall G. Ford														
8-a Bellamy		15	..	..	..	..	..	..	..	15	30	..	2	2	..
8-b Belmont		27	..	1	..	..	..	..	..	28	20	..	..	8	..
8-c Brewersville		33	..	..	..	..	..	..	1	32	30	..	..	..	..
8-d Whitfield		7	..	..	..	..	..	..	..	7	10	..	..	..	..
9. Coffeeville	Joel K. Hughes														
9-a Campbell		19	..	..	..	..	2	..	..	17	25	..	..	5	..
9-b Coffeeville		74	..	2	..	..	..	..	..	76	40	2	10	2	..
9-c Salipta		24	..	..	..	..	..	..	1	23	9	..	..	..	..
9-d Union Chapel		36	..	..	..	..	..	..	..	36	25	1	..	..	..
10. Demopolis: First Church	J. Carl Coulliette	755	14	11	6	..	11	..	2	773	238	18	48	..	..
11. Epes	Howard L. Bozeman	38	..	..	..	..	1	..	..	37	25	..	..	..	..
12. Eutaw	Eugene D. Caddell														
12-a Eutaw		283	10	4	2	..	4	..	1	294	82	9	26	..	..
12-b Lambuth Memorial		126	2	..	..	..	..	..	1	127	54	..	..	..	..
12-c Salem		27	..	..	..	..	..	..	1	26	18	..	..	..	..

STATISTICAL TABLE NO. 1—PART 2—DEMOPOLIS DISTRICT

CHURCH AND CHARGE	CHURCH SCHOOL									U.M.W.		PROPERTY AND OTHER ASSETS				
															Indebtedness	
	Number of Leaders	Children	Youth	Adults	Total Membership	Average Attendance	Number of Ongoing Classes	Short-term Classes	Members Joining Confession of Faith	Total Membership	Paid Local Work	Value of Church	Value of Parsonage	Value of Other Assets	Property	Current Expenses
1. Akron: First-Flatwoods																
1-a Akron: First Church	--	--	--	--	--	--	--	--	--	--	--	6000	--	239	--	--
1-b China Grove	--	--	--	--	--	--	--	--	--	--	--	2500	--	--	--	--
1-c Flatwoods	--	--	--	--	--	--	--	--	--	--	--	1200	--	1167	--	--
2. Akron: Jackson Circuit*																
2-a Clark Chapel*	--	--	--	--	--	--	--	--	--	--	--	4000	--	--	--	--
2-b Jackson Chapel*	3	3	4	10	20	12	--	--	--	4	200	6000	--	--	--	--
2-c Johnson Hill*	3	--	--	--	3	--	--	--	--	3	--	4000	--	--	--	--
2-d St. Matthews*	3	6	23	--	32	12	--	--	--	3	--	7000	--	--	--	--
3. Allen																
3-a Allen	--	--	--	--	--	--	--	--	--	--	--	5300	11050	--	--	--
3-b Gainstown	2	--	1	5	8	8	--	--	--	--	--	10600	--	--	--	--
3-c Gosport	2	--	--	10	12	12	--	--	--	--	--	12100	--	--	--	--
3-d Perry Chapel	4	8	2	5	19	16	--	--	--	--	--	17500	--	--	--	--
3-e Walker Springs	--	--	--	--	--	--	--	--	--	--	--	9100	--	--	--	--
4. Aquilla	5	13	8	17	43	24	3	--	--	12	38	10000	--	--	--	--
5. Bashi																
5-a Bashi	5	5	10	10	30	20	5	--	2	13	50	30000	15000	400	--	--
5-b Creel's Chapel	1	2	1	3	7	3	--	--	--	--	--	15000	--	--	--	--
5-c Evan's Chapel	4	5	2	8	19	12	--	--	--	--	--	16000	--	--	--	--
6. Butler																
6-a Butler	20	48	20	55	143	99	--	12	2	24	441	169000	26500	--	5124	--
6-b Mt. Sterling	--	--	--	--	--	--	--	--	--	--	--	6000	--	--	--	--
7. Butler Circuit*																
7-a St. Mary*	6	25	15	22	68	60	--	--	--	10	55	35800	--	--	--	--
7-b St. Paul*	4	10	10	8	32	26	--	--	--	--	8	25000	--	--	--	--
7-c Wesley Chapel*	5	10	7	12	34	26	--	--	--	10	75	25000	15000	5000	--	--
8. Coatopa																
8-a Bellamy	--	--	--	--	--	--	--	--	--	--	--	--	--	--	--	--
8-b Belmont	3	4	6	4	17	10	--	--	--	--	--	21000	--	--	--	--
8-c Brewersville	--	--	--	--	--	--	--	--	--	12	30	10000	5000	500	--	--
8-d Whitfield	--	--	--	--	--	--	--	--	--	--	--	17500	--	--	--	--
9. Coffeeville																
9-a Campbell	--	--	--	--	--	--	--	--	--	--	--	3000	--	--	--	--
9-b Coffeeville	8	14	5	20	47	25	--	--	--	7	--	30000	13000	--	--	--
9-c Salipta	--	--	--	--	--	--	--	--	--	--	--	3000	--	--	--	--
9-d Union Chapel	6	3	6	16	31	25	--	--	--	7	--	1500	--	--	--	--
10. Demopolis: First Church	37	137	70	200	444	220	45	15	12	121	1958	846050	50000	--	207234	--
11. Epes	--	--	--	--	--	--	--	--	--	--	--	8000	--	--	--	--
12. Eutaw																
12-a Eutaw	12	25	20	61	118	40	5	50	7	--	--	117500	20000	11200	10751	--
12-b Lambuth Memorial	10	20	12	40	82	50	--	16	--	--	--	30000	--	--	8000	--
12-c Salem	--	--	--	--	--	--	--	--	--	--	--	10000	--	6000	--	--

STATISTICAL TABLE NO. 1—PART 1—DEMOPOLIS DISTRICT (Continued)

CHURCH AND CHARGE	PASTOR	CHURCH MEMBERSHIP													
		Total Members Last Year	Confession of Faith	Received By Transfer	From Other Denominations	Removed By C. C. Action	To Other Meth. Churches	To Other Denominations	Removed By Death	Total Members This Year	Average Atten. Sun. Services	Persons Baptized	Preparatory Members	Number on Constituency Roll	Total Enrolled In Confirmation Classes
13. Eutaw Circuit°	T. E. Hamby														
13-a Mt. Sinai°		60	..	..	..	..	..	..	2	58	45	..	16	..	..
13-b St. Paul°		57	1	..	1	..	..	..	..	59	40	..	..	..	..
13-c Springfield°		42	..	..	..	..	..	..	..	42	25	..	8	..	..
14. Gainesville	J. Wayne Helms														
14-a Emelle		36	..	1	..	..	..	..	..	37	30	..	..	..	..
14-b Gainesville		18	..	..	..	..	..	..	..	18	15	..	..	..	..
14-c Geiger		105	..	..	..	..	..	..	..	105	30	..	..	..	..
14-d Sardis		32	..	..	..	..	..	..	..	32	25	..	3	..	..
15. Gastonburg	James L. Waters, Jr.														
15-a Gastonburg		56	8	..	..	..	..	..	1	63	30	8	3	..	8
15-b Magnolia		67	..	..	..	..	..	..	..	67	24	..	11	..	..
16. Geiger Circuit°	Earl Portis														
16-a Mt. Moriah°		29	..	..	..	..	..	..	..	29	10	..	5	..	..
16-b Oak Grove°		45	..	..	..	..	..	..	..	45	25	..	5	..	..
16-c Saint Paul No. 2°		18	1	..	1	..	..	..	..	20	10	1	5	..	..
16-d Soul Chapel°		39	1	..	..	..	..	..	1	39	30	..	10	..	..
17. Gilbertown	Luther T. Williamson														
17-a Gilbertown		55	2	..	..	..	..	..	..	57	..	..	..	..	..
17-b Pleasant Hill		19	..	..	..	..	..	..	..	19	15	..	..	..	..
17-c Toxey		77	..	..	..	..	..	..	..	77	26	..	..	..	..
18. Greensboro	Jack Holland														
18-a Greensboro		519	5	3	6	..	6	2	7	518	160	4	48	..	3
18-b Havana		72	..	2	..	..	..	..	2	72	25	2	1	7	2
19. Grove Hill	Jesse D. Guy														
19-a Fulton		9	..	..	..	..	..	..	..	9	4	..	..	..	..
19-b Grove Hill		310	2	3	..	..	4	1	3	307	110	2	20	..	4
19-c Hebron		20	..	..	..	..	..	2	..	18	14	..	..	6	..
20. Jackson: First Church	Billy F. Hall	617	13	19	8	..	24	10	5	618	225	11	51	..	25
21. Jackson: McCann's Chapel	J. Wilbur Majors														
21-a McCann's Chapel		173	2	4	1	12	8	1	..	159	86	2	22	21	3
21-b Union		12	..	..	..	..	1	..	..	11	9	..	..	..	..
21-c Wesley Chapel		38	..	..	..	..	..	..	1	37	32	..	..	..	..
22. Linden	Herbert C. Hill														
22-a Jefferson		51	3	2	..	..	..	..	1	55	35	3	12	..	..
22-b Linden		352	..	7	..	..	1	2	5	351	127	3	27	41	..
23. Lisman	J. Harold Lee														
23-a Bethel		21	..	..	..	..	..	..	..	21	..	..	..	23	..
23-b Christopher Chapel		53	..	..	..	..	..	..	..	53	20	..	1	55	..
23-c Coke's Chapel (Ward)		56	..	3	..	..	..	..	..	59	30	..	..	65	..
23-d Halsell		10	..	..	..	..	..	..	..	10	6	..	..	12	..
23-e Lisman		100	..	4	..	..	..	..	..	104	15	..	..	107	..
23-f Pushmataha		35	..	..	..	..	..	..	..	35	15	1	2	40	..
23-g Reed's Chapel		3								3					

CHURCH AND CHARGE	CHURCH SCHOOL									U.M.W.		PROPERTY AND OTHER ASSETS			Indebtedness	
	Number of Leaders	Children	Youth	Adults	Total Membership	Average Attendance	Number of Ongoing Classes	Short-term Classes	Members Joining Confession of Faith	Total Membership	Paid Local Work	Value of Church	Value of Parsonage	Value of Other Assets	Property	Current Expenses
13. Eutaw Circuit°																
13-a Mt. Sinai°	8	10	12	7	37	..	..	..	..	9	..	32000	1400	..	..	6000
13-b St. Paul°	5	8	9	6	28	20	..	..	..	8	..	28000	..	4000	..	..
13-c Springfield°	1	..	..	12	13	..	..	..	..	9	..	9000	..	..	..	2500
14. Gainesville																
14-a Emelle	5	4	7	10	26	30	..	..	..	..	..	12000	..	..	..	..
14-b Gainesville	1	..	..	4	5	5	..	..	..	..	..	7000	15000	..	..	..
14-c Geiger	6	3	4	10	23	21	..	..	..	..	..	8500	..	..	..	..
14-d Sardis	2	1	10	13	26	10	..	..	..	..	..	6000	..	..	..	..
15. Gastonburg																
15-a Gastonburg	4	16	9	12	41	30	16	20	8	10	570	12000	10000	..	..	..
15-b Magnolia	4	15	5	16	40	20	..	15	..	..	..	11900	..	..	..	..
16. Geiger Circuit°																
16-a Mt. Moriah°	4	5	..	7	16	8	..	..	..	8	15	5000	..	..	..	..
16-b Oak Grove°	5	5	8	10	28	10	..	..	..	8	30	8000	..	..	..	..
16-c Saint Paul No. 2°	3	5	..	8	16	6	..	..	..	6	83	5000	..	..	..	..
16-d Soul Chapel°	5	5	8	10	28	12	..	..	..	8	25	10000	..	..	..	..
17. Gilbertown																
17-a Gilbertown	5	7	4	28	44	28	..	..	..	7	106	41800	16000	..	..	..
17-b Pleasant Hill	3	2	8	4	17	15	..	..	..	..	..	8500	..	..	..	..
17-c Toxey	3	2	10	11	26	15	..	..	..	..	..	13238	..	..	..	..
18. Greensboro																
18-a Greensboro	24	54	50	75	203	115	15	125	6	80	347	490000	48000	22926	..	..
18-b Havana	5	3	..	18	26	20	..	..	..	..	..	7000	11000	..	..	..
19. Grove Hill																
19-a Fulton	..	..	..	..	..	..	..	..	..	..	..	..	..	..	..	..
19-b Grove Hill	14	26	20	68	128	81	..	..	2	48	..	210000	35000	8400	..	..
19-c Hebron	4	4	2	10	20	12	..	..	..	..	..	800	..	1300	..	..
20. Jackson: First Church	34	101	70	214	419	201	25	138	4	84	390	435000	57000	29560	..	6000
21. Jackson: McCann's Chapel																
21-a McCann's Chapel	8	43	11	38	100	63	12	58	1	10	23	60000	18000	..	950	..
21-b Union	..	..	..	..	..	..	..	..	..	..	..	3000	..	..	..	..
21-c Wesley Chapel	..	..	..	..	..	..	..	..	..	..	..	22000	..	..	..	..
22. Linden																
22-a Jefferson	5	12	11	13	41	30	..	..	16	..	..	23000	..	..	..	..
22-b Linden	16	63	49	34	162	85	..	20	..	23	135	150000	30000	..	..	..
23. Lisman																
23-a Bethel	1	..	..	..	1	..	..	..	..	..	..	40500	..	..	..	..
23-b Christopher Chapel	3	..	2	14	19	15	7	..	..	..	..	21000	..	..	..	..
23-c Coke's Chapel (Ward)	5	4	8	20	37	20	..	15	..	..	..	20000	..	..	..	..
23-d Halsell	1	..	..	6	7	5	..	..	..	..	..	10200	..	..	..	..
23-e Lisman	3	2	6	8	19	11	..	4	..	..	..	18500	14875	..	..	..
23-f Pushmataha	2	2	..	10	14	11	..	..	..	..	..	17000	..	..	..	..
23-g Reed's Chapel	..	..	..	..	..	..	..	..	..	..	..	8400	..	..	..	..

STATISTICAL TABLE NO. 1—PART 1—DEMOPOLIS DISTRICT (Continued)

CHURCH AND CHARGE	PASTOR	CHURCH MEMBERSHIP													
		Total Members Last Year	Confession of Faith	Received By Transfer	From Other Denominations	Removed By C. C. Action	To Other Meth. Churches	To Other Denominations	Removed By Death	Total Members This Year	Average Atten. Sun. Services	Persons Baptized	Preparatory Members	Number on Constituency Roll	Total Enrolled In Confirmation Classes
24. Livingston	Robert A. Moore, Jr.	232	2	7	..	..	12	1	4	224	..	..	24	35	..
25. Marion	Asa Boozer	517	3	1	4	..	16	..	11	498	225	5	23	20	..
26. Marion Circuit°	R. J. Marcus														
26-a Antioch°		32	NO REPORT			..	..	..	..	32	..	..	..	..	..
26-b Simpson Chapel°		101	NO REPORT			..	..	..	..	101	..	..	..	..	..
26-c Zion Chapel°		122	NO REPORT			..	..	..	..	122	..	..	..	..	..
27. Melvin	John F. Wesley														
27-a Brigbtwater		104	..	..	..	..	..	..	1	103	30	..	..	..	..
27-b Melvin		47	..	..	..	..	..	..	..	47	25	..	..	..	..
27-c New Lusk		33	..	..	..	..	..	..	..	33	15	..	..	..	..
28. Moundville	William E. Calhoun														
28-a Moundville		324	1	5	1	..	4	1	6	320	122	5	21	47	..
28-b Stewart		90	1	..	..	..	1	1	1	88	46	1	6	8	..
29. Mount Hermon	W. R. Crutchfield														
29-a Liberty		11	1	..	..	..	..	..	1	11	16	..	..	..	..
29-b Mt. Carmel		65	..	..	1	..	..	1	1	64	25	..	..	..	..
29-c Mt. Hermon		153	..	2	2	..	3	1	2	151	78	..	14	..	..
29-d Pleasant Valley		69	2	..	1	..	..	2	2	68	48	3	2	..	2
29-e Ramey's Chapel		42	2	..	1	..	..	..	..	45	25	2	..	..	..
30. Oak Grove Circuit°	James A. Anthony														
30-a Marietta°		12	2	..	5	..	..	..	..	19	19	..	3	..	..
30-b Oak Grove°		139	..	..	2	..	..	..	..	141	110	12	12	..	..
30-c Shiloh°		12	..	..	..	..	..	..	1	11	11	..	..	..	..
31. Pine Hill	J. Wilson Smack														
31-a Arlington		57	..	1	1	2	..	..	..	57	28	..	1	..	..
31-b Kimbrough		29	..	..	..	..	..	..	1	28	20	2	4	..	1
31-c Pine Hill		74	..	..	..	7	4	..	4	59	36	..	4	..	..
31-d Wesley Chapel		165	3	..	1	9	2	1	2	155	57	3	7	..	5
32. Silas	Jesse J. Snodgrass														
32-a Barrytown		12	..	..	..	..	..	..	..	12	15	..	..	..	..
32-b Bladon Springs		15	..	..	..	..	..	..	..	15	20	..	..	..	..
32-c Cullomberg		23	..	..	..	..	..	..	1	22	10	..	..	..	..
32-d Providence		47	..	1	..	..	..	..	..	48	25	..	4	..	..
32-e Silas		74	..	..	..	..	..	..	..	74	30	..	..	..	..
33. Sweet Water	James C. Jones														
33-a Campground		82	1	..	1	..	..	..	1	83	50	2	..	..	..
33-b Paynes Chapel		34	..	..	..	..	..	..	..	34	41	..	..	..	..
33-c Sweet Water		100	3	..	1	..	1	..	..	103	70	5	..	..	..

STATISTICAL TABLE NO. 1—PART 2—DEMOPOLIS DISTRICT (Continued)

CHURCH AND CHARGE	CHURCH SCHOOL									U.M.W.		PROPERTY AND OTHER ASSETS				
															Indebtedness	
	Number of Leaders	Children	Youth	Adults	Total Membership	Average Attendance	Number of Ongoing Classes	Short-term Classes	Members Joining Confession of Faith	Total Membership	Paid Local Work	Value of Church	Value of Parsonage	Value of Other Assets	Property	Current Expenses
24. Livingston	14	25	12	61	112	56	..	..	..	36	101	100000	31000	4359	2256	..
25. Marion	23	36	74	160	293	180	20	30	2	85	425	311000	37500	15000	..	..
26. Marion Circuit°																
26-a Antioch°	..	..	..	..	..	..	..	..	..	..	..	..	..	..	..	..
26-b Simpson Chapel°	..	..	..	..	..	..	..	..	..	..	..	..	..	..	..	..
26-c Zion Chapel°	..	..	..	..	..	..	..	..	..	..	..	..	..	..	..	..
27. Melvin																
27-a Brightwater	4	6	7	16	33	26	..	..	..	..	..	7400	..	..	..	..
27-b Melvin	6	5	6	25	42	22	..	..	..	..	..	11500	16500	..	..	..
27-c New Lusk	3	7	3	11	24	16	..	..	..	..	..	900	..	..	..	..
28. Moundville																
28-a Moundville	17	32	34	95	178	90	22	15	1	45	528	300000	25000	..	44611	..
28-b Stewart	10	12	9	22	53	42	5	6	1	10	55	20500	..	..	..	..
29. Mount Hermon																
29-a Liberty	..	..	..	..	..	..	..	..	..	..	..	3500	..	..	..	..
29-b Mt. Carmel	4	5	4	12	25	21	..	..	..	..	..	4500	..	..	..	..
29-c Mt. Hermon	8	18	9	36	71	75	..	..	..	..	..	27500	20500	..	..	..
29-d Pleasant Valley	4	4	10	21	39	40	..	..	..	..	..	14000	..	..	..	..
29-e Ramey's Chapel	4	8	4	10	26	23	..	..	..	..	..	5000	..	..	..	..
30. Oak Grove Circuit°																
30-a Marietta°	4	..	4	7	15	8	5	..	..	..	..	8000	..	..	200	..
30-b Oak Grove°	16	20	10	50	96	65	40	30	..	30	300	25000	..	500	3000	500
30-c Shiloh°	4	..	..	4	8	4	4	4	..	..	..	7000	..	..	300	..
31. Pine Hill																
31-a Arlington	6	6	4	30	46	39	8	..	..	..	..	10000	..	..	..	..
31-b Kimbrough	4	10	1	14	29	18	5	..	..	..	..	..	..	..	..	..
31-c Pine Hill	9	10	8	26	53	32	17	..	..	16	95	28000	10000	7000	..	..
31-d Wesley Chapel	8	23	14	25	70	46	20	..	3	..	..	24000	..	..	..	..
32. Silas																
32-a Barrytown	..	..	..	..	..	..	..	..	..	..	..	3000	..	..	..	..
32-b Bladon Springs	..	..	..	..	..	..	..	..	..	..	..	13000	..	..	..	..
32-c Cullomberg	..	..	..	..	..	..	..	..	..	..	..	13000	..	..	..	..
32-d Providence	6	7	8	9	30	20	3	..	..	..	..	16000	..	..	..	..
32-e Silas	6	6	4	12	28	30	8	..	..	7	..	18000	10000	..	..	..
33. Sweet Water																
33-a Campground	9	12	3	25	49	..	..	..	..	..	..	20000	..	..	..	..
33-b Paynes Chapel	..	..	..	..	..	..	..	..	..	..	..	20000	..	..	..	..
33-c Sweet Water	12	14	15	50	91	68	10	8	1	25	84	35000	22000	..	..	..

STATISTICAL TABLE NO. 1—PART 1—DEMOPOLIS DISTRICT (Continued)

CHURCH AND CHARGE	PASTOR	CHURCH MEMBERSHIP													
		Total Members Last Year	Confession of Faith	Received By Transfer	From Other Denominations	Removed By C. C. Action	To Other Meth. Churches	To Other Denominations	Removed By Death	Total Members This Year	Average Atten. Sun. Services	Persons Baptized	Preparatory Members	Number on Constituency Roll	Total Enrolled In Confirmation Classes
34. Thomaston	Hurley D. Guy														
34-a Dayton		31	--	--	--	--	--	--	--	31	25	--	--	--	--
34-b Dixon's Mill		10	--	--	--	--	--	--	--	10	35	--	--	--	--
34-c Half Acre		7	--	--	--	--	--	--	--	7	36	--	--	--	--
34-d Myrtlewood		33	--	--	--	--	--	--	1	34	30	--	--	--	--
34-e Old Springhill		57	--	1	--	--	--	--	--	58	48	--	--	--	--
34-f Thomaston		100	1	--	1	--	1	--	2	99	60	1	--	--	--
35. Thomasville	Ernest M. Andress														
35-a Liberty		12	--	--	--	--	--	--	--	12	10	--	--	6	--
35-b Thomasville		360	14	7	5	--	13	2	6	365	139	9	23	21	17
36. Trinity	Clinton H. Chandler														
36-a Pelham		29	--	--	--	--	1	--	--	28	25	--	1	11	--
36-b Trinity		132	--	--	3	--	--	2	--	133	40	--	--	8	--
37. Uniontown	Letcher C. Mitchell														
37-a Faunsdale		13	--	--	--	--	--	--	--	13	12	--	6	6	--
37-b Newbern		39	--	--	--	--	--	--	--	39	35	--	4	9	--
37-c Uniontown		93	--	5	--	--	1	--	--	97	60	--	5	5	--
38. Whatley-Lower Peachtree	Morris O. Ingram														
38-a Bethel		8	--	--	--	--	--	--	--	8	7	--	--	--	--
38-b Cane Creek		55	--	--	--	--	--	--	1	54	20	--	--	--	--
38-c Lower Peachtree		32	--	--	--	--	--	--	--	32	15	--	--	--	--
38-d Whatley		55	--	--	--	--	1	--	--	54	--	--	--	--	--
39. York	Fred E. Zeigler, Jr.														
39-a Chestnut Grove		8	--	--	--	--	--	--	1	7	9	--	--	2	--
39-b Cuba		20	--	--	--	--	--	--	--	20	19	--	1	3	--
39-c York		182	16	4	1	--	3	7	4	189	55	1	17	18	5
TOTAL		9974	122	118	62	78	147	73	116	9862	4173	126	634	597	89

° Churches of the former Central Alabama Conference.

STATISTICAL TABLE NO. 1—PART 2—DEMOPOLIS DISTRICT (Continued)

CHURCH AND CHARGE	CHURCH SCHOOL									U.M.W.		PROPERTY AND OTHER ASSETS				
															Indebtedness	
	Number of Leaders	Children	Youth	Adults	Total Membership	Average Attendance	Number of Ongoing Classes	Short-term Classes	Members Joining Confession of Faith	Total Membership	Paid Local Work	Value of Church	Value of Parsonage	Value of Other Assets	Property	Current Expenses
34. Thomaston																
34-a Dayton	3	5	8	9	25	16	..	..	..	5	15	30000	..	..	..	..
34-b Dixon's Mill	..	..	..	..	..	..	..	..	..	..	..	7000	..	..	..	..
34-c Half Acre	..	..	..	..	..	..	..	..	..	..	..	..	..	..	..	..
34-d Myrtlewood	6	4	9	12	31	28	..	..	..	7	40	10000	..	..	..	..
34-e Old Springhill	4	3	10	15	32	24	..	..	..	..	..	20000	..	..	..	..
34-f Thomaston	8	14	14	35	71	46	..	..	..	22	..	30000	11000	..	..	..
35. Thomasville																
35-a Liberty	..	..	..	..	..	..	..	..	..	..	..	8000	..	1000	..	..
35-b Thomasville	26	52	33	71	182	99	35	61	14	35	118	320000	35000	12000	..	..
36. Trinity																
36-a Pelham	3	1	10	6	20	10	10	..	..	..	..	10000	..	445	..	..
36-b Trinity	10	28	8	16	62	45	..	60	..	10	..	79000	21000	..	..	..
37. Uniontown																
37-a Faunsdale	2	6	2	10	20	15	8	..	..	..	..	15000	..	..	..	..
37-b Newbern	5	7	6	21	39	30	10	..	..	5	25	25000	..	..	..	..
37-c Uniontown	8	11	7	42	68	50	20	..	..	14	1100	50000	21000	..	..	..
38. Whatley-Lower Peachtree																
38-a Bethel	..	..	..	..	..	..	..	..	..	..	..	2000	..	..	..	..
38-b Cane Creek	2	2	..	12	16	7	..	..	..	..	60	1350	..	..	..	..
38-c Lower Peachtree	1	..	..	8	9	6	..	..	..	..	..	6500	5000	..	..	..
38-d Whatley	2	2	..	10	14	6	..	..	..	..	..	10000	5000	..	..	..
39. York																
39-a Chestnut Grove	..	..	..	..	..	..	..	..	..	..	..	20000	..	698	..	..
39-b Cuba	2	6	6	16	30	12	..	..	..	..	..	..	..	1400	..	..
39-c York	14	19	10	58	101	48	17	20	2	21	326	104000	32000	2494	3194	..
District Property	..	..	..	..	..	..	..	..	..	..	..	..	52500	..	..	..
Conference Property	..	..	..	..	..	..	..	..	..	..	..	..	..	..	..	..
TOTAL	609	1166	911	2264	4950	2962	400	722	84	917	7851	5062638	766825	135588	285620	15000

STATISTICAL TABLE NO. 2—PART 1—DEMOPOLIS DISTRICT

CHURCH AND CHARGE	LOCAL CHURCH EXPENDITURES						MINISTERIAL SUPPORT											Connec. Funds		
							Pastors			District Sup't.		Episcopal Fund		Pension and Benefit		Equitable Salary				
	Paid on Debt	Buildings and Improvements	Church School	Other Current Expenses	Miscellaneous Benevolences	U.M.W.	Paid	Expenses	Utilities	Apportioned	Paid	Apportioned	Paid	Apportioned	Paid	Apportioned	Paid	Intrden. Co-op. Fund	General Admin. Fund	Jurisdictional Administration
1. A.: First-Flatwoods.																				
1-a Akron: First	..	..	..	..	..	..	650	..	..	26	13	8	4	120	60	18	9	..	..	..
1-b China Grove	..	..	..	..	..	..	120	..	..	5	5	2	2	23	15	3	..	..	1	1
1-c Flatwoods	..	..	..	10	..	..	175	..	..	8	8	2	2	37	37	6	6	..	..	..
2. Akron: Jackson C.°																				
2-a Clark Chapel°	..	..	..	..	..	..	150	..	..	4	4	4	4	14	14	4	4	1	1	1
2-b Jackson Chap.°	..	200	..	25	..	..	600	..	..	15	15	8	8	80	80	8	8	1	12	1
2-c Johnson Hill°	..	..	..	..	..	..	350	..	..	5	5	2	2	12	12	3	3	..	1	..
2-d St. Matthews°	..	..	..	..	..	..	600	..	..	15	15	8	8	80	80	8	8	1	2	10
3. Allen																				
3-a Allen	..	..	..	325	..	..	700	200	120	32	32	10	10	147	147	22	22	..	4	..
3-b Gainestown	..	..	59	161	..	..	800	300	100	40	40	12	12	184	184	28	28	..	5	..
3-c Gosport	..	..	45	280	..	..	620	300	100	30	30	9	9	139	139	21	21	..	4	..
3-d Perry Chapel	..	..	117	553	..	..	1138	200	162	72	72	22	22	328	328	50	50	..	10	..
3-e Walker Springs	..	..	16	242	..	..	600	200	100	35	33	10	10	158	158	24	24	..	5	..
4. Aquilla	..	402	148	359	38	..	2400	..	..	52	58	16	13	240	234	24	43	..	..	..
5. Bashi																				
5-a Bashi	..	650	1356	200	300	..	1050	500	400	44	44	13	13	200	200	30	30	..	..	..
5-b Creel's Chapel	..	36	40	115	..	..	500	150	250	32	32	10	10	145	145	22	22	..	..	..
5-c Evan's Chapel	..	674	45	192	350	..	1000	500	300	47	47	14	14	213	213	32	32	..	6	..
6. Butler																				
6-a Butler	2400	16411	1236	3986	..	290	9840	1200	600	387	387	117	117	1771	1771	268	268	35	52	52
6-b Mt. Sterling	..	..	..	49	..	..	600	..	..	23	23	7	7	104	104	16	16	2	3	2
7. Butler Circuit°																				
7-a St. Mary°	..	95	375	250	..	..	1555	300	..	44	44	8	8	62	62	8	8	2	3	2
7-b St. Paul°	..	2765	60	210	..	..	580	150	..	24	24	3	3	40	40	3	3	1	1	1
7-c Wesley Chapel°	..	900	250	200	..	..	1665	300	..	43	43	8	8	61	61	8	8	2	3	2
8. Coatopa																				
8-a Bellamy	..	..	..	..	..	..	400	230	..	23	22	7	7	101	101	15	15	2	3	2
8-b Belmont	..	..	25	150	..	..	400	320	..	23	23	6	7	114	114	9	9	..	..	..
8-c Brewersville	..	100	210	150	..	..	800	340	..	40	40	12	12	182	182	34	34	3	5	4
8-d Whitfield	..	..	..	75	..	..	500	220	..	13	13	4	4	52	52	9	9	6	2	5
9. Coffeeville																				
9-a Campbell	..	..	..	..	..	..	200	150	50	10	15	3	3	45	50	7	15	..	2	2
9-b Coffeeville	..	..	..	..	..	..	1580	650	300	42	42	13	13	190	190	29	29	4	6	4
9-c Salipta	..	..	..	..	..	..	150	100	50	10	10	3	3	46	25	7	7	..	1	5
9-d Union Chapel	..	..	..	..	..	..	1660	300	200	28	28	8	8	127	127	19	19	..	..	3
10. Demopolis: First	20301	1300	2968	38340	286	856	11419	1500	1200	913	913	277	277	4182	4182	632	632	..	50	31
11. Epes	..	..	240	220	..	..	480	..	..	20	20	6	6	92	10	14	14	..	..	..
12. Eutaw																				
12-a Eutaw	1781	1587	877	6601	3076	..	6750	1200	900	264	264	80	80	1207	1207	182	182	..	..	..
12-b Lambuth Mem.	2000	..	..	..	..	..	1800	..	..	71	84	22	26	326	371	49	59	..	..	..
12-c Salem	..	121	..	671	..	..	400	..	..	16	16	5	5	74	74	11	11	..	..	..

STATISTICAL TABLE NO. 2—PART 2—DEMOPOLIS DISTRICT

CHURCH AND CHARGE	Connectional Funds			BENEVOLENCES																	
	Area and Conf. Admin.	District Admin.	District Missions	World Service & Conf. Benev. Apportioned	World Service & Conf. Benev. Paid	Ministerial Educ. Fund	Black College Fund	Temporary Gen. Aid Fund	Gen. Advance Special Gifts	Youth Service Fund	Special Day Offerings	Conference Adv. Specials	Christian Educ. Sunday	Higher Education	Wesley Foundation	Golden Cross Sunday	Health and Welfare Agen.	Blue Lake	Mortgage Amortization	Conference Claim. Homes	All Other Benevolences	Grand Total
1. A.: First-Flatwoods.																						
1-a Akron: First	..	18	12	98	49	..	..	..	..	..	..	..	..	..	..	..	..	..	3	3	..	821
1-b China Grove	2	3	2	19	15	..	..	..	..	..	..	..	..	4	..	..	1	1	1	..	..	173
1-c Flatwoods	..	..	..	30	..	..	..	..	..	..	..	..	..	..	..	..	..	..	..	..	..	238
2. Akron: Jackson C.°																						
2-a Clark Chapel°	11	10	3	16	16	3	3	1	..	1	..	..	..	7	..	..	2	2	2	2	1	243
2-b Jackson Chap.°	30	33	..	40	40	5	8	1	10	..	..	..	..	12	10	..	4	5	4	4	92	1208
2-c Johnson Hill°	3	12	..	15	15	3	4	1	..	..	..	..	..	7	6	..	2	2	2	2	11	443
2-d St. Matthews°	2	20	..	40	40	4	8	2	38	2	8	2	..	10	..	..	6	2	..	4	..	872
3. Allen																						
3-a Allen	15	21	14	113	113	29	..	..	..	..	..	..	..	49	..	..	2	9	..	6	..	1818
3-b Gainestown	19	24	16	138	138	36	..	..	..	..	..	..	..	..	..	..	18	..	..	8	..	1948
3-c Gosport	14	15	10	108	108	25	..	..	..	..	..	..	..	..	..	..	..	..	..	6	3	1729
3-d Perry Chapel	33	36	24	200	200	64	..	..	..	..	..	..	..	64	..	..	31	..	..	14	..	3118
3-e Walker Springs	16	18	12	222	122	31	..	..	..	..	..	..	..	40	13	..	53	10	7	7	4	1721
4. Aquilla	26	27	36	196	100	..	..	..	..	..	..	..	..	16	4	..	15	..	..	10	..	3929
5. Bashi																						
5-a Bashi	20	32	21	163	..	..	..	..	..	..	..	..	..	..	..	..	50	..	..	..	..	4866
5-b Creel's Chapel	15	18	12	119	..	..	..	..	..	..	..	..	..	..	..	..	..	..	..	..	..	1345
5-c Evan's Chapel	21	32	21	174	174	..	..	..	..	..	..	..	..	..	18	..	25	13	..	9	33	3719
6. Butler																						
6-a Butler	179	264	176	1445	1445	345	208	64	1434	..	74	100	..	595	..	..	1018	107	74	..	244	44972
6-b Mt. Sterling	10	18	12	84	84	20	10	4	8	..	..	..	..	35	9	..	42	6	4	4	3	1075
7. Butler Circuit°																						
7-a St. Mary°	16	38	25	62	62	9	16	3	41	5	26	5	..	12	7	..	21	7	5	10	5	3017
7-b St. Paul°	7	11	8	20	20	4	6	1	32	5	17	5	..	6	2	..	3	2	1	3	1	3972
7-c Wesley Chapel°	17	41	27	65	82	9	16	3	41	5	13	5	..	12	7	..	7	12	5	10	31	3785
8. Coatopa																						
8-a Bellamy	10	19	13	82	83	20	12	4	..	..	..	..	..	34	8	..	2	6	4	4	2	1003
8-b Belmont	11	..	..	88	..	..	..	..	..	..	..	..	..	..	..	..	..	..	..	..	..	1059
8-c Brewersville	18	34	23	145	145	31	23	6	66	..	..	50	..	67	17	..	277	12	8	7	35	2699
8-d Whitfield	9	18	12	50	50	12	..	2	15	..	..	5	..	5	5	..	1	7	6	2	4	1039
9. Coffeeville																						
9-a Campbell	10	6	4	37	50	10	..	2	..	..	..	..	..	5	..	..	45	3	2	2	1	627
9-b Coffeeville	19	..	..	155	155	37	22	7	..	..	..	..	..	64	16	..	192	12	8	8	5	3363
9-c Salipta	..	5	3	38	38	9	5	..	..	..	..	..	..	15	4	..	..	3	2	2	..	437
9-d Union Chapel	13	50	33	104	104	10	..	..	77	..	..	..	..	..	11	..	104	..	5	5	..	2757
10. Demopolis: First	220	342	25	3411	3411	100	..	10	1017	..	80	38	..	36	..	..	2458	153	..	100	200	92445
11. Epes	..	13	..	75	..	..	..	..	..	..	..	..	..	..	..	..	125	..	..	..	..	1128
12. Eutaw																						
12-a Eutaw	121	180	120	984	..	..	..	..	165	..	..	..	..	..	..	..	388	..	..	51	..	25530
12-b Lambuth Mem.	35	..	..	266	..	..	..	..	..	..	..	..	..	..	..	..	260	..	..	15	..	4650
12-c Salem	7	11	..	60	..	..	..	..	..	..	..	..	..	..	..	..	50	..	..	3	..	1369

STATISTICAL TABLE NO. 2—PART I—DEMOPOLIS DISTRICT (Continued)

CHURCH AND CHARGE	LOCAL CHURCH EXPENDITURES						MINISTERIAL SUPPORT											Connec. Funds		
							Pastors			District Sup't.		Episcopal Fund		Pension and Benefit		Equitable Salary				
	Paid on Debt	Buildings and Improvements	Church School	Other Current Expenses	Miscellaneous Benevolences	U.M.W.	Paid	Expenses	Utilities	Apportioned	Paid	Apportioned	Paid	Apportioned	Paid	Apportioned	Paid	Intrden. Co-op. Fund	General Admin. Fund	Jurisdictional Administration
13. Eutaw Circuit°																				
13-a Mt. Sinai°	1500	215	89	21	125	125	1286	..	50	50	50	15	15	150	150	15	15	2	4	2
13-b St. Paul°	..	..	125	1600	..	100	1512	..	..	60	..	20	..	180	..	20	..	..	..	..
13-c Springfield°	700	65	50	..	..	50	1056	..	25	25	..	11	..	90	..	11	..	..	..	..
14. Gainesville																				
14-a Emelle	..	..	..	..	..	..	1194	388	194	42	42	13	13	192	192	29	29	4	6	4
14-b Gainesville	..	..	..	..	..	..	545	235	120	23	..	7	..	105	..	16	..	..	..	..
14-c Geiger	..	..	..	..	..	..	1028	315	157	46	46	14	14	210	210	32	32	..	..	..
14-d Sardis	..	..	..	..	..	..	687	262	131	28	28	8	8	127	127	19	19	..	4	3
15. Gastonburg																				
15-a Gastonburg	..	..	300	..	..	565	1500	650	250	66	66	20	20	302	302	46	46	6	9	7
15-b Magnolia	..	..	63	120	..	..	900	250	350	40	40	12	12	182	222	27	27	4	5	4
16. Geiger Circuit°																				
16-a Mt. Moriah°	..	..	16	..	..	15	435	18	..	10	10	2	2	35	57	2	2	1	1	1
16-b Oak Grove°	..	..	40	..	..	25	585	50	..	17	17	6	10	47	47	6	6	1	3	2
16-c St. Paul No. 2°	..	..	15	..	..	15	400	30	..	4	4	2	2	23	21	2	2	1	2	..
16-d Soul Chapel°	..	..	32	18	..	30	625	50	..	10	10	4	4	45	75	4	4	1	2	2
17. Gilbertown																				
17-a Gilbertown	..	251	419	1562	..	142	3751	729	700	123	123	37	37	564	564	85	85	..	17	12
17-b Pleasant Hill	..	..	50	475	..	..	416	44	80	18	18	6	6	83	83	13	13	1	2	1
17-c Toxey	..	..	88	310	..	..	853	427	120	49	49	15	15	226	226	34	34	4	7	5
18. Greensboro																				
18-a Greensboro	..	5282	1426	9902	..	789	10000	1200	900	504	504	153	153	2309	2309	349	349	..	68	50
18-b Havana	..	2409	71	759	..	..	1000	400	220	63	63	19	19	287	287	43	43	..	8	6
19. Grove Hill																				
19-a Fulton	..	..	..	65	..	..	300	..	..	10	10	3	3	46	46	7	7	..	..	..
19-b Grove Hill	..	1811	700	6010	..	728	7150	1200	900	360	360	110	110	1648	1648	249	249	32	49	36
19-c Hebron	..	200	120	50	..	..	600	..	..	24	24	7	7	108	108	16	16	..	3	..
20. Jackson: First	..	16825	9165	23329	1724	1949	10200	2000	1800	759	759	232	232	3477	3477	526	526	..	103	76
21. J.: McCann's Cha.																				
21-a McCann's Cha.	1800	1000	451	2447	..	60	5600	1600	1200	199	174	58	59	914	914	132	156	..	29	17
21-b Union	..	..	..	..	..	..	360	35	..	5	10	4	3	20	20	9	7	1	1	1
21-c Wesley Chapel	..	..	..	132	..	..	790	..	..	33	33	10	10	151	151	23	23	3	4	3
22. Linden																				
22-a Jefferson	..	245	..	224	..	..	920	140	140	46	46	14	14	213	213	32	32	2	6	5
22-b Linden	761	7311	1036	8708	..	249	8070	1200	600	371	371	113	113	1702	1702	257	257	..	50	37
23. Lisman																				
23-a Bethel	..	2183	..	..	299	..	455	145	..	18	18	5	5	82	82	12	12	2	2	2
23-b Christopher Ch.	..	..	..	..	..	..	714	286	200	44	44	13	13	201	201	30	30	4	6	4
23-c Coke's Ch. (W)	..	..	32	181	..	..	600	300	..	27	27	8	8	122	122	19	19	..	4	..
23-d Halsell	..	..	15	65	..	..	400	100	100	19	19	6	6	88	88	13	13	2	3	2
23-e Lisman	..	..	57	535	..	..	1014	550	236	83	83	25	25	378	335	57	57	..	11	..
23-f Pushmataha	..	20	26	174	..	..	600	300	..	37	37	11	11	170	170	26	26	3	5	4
23-g Reed's Chapel	..	..	..	..	..	..	..	..	..	4	..	1	..	17	..	..	..	..	..	..

CHURCH AND CHARGE	Connectional Funds			BENEVOLENCES																		
	Area and Conf. Admin.	District Admin.	District Missions	World Service & Conf. Benev. Apportioned	World Service & Conf. Benev. Paid	Ministerial Educ. Fund	Black College Fund	Temporary Gen. Aid Fund	Gen. Advance Special Gifts	Youth Service Fund	Special Day Offerings	Conference Adv. Specials	Christian Educ. Sunday	Higher Education	Wesley Foundation	Golden Cross Sunday	Health and Welfare Agen.	Blue Lake	Mortgage Amortization	Conference Claim. Homes	All Other Benevolences	Grand Total
13. Eutaw Circuit°																						
13-a Mt. Sinai°	20	37	24	55	55	12	17	2	68	..	..	..	..	16	15	..	4	10	7	7	3	3946
13-b St. Paul°	..	43	..	65	..	..	..	..	65	..	..	20	..	..	..	..	..	..	..	..	..	3465
13-c Springfield°	..	32	..	41	..	..	..	..	..	..	..	..	..	..	..	..	..	..	..	..	..	1978
14. Gainesville																						
14-a Emelle	19	36	24	156	156	37	..	7	..	..	..	..	..	64	16	..	365	12	30	8	5	2845
14-b Gainesville	..	16	..	86	..	..	..	..	10	..	18	..	..	..	..	..	20	..	..	..	..	964
14-c Geiger	21	22	15	171	..	..	..	..	..	..	..	..	..	..	..	..	30	..	..	..	..	1890
14-d Sardis	13	18	12	103	103	25	..	..	..	..	..	..	..	43	..	..	52	8	11	5	3	1562
15. Gastonburg																						
15-a Gastonburg	30	45	30	246	256	59	35	..	360	..	180	40	..	101	25	..	332	18	13	13	17	5275
15-b Magnolia	18	24	16	148	248	18	..	7	60	..	6	..	..	31	30	..	52	6	4	4	2	2523
16. Geiger Circuit°																						
16-a Mt. Moriah°	35	12	8	10	10	2	2	1	27	..	..	..	..	4	2	..	2	1	1	1	5	671
16-b Oak Grove°	11	..	11	25	25	10	10	3	33	..	8	..	..	13	9	..	6	5	4	3	..	937
16-c St. Paul No. 2°	6	..	7	10	10	3	3	3	54	..	..	..	..	2	1	..	2	1	1	1	1	587
16-d Soul Chapel°	45	29	..	20	20	8	8	21	32	10	7	..	..	10	7	..	5	4	3	3	12	1077
17. Gilbertown																						
17-a Gilbertown	57	92	61	460	300	110	..	..	300	..	..	..	..	190	47	..	719	34	24	24	14	10364
17-b Pleasant Hill	6	11	8	68	50	10	..	1	..	..	..	..	..	21	5	..	51	5	3	2	2	1364
17-c Toxey	23	23	15	185	100	22	..	..	100	..	..	..	..	30	19	..	54	14	10	10	6	2564
18. Greensboro																						
18-a Greensboro	232	270	180	1883	1883	450	270	83	1374	63	40	569	..	776	174	..	1800	131	97	97	147	41568
18-b Havana	29	30	20	..	..	30	..	6	55	..	..	10	..	..	..	..	158	17	12	12	15	5679
19. Grove Hill																						
19-a Fulton	..	9	6	37	..	..	..	..	..	..	..	..	..	..	..	..	..	..	..	..	..	446
19-b Grove Hill	166	201	134	1343	1343	321	193	60	1678	..	50	65	..	553	138	..	2142	100	69	69	41	28306
19-c Hebron	11	18	12	88	88	..	..	..	..	..	..	..	..	..	..	..	..	..	..	..	..	1257
20. Jackson: First	350	357	216	2836	2836	677	407	125	4021	..	..	410	..	1168	292	..	1885	210	146	146	776	86187
21. J.: McCann's Cha.																						
21-a McCann's Cha.	94	171	124	762	762	170	..	..	68	..	..	26	..	288	78	..	50	57	40	40	23	17498
21-b Union	4	7	4	..	20	8	5	2	..	..	..	..	..	15	4	..	1	4	2	2	5	521
21-c Wesley Chapel	15	21	14	123	123	17	18	3	..	..	..	..	..	51	14	..	38	9	6	6	4	1488
22. Linden																						
22-a Jefferson	21	32	21	174	..	30	10	..	74	..	..	15	..	45	..	..	172	13	..	9	5	2434
22-b Linden	172	229	152	1388	625	110	199	..	758	..	41	150	..	100	143	..	1284	100	72	72	..	34672
23. Lisman																						
23-a Bethel	8	14	9	67	67	16	10	3	66	..	..	..	..	28	7	..	26	5	..	3	2	3469
23-b Christopher Cha	20	20	..	164	164	39	24	7	32	..	..	5	..	68	17	..	38	12	8	8	5	1969
23-c Coke's Ch. (W.)	12	24	16	100	100	..	..	..	22	..	..	5	..	..	10	..	80	..	..	5	..	1567
23-d Halsell	9	12	..	72	72	17	10	3	..	..	..	..	..	30	7	..	31	5	4	4	2	1019
23-e Lisman	38	31	10	309	309	30	..	..	34	..	..	5	..	100	31	..	106	22	16	12	..	3647
23-f Pushmataha	17	18	12	138	138	33	5	6	15	..	..	5	..	57	14	..	213	10	7	7	4	1937
23-g Reed's Chapel	..	..	..	14	..	..	..	..	..	..	..	..	..	..	..	..	..	..	..	..	..	..

STATISTICAL TABLE NO. 2—PART 1—DEMOPOLIS DISTRICT (Continued)

CHURCH AND CHARGE	LOCAL CHURCH EXPENDITURES						MINISTERIAL SUPPORT											Connec. Funds		
							Pastors			District Sup't.		Episcopal Fund		Pension and Benefit		Equitable Salary				
	Paid on Debt	Buildings and Improvements	Church School	Other Current Expenses	Miscellaneous Benevolences	U.M.W.	Paid	Expenses	Utilities	Apportioned	Paid	Apportioned	Paid	Apportioned	Paid	Apportioned	Paid	Intrden. Co-op. Fund	General Admin. Fund	Jurisdictional Administration
24. Livingston	4336	705	400	5556	..	559	7300	1450	725	331	331	101	101	1515	1515	229	229	30	45	33
25. Marion	..	2722	700	17549	240	878	10000	1400	1400	586	586	178	177	2681	2681	406	406	..	79	59
26. Marion Circuit°																				
26-a Antioch°	..	NO	REPORT	..	..	..	..	..	..	11	..	8	..	71	..	8	..	..	..	..
26-b Simpson Chapel'	..	NO	REPORT	..	..	..	..	..	..	35	..	14	..	84	..	14	..	..	..	..
26-c Zion Chapel°	..	NO	REPORT	..	..	..	..	..	..	60	..	30	..	227	..	30	..	..	..	..
27. Melvin																				
27-a Brightwater	..	..	140	297	..	..	440	100	..	35	21	11	7	158	104	24	15	..	..	..
27-b Melvin	..	..	200	851	..	..	4404	1100	400	113	113	34	34	515	515	78	78	10	15	11
27-c New Lusk	..	..	14	69	..	..	390	150	..	17	17	6	6	86	86	13	13	..	9	..
28. Moundville																				
28-a Moundville	9299	3135	708	7998	200	599	7634	1675	733	343	343	104	104	1571	1571	238	238	..	46	34
28-b Stewart	..	1163	236	1438	..	253	1780	..	220	71	71	22	22	326	326	49	49	6	10	7
29. Mount Hermon																				
29-a Liberty	..	..	..	36	50	..	167	60	25	8	8	3	3	38	38	6	6	4	..	..
29-b Mt. Carmel	..	1500	90	207	..	..	478	108	70	29	29	9	9	131	131	20	20	..	..	..
29-c Mt. Hermon	..	..	480	557	..	..	1998	645	284	91	..	28	..	418	..	63	..	..	..	..
29-d Pleasant Valley	..	805	144	544	..	..	994	240	176	44	41	13	10	200	184	30	34	..	5	4
29-e Ramey's Chapel	..	..	244	500	30	..	583	105	67	25	25	8	8	113	113	17	17	..	..	..
30. Oak Grove Circuit°																				
30-a Marietta°	..	200	50	25	25	..	650	..	..	15	15	7	7	30	30	9	9	2	4	3
30-b Oak Grove°	150	3000	300	150	200	75	3700	100	..	90	90	37	37	275	275	30	30	4	9	7
30-c Shiloh°	..	100	25	30	25	..	375	..	..	15	15	7	7	30	30	9	9	2	4	3
31. Pine Hill																				
31-a Arlington	..	3216	500	917	..	..	1783	317	..	67	67	20	..	306	306	46	46	..	..	..
31-b Kimbrough	..	80	96	636	..	..	560	200	100	23	23	7	7	108	108	16	16	..	..	..
31-c Pine Hill	..	997	429	4711	379	668	3600	100	300	106	106	32	32	483	483	73	73	..	14	11
31-d Wesley Chapel	..	716	200	556	..	..	1780	423	210	91	91	28	28	416	416	63	63	..	12	9
32. Silas																				
32-a Barrytown	..	..	..	50	200	..	150	175	75	13	13	4	4	61	61	9	9	..	..	..
32-b Bladon Springs	..	..	..	100	..	..	544	100	200	18	..	5	..	82	..	12	..	..	..	..
32-c Cullomberg	..	..	..	200	100	..	100	100	100	10	10	3	3	47	47	7	7	..	..	..
32-d Providence	..	..	93	66	200	..	900	400	215	42	42	13	13	190	190	29	29	4	6	4
32-e Silas	..	..	150	270	210	..	1200	600	240	56	53	17	15	258	233	39	43	..	..	..
33. Sweet Water																				
33-a Campground	..	125	..	450	..	..	2100	300	300	92	78	28	24	420	355	63	54	..	8	8
33-b Paynes Chapel	..	125	..	450	..	..	2100	300	300	63	78	19	24	290	355	44	53	..	8	8
33-c Sweet Water	..	1506	556	2209	150	404	3000	600	600	142	141	43	41	648	642	98	102	..	18	14

STATISTICAL TABLE NO. 2—PART 2—DEMOPOLIS DISTRICT (Continued)

CHURCH AND CHARGE	Connectional Funds			BENEVOLENCES																		
	Area and Conf. Admin.	District Admin.	District Missions	World Service & Conf. Benev. Apportioned	World Service & Conf. Benev. Paid	Ministerial Educ. Fund	Black College Fund	Temporary Gen. Aid Fund	Gen. Advance Special Gifts	Youth Service Fund	Special Day Offerings	Conference Adv. Specials	Christian Educ. Sunday	Higher Education	Wesley Foundation	Golden Cross Sunday	Health and Welfare Agen.	Blue Lake	Mortgage Amortization	Conference Claim. Homes	All Other Benevolences	Grand Total
24. Livingston	153	219	146	1236	1236	295	178	55	200	..	..	25	..	509	127	..	728	92	64	64	37	27443
25. Marion	270	390	..	2186	2186	523	236	..	2125	..	243	..	..	901	225	..	1176	162	112	112	621	48159
26. Marion Circuit°																						
26-a Antioch°	..	..	..	50	..	..	..	..	..	..	..	..	..	..	..	..	..	..	..	..	..	..
26-b Simpson Chap.°	..	..	..	100	..	..	..	..	..	..	..	..	..	..	..	..	..	..	..	..	..	..
26-c Zion Chapel°	..	..	..	185	..	..	..	..	..	..	..	..	..	..	..	..	..	..	..	..	..	..
27. Melvin																						
27-a Brightwater	..	..	..	129	..	..	..	..	..	..	..	..	..	..	..	..	..	..	..	15	..	1139
27-b Melvin	52	132	88	420	420	100	60	18	15	..	..	..	..	173	43	..	146	31	22	22	13	9066
27-c New Lusk	..	12	8	70	..	..	..	..	..	..	..	..	..	..	..	..	..	..	..	..	..	774
28. Moundville																						
28-a Moundville	158	195	130	1282	1329	306	..	30	711	..	94	20	..	300	132	..	1140	95	66	66	128	39217
28-b Stewart	33	34	22	266	266	64	..	11	100	..	6	10	..	7	20	..	144	20	14	14	8	6354
29. Mount Hermon																						
29-a Liberty	..	5	3	31	31	..	..	..	..	..	..	..	..	..	..	..	..	2	..	2	..	440
29-b Mt. Carmel	13	..	7	107	..	..	..	..	..	..	..	..	..	..	..	..	25	..	..	..	..	2687
29-c Mt. Hermon	..	..	..	341	..	..	..	..	..	..	..	..	..	..	..	..	77	..	..	..	..	4041
29-d Pleasant Valley	20	21	14	163	146	22	..	..	170	..	..	..	..	..	17	..	..	..	..	7	..	3598
29-e Ramey's Chapel	..	17	12	92	92	..	..	..	..	..	..	..	..	..	..	..	15	..	..	5	..	1833
30. Oak Grove Circuit°																						
30-a Marietta°	8	9	15	17	17	5	11	1	..	..	..	..	..	11	4	4	15	7	6	8	5	1146
30-b Oak Grove°	40	102	68	97	97	36	30	4	36	..	10	..	..	60	11	..	38	11	10	14	12	8706
30-c Shiloh°	8	6	15	17	17	5	11	2	..	..	..	..	..	11	4	..	5	7	6	8	28	758
31. Pine Hill																						
31-a Arlington	..	47	32	250	..	..	..	..	70	..	13	..	..	..	..	..	335	..	..	13	..	7662
31-b Kimbrough	..	..	9	88	..	..	..	..	..	..	..	..	..	..	..	..	98	..	..	..	..	1933
31-c Pine Hill	49	95	63	394	394	94	57	..	443	..	4	5	..	50	41	..	467	29	20	20	32	13766
31-d Wesley Chapel	42	88	58	339	339	..	..	..	105	..	25	45	..	..	..	..	337	25	..	17	..	5585
32. Silas																						
32-a Barrytown	6	4	3	49	49	..	..	..	..	..	..	..	..	..	..	..	25	..	..	..	..	824
32-b Bladon Springs	..	..	..	67	..	..	..	..	37	..	..	..	..	..	..	..	50	..	..	..	..	1031
32-c Cullomberg	5	..	7	39	39	..	..	..	..	..	..	..	..	..	..	..	1	3	..	2	1	725
32-d Providence	19	25	17	155	155	37	22	7	166	..	33	..	..	64	16	..	88	11	8	8	5	2842
32-e Silas	26	28	19	210	100	..	..	..	78	..	..	..	..	..	..	..	53	..	..	..	..	3318
33. Sweet Water																						
33-a Campground	36	45	30	342	229	25	..	..	81	..	..	..	..	25	15	..	678	22	15	15	9	5027
33-b Paynes Chapel	36	45	30	237	290	25	..	..	..	..	..	..	..	50	10	..	106	20	15	15	9	4452
33-c Sweet Water	66	68	60	528	520	113	..	..	..	..	..	..	..	133	41	..	308	39	28	26	16	11401

STATISTICAL TABLE NO. 2—PART 1—DEMOPOLIS DISTRICT (Continued)

CHURCH AND CHARGE	LOCAL CHURCH EXPENDITURES						MINISTERIAL SUPPORT											Connec. Funds		
							Pastors			District Sup't.		Episcopal Fund		Pension and Benefit		Equitable Salary				
	Paid on Debt	Buildings and Improvements	Church School	Other Current Expenses	Miscellaneous Benevolences	U.M.W.	Paid	Utilities	Utilities	Apportioned	Paid	Apportioned	Paid	Apportioned	Paid	Apportioned	Paid	Intrden. Co-op. Fund	General Admin. Fund	Jurisdictional Administration
34. Thomaston																				
34-a Dayton	..	150	28	140	..	..	300	120	..	17	17	5	5	78	78	12	12	2	2	2
34-b Dixon's Mill	..	..	..	150	..	..	480	240	..	18	20	6	6	84	88	13	14	..	2	2
34-c Half Acre	..	..	..	..	..	..	300	288	..	11	11	3	3	51	51	8	..	..	..	..
34-d Myrtlewood	..	5759	250	60	..	..	1133	667	..	52	52	16	16	240	240	36	36	..	5	5
34-e Old Springhill	..	..	230	335	..	..	936	507	..	43	43	13	13	195	195	29	29	..	6	4
34-f Thomaston	..	400	335	1050	..	..	1827	465	749	107	107	33	33	490	490	74	74	10	15	10
35. Thomasville																				
35-a Liberty	..	..	..	87	..	..	432	..	..	12	12	4	4	56	56	8	8	1	2	1
35-b Thomasville	..	3662	1209	10369	121	405	9000	1200	1555	431	431	131	131	1971	1971	298	298	39	58	43
36. Trinity																				
36-a Pelham	..	..	88	100	..	..	500	150	70	26	26	8	8	118	118	18	18	2	3	3
36-b Trinity	..	242	335	984	476	22	2300	1200	725	114	114	34	34	520	520	79	79	10	16	11
37. Uniontown																				
37-a Faunsdale	..	30	150	90	..	..	720	120	..	32	32	10	10	148	148	22	22	..	..	..
37-b Newhern	..	110	150	335	..	138	1076	310	154	37	37	11	11	171	171	26	26	..	..	..
37-c Uniontown	..	402	168	935	..	..	1513	662	567	97	98	29	29	443	443	67	67	..	13	10
38. Whatley-L. P'tree																				
38-a Bethel	..	125	..	75	..	..	420	..	..	13	..	4	..	..	..	9	..	..	..	..
38-b Cane Creek	..	..	53	589	40	..	870	..	..	34	34	10	10	157	157	24	24	..	2	2
38-c Lower Peachtree	..	..	46	120	17	..	570	..	..	21	33	6	10	95	152	14	23	3	5	3
38-d Whatley	..	..	85	75	50	..	1200	..	..	35	35	11	11	159	159	24	24	..	..	..
39. York																				
39-a Chestnut Grove	..	..	..	83	78	..	220	..	..	11	11	3	3	49	49	7	7	..	1	1
39-b Cuba	..	200	50	135	20	..	460	320	..	24	24	7	7	109	109	17	17	2	3	2
39-c York	2267	3263	419	3060	172	262	5200	1200	600	227	227	69	69	1041	1041	158	158	..	31	23
TOTAL	47295	97496	31803	175245	9181	10251	205945	40411	24465	9675	9320	2975	2822	43343	41949	6499	6368	265	1052	751

STATISTICAL TABLE NO. 2—PART 2—DEMOPOLIS DISTRICT (Continued)

CHURCH AND CHARGE	Connectional Funds			BENEVOLENCES																		
	Area and Conf. Admin.	District Admin.	District Missions	World Service & Conf. Benev. Apportioned	World Service & Conf. Benev. Paid	Ministerial Educ. Fund	Black College Fund	Temporary Gen. Aid Fund	Gen. Advance Special Gifts	Youth Service Fund	Special Day Offerings	Conference Adv. Specials	Christian Educ. Sunday	Higher Education	Wesley Foundation	Golden Cross Sunday	Health and Welfare Agen.	Blue Lake	Mortgage Amortization	Conference Claim. Homes	All Other Benevolences	Grand Total
34. Thomaston																						
34-a Dayton	8	9	6	64	..	15	..	3	..	..	..	..	..	..	..	..	12	..	3	3	..	915
34-b Dixon's Mill	8	10	..	69	70	16	..	3	..	..	..	..	..	28	7	..	301	7	4	3	2	1461
34-c Half Acre	..	..	..	41	..	..	..	..	..	..	..	..	..	..	..	..	..	..	..	..	..	653
34-d Myrtlewood	21	43	29	196	100	15	..	5	270	..	..	..	..	25	10	..	117	13	9	10	6	8896
34-e Old Springhill	20	32	21	159	..	..	..	..	31	..	..	..	..	..	16	..	3	..	..	8	..	2429
34-f Thomaston	49	54	36	400	305	96	..	19	..	..	..	..	..	142	41	..	8	30	21	21	12	6399
35. Thomasville																						
35-a Liberty	6	11	7	46	46	11	7	2	50	..	..	..	..	19	5	..	76	3	2	2	1	851
35-b Thomasville	199	216	144	1607	1615	384	231	71	526	..	100	25	..	660	166	..	2428	119	83	83	154	37696
36. Trinity																						
36-a Pelham	12	14	9	96	50	23	14	4	164	..	..	..	..	40	10	..	27	7	5	5	3	1473
36-b Trinity	52	67	45	424	414	101	30	19	559	..	10	70	..	88	22	..	171	16	11	11	7	8761
37. Uniontown																						
37-b Newbern	..	..	14	121	50	..	..	..	..	..	..	..	..	..	..	..	100	..	..	..	..	1486
37-a Faunsdale	..	20	13	139	..	..	..	..	..	..	..	..	..	..	..	..	6	..	..	..	..	2557
37-c Uniontown	45	90	27	361	300	40	..	..	28	..	..	..	..	100	..	..	108	..	19	19	..	5683
38. Whatley-L. P'tree																						
38-a Bethel	..	13	8	46	..	..	..	..	..	..	..	..	..	..	..	..	..	..	..	..	..	641
38-b Cane Creek	9	17	25	128	100	31	..	..	..	..	..	..	..	..	10	..	153	9	5	7	3	2150
38-c L'ower Peachtree	16	11	16	78	124	30	18	5	..	..	..	..	..	51	13	..	63	9	6	6	3	1353
38-d Whatley	..	32	22	130	50	..	..	..	..	..	..	..	..	..	..	..	..	..	..	..	..	1743
39. York																						
39-a Chestnut Grove	5	3	2	40	..	10	..	..	21	..	..	..	..	..	..	20	46	3	2	2	1	568
39-b Cuba	11	22	14	89	89	21	13	4	..	..	..	..	..	37	9	..	27	7	5	5	3	1616
39-c York	105	153	102	849	15	203	..	..	205	..	40	8	..	..	..	40	371	63	44	44	26	19411
TOTAL	4037	5677	3221	34779	28002	5726	2485	717	18441	91	1146	1743	..	8383	2257	64	24992	2049	1338	1556	2919	819463

STATISTICAL TABLE NO. 1—PART 1—DOTHAN DISTRICT

CHURCH AND CHARGE	PASTOR	CHURCH MEMBERSHIP													
		Total Members Last Year	Confession of Faith	Received By Transfer	From Other Denominations	Removed By C. C. Action	To Other Meth. Churches	To Other Denominations	Removed By Death	Total Members This Year	Average Atten. Sun. Services	Persons Baptized	Preparatory Members	Number on Constituency Roll	Total Enrolled In Confirmation Classes
1. Abbeville	Marvin L. Warwick	405	6	4	8	..	4	3	3	413	130	12	31	36	5
2. Ariton	George T. Scarborough														
2-a Ariton		77	..	..	..	..	3	..	..	74	..	..	..	..	..
2-b Pleasant Ridge		69	..	..	..	..	..	..	1	68	35	..	..	..	..
3. Asbury	Donald Lolley	48	..	..	..	..	..	..	..	48	40	..	..	..	..
4. Ashford	C. Edward Britton	227	7	2	1	..	2	..	6	229	111	6	16	15	3
5. Bethel	Andrew S. Turnipseed	236	3	4	3	..	..	1	9	236	96	3	7	..	..
6. Bethlehem-Red Hill Circuit	J. A. Dinkins														
6-a Bethlehem		28	..	..	..	..	..	..	..	28	20	..	1	..	..
6-b Red Hill		13	..	..	1	..	..	..	..	14	21	..	..	..	..
7. Black-Millville Circuit	Joe Gissendanner														
7-a Black		56	2	..	..	..	..	..	1	57	35	2	7	..	..
7-b Millville		28	..	..	..	..	..	..	..	28	18	..	..	..	..
8. Blackwoods	Mike Landen	44	..	..	..	..	1	1	..	42	12	..	..	..	..
9. Coffee Springs	D. W. Rhodes														
9-a Center Ridge		22	..	2	..	..	..	..	..	24	25	..	..	..	..
9-b Coffee Springs		74	..	..	..	..	4	1	..	69	30	..	..	..	..
10. Columbia	Charles B. Craddock														
10-a Columbia		175	1	8	..	36	6	..	2	140	70	..	4	10	..
10-b Haleburg		33	..	..	..	4	..	..	1	28	18	2	2	..	..
11. Cottonwood	Jesse R. Evans, Jr.														
11-a Cottonwood		139	..	3	..	..	3	..	2	137	75	..	20	..	..
11-b Rocky Creek		106	..	..	..	..	..	..	..	106	45	..	4	..	..
12. Daleville	W. Roy Gamblin	230	3	6	..	2	7	..	2	228	95	6	31	95	..
13. Dothan: Cloverdale	W. B. Atkinson, Jr.	404	6	12	3	64	11	12	3	335	140	4	29	..	6
14. Dothan: Curtis Memorial	W. Earl Bridges														
14-a Curtis Memorial		175	4	8	5	3	1	2	8	178	120	4	30	..	..
14-b Kinsey		20	..	..	..	..	..	..	..	20	11	..	4	..	..
15. Dothan: First Church	George W. Gilbert, Jr.	1591	28	93	25	5	36	30	19	1647	524	35	220	..	24
16. Dothan: Highland Park	John W. Bryan	412	2	11	7	..	12	2	1	417	168	3	24	28	..
17. Dothan: Lafayette Street	Richard O. Sigler	1125	12	35	3	..	25	7	18	1125	367	21	22	12	18
18. Echo Circuit	Charles Wimberly														
18-a Brown		66	..	..	..	..	..	..	..	66	46	..	..	..	..
18-b Center		178	..	3	..	..	..	..	2	179	88	..	..	..	..
18-c Echo		210	3	3	..	..	..	..	1	215	105	3	..	..	..
18-d Wesley Chapel		92	..	..	..	..	..	..	..	92	58	..	..	..	..
19. Enterprise: First Church	Clifford M. Abbott	1076	16	29	12	..	25	2	11	1095	390	14	82	155	13

STATISTICAL TABLE NO. 1—PART 2—DOTHAN DISTRICT

CHURCH AND CHARGE	CHURCH SCHOOL									U.M.W.		PROPERTY AND OTHER ASSETS				
															Indebtedness	
	Number of Leaders	Children	Youth	Adults	Total Membership	Average Attendance	Number of Ongoing Classes	Short-term Classes	Members Joining Confession of Faith	Total Membership	Paid Local Work	Value of Church	Value of Parsonage	Value of Other Assets	Property	Current Expenses
1. Abbeville	20	50	22	65	157	95	12	105	5	61	607	175000	45000	397	3500	..
2. Ariton																
2-a Ariton	6	14	5	20	45	..	30	10	..	8	125	15000	15000	..	..	..
2-b Pleasant Ridge	9	12	4	20	45	30	..	..	..	..	..	20000	..	..	..	..
3. Asbury	5	7	25	30	67	40	..	..	..	..	..	50000	..	..	2460	..
4. Ashford	22	36	27	76	161	92	40	56	4	40	677	117500	40000	28380	8341	..
5. Bethel	21	27	11	77	136	73	19	101	3	13	205	48000	20000	..	..	..
6. Bethlehem-Red Hill Circuit																
6-a Bethlehem	4	3	4	18	29	20	..	..	..	..	..	3000	..	..	..	..
6-b Red Hill	5	3	5	15	28	21	..	..	..	..	..	12000	..	..	1600	..
7. Black-Millville Circuit																
7-a Black	7	6	6	20	39	35	..	..	..	..	..	23000	5000	..	..	..
7-b Millville	3	4	3	15	25	18	..	..	..	..	..	3000	..	..	..	..
8. Blackwoods	..	..	..	..	..	..	..	..	..	..	..	2600	..	..	..	..
9. Coffee Springs																
9-a Center Ridge	6	8	5	21	40	22	..	..	..	..	..	20000	..	..	..	..
9-b Coffee Springs	9	12	16	30	67	20	..	..	..	8	..	17500	10000	1000	..	..
10. Columbia												..	..	..	..	..
10-a Columbia	17	26	23	56	122	65	25	51	..	29	511	88000	27500	..	..	..
10-b Haleburg	..	..	..	..	..	..	..	..	..	..	..	40800	..	..	..	..
11. Cottonwood																
11-a Cottonwood	11	22	12	53	98	63	8	22	..	10	563	80000	40000	..	9087	..
11-b Rocky Creek	8	8	8	26	50	36	11	19	..	..	..	25000	..	..	500	..
12. Daleville	15	48	20	29	112	71	10	..	..	15	..	125000	28200	15798	20057	..
13. Dothan: Cloverdale	32	56	32	104	224	129	89	135	6	26	455	230000	50000	2158	56115	..
14. Dothan: Curtis Memorial																
14-a Curtis Memorial	14	33	28	54	129	82	45	65	4	24	490	250000	50000	..	75000	..
14-b Kinsey	5	2	..	9	16	10	10	4	..	..	..	20000	..	..	..	..
15. Dothan: First Church	189	227	186	323	925	516	427	468	23	144	475	1750000	104000	13362	200553	4000
16. Dothan: Highland Park	22	61	60	71	214	145	24	100	1	28	1364	185000	23000	..	10594	..
17. Dothan: Lafayette Street	75	120	90	330	615	359	65	70	12	82	627	730000	62000	15695	81366	..
18. Echo Circuit																
18-a Brown	5	8	5	14	32	30	..	..	..	..	..	6500	..	1200	..	..
18-b Center	15	22	18	32	87	76	17	8	..	12	115	35000	..	2000	..	..
18-c Echo	14	11	20	60	105	81	17	..	3	..	..	22000	12000	2000	..	..
18-d Wesley Chapel	8	11	6	24	49	28	13	..	..	..	..	9000	..	..	..	..
19. Enterprise: First Church	45	110	82	225	462	211	15	185	13	90	2379	600000	53000	10441	48088	..

STATISTICAL TABLE NO. 1—PART 1—DOTHAN DISTRICT (Continued)

CHURCH AND CHARGE	PASTOR	CHURCH MEMBERSHIP													
		Total Members Last Year	Confession of Faith	Received By Transfer	From Other Denominations	Removed By C. C. Action	To Other Meth. Churches	To Other Denominations	Removed By Death	Total Members This Year	Average Atten. Sun. Services	Persons Baptized	Preparatory Members	Number on Constituency Roll	Total Enrolled In Confirmation Classes
20. Enterprise: Pleasant Ridge	Henderson H. Lewis	139	..	5	6	..	..	..	..	150	75	..	18	..	..
21. Enterprise: St. Luke	Frank T. Hyles, Jr.	676	21	33	13	..	13	4	3	723	249	13	43	59	20
22. Enterprise: St. Paul	Asbury F. Wolfe, Jr.	89	..	7	2	2	..	1	5	90	65	4	4	..	..
23. Enterprise: Wesley Chapel	Alton L. Pitchford	181	2	..	1	..	..	..	..	184	125	3	10	..	..
24. Geneva: First Church	A. F. Howington, Jr.														
24-a First Church		443	5	4	1	2	12	1	6	432	136	..	44	5	5
24-b Pleasant Ridge		48	..	..	..	..	..	..	..	48	31	..	3	2	..
25. Geneva: Westside	Ray C. Lane														
25-a Providence		176	..	1	1	..	..	..	2	176	55	..	..	15	..
25-b Westside		321	2	4	1	4	16	2	2	304	135	2	25	20	..
26. Hartford: First Church	Arthur M. Carlton														
26-a First Church		361	1	4	..	..	4	..	8	354	155	3	35	50	..
26-b St. Paul		76	1	..	..	..	..	1	2	74	40	1	3	10	..
26-c Tabernacle		33	..	..	..	..	..	..	1	32	15	..	6	10	..
27. Headland	Malcolm L. Roberts	345	..	9	6	..	4	1	8	347	147	5	29	67	..
28. Madrid	Charles Mizell														
28-a Madrid		43	2	1	..	..	8	..	..	38	25	2	..	..	..
28-b St. Mary		49	..	..	..	..	3	..	2	44	25	..	..	..	..
29. Midland City	T. S. Harris	134	2	..	..	..	..	..	1	135	48	2	..	..	5
30. Mt. Carmel	James Harbert	70	6	..	2	..	5	6	5	62	47	8	..	..	..
31. Mt. Hebron	Bobby Grice	78	4	..	..	..	..	..	2	80	75	4	6	..	..
32. Mt. Zion	Fred Feagin	77	..	3	..	..	6	..	1	73	25	..	..	..	..
33. Napier	Thomas Bracewell														
33-a Grimes		87	2	3	1	..	..	1	1	91	53	6	23	12	18
33-b Napier		98	..	..	..	37	7	2	2	50	30	1	2	2	..
34. New Brockton	Frank McClendon	111	4	..	3	5	..	..	2	111	54	4	8	12	..
35. Newton	Robert G. Ross														
35-a Newton		199	1	4	..	..	4	3	1	196	80	5	19	..	..
35-b Springhill		19	..	..	..	9	..	..	..	10	5	..	..	..	..
36. Old Tabernacle (Enterprise)	Ronald T. Ball	136	..	..	..	..	2	1	..	133	45	..	2	16	..
37. Ozark: First Church	Robert L. Vaughn	721	8	24	6	..	25	..	7	727	295	17	95	11	7
38. Ozark: Pleasant Hill	Arthur Luckie	178	3	13	1	28	2	3	1	161	83	3	22	19	6
39. Ozark: Post Oak	Timothy Trent	56	..	..	..	10	1	3	5	37	35	..	2	..	..
40. Ozark: Westview Heights	Robert V. Greenwood	231	16	5	5	5	14	..	1	237	90	6	27	15	11
41. Pinckard	J. H. Bullington, Sr.														
41-a Pinckard		112	7	..	..	1	..	1	..	117	60	4	..	..	7
41-b Winslett's Chapel		35	..	..	1	..	..	..	1	35	34	..	..	..	..

STATISTICAL TABLE NO. 1—PART 2—DOTHAN DISTRICT (Continued)

CHURCH AND CHARGE	CHURCH SCHOOL									U.M.W.		PROPERTY AND OTHER ASSETS				
															Indebtedness	
	Number of Leaders	Children	Youth	Adults	Total Membership	Average Attendance	Number of Ongoing Classes	Short-term Classes	Members Joining Confession of Faith	Total Membership	Paid Local Work	Value of Church	Value of Parsonage	Value of Other Assets	Property	Current Expenses
20. Enterprise: Pleasant Ridge	14	18	15	30	77	62	20	..	..	16	68	59000	15250	..	..	..
21. Enterprise: St. Luke	29	88	86	142	345	196	105	140	19	48	213	420000	60000	..	108201	..
22. Enterprise: St. Paul	8	19	6	24	57	46	..	71	..	7	54	75000	20000	..	3953	..
23. Enterprise: Wesley Chapel	27	45	18	65	155	115	..	45	2	..	..	72000	38000	700	..	..
24. Geneva: First Church																
24-a First Church	42	38	26	126	232	96	37	15	5	53	122	420000	37000	7000	112041	..
24-b Pleasant Ridge	10	10	5	23	48	30	..	..	..	12	122	35000	7000	..	..	..
25. Geneva: Westside																
25-a Providence	7	5	9	45	66	45	..	..	..	..	..	25000	..	3000	..	..
25-b Westside	27	21	31	62	141	80	24	95	1	22	170	98350	44000	22000	21790	..
26. Hartford: First Church																
26-a First Church	24	46	24	148	242	159	20	75	..	81	244	300000	48000	40000	..	..
26-b St. Paul	6	19	8	42	75	38	..	28	1	..	..	50000	..	600	1900	..
26-c Tabernacle	..	..	..	..	..	..	..	..	..	..	..	25000	..	500	..	..
27. Headland	19	57	31	170	277	132	28	..	..	80	629	327000	44000	5000	..	..
28. Madrid																
28-a Madrid	5	2	6	10	23	23	..	..	2	..	..	15000	..	..	..	..
28-b St. Mary	4	2	3	14	23	25	..	..	..	..	..	5000	..	..	..	..
29. Midland City	10	22	12	19	63	42	12	40	2	10	130	40000	12000	..	..	..
30. Mt. Carmel	8	..	11	24	43	35	..	..	6	..	..	65000	1400	..	..	..
31. Mt. Hebron	9	30	14	35	88	75	35	50	4	..	..	18500	18000	6000	..	..
32. Mt. Zion	6	7	7	15	35	20	..	..	..	..	..	25000	..	2673	..	..
33. Napier																
33-a Grimes	12	28	16	77	133	76	18	32	3	12	146	17500	..	3000	240	1300
33-b Napier	5	5	5	40	55	33	8	12	..	8	40	45000	19000	4000	2700	1200
34. New Brockton	11	15	6	52	84	35	21	30	5	..	..	45000	10000	1900	..	..
35. Newton																
35-a Newton	14	39	15	53	121	78	25	40	..	24	686	143500	25000	5000	52000	..
35-b Springhill	..	..	..	..	..	..	..	..	..	..	..	1000	..	825	..	..
36. Old Tabernacle (Enterprise)	8	10	7	16	41	30	10	..	..	..	..	40000	20000	150	..	..
37. Ozark: First Church	33	70	54	161	318	175	8	47	6	98	600	650000	55000	30000	7500	..
38. Ozark: Pleasant Hill	17	38	13	35	103	68	12	34	2	16	29	45000	29000	13000	6046	..
39. Ozark: Post Oak	6	8	2	20	36	20	..	4	..	..	..	30000	20000	..	..	..
40. Ozark: Westview Heights	8	31	14	22	75	52	..	10	7	27	606	118000	18000	..	24300	..
41. Pinckard																
41-a Pinckard	14	12	16	38	80	58	..	62	7	23	229	66650	1800	..	..	..
41-b Winslett's Chapel	7	2	12	16	37	34	..	..	..	..	..	1500	..	..	..	..

STATISTICAL TABLE NO. 1—PART 1—DOTHAN DISTRICT (Continued)

CHURCH AND CHARGE	PASTOR	CHURCH MEMBERSHIP													
		Total Members Last Year	Confession of Faith	Received By Transfer	From Other Denominations	Removed By C. C. Action	To Other Meth. Churches	To Other Denominations	Removed By Death	Total Members This Year	Average Atten. Sun. Services	Persons Baptized	Preparatory Members	Number on Constituency Roll	Total Enrolled In Confirmation Classes
42. Piney Grove	Emmett L. White														
42-a Piney Grove		72	3	5	1	..	..	..	1	80	56	6	9	8	..
42-b Whitaker		37	3	..	..	..	..	2	4	34	25	..	..	..	..
43. Pleasant Grove	John P. Thomas	62	..	..	..	..	..	2	1	59	45	..	3	5	..
44. Pondtown	Erroll L. Fralish	172	..	2	..	..	..	..	2	172	88	..	3	6	3
45. Poplar Head-Cedar Grove	Dewey Lee Lolley														
45-a Cedar Grove		45	NO	REPORT		..	..	..	..	45	..	..	..	..	..
45-b Poplar Head		65	3	..	..	..	..	..	..	68	..	..	..	..	..
46. Sardis (Enterprise)	William R. Hunter	127	5	..	..	22	..	..	..	110	50	5	..	..	..
47. Sardis-Midway	James Lolley														
47-a Midway		41	3	..	..	19	..	..	3	22	50	2	7	..	..
47-b Sardis		139	2	2	..	55	13	..	19	56	55	2	..	..	..
48. Skipperville	D. Reynolds Ellisor														
48-a Asbury		182	3	2	..	..	2	1	3	181	103	3	6	5	4
48-b Mabson		26	..	..	..	3	..	..	2	21	17	..	..	..	..
48-c Magnolia		68	5	2	1	..	..	..	1	75	64	7	9	3	5
48-d Skipperville		184	2	..	2	..	2	..	1	185	120	7	8	5	5
49. Slocomb	Wallace E. Dismukes														
49-a Hurricane		52	..	1	..	..	1	..	..	52	..	..	..	..	..
49-b Slocomb		173	..	4	3	..	3	..	2	175	68	..	4	..	..
50. Sylvan Grove	Gillis Grenshaw, Jr.	217	..	7	2	..	..	2	6	218	65	5	11	7	..
51. Tabernacle (Dothan)	A. J. Alburl														
51-a Malvern		20	..	..	..	..	..	..	1	19	3	..	..	1	..
51-b Tabernacle		128	1	3	2	14	3	..	2	115	45	1	..	7	1
52. Taylor-Big Creek	W. Earl DuBois														
52-a Big Creek		116	..	..	1	..	..	..	2	115	40	..	18	..	..
52-b Taylor		93	1	..	1	8	..	..	1	88	30	1	6	..	..
53. Webb	James L. Hartzog	38	..	7	..	..	..	..	1	44	16	1	..	..	..
54. Wesley Chapel-Oak Grove	Bobby H. Skipper														
54-a Oak Grove		41	..	..	..	..	..	..	..	41	20	..	..	..	..
54-b Wesley Chapel		79	2	1	..	..	2	..	..	80	55	2	..	..	..
TOTAL		14860	213	379	131	338	292	98	211	14644	6245	250	1064	723	166

STATISTICAL TABLE NO. 1—PART 2—DOTHAN DISTRICT (Continued)

CHURCH AND CHARGE	CHURCH SCHOOL									U.M.W.		PROPERTY AND OTHER ASSETS				
															Indebtedness	
	Number of Leaders	Children	Youth	Adults	Total Membership	Average Attendance	Number of Ongoing Classes	Short-term Classes	Members Joining Confession of Faith	Total Membership	Paid Local Work	Value of Church	Value of Parsonage	Value of Other Assets	Property	Current Expenses
42. Piney Grove																
42-a Piney Grove	4	11	9	14	38	34	..	..	3	18	..	12300	5000	6830	..	..
42-b Whitaker	3	4	7	14	28	15	..	..	..	..	..	8500	..	..	..	..
43. Pleasant Grove	8	1	12	35	56	45	..	..	..	..	..	46000	..	5000	..	..
44. Pondtown	12	26	21	56	115	88	..	..	..	20	177	37800	40000	9380	..	..
45. Poplar Head-Cedar Grove																
45-a Cedar Grove	..	..	..	..	..	..	..	..	..	..	..	..	..	..	..	..
45-b Poplar Head	7	5	7	16	35	30	5	..	3	..	..	10000	..	..	..	..
46. Sardis (Enterprise)	6	10	10	20	46	46	..	..	5	..	..	40000	20000	..	..	..
47. Sardis-Midway																
47-a Midway	5	17	6	16	44	34	10	12	3	..	..	2000	..	3500	..	..
47-b Sardis	6	20	23	20	69	50	25	..	2	18	120	6000	4000	800	..	..
48. Skipperville																
48-a Asbury	17	39	17	93	166	100	12	15	3	15	275	75000	1200	..	..	..
48-b Mabson	..	..	..	..	..	..	..	..	..	..	..	5000	..	..	..	..
48-c Magnolia	9	19	14	30	72	62	..	18	5	9	185	15000	..	..	..	..
48-d Skipperville	18	42	18	86	164	115	12	17	2	11	256	130000	11000	..	25000	..
49. Slocomb																
49-a Hurricane	4	4	2	18	28	20	..	..	..	..	..	30600		..	..	..
49-b Slocomb	8	22	17	36	83	48	12	..	..	23	333	72000	14000	..	..	..
50. Sylvan Grove	17	25	18	16	76	50	20	..	..	..	..	45000	..	7000	..	..
51. Tabernacle (Dothan)																
51-a Malvern	..	..	..	..	..	..	..	..	..	..	..	14000	..	300	..	..
51-b Tabernacle	6	3	6	34	49	34	12	14	1	..	..	42000	26000	1400	..	..
52. Taylor-Big Creek																
52-a Big Creek	11	18	26	45	100	39	..	..	1	..	..	30000		..	..	..
52-b Taylor	5	6	8	20	39	26	..	..	1	..	..	20000	15000	..	6000	..
53. Webb	5	5	5	14	29	24	..	..	1	11	60	25000	..	..	..	..
54. Wesley Chapel-Oak Grove																
54-a Oak Grove	4	..	..	16	20	19	..	..	..	..	..	12000	..	..	..	..
54-b Wesley Chapel	15	20	10	30	75	35	10	..	1	..	..	20000	..	..	..	..
District Property	..	..	..	..	..	..	..	..	..	..	..	..	60000	..	18511	..
Conference Property	..	..	..	..	..	..	..	..	..	..	..	..	..	..	..	..
TOTAL	1152	1931	1431	3970	8484	5170	1378	2305	177	1252	13987	8681100	1323350	271989	907443	6500

STATISTICAL TABLE NO. 2—PART 1—DOTHAN DISTRICT

CHURCH AND CHARGE	LOCAL CHURCH EXPENDITURES						MINISTERIAL SUPPORT											Connec. Funds		
							Pastors			District Sup't.		Episcopal Fund		Pension and Benefit		Equitable Salary				
	Paid on Debt	Buildings and Improvements	Church School	Other Current Expenses	Miscellaneous Benevolences	U.M.W.	Paid	Expenses	Utilities	Apportioned	Paid	Apportioned	Paid	Apportioned	Paid	Apportioned	Paid	Intrden. Co-op. Fund	General Admin. Fund	Jurisdictional Administration
1. Abbeville	..	5022	1547	11789	129	858	8960	1200	840	475	475	144	144	2175	2175	329	329	..	64	38
2. Ariton																				
2-a Ariton	..	800	150	300	..	..	1800	800	400	126	126	38	38	579	579	88	88	..	17	13
2-b Pleasant Ridge	..	400	150	500	..	..	1800	900	300	72	72	22	22	332	332	50	50	..	..	..
3. Asbury	2600	222	154	600	..	..	..	400	800	31	31	10	10	144	144	22	22	..	2	2
4. Ashford	1500	4728	1580	6799	..	690	6700	1500	800	328	328	100	100	1504	1504	227	227	..	15	10
5. Bethel	1512	173	862	1680	708	115	5200	..	..	177	177	54	54	811	811	123	123	2	2	2
6. Beth'hem-Red Hill																				
6-a Bethlehem	..	..	100	131	75	..	630	..	..	20	20	6	6	95	95	14	14	2	3	2
6-b Red Hill	..	7404	91	184	15	..	450	..	..	11	11	3	3	49	49	7	7	1	1	1
7. Black Millville Cir.																				
7-a Black	..	..	255	1300	..	..	1300	800	600	60	60	18	18	278	278	42	42	..	..	..
7-b Millville	..	..	80	376	..	..	260	200	200	18	18	5	5	81	81	12	12	..	..	..
8. Blackwoods	..	..	..	48	..	..	200	200	..	21	15	6	6	94	50	14	14	..	..	..
9. Coffee Springs																				
9-a Center Ridge	..	..	150	1200	..	..	500	200	200	21	21	6	6	96	96	15	15	2	3	2
9-b Coffee Springs	..	..	150	700	..	..	1500	1500	500	93	93	28	28	425	425	64	64	..	43	..
10. Columbia																				
10-a Columbia	869	969	808	2832	546	253	3559	1494	747	167	167	51	51	764	764	115	114	..	..	..
10-b Haleburg	327	3902	31	430	20	..	741	306	153	29	29	9	9	132	132	20	20	..	4	3
11. Cottonwood																				
11-a Cottonwood	2790	..	467	6859	..	377	4533	753	450	211	211	64	64	968	968	146	146	..	29	20
11-b Rocky Creek	1056	700	372	1156	100	..	2702	480	258	78	78	24	24	357	357	54	54	..	11	8
12. Daleville	733	8403	749	4655	..	88	6768	1200	900	316	316	96	96	1445	1445	219	219	..	..	..
13. Dothan: Cloverdale	5747	9224	1531	11912	3036	106	7900	1200	900	392	392	119	119	1795	1796	272	272	..	53	39
14. Dothan: Curtis Mc.																				
14-a Curtis Memorial	2178	93503	487	5374	1277	177	6240	1036	1200	290	290	88	88	1329	1329	201	201	..	..	5
14-b Kinsey	..	150	116	620	207	..	500	364	..	43	43	13	13	197	197	30	80	..	..	4
15. Dothan: First	30083	55590	20851	89812	11130	2176	24076	3000	1400	2408	2408	731	730	11024	11024	1667	1667	..	326	240
16. Dothan: Hi'land Pk.	7694	6310	664	7791	158	220	9600	1200	700	345	345	105	105	1579	1579	238	238	..	47	34
17. D'han.: Lafayette St	18758	4928	4530	48494	1756	733	15067	1700	850	1484	1484	451	451	6793	6793	1027	1027	..	201	148
18. Echo Circuit																				
18-a Brown	..	90	66	120	..	..	400	..	92	29	..	8	..	132	..	20	..	..	..	..
18-b Center	..	1000	470	394	..	..	940	300	300	73	73	22	22	335	335	51	51	..	17	23
18-c Echo	..	315	322	915	..	..	1108	350	440	94	94	29	29	431	65	65	431	..	18	..
18-d Wesley Chapel	..	300	170	150	..	..	542	200	200	41	41	12	12	188	188	28	28	..	..	..
19. Enterprise: First	12259	15138	2569	34799	491	1433	17842	1200	800	1181	1181	359	359	5409	5409	818	818	..	160	118

STATISTICAL TABLE NO. 2—PART 2—DOTHAN DISTRICT

CHURCH AND CHARGE	Connectional Funds			BENEVOLENCES																	
	Area and Conf. Admin.	District Admin.	District Missions	World Service & Conf. Benev. Apportioned	World Service & Conf. Benev. Paid	Ministerial Educ. Fund	Black College Fund	Temporary Gen. Aid Fund	Gen. Advance Special Gifts	Youth Service Fund	Special Day Offerings	Conference Adv. Specials	Christian Educ. Sunday	Higher Education	Wesley Foundation	Golden Cross Sunday	Health and Welfare Agen.	Blue Lake	Mortgage Amortization	Conference Claim. Homes	All Other Benevolences	Grand Total
1. Abbeville	219	300	70	1774	1380	201	..	..	348	..	..	..	..	..	..	..	945	110	76	61	54	37334
2. Ariton																						
2-a Ariton	58	110	20	479	222	57	..	..	100	..	..	..	..	10	10	..	461	10	..	24	50	6243
2-b Pleasant Ridge	33	..	..	271	..	..	..	..	146	..	..	..	..	..	..	..	106	10	14	14	..	4849
3. Asbury	5	28	5	112	28	5	..	3	50	..	..	..	..	..	4	..	2	4	3	6	32	5162
4. Ashford	152	..	..	1227	1227	293	..	..	617	..	17	..	..	..	50	..	224	91	63	60	97	29372
5. Bethel	5	127	27	661	200	20	20	3	226	4	..	..	..	30	7	..	285	6	2	4	7	12394
6. Beth'hem-Red Hill																						
6-a Bethlehem	10	16	4	77	77	18	11	3	290	..	..	..	..	32	8	..	37	6	4	4	7	1605
6-b Red Hill	5	8	2	40	40	9	6	120	..	..	..	..	..	16	4	..	1	3	2	2	..	8435
7. Black-Millville Cir.																						
7-a Black	..	40	9	227	100	..	..	..	..	..	..	..	..	..	..	..	..	..	..	..	..	4802
7-b Millville	..	..	..	76	38	..	..	..	..	..	..	..	..	..	..	..	25	..	..	..	..	1295
8. Blackwoods	..	13	..	77	10	..	..	..	20	..	..	..	..	..	..	..	10	..	..	..	..	586
9. Coffee Springs																						
9-a Center Ridge	10	13	3	78	78	19	15	3	..	..	..	..	..	32	8	..	28	6	4	4	6	2624
9-b Coffee Springs	..	60	..	346	346	..	..	..	60	..	..	..	..	..	..	..	78	..	..	..	..	5547
10. Columbia																						
10-a Columbia	..	20	..	624	624	..	..	..	131	5	21	10	..	..	..	..	203	..	..	..	..	14187
10-b Haleburg	13	10	2	108	108	26	..	..	15	..	..	5	..	..	11	..	2	..	3	6	3	6311
11. Cottonwood																						
11-a Cottonwood	97	136	33	790	500	125	..	35	917	..	..	25	..	..	50	..	347	59	41	41	105	20178
11-b Rocky Creek	36	50	12	292	292	35	..	..	95	..	16	25	..	..	15	..	348	22	15	15	29	8361
12. Daleville	75	..	..	1465	300	..	..	..	38	4	..	..	..	..	..	..	230	..	..	..	47	26266
13. Dothan: Cloverdale	181	266	60	1465	1465	235	..	..	557	..	67	50	..	425	151	..	1338	108	75	75	119	49399
14. Dothan: Curtis Mc.																						
14-a Curtis Memorial	134	100	45	1084	500	..	..	..	60	..	..	..	..	..	..	..	118	40	..	56	29	114467
14-b Kinsey	20	27	7	161	50	..	..	..	..	..	..	..	..	..	..	..	83	..	..	..	30	2511
15. Dothan: First Ch.	1111	1500	..	8992	5000	7194	1291	398	14491	25	675	744	..	3705	926	..	1706	667	463	463	1358	296230
16. Dothan: Hi'land Pk.	159	316	63	1288	1288	307	185	57	396	..	19	25	..	530	132	..	553	95	66	66	189	41131
17. D'han: Lafayette St.	685	933	231	5540	5540	750	110	245	1985	..	..	200	..	622	110	..	3584	411	285	..	451	123062
18. Echo Circuit																						
18-a Brown	..	..	..	108	..	..	..	..	..	..	..	..	..	..	..	..	..	..	..	..	..	768
18-b Center	17	..	..	274	69	..	..	..	..	..	..	..	..	..	..	..	144	..	..	..	..	4155
18-c Echo	..	..	..	351	351	..	..	..	..	..	..	..	..	..	..	..	130	..	..	..	..	4568
18-d Wesley Chapel	19	..	..	153	..	..	..	..	..	..	..	..	..	..	..	..	52	..	..	..	..	1902
19. Enterprise: First	545	748	184	4412	4412	1054	..	195	1060	..	55	50	..	1865	454	..	2141	327	227	227	499	108614

STATISTICAL TABLE NO. 2—PART 1—DOTHAN DISTRICT (Continued)

CHURCH AND CHARGE	LOCAL CHURCH EXPENDITURES						MINISTERIAL SUPPORT											Connec. Funds		
							Pastors			District Sup't.		Episcopal Fund		Pension and Benefit		Equitable Salary				
	Paid on Debt	Buildings and Improvements	Church School	Other Current Expenses	Miscellaneous Benevolences	U.M.W.	Paid	Expenses	Utilities	Apportioned	Paid	Apportioned	Paid	Apportioned	Paid	Apportioned	Paid	Intrden. Co-op. Fund	General Admin. Fund	Jurisdictional Administration
20. E'prise: Pleas. Rdg..	..	2972	350	..	..	87	1900	1200	750	128	96	39	29	587	440	89	67	..	..	..
21. E'prise: St. Luke.....	18317	2438	1866	20513	565	697	9700	1200	600	658	658	199	199	3012	3012	456	456	..	89	66
22. E'prise: St. Paul.....	667	..	226	327	163	73	1814	1200	700	56	56	14	14	250	250	46	46	3	..	6
23. E'prise: Wesley Ch..	..	6307	1767	1462	..	..	4604	1200	900	171	171	52	52	782	782	118	118	..	23	17
24. Geneva: First Ch.....																				
24-a First Church.....	18000	4800	1872	18845	425	1086	9600	1500	900	556	556	169	196	2548	2548	385	358	50	75	56
24-b Pleasant Ridge...	..	2058	..	229	..	..	1700	150	150	61	61	20	53	309	329	46	200	19	28	4
25. Geneva: Westside....																				
25-a Providence.....	..	3791	275	1207	..	..	1840	300	200	111	111	34	34	510	510	77	77	..	..	..
25-b Westside.....	3768	2341	1690	17153	9900	77	5600	1800	1000	493	493	149	149	2259	2259	341	341	..	21	25
26. Hartford: First Ch...																				
26-a First Church.....	..	14419	1018	11129	550	942	8140	1600	900	526	526	160	160	2411	2411	365	365	..	71	53
26-b St. Paul.....	3500	210	332	1203	100	..	2000	200	..	73	73	22	22	336	336	51	51	7	10	7
26-c Tabernacle.....	..	538	..	100	100	..	770	..	..	28	28	8	8	127	127	19	19	..	..	..
27. Headland.....	..	..	1987	7029	50	..	8600	1200	900	496	496	150	150	2272	2272	343	343	20	47	42
28. Madrid.....																				
28-a Madrid.....	..	56	200	169	..	..	500	200	100	36	36	11	11	163	163	25	25	..	..	..
28-b St. Mary.....	..	67	200	70	..	..	500	200	100	34	26	10	8	155	116	23	17	..	..	4
29. Midland City.....	..	231	294	969	..	103	2225	1250	325	126	126	10	38	575	575	23	87	11	17	13
30. Mt. Carmel.....	..	..	87	..	..	..	2225	..	..	27	27	8	4	123	83	19	19	..	..	3
31. Mt. Hebron.....	2400	150	550	250	..	..	2400	..	..	87	87	26	26	398	398	60	60	..	..	..
32. Mt. Zion.....	..	1350	200	650	..	..	1395	..	..	17	27	5	7	78	120	12	22	..	3	3
33. Napier.....																				
33-a Grimes.....	2500	2500	340	645	287	183	2400	250	750	88	88	27	27	405	405	61	61	..	..	..
33-b Napier.....	1200	600	340	1567	210	103	2100	600	600	109	109	33	33	499	499	75	75	..	..	..
34. New Brockton.....	..	3505	211	1750	434	..	1800	1200	600	123	122	37	37	577	557	84	84	..	16	12
35. Newton.....																				
35-a Newton.....	..	19838	1084	3640	324	439	4850	1500	1000	256	256	78	78	1173	1173	177	177	14	24	12
35-b Springhill.....	..	253	..	90	..	..	100	100	100	15	15	4	4	66	66	10	10	1	2	1
36. Old Tabernacle (E.)	..	200	200	2400	35	..	2580	800	400	106	89	32	27	487	409	73	62	..	12	9
37. Ozark: First Ch.....	7560	4580	3420	12500	1000	1682	13206	3485	1800	1067	1067	324	324	4885	4885	739	751	..	145	107
38. Ozark: Pl'sant Hill..	1356	5716	583	1524	45	111	5100	1200	900	240	240	73	73	1097	1097	166	166	4	6	5
39. Ozark: Post Oak.....	..	491	226	623	..	..	1800	700	700	73	73	22	22	333	333	50	50	3	6	6
40. Ozark: W'view Hts...	5687	1356	872	4221	153	301	6900	1800	900	421	421	128	128	1927	1927	291	..	..	..	..
41. Pinckard.....																				
41-a Pinckard.....	..	5897	585	1154	670	554	4750	1500	750	229	229	69	69	1047	1047	158	158	21	31	23
41-b Winslett's Cha...	..	349	127	396	..	..	425	425	..	33	33	10	10	151	150	23	23	..	..	..

STATISTICAL TABLE NO. 2—PART 2—DOTHAN DISTRICT (Continued)

CHURCH AND CHARGE	Connectional Funds			BENEVOLENCES																		
	Area and Conf. Admin.	District Admin.	District Missions	World Service & Conf. Benev. Apportioned	World Service & Conf. Benev. Paid	Ministerial Educ. Fund	Black College Fund	Temporary Gen. Aid Fund	Gen. Advance Special Gifts	Youth Service Fund	Special Day Offerings	Conference Adv. Specials	Christian Educ. Sunday	Higher Education	Wesley Foundation	Golden Cross Sunday	Health and Welfare Agen.	Blue Lake	Mortgage Amortization	Conference Claim. Homes	All Other Benevolences	Grand Total
20. E'prise: Pleas. Rdg.	44	65	10	479	..	..	..	..	50	..	..	..	..	..	..	..	..	..	..	..	..	8060
21. E'prise: St. Luke	304	413	20	2456	2456	587	..	..	1695	..	33	300	..	200	253	..	1157	182	127	127	104	68334
22. E'prise: St. Paul	28	40	10	271	271	30	31	12	78	..	20	5	..	85	22	..	81	17	12	10	26	6323
23. E'prise: Wesley Ch.	79	..	..	638	638	75	..	28	281	..	..	..	..	163	66	..	582	35	25	33	44	19452
24. Geneva: First Ch.																						
24-a First Church	256	370	86	2078	2078	496	298	92	3450	..	138	142	..	856	214	..	1133	154	107	107	251	71122
24-b Pleasant Ridge	30	42	6	252	126	156	8	6	..	..	..	..	..	52	7	..	170	10	4	7	46	5651
25. Geneva: Westside																						
25-a Providence	51	33	11	416	208	50	..	..	43	..	11	..	..	50	..	..	108	..	..	21	..	8931
25-b Westside	200	310	58	1842	661	220	..	..	802	..	39	30	..	190	..	..	746	136	40	95	30	50174
26. Hartford: First Ch.																						
26-a First Church	243	328	41	1966	1966	300	100	..	675	25	100	25	..	425	202	..	4673	146	101	51	284	51969
26-b St. Paul	34	46	11	274	274	66	39	12	15	..	..	5	..	113	28	..	17	20	14	14	25	8784
26-c Tabernacle	..	..	..	104	104	..	..	..	15	..	..	5	..	..	..	..	..	..	..	..	..	1814
27. Headland	201	332	77	1853	1446	50	10	..	1170	..	20	50	..	50	100	..	1394	121	84	67	90	28398
28. Madrid																						
28-a Madrid	..	22	6	133	..	..	..	..	..	..	..	..	..	..	..	..	..	..	..	..	..	1488
28-b St. Mary	12	..	..	133	2	..	2	..	..	..	..	..	..	..	..	..	..	..	2	5	2	1333
29. Midland City	58	80	20	469	320	..	..	..	..	5	20	..	..	5	..	..	46	35	24	24	14	6915
30. Mt. Carmel	13	17	4	101	20	5	..	12	50	..	..	..	..	..	..	..	37	..	5	5	3	2618
31. Mt. Hebron	..	..	..	324	100	..	..	..	..	..	..	..	..	..	..	..	49	..	..	..	..	6470
32. Mt. Zion	1	26	5	129	97	21	..	..	75	..	..	..	..	48	10	..	2	8	..	5	58	4133
33. Napier																						
33-a Grimes	25	40	15	330	200	..	..	..	161	..	..	..	..	..	34	..	352	24	..	10	..	11297
33-b Napier	..	79	17	407	407	..	..	..	104	..	33	..	..	..	..	..	138	..	..	..	30	8844
34. New Brockton	56	77	15	455	455	..	..	20	277	..	..	5	..	187	..	..	484	..	..	23	..	11927
35. Newton																						
35-a Newton	118	169	40	957	474	120	42	24	465	..	39	62	..	..	..	..	195	38	30	..	61	36286
35-b Springhill	7	9	2	54	54	13	8	2	5	..	25	5	..	22	6	..	101	4	3	3	2	1019
36. Old Tabernacle (E.)	41	69	17	398	334	80	..	..	..	..	..	..	..	..	35	..	8	25	17	17	22	7888
37. Ozark: First Church	..	691	166	3985	3985	753	..	177	2410	300	200	200	..	1642	411	..	4313	296	205	205	427	72893
38. Ozark: Pl'sant Hill	22	154	37	895	895	43	26	8	255	..	3	..	..	73	18	..	243	13	9	9	36	19970
39. Ozark: Post Oak	27	19	11	271	271	30	..	5	30	..	3	..	..	46	23	..	122	10	11	9	7	5657
40. Ozark: W'view Ht.	..	..	..	1572	..	..	..	..	106	..	..	..	..	..	..	..	255	..	..	..	30	25057
41. Pinckard																						
41-a Pinckard	106	154	36	854	854	204	123	38	50	..	4	..	..	352	88	..	632	63	44	44	81	20311
41-b Winslett's Cha.	..	21	5	123	123	..	..	..	..	..	..	..	..	..	13	..	118	..	..	..	..	2218

STATISTICAL TABLE NO. 2—PART 1—DOTHAN DISTRICT (Continued)

CHURCH AND CHARGE	LOCAL CHURCH EXPENDITURES						MINISTERIAL SUPPORT											Connec. Funds		
							Pastors			District Sup't.		Episcopal Fund		Pension and Benefit		Equitable Salary				
	Paid on Debt	Buildings and Improvements	Church School	Other Current Expenses	Miscellaneous Benevolences	U.M.W.	Paid	Expenses	Utilities	Apportioned	Paid	Apportioned	Paid	Apportioned	Paid	Apportioned	Paid	Intrden. Co-op. Fund	General Admin. Fund	Jurisdictional Administration
42. Piney Grove																				
42-a Piney Grove	..	4686	272	885	90	25	2016	900	..	82	82	25	25	376	376	57	57	7	11	8
42-b Whitaker	..	1239	150	673	..	..	804	..	..	30	30	9	9	137	..	21	21	3	4	3
43. Pleasant Grove	..	3118	118	1495	..	..	1500	900	600	60	60	18	18	274	274	41	41	5	8	6
44. Pondtown	..	5500	1946	549	865	250	1275	1800	600	124	124	38	38	569	569	86	86	4	6	6
45. Pop. Hd.-Cedar Gr.																				
45-a Cedar Grove	..	NO	REPORT	..	..	..	..	..	..	..	..	..	..	..	..	..	..	..	..	..
45-b Poplar Head	..	289	..	..	..	..	600	900	..	45	..	14	..	208	..	31	..	..	..	..
46. Sardis (Enterprise)	..	3000	250	400	..	..	3100	..	..	54	54	16	16	248	248	38	38	..	..	..
47. Sardis-Midway																				
47-a Midway	..	500	290	..	..	..	318	200	200	6	6	2	2	26	26	4	4	..	1	..
47-b Sardis	..	600	300	900	..	..	1000	700	700	27	27	8	8	125	125	19	19	..	..	..
48. Skipperville																				
48-a Asbury	..	350	360	800	200	250	1300	400	400	95	95	29	29	437	437	66	66	..	5	5
48-b Mabson	..	..	..	105	..	..	20	20	40	11	..	3	..	52	..	8	..	..	..	..
48-c Magnolia	..	750	250	370	140	75	450	170	100	39	39	12	12	170	170	27	27	..	5	4
48-d Skipperville	6000	300	575	1295	200	268	1600	900	500	136	136	41	41	623	94	94	..	..	15	14
49. Slocomb																				
49-a Hurricane	..	335	153	1465	..	..	1620	500	400	89	89	27	27	408	408	62	62	..	12	9
49-b Slocomb	..	2560	790	2586	..	404	6100	1200	600	285	558	86	172	1303	2525	197	385	..	57	55
50. Sylvan Grove	..	172	427	494	75	..	2000	600	416	97	97	30	30	446	446	67	67	..	..	10
51. Tabernacle (D'than)																				
51-a Malvern	..	..	..	46	..	..	..	..	..	11	11	3	3	49	49	7	7	..	..	..
51-b Tabernacle	3063	522	262	1764	68	..	3400	1200	600	119	136	36	41	545	623	82	94	..	18	14
52. Taylor-Big Creek																				
52-a Big Creek	..	..	193	156	26	..	800	600	600	63	63	19	19	289	289	44	44	..	..	..
52-b Taylor	1525	..	143	81	100	..	800	600	600	63	60	19	20	289	288	44	44	..	7	25
53. Webb	..	3161	522	49	..	386	1050	900	..	59	59	18	18	270	270	41	41	5	8	6
54. Wesley Cha.-O. Gr.																				
54-a Oak Grove	..	150	50	50	25	..	350	..	..	26	26	8	8	121	121	18	18	..	1	..
54-b Wesley Chapel	..	500	275	100	125	..	1060	..	..	38	38	12	12	175	175	27	27	3	18	3
TOTAL	163649	334016	67700	368004	36573	15322	274505	61733	36411	16636	16785	5017	5152	76203	75792	11524	11836	187	1818	1354

STATISTICAL TABLE NO. 2—PART 2—DOTHAN DISTRICT (Continued)

CHURCH AND CHARGE	Connectional Funds			BENEVOLENCES																		
	Area and Conf. Admin.	District Admin.	District Missions	World Service & Conf. Benev. Apportioned	World Service & Conf. Benev. Paid	Ministerial Educ. Fund	Black College Fund	Temporary Gen. Aid Fund	Gen. Advance Special Gifts	Youth Service Fund	Special Day Offerings	Conference Adv. Specials	Christian Educ. Sunday	Higher Education	Wesley Foundation	Golden Cross Sunday	Health and Welfare Agen.	Blue Lake	Mortgage Amortization	Conference Claim. Homes	All Other Benevolences	Grand Total
42. Piney Grove																						
42-a Piney Grove	38	36	..	307	307	73	44	14	145	25	20	10	..	126	32	..	106	23	16	16	59	10530
42-b Whitaker	151	19	5	111	234	27	..	5	78	..	..	..	..	73	..	..	..	..	6	6	..	3540
43. Pleasant Grove	28	40	..	223	223	53	32	10	36	..	..	..	..	92	23	..	150	17	11	11	21	8890
44. Pondtown	35	35	5	465	300	25	..	10	13	19	..	..	..	115	..	..	677	10	..	20	40	14922
45. Pop. Hd.-Cedar Gr.																						
45-a Cedar Grove	..	NO REPORT		..	..	..	..	..	..	..	..	..	..	..	..	..	..	..	..	..	..	..
45-b Poplar Head	..	29	7	170	170	..	..	..	..	..	..	..	..	..	..	..	3	..	..	..	..	1993
46. Sardis (Enterprise)	..	80	20	300	300	..	..	..	100	..	..	..	..	..	..	..	192	..	..	..	..	7798
47. Sardis-Midway																						
47-a Midway	3	6	2	21	21	5	3	1	..	..	..	..	..	9	2	..	81	2	1	1	2	1686
47-b Sardis	..	15	..	102	51	..	..	..	..	..	..	..	..	..	..	..	..	..	..	..	30	4475
48. Skipperville																						
48-a Asbury	30	70	5	356	356	25	..	..	47	..	..	..	..	47	46	..	358	26	36	18	37	5798
48-b Mabson	..	..	..	42	..	..	..	..	..	..	..	..	..	..	..	..	..	..	..	..	..	185
48-c Magnolia	18	24	6	145	50	20	..	..	..	..	..	..	..	30	5	..	3	11	7	7	4	2747
48-d Skipperville	40	96	..	509	420	25	..	..	200	..	..	20	..	125	50	..	295	38	26	26	130	13429
49. Slocomb																						
49-a Hurricane	41	66	..	332	100	38	..	..	76	..	..	..	..	53	..	..	376	25	17	17	35	5924
49-b Slocomb	249	179	44	1063	888	90	..	..	125	..	..	..	..	40	..	..	1093	76	20	82	54	20932
50. Sylvan Grove	45	64	15	364	100	20	..	..	..	..	..	6	..	..	20	..	144	15	10	10	5	5288
51. Tabernacle (D'than)																						
51-a Malvern	5	..	..	40	40	..	..	..	15	..	..	5	..	..	..	..	10	..	..	..	..	191
51-b Tabernacle	63	..	..	445	511	59	..	18	150	..	10	10	..	..	32	..	291	37	26	26	19	13057
52. Taylor-Big Creek																						
52-a Big Creek	29	50	10	236	125	..	..	..	60	..	..	..	..	..	..	..	57	..	..	..	..	3121
52-b Taylor	21	50	..	236	75	..	..	..	..	..	..	..	..	..	..	..	35	..	..	12	..	4486
53. Webb	29	38	9	220	220	53	32	10	270	..	24	25	..	91	23	..	310	19	11	11	51	7701
54. Wesley Cha.-O. Gr.																						
54-a Oak Grove	2	..	..	99	19	8	..	..	..	..	..	..	..	3	..	..	58	..	..	..	..	889
54-b Wesley Chapel	6	..	..	143	10	5	..	6	..	22	1	..	..	..	3	..	141	..	5	7	2	2544
TOTAL	6377	9319	1631	62700	47584	14173	2436	1572	35179	434	1613	2044	..	12630	3706	..	34717	3611	2399	2289	5274	1657825

STATISTICAL TABLE NO. 1—PART 1—MARIANNA DISTRICT

CHURCH AND CHARGE	PASTOR	CHURCH MEMBERSHIP													
		Total Members Last Year	Confession of Faith	Received By Transfer	From Other Denominations	Removed By C. C. Action	To Other Meth. Churches	To Other Denominations	Removed By Death	Total Members This Year	Average Atten. Sun. Services	Persons Baptized	Preparatory Members	Number on Constituency Roll	Total Enrolled In Confirmation Classes
1. Altha	John W. King	108	4	2	..	..	..	1	1	112	55	4	6	20	..
2. Bascom	A. Q. Mixon	133	..	..	1	..	..	2	2	130	50	..	..	..	..
3. Blountstown	Edward D. Henne														
3-a Blountstown		309	..	..	..	..	6	1	6	296	127	2	14	41	..
3-b Williams Memorial		94	2	..	1	..	..	5	..	92	66	3	6	43	..
4. Bonifay	Haroll M. Devane	380	7	2	2	..	9	..	3	379	194	8	44	30	..
5. Bruce	Charles Hinds														
5-a Black Creek		45	..	..	..	..	1	..	1	43	10	..	5	..	..
5-b Bruce		66	..	..	..	..	7	..	1	58	22	1	..	..	..
5-c Point Washington		48	..	..	..	..	..	..	1	47	35	..	8	..	..
5-d Red Bay		34	..	3	..	..	..	..	..	37	64	..	..	..	..
6. Center Ridge	Earl R. Capps														
6-a Center Ridge		84	..	..	2	..	..	..	2	84	43	..	..	..	..
6-b Darlington		48	..	..	7	..	..	1	..	54	35	..	..	..	..
6-c Gaskin		27	2	..	..	..	..	..	1	28	..	..	..	..	..
6-d Piney Grove		22	..	..	..	..	..	..	1	21	..	..	..	..	..
7. Chipley	James T. Ross	484	4	14	6	..	3	7	1	497	190	5	52	..	3
8. Cottondale	Robert G. Garrett														
8-a Cottondale		112	..	3	..	..	4	..	1	110	52	..	8	13	..
8-b Kynesville		13	..	..	..	..	..	..	..	13	7	..	..	..	..
9. Cypress	Donald Spivey														
9-a Cypress		64	..	..	..	..	..	..	..	64	35	..	..	..	..
9-b Grand Ridge		37	..	..	..	..	..	..	..	37	22	..	..	..	..
10. DeFuniak Springs: First	J. Thomas Carr	569	14	13	2	..	9	4	12	573	167	7	68	24	13
11. DeFuniak Spr.: Wesley Mem.	Earl Watson														
11-a Alaqua		47	5	..	..	..	..	..	1	51	34	5	..	..	..
11-b Wesley Memorial		43	..	2	..	..	..	..	..	45	13	..	..	..	..
12. Freeport	Earle Temple, Jr.														
12-a Freeport		127	..	1	..	..	5	..	1	122	40	..	5	11	..
12-b Portland		86	..	3	..	..	..	..	..	89	30	..	5	12	..
12-c Venter's Memorial		51	..	..	..	..	..	..	..	51	35	1	10	8	..
13. Galilee	Johnny Johnson														
13-a Campbellton		56	..	..	..	..	3	5	2	46	40	..	5	6	..
13-b Galilee		108	..	2	1	..	..	1	..	110	70	3	18	14	..
14. Graceville	Charles M. Langford	383	1	1	3	..	5	9	15	359	122	4	27	45	..
15. Green Hills	Joe Burleson	26	..	..	..	..	1	..	..	25	18	..	..	9	..

STATISTICAL TABLE NO. 1—PART 2—MARIANNA DISTRICT

CHURCH AND CHARGE	CHURCH SCHOOL									U.M.W.		PROPERTY AND OTHER ASSETS				
															Indebtedness	
	Number of Leaders	Children	Youth	Adults	Total Membership	Average Attendance	Number of Ongoing Classes	Short-term Classes	Members Joining Confession of Faith	Total Membership	Paid Local Work	Value of Church	Value of Parsonage	Value of Other Assets	Property	Current Expenses
1. Altha	7	12	10	20	49	25	9	..	2	..	..	50000	9500	..	..	..
2. Bascom	8	13	6	48	75	30	..	10	..	25	1921	42000	16500	..	..	..
3. Blountstown																
3-a Blountstown	13	28	19	45	105	70	5	40	..	28	606	130000	47000	7000	..	..
3-b Williams Memorial	4	22	15	31	72	59	..	..	..	..	..	3210	..	..	948	..
4. Bonifay	15	40	28	80	163	88	20	82	1	49	96	273000	38000	..	65089	..
5. Bruce																
5-a Black Creek	3	5	3	5	16	6	..	5	..	..	..	15500	..	..	..	..
5-b Bruce	3	6	1	6	16	14	..	..	..	..	..	21100	11500	..	..	95
5-c Point Washington	6	6	1	8	21	12	..	32	..	..	..	20685	..	..	..	..
5-d Red Bay	2	4	1	19	26	23	..	..	..	..	..	16000	..	..	..	..
6. Center Ridge																
6-a Center Ridge	12	16	7	25	60	43	45	48	..	..	..	35000	6000	10000	..	..
6-b Darlington	6	13	10	15	44	35	10	..	..	..	..	10000	..	..	..	..
6-c Gaskin	5	10	9	16	40	30	30	..	2	..	..	5000	..	..	..	..
6-d Piney Grove	..	..	..	..	..	..	..	..	..	..	..	5000	..	..	..	..
7. Chipley	20	39	32	122	213	125	25	15	3	97	38	245000	30000	6750	32903	..
8. Cottondale																
8-a Cottondale	9	8	2	38	57	..	..	..	..	14	79	45000	12000	1190	..	..
8-b Kynesville	..	..	..	..	..	..	..	..	..	..	..	1500	..	..	..	..
9. Cypress																
9-a Cypress	6	7	2	23	38	22	..	..	..	10	270	34000	10500	..	2200	..
9-b Grand Ridge	4	3	6	12	25	20	..	..	..	10	175	11000	..	..	600	..
10. DeFuniak Springs: First	18	37	30	125	210	117	40	44	14	96	33	338576	45240	5985	93630	..
11. DeFuniak Spr.: Wesley Mem.																
11-a Alaqua	4	8	7	11	30	..	..	..	..	..	..	18000	..	..	..	..
11-b Wesley Memorial	3	..	1	13	17	10	..	..	..	..	..	18000	..	..	..	..
12. Freeport																
12-a Freeport	6	20	12	20	58	40	8	..	..	..	..	37500	15000	..	..	..
12-b Portland	6	16	10	10	42	30	5	..	..	18	35	31000	..	2000	..	..
12-c Venter's Memorial	8	16	8	18	50	30	8	..	..	16	40	40000	..	2000	..	..
13. Galilee																
13-a Campbellton	6	5	4	19	34	25	6	..	..	10	1300	18500	10000	3500	..	..
13-b Galilee	9	18	12	60	99	60	..	20	..	22	130	23000	9500	7500	..	..
14. Graceville	17	28	31	125	201	119	25	100	..	88	320	276500	42500	6000	8200	..
15. Green Hills	4	5	4	11	24	20	..	..	..	12	110	6000	..	3450	..	..

STATISTICAL TABLE NO. 1—PART 1—MARIANNA DISTRICT (Continued)

CHURCH AND CHARGE	PASTOR	CHURCH MEMBERSHIP													
		Total Members Last Year	Confession of Faith	Received By Transfer	From Other Denominations	Removed By C. C. Action	To Other Meth. Churches	To Other Denominations	Removed By Death	Total Members This Year	Average Atten. Sun. Services	Persons Baptized	Preparatory Members	Number on Constituency Roll	Total Enrolled In Confirmation Classes
16. Greenwood	Roy Morrow														
16-a Alford		37	..	..	..	..	1	..	1	35	20	..	..	..	..
16-b Greenwood		137	..	..	..	..	12	4	5	116	45	..	12	..	..
17. Honeyville	James Morris														
17-a Highland View		49	..	..	..	18	..	..	1	30	35	..	9	13	30
17-b Honeyville		99	1	..	..	11	3	3	..	83	88	..	11	25	..
18. Malone	George McClure														
18-a Friendship		24	..	..	..	..	..	..	..	24	20	..	..	..	8
18-b Malone		118	1	2	2	..	..	..	..	123	63	6	11	..	..
19. Marianna: First Church	Lee R. Spencer	862	12	19	..	..	13	11	3	866	277	6	78	..	..
20. Marianna: Grace	William M. Haas, Jr.														
20-a Bright Prospect		27	..	..	..	19	..	..	..	8	6	..	..	..	..
20-b Grace		137	1	7	3	..	3	..	3	142	70	5	33	17	4
21. Otter Creek	Gary Miller	41	..	..	..	..	..	..	1	40	25	..	..	..	..
22. Panama City: Calloway	Billy R. Alexander														
22-a Calloway		191	1	1	4	51	11	15	2	118	67	2	16	..	..
22-b Mexico Beach		44	..	..	1	..	3	2	..	40	38	..	4	..	..
23. Panama City: First Church	M. C. Mathison	2125	23	59	28	..	37	11	21	2166	..	14	280	54	21
24. Panama City: Forest Park	Lamar Spencer	489	10	11	..	2	17	2	4	485	150	9	27	..	..
25. Panama City: Hiland Park	William E. Arnold	118	NO	REPORT		..	..	..	..	118	..	..	..	..	..
26. Panama City: Lynn Haven	James W. Carpenter	388	13	31	19	..	10	..	2	439	185	24	22	3	8
27. Panama City: Parker	Charles W. Avery	440	10	22	12	1	6	4	1	472	173	16	29	100	27
28. Panama City: St. Andrew	J. Lamar Brown	811	12	9	8	3	17	4	9	807	220	10	38	35	6
29. Panama City: St. Mark	Robert L. Costa	102	2	2	1	..	2	2	2	101	55	1	12	..	..
30. Panama City: Springfield	Fred Melvin	87	6	1	2	..	..	..	1	95	35	6	..	..	..
31. Panama City: Trinity	J. Carl Jackson	356	5	2	1	..	4	3	3	354	115	5	35	..	6
32. Panama City: Woodlawn	J. M. Connor														
32-a Gulfview		65	2	2	..	12	..	4	..	53	55	..	..	10	2
32-b Woodlawn		224	1	15	3	41	4	6	2	190	97	1	25	20	..
33. Pleasant Grove	Henry Moore														
33-a New Hope		65	..	..	..	..	..	..	2	63	5	..	4	..	..
33-b Pleasant Grove		102	..	..	2	..	..	..	2	102	17	..	..	..	..
34. Ponce de Leon	Alex Sapp														
34-a Ponce de Leon		43	1	6	..	19	..	..	1	30	12	1	..	..	..
34-b Westville		21	1	1	..	..	..	..	..	23	..	1	..	..	..
35. Port St. Joe	John W. McCurdy	412	4	11	1	6	..	3	6	413	170	6	12	10	6

STATISTICAL TABLE NO. 1—PART 2—MARIANNA DISTRICT (Continued)

CHURCH AND CHARGE	CHURCH SCHOOL									U.M.W.		PROPERTY AND OTHER ASSETS				
															Indebtedness	
	Number of Leaders	Children	Youth	Adults	Total Membership	Average Attendance	Number of Ongoing Classes	Short-term Classes	Members Joining Confession of Faith	Total Membership	Paid Local Work	Value of Church	Value of Parsonage	Value of Other Assets	Property	Current Expenses
16. Greenwood																
16-a Alford	..	..	..	..	..	..	..	..	..	..	..	18000	..	..	..	..
16-b Greenwood	7	9	5	26	47	28	18	12	..	16	139	77000	17000	..	..	..
17. Honeyville																
17-a Highland View	4	12	8	14	38	..	..	..	..	..	..	28000	..	..	..	..
17-b Honeyville	7	14	10	..	31	10	..	..	..	..	..	35000	22000	..	..	..
18. Malone																
18-a Friendship	..	..	..	..	..	..	..	..	..	..	..	7000	..	..	..	..
18-b Malone	9	14	7	43	73	48	..	..	1	9	..	32000	8000	..	1000	..
19. Marianna: First Church	45	94	107	250	496	235	115	160	11	115	1300	650000	60000	45000	87738	..
20. Marianna: Grace																
20-a Bright Prospect	..	..	..	..	..	..	..	..	..	..	..	2000	..	403	..	..
20-b Grace	11	30	15	32	88	46	18	12	..	28	101	75000	16000	1149	7540	588
21. Otter Creek	6	15	10	21	52	25	16	..	..	..	..	10500	..	2025	..	..
22. Panama City: Calloway																
22-a Calloway	13	35	10	33	91	50	15	5	..	22	41	60000	20000	400	2632	2000
22-b Mexico Beach	4	20	12	10	46	28	..	..	..	9	500	25000	15000	1782	4737	..
23. Panama City: First Church	75	140	110	342	667	323	80	189	20	150	178	510000	48000	17000	8635	..
24. Panama City: Forest Park	21	43	39	85	188	147	..	94	..	26	564	185000	29000	3770	52054	..
25. Panama City: Hiland Park	..	..	..	..	..	..	..	..	..	..	..	..	..	..	..	..
26. Panama City: Lynn Haven	15	41	20	70	146	103	..	..	..	64	..	400000	19000	..	147000	..
27. Panama City: Parker	16	55	34	51	156	104	6	9	8	30	79	200000	25000	2972	40492	410
28. Panama City: St. Andrew	31	85	46	124	286	153	..	20	5	85	991	280000	55000	16165	45234	..
29. Panama City: St. Mark	20	15	20	30	85	45	10	50	2	20	500	100000	..	..	..	..
30. Panama City: Springfield	6	8	7	12	33	27	..	..	..	..	..	50000	10000	..	..	..
31. Panama City: Trinity	32	40	52	108	232	145	15	65	5	35	104	140000	28000	1788	40906	..
32. Panama City: Woodlawn																
32-a Gulfview	4	3	4	10	21	12	7	..	2	28	150	60000	10000	..	5337	..
32-b Woodlawn	10	24	12	18	64	44	20	..	..	21	368	125000	27000	..	10206	..
33. Pleasant Grove																
33-a New Hope	3	4	..	16	23	23	..	..	..	..	..	16000	..	..	..	..
33-b Pleasant Grove	12	11	4	15	42	25	..	..	..	..	..	15000	7500	..	..	..
34. Ponce de Leon																
34-a Ponce de Leon	4	..	..	11	15	11	..	..	..	..	..	11500	..	..	900	..
34-b Westville	..	13	5	14	34	21	..	..	1	..	..	..	..	..	..	..
35. Port St. Joe	20	35	35	90	180	90	20	10	4	50	500	232000	80000	..	15000	..

STATISTICAL TABLE NO. 1—PART 1—MARIANNA DISTRICT (Continued)

CHURCH AND CHARGE	PASTOR	CHURCH MEMBERSHIP													
		Total Members Last Year	Confession of Faith	Received By Transfer	From Other Denominations	Removed By C. C. Action	To Other Meth. Churches	To Other Denominations	Removed By Death	Total Members This Year	Average Atten. Sun. Services	Persons Baptized	Preparatory Members	Number on Constituency Roll	Total Enrolled In Confirmation Classes
36. Salem-Mt. Zion	Tom Whiddon														
36-a Bahoma		21	..	..	..	..	..	..	..	21	..	..	..	..	..
36-b Mt. Zion		101	1	..	..	..	2	..	4	96	45	..	..	..	..
36-c Salem		166	..	..	..	..	..	1	2	163	45	..	..	..	..
37. Shady Grove	Grady Moates	28	4	1	..	..	..	..	..	33	40	7	10	15	..
38. Sneads	Michael McKnight	201	..	4	3	..	2	3	..	203	112	..	6	..	..
39. Springhill	E. G. Howell														
39-a New Home		9	..	2	..	..	..	..	..	11	..	..	..	..	..
39-b Orange Hill		54	..	1	..	..	..	..	..	55	35	..	..	..	..
39-c Springhill		88	..	3	..	..	..	..	..	91	40	..	..	..	..
40. Vernon	A. B. Green														
40-a Lakeview		79	2	3	..	..	2	..	..	82	..	..	8	..	..
40-b Moss Hill		14	..	..	..	..	..	..	..	14	11	..	..	4	..
40-c Vernon		132	9	1	..	..	1	..	..	141	105	1	9	8	19
41. Wausau	Donald Schall														
41-a Wausau		67	NO REPORT			..	..	..	..	67	..	..	..	..	..
41-b White Oak		9	NO REPORT			..	..	..	..	9	..	..	..	..	..
42. Wewahitchka	John M. Whatley, Jr.	212	7	4	4	..	1	2	1	223	93	11	20	18	6
TOTAL		12399	168	266	119	183	204	116	131	12318	4109	176	992	608	159

STATISTICAL TABLE NO. 1—PART 2—MARIANNA DISTRICT (Continued)

CHURCH AND CHARGE	CHURCH SCHOOL									U.M.W.		PROPERTY AND OTHER ASSETS				
															Indebtedness	
	Number of Leaders	Children	Youth	Adults	Total Membership	Average Attendance	Number of Ongoing Classes	Short-term Classes	Members Joining Confession of Faith	Total Membership	Paid Local Work	Value of Church	Value of Parsonage	Value of Other Assets	Property Current	Expenses
36. Salem-Mt. Zion																
36-a Bahoma	..	..	..	..	..	..	..	..	..	..	..	7100	..	..	..	..
36-b Mt. Zion	7	9	11	23	50	40	..	..	..	11	250	27500	..	..	2500	..
36-c Salem	7	12	10	21	50	40	..	..	..	..	..	24000	12000	..	..	..
37. Shady Grove	6	15	13	29	63	25	..	..	4	..	..	14500	8000	..	..	..
38. Sneads	13	39	26	36	114	62	20	..	..	15	75	35000	15000	25000	..	..
39. Springhill																
39-a New Home	..	..	..	..	..	..	..	..	..	..	..	3300	..	..	..	..
39-b Orange Hill	5	6	4	25	40	31	..	..	..	..	..	17875	..	..	..	..
39-c Springhill	7	4	..	33	44	..	..	..	..	..	..	14400	..	..	..	..
40. Vernon																
40-a Lakeview	8	10	9	31	58	31	12	15	..	..	..	14000	..	..	..	..
40-b Moss Hill	3	..	..	16	19	11	..	..	..	..	..	7900	..	..	..	..
40-c Vernon	10	12	13	45	80	..	42	40	5	18	407	40000	15000	..	..	..
41. Wausau																
41-a Wausau	..	..	..	..	..	..	..	..	..	..	..	..	..	..	..	..
41-b White Oak	..	..	..	..	..	..	..	..	..	..	..	..	..	..	..	..
42. Wewahitchka	14	51	25	31	121	81	21	11	4	22	220	153000	35000	..	8000	..
District Property	..	..	..	..	..	..	..	..	..	..	..	..	..	..	..	..
Conference Property	..	..	..	..	..	..	..	..	..	..	..	..	..	..	..	..
TOTAL	659	1305	954	2640	5558	3117	671	1088	94	1134	11620	5472646	884740	172829	682533	3093

STATISTICAL TABLE NO. 2—PART 1—MARIANNA DISTRICT

CHURCH AND CHARGE	LOCAL CHURCH EXPENDITURES						MINISTERIAL SUPPORT											Connec. Funds		
							Pastors			District Sup't.		Episcopal Fund		Pension and Benefit		Equitable Salary				
	Paid on Debt	Buildings and Improvements	Church School	Other Current Expenses	Miscellaneous Benevolences	U.M.W.	Paid	Expenses	Utilities	Apportioned	Paid	Apportioned	Paid	Apportioned	Paid	Apportioned	Paid	Intrden. Co-op. Fund	General Admin. Fund	Jurisdictional Administration
1. Altha	5900	4291	77	971	..	..	2620	1200	900	130	130	39	39	595	595	90	90	12	18	13
2. Bascom	..	1871	256	1188	250	177	1200	1725	850	122	122	37	37	559	559	85	85	11	17	12
3. Blountstown																				
3-a Blountstown	1177	805	1197	6100	49	269	6900	1500	1200	402	402	122	122	1839	1839	278	278	..	39	35
3-b Williams Memor	600	1390	295	1385	1587	..	1200	780	..	82	82	25	25	374	374	57	57	..	11	8
4. Bonifay	3000	24299	1594	8789	94	..	8800	1800	900	421	421	128	128	1927	1927	291	291	38	57	42
5. Bruce																				
5-a Black Creek	..	..	33	110	..	..	576	129	67	29	29	9	9	133	133	20	20	..	..	..
5-b Bruce	..	..	276	729	..	..	1524	441	286	54	54	16	16	247	247	37	37	5	7	5
5-c Pt. Washington	..	..	218	2837	..	..	2900	731	381	92	92	28	28	422	422	64	64	8	12	9
5-d Red Bay	..	..	52	316	..	..	1210	248	273	40	40	12	12	182	182	28	28	4	5	4
6. Center Ridge																				
6-a Center Ridge	..	11406	422	980	..	..	1300	620	200	57	57	14	14	258	258	48	48	3	6	6
6-b Darlington	..	1168	108	491	..	..	820	300	150	33	33	8	8	146	146	27	27	2	4	3
6-c Gaskin	..	298	176	120	..	..	620	300	100	..	..	..	..	..	..	..	..	..	..	..
6-d Piney Grove	..	..	..	48	..	..	133	133	34	10	10	3	3	47	47	8	8	1	1	1
7. Chipley	8736	6387	1209	28399	..	340	8150	1800	920	473	473	143	143	2163	2163	326	326	..	64	66
8. Cottondale																				
8-a Cottondale	..	3492	396	401	94	156	3000	600	400	109	50	33	40	500	717	76	70	..	..	..
8-b Kynesville	..	..	..	18	..	..	200	100	96	13	..	4	..	60	..	9	..	..	..	..
9. Cypress																				
9-a Cypress	1000	275	428	642	..	139	1500	1000	600	91	91	28	28	419	419	63	63	..	6	4
9-b Grand Ridge	360	1000	125	..	..	..	430	600	..	29	29	9	9	131	131	20	20	..	4	3
10. DeFuniak Sp.: First	18410	2155	4011	12573	..	2223	9499	1200	900	669	669	203	203	3062	3062	463	463	..	60	50
11. DeFuniak Sp.: W.M																				
11-a Alaqua	..	256	158	759	..	..	1300	100	100	48	48	15	15	222	222	34	34	..	7	..
11-b Wesley Mem	..	..	163	442	..	..	475	475	475	51	24	16	12	235	100	36	36	5	7	5
12. Freeport																				
12-a Freeport	1866	652	734	551	35	..	1550	550	300	81	41	25	13	370	187	56	28	..	3	19
12-b Portland	..	51	338	639	..	72	1550	600	250	73	73	22	22	336	336	51	51	..	..	..
12-c Venter's Mem	..	4077	187	826	125	174	1300	650	250	57	57	17	17	260	260	39	55	..	..	..
13. Galilee																				
13-a Campbellton	..	1955	175	687	..	..	1800	300	300	76	76	23	23	350	350	53	53	..	..	..
13-b Galilee	..	780	200	500	..	65	2700	600	600	95	95	29	29	437	37	66	18	..	66	..
14. Graceville	11870	1671	1537	18225	283	1220	9000	1200	900	537	537	163	163	2460	2460	370	370	..	73	54
15. Green Hills	..	100	100	..	..	20	1200	..	..	36	..	11	..	163	..	25	..	..	..	..

STATISTICAL TABLE NO. 2—PART 2—MARIANNA DISTRICT

CHURCH AND CHARGE	Connectional Funds			BENEVOLENCES																		
	Area and Conf. Admin.	District Admin.	District Missions	World Service & Conf. Benev. Apportioned	World Service & Conf. Benev. Paid	Ministerial Educ. Fund	Black College Fund	Temporary Gen. Aid Fund	Gen. Advance Special Gifts	Youth Service Fund	Special Day Offerings	Conference Adv. Specials	Christian Educ. Sunday	Higher Education	Wesley Foundation	Golden Cross Sunday	Health and Welfare Agen.	Blue Lake	Mortgage Amortization	Conference Claim. Homes	All Other Benevolences	Grand Total
1. Altha	60	..	..	485	300	..	..	..	..	..	..	..	..	..	..	..	40	..	..	25	..	17281
2. Bascom	56	72	48	456	456	109	66	20	29	..	..	6	..	..	47	..	219	34	23	23	14	9582
3. Blountstown																						
3-a Blountstown	169	227	..	1500	500	40	50	..	315	..	86	49	..	223	35	..	467	111	40	77	75	24376
3-b Williams Mem.	38	58	38	305	305	40	15	10	388	..	..	20	..	42	15	..	97	10	10	12	9	8901
4. Bonifay	194	449	299	1572	796	376	226	70	851	..	187	..	..	..	162	..	387	117	81	81	48	56504
5. Bruce																						
5-a Black Creek	..	26	20	109	..	..	..	..	8	..	..	..	..	..	..	..	..	..	..	..	..	1160
5-b Bruce	25	72	48	201	201	69	29	9	31	..	..	..	..	83	..	..	92	15	10	10	6	4327
5-c Pt. Washington	43	130	86	344	344	82	49	15	55	..	..	35	..	142	35	..	447	25	18	18	10	9236
5-d Red Bay	18	48	32	148	148	35	21	7	54	..	..	6	..	61	15	..	151	11	8	8	4	3001
6. Center Ridge																						
6-a Center Ridge	29	..	..	216	216	31	..	6	115	..	..	10	..	95	24	..	150	17	12	10	67	16102
6-b Darlington	16	14	24	117	117	18	19	3	..	..	..	..	..	54	14	..	41	10	7	5	4	3606
6-c Gaskin	..	..	..	..	..	..	..	..	..	..	..	..	..	..	..	..	120	..	..	..	..	1734
6-d Piney Grove	5	..	..	39	39	5	..	1	..	..	..	..	..	13	5	..	1	3	2	2	1	496
7. Chipley	218	299	176	1764	1764	422	253	78	30	..	86	..	..	727	50	..	431	130	91	91	54	64076
8. Cottondale																						
8-a Cottondale	..	144	96	408	585	..	..	..	..	10	15	102	..	..	..	..	59	..	..	..	..	10427
8-b Kynesville	..	..	..	49	..	..	..	..	..	..	..	..	..	..	..	..	..	..	..	..	..	414
9. Cypress																						
9-a Cypress	40	20	20	341	130	..	..	15	71	..	83	20	..	..	25	..	26	10	..	18	10	6683
9-b Grand Ridge	13	18	12	106	56	15	5	5	25	..	41	..	..	10	5	..	87	8	2	5	3	3021
10. DeFuniak Sp.: First	314	278	186	2497	2179	25	..	10	1192	..	68	369	..	100	..	..	963	180	100	101	74	61617
11. DeFuniak Sp.: W.M.																						
11-a Alaqua	23	48	32	181	181	20	..	4	..	..	..	..	..	..	..	..	14	8	..	9	..	3337
11-b Wesley Mem.	24	..	..	192	100	20	28	8	..	..	..	..	..	50	20	..	72	28	10	10	6	2595
12. Freeport																						
12-a Freeport	..	..	..	302	76	5	..	..	..	..	11	..	..	..	..	..	132	5	..	2	3	6763
12-b Portland	31	120	80	274	67	..	..	..	41	5	..	..	..	..	..	..	139	20	..	..	..	4485
12-c Venter's Mem.	26	77	51	212	212	31	..	..	121	2	..	33	..	..	..	..	50	8	..	11	6	8606
13. Galilee																						
13-a Campbellton	24	114	76	285	150	..	..	..	10	..	..	..	..	..	..	..	267	21	10	15	12	6418
13-b Galilee	..	..	..	356	..	..	..	..	..	..	..	..	..	..	..	..	11	..	..	..	..	5701
14. Graceville	248	534	356	2007	2007	106	288	52	599	10	61	..	..	200	206	..	1294	148	103	103	86	55964
15. Green Hills	..	..	..	133	..	..	..	..	52	..	..	..	..	..	..	..	..	..	..	..	..	1472

STATISTICAL TABLE NO. 2—PART 1—MARIANNA DISTRICT (Continued)

CHURCH AND CHARGE	LOCAL CHURCH EXPENDITURES						MINISTERIAL SUPPORT											Connec. Funds		
							Pastors			District Sup't.		Episcopal Fund		Pension and Benefit		Equitable Salary				
	Paid on Debt	Buildings and Improvements	Church School	Other Current Expenses	Miscellaneous Benevolences	U.M.W.	Paid	Expenses	Utilities	Apportioned	Paid	Apportioned	Paid	Apportioned	Paid	Apportioned	Paid	Intrden. Co-op. Fund	General Admin. Fund	Jurisdictional Administration
16. Greenwood																				
16-a Alford	..	..	..	150	25	..	600	300	..	31	31	9	9	140	140	21	210	..	4	3
16-b Greenwood	..	3000	197	24	..	..	3000	1500	300	194	194	59	59	886	886	134	..	..	89	..
17. Honeyville																				
17-a Highland View	..	1989	156	343	..	..	1500	600	..	58	38	18	18	264	264	40	40	..	..	..
17-b Honeyville	350	855	277	1141	..	..	2200	1050	360	104	104	32	32	476	476	72	72	..	..	..
18. Malone																				
18-a Friendship	..	175	..	30	..	..	467	83	50	17	13	5	2	80	50	12	5	..	2	2
18-b Malone	2375	833	358	1553	..	..	5800	1400	675	161	161	49	49	737	737	111	111	..	22	16
19. Marianna: First Ch.	31074	2136	1242	19329	..	..	13300	1595	1205	1170	1035	355	314	5353	4738	810	356	..	140	103
20. Marianna: Grace																				
20-a Bright Prospect	..	30	..	33	..	..	200	..	..	14	..	4	..	62	21	9	..	..	..	..
20-b Grace	1700	657	607	1939	837	92	5000	800	425	157	109	48	33	717	500	108	76	10	15	11
21. Otter Creek	..	..	350	200	..	..	720	..	..	13	13	3	3	80	80	16	16	1	..	3
22. P.C.: Calloway																				
22-a Calloway	1980	725	455	..	..	250	4716	600	800	273	273	83	83	1252	1252	189	189	..	..	..
22-b Mexico Beach	620	631	261	..	..	..	1175	300	400	56	56	17	17	257	268	39	39	5	8	32
23. P.C.: First Church	10896	5278	17720	65577	900	1712	31915	3600	1800	2178	1810	661	550	9967	8300	1508	1250	..	225	172
24. P.C.: Forest Park	6356	891	1481	9418	72	290	9600	1500	900	457	826	139	255	2090	3758	316	574	..	135	96
25. P.C.: Hiland Park	..	NO	REPORT	..	..	..	..	..	..	..	..	..	..	..	..	..	..	..	..	..
26. P.C.: Lynn Haven	13695	..	800	..	..	..	8400	1400	900	302	302	92	92	1382	606	209	..	..	..	..
27. P.C.: Parker	11020	335	673	11822	50	291	7700	1200	600	417	417	127	127	1909	1909	289	289	9	57	42
28. P.C.: St. Andrew	9776	2938	1066	16814	25	1251	9900	1500	1200	712	712	216	216	3257	3257	493	493	..	..	..
29. P.C.: St. Mark	..	28475	250	1100	..	..	2500	1000	..	129	129	39	39	590	590	89	89	..	17	13
30. P.C.: Springfield	..	1801	171	343	..	..	1200	300	300	59	..	18	..	270	..	41	..	..	..	..
31. P.C.: Trinity	8181	2469	3052	12823	486	459	7350	1050	500	440	440	134	134	2014	2014	305	305	..	..	..
32. P.C.: Woodlawn																				
32-a Gulfview	1663	8734	124	2531	..	252	2800	..	..	111	111	34	34	508	508	77	77	10	15	11
32-b Woodlawn	1989	201	482	8891	..	413	6900	1200	900	357	357	108	108	1633	1633	247	247	32	48	36
33. Pleasant Grove																				
33-a New Hope	..	..	75	..	..	..	450	419	134	40	..	12	..	182	..	28	..	..	..	..
33-b Pleasant Grove	..	500	150	..	..	..	500	466	125	61	61	19	9	281	281	42	42	..	8	6
34. Ponce de Leon																				
34-a Ponce de Leon	105	3134	37	398	135	..	600	200	160	36	36	11	11	163	163	25	25	..	..	..
34-b Westville	..	550	..	..	..	..	250	200	150	20	20	6	6	93	90	14	14	2	2	2
35. Port St. Joe	7000	8000	3500	10000	600	200	9000	1500	1500	526	520	160	160	2408	2408	364	364	..	..	24

STATISTICAL TABLE NO. 2—PART 2—MARIANNA DISTRICT (Continued)

CHURCH AND CHARGE	Connectional Funds			BENEVOLENCES																	
	Area and Conf. Admin.	District Admin.	District Missions	World Service & Conf. Benev. Apportioned	World Service & Conf. Benev. Paid	Ministerial Educ. Fund	Black College Fund	Temporary Gen. Aid Fund	Gen. Advance Special Gifts	Youth Service Fund	Special Day Offerings	Conference Adv. Specials	Christian Educ. Sunday	Higher Education	Wesley Foundation	Golden Cross Sunday	Health and Welfare Agen.	Blue Lake	Mortgage Amortization	Conference Claim. Homes	All Other Benevolences	Grand Total
16. Greenwood																						
16-a Alford	14	36	24	114	114	27	..	..	45	..	..	50	..	..	..	..	76	8	6	6	..	1878
16-b Greenwood	..	..	..	723	723	..	..	..	..	..	..	..	..	..	..	..	405	..	..	..	..	10377
17. Honeyville																						
17-a Highland View	..	..	..	215	..	..	..	..	36	..	..	..	..	..	..	..	..	..	..	..	17	5001
17-b Honeyville	48	..	..	388	..	..	..	..	58	..	18	..	..	..	..	..	26	..	..	..	..	7067
18. Malone																						
18-a Friendship	7	8	..	65	43	3	2	..	..	..	..	..	..	6	3	..	59	2	3	3	2	1020
18-b Malone	74	149	100	601	601	44	26	27	15	..	..	10	..	48	62	..	159	45	16	31	18	15515
19. Marianna: First Ch.	477	636	424	4366	3864	500	..	100	2845	..	185	100	..	..	398	..	1729	286	199	199	..	88509
20. Marianna: Grace																						
20-a Bright Prospect	..	..	..	51	..	..	..	..	..	..	..	..	..	..	..	..	..	..	..	..	..	284
20-b Grace	50	90	60	585	408	97	59	18	100	..	22	10	..	168	42	..	301	30	21	21	12	14320
21. Otter Creek	3	8	11	68	68	8	..	..	..	..	..	..	..	11	..	..	55	..	..	..	3	1553
22. P.C.: Calloway																						
22-a Calloway	..	..	..	1021	..	..	..	..	..	..	..	..	..	..	..	..	..	..	..	..	..	11323
22-b Mexico Beach	45	..	..	209	209	50	30	9	15	..	..	5	..	86	4	..	171	16	11	..	6	4469
23. P.C.: First Church	840	1320	..	8130	7663	200	200	330	1563	30	368	3150	..	2050	838	..	2330	603	419	350	396	174355
24. P.C.: Forest Park	376	576	384	1705	2560	151	..	30	3482	..	63	53	..	400	176	..	453	132	88	157	142	45375
25. P.C.: Hiland Park	..	NO REPORT		..	..	..	..	..	..	..	..	..	..	..	..	..	..	..	..	..	..	..
26. P.C.: Lynn Haven	..	..	..	1127	..	..	..	..	..	..	..	91	..	..	..	..	50	..	..	..	45	26381
27. P.C.: Parker	193	420	..	1557	1546	308	..	135	213	..	168	25	..	..	..	..	241	..	80	80	30	39980
28. P.C.: St. Andrew	328	534	356	2657	2657	..	..	..	407	2	15	214	..	..	..	..	699	197	137	137	..	54831
29. P.C.: St. Mark	60	149	101	481	380	58	..	..	100	..	..	..	..	..	44	..	51	36	25	18	15	35239
30. P.C.: Springfield	..	..	..	220	220	..	..	..	21	..	..	..	..	..	..	..	..	..	..	..	..	4356
31. P.C.: Trinity	50	50	34	1643	1643	100	..	..	1359	..	22	150	..	..	..	..	390	..	..	50	50	43161
32. P.C.: Woodlawn																						
32-a Gulfview	51	..	..	414	214	99	..	18	37	..	10	80	..	50	..	..	58	31	..	21	..	17539
32-b Woodlawn	165	396	264	1332	1332	150	25	59	261	..	126	318	..	75	137	..	253	99	69	69	40	27275
33. Pleasant Grove																						
33-a New Hope	..	..	..	149	..	..	..	..	..	..	..	..	..	..	..	..	..	..	..	..	..	1078
33-b Pleasant Grove	28	30	20	229	..	..	..	..	..	..	..	..	..	..	..	..	25	..	..	..	..	2251
34. Ponce de Leon																						
34-a Ponce de Leon	..	30	20	133	..	..	..	..	..	..	..	..	..	..	..	..	..	..	..	..	..	5054
34-b Westville	9	25	10	75	71	16	10	3	..	..	..	..	..	28	7	..	41	7	4	4	7	1528
35. Port St. Joe	200	544	364	1964	1680	100	..	..	477	..	30	50	..	540	..	..	884	146	50	101	129	50071

STATISTICAL TABLE NO. 2—PART 1—MARIANNA DISTRICT (Continued)

CHURCH AND CHARGE	LOCAL CHURCH EXPENDITURES						MINISTERIAL SUPPORT											Connec. Funds		
							Pastors			District Sup't.		Episcopal Fund		Pension and Benefit		Equitable Salary				
	Paid on Debt	Buildings and Improvements	Church School	Other Current Expenses	Miscellaneous Benevolences	U.M.W.	Paid	Expenses	Utilities	Apportioned	Paid	Apportioned	Paid	Apportioned	Paid	Apportioned	Paid	Intrden. Co-op. Fund	General Admin. Fund	Jurisdictional Administration
36. Salem-Mt. Zion																				
36-a Bahoma	..	..	..	..	..	..	..	..	..	6	..	2	..	27	..	4	..	..	..	..
36-b Mt. Zion	..	3500	437	533	..	..	808	254	354	28	42	8	11	128	191	19	35	..	..	..
36-c Salem	..	..	470	2060	..	..	648	648	324	89	65	27	16	406	291	61	54	..	8	..
37. Shady Grove	..	1615	562	1805	..	..	1000	800	600	65	65	20	20	295	295	45	45	..	9	6
38. Sneads	..	450	490	650	..	75	4100	900	500	173	173	53	53	794	406	120	120	..	10	8
39. Springhill																				
39-a New Home	..	300	..	..	..	..	119	90	55	7	6	2	2	30	25	5	4	..	1	..
39-b Orange Hill	..	..	174	511	..	..	850	525	425	40	40	13	12	183	183	28	28	..	5	4
39-c Springhill	..	115	118	592	..	..	585	600	425	63	110	19	34	288	494	44	91	..	..	..
40. Vernon																				
40-a Lakeview	..	1600	105	300	100	..	280	220	220	39	39	12	12	180	180	27	27	..	..	..
40-b Moss Hill	..	60	30	175	200	..	160	100	100	12	..	4	..	55	..	8	..	..	..	..
40-c Vernon	..	2855	206	1950	100	176	2980	1100	600	136	277	41	41	621	621	94	94	..	18	14
41. Wausau																				
41-a Wausau	..	NO	REPORT	..	..	..	..	..	..	..	..	..	..	..	..	..	..	..	..	..
41-b White Oak	..	NO	REPORT	..	..	..	..	..	..	..	..	..	..	..	..	..	..	..	..	..
42. Wewahitchka	2135	6806	1117	9934	..	..	6350	1200	1200	311	311	94	94	1422	1422	215	215	28	42	31
TOTAL	163834	160017	51658	271695	6047	10316	229080	49882	29619	12972	12631	3934	3813	59377	56210	8998	8216	186	1347	974

STATISTICAL TABLE NO. 2—PART 2—MARIANNA DISTRICT (Continued)

CHURCH AND CHARGE	Connectional Funds			BENEVOLENCES																		
	Area and Conf. Admin.	District Admin.	District Missions	World Service & Conf. Benev. Apportioned	World Service & Conf. Benev. Paid	Ministerial Educ. Fund	Black College Fund	Temporary Gen. Aid Fund	Gen. Advance Special Gifts	Youth Service Fund	Special Day Offerings	Conference Adv. Specials	Christian Educ. Sunday	Higher Education	Wesley Foundation	Golden Cross Sunday	Health and Welfare Agen.	Blue Lake	Mortgage Amortization	Conference Claim. Homes	All Other Benevolences	Grand Total
36. Salem-Mt. Zion																						
36-a Bahoma	..	..	..	22	..	..	..	..	..	..	..	..	..	..	..	..	..	..	..	..	..	..
36-b Mt. Zion	..	..	..	104	173	..	..	..	..	..	..	..	..	..	..	..	102	..	..	8	..	6448
36-c Salem	32	39	26	331	..	..	..	..	..	..	..	..	..	..	..	..	118	..	..	11	8	4818
37. Shady Grove	29	114	76	241	200	30	..	6	40	5	15	10	..	50	20	..	414	5	5	12	12	7865
38. Sneads	80	150	100	648	600	100	..	..	185	..	..	..	..	..	67	..	374	..	..	17	20	9628
39. Springhill																						
39-a New Home	1	..	..	24	20	..	..	..	25	..	..	..	..	..	..	..	..	..	..	..	..	648
39-b Orange Hill	18	..	..	149	100	15	..	5	150	..	..	..	..	..	8	..	28	5	6	7	5	3104
39-c Springhill	..	..	..	235	100	..	..	..	125	..	..	..	..	..	..	..	37	..	..	..	104	3530
40. Vernon																						
40-a Lakeview	18	..	..	147	..	..	..	..	..	..	..	..	..	..	..	..	51	..	..	..	..	3152
40-b Moss Hill	..	..	..	45	..	..	..	..	..	..	..	..	..	..	..	..	..	..	..	..	..	825
40-c Vernon	32	222	114	506	253	61	37	22	200	..	..	..	..	105	52	..	310	19	13	13	15	12500
41. Wausau																						
41-a Wausau	..	NO REPORT		..	..	..	..	..	..	..	..	..	..	..	..	..	..	..	..	..	..	..
41-b White Oak	..	NO REPORT			..		..			..		..	..	..		..						
42. Wewahitchka	143	..	..	1160	1160	277	..	51	48	..	25	..	..	..	120	..	525	86	60	60	95	33535
TOTAL	4984	8274	4168	48433	39531	3843	1438	1126	15794	64	1705	4966	..	5417	2636	..	16172	2672	1739	2011	1663	1173728

STATISTICAL TABLE NO. 1—PART 1—MOBILE DISTRICT

CHURCH AND CHARGE	PASTOR	CHURCH MEMBERSHIP													
		Total Members Last Year	Confession of Faith	Received By Transfer	From Other Denominations	Removed By C. C. Action	To Other Meth. Churches	To Other Denominations	Removed By Death	Total Members This Year	Average Atten. Sun. Services	Persons Baptized	Preparatory Members	Number on Constituency Roll	Total Enrolled In Confirmation Classes
1. Bayou La Batre	Rual W. Morris	340	12	2	..	..	3	..	3	348	..	17	52	..	10
2. Calvert-McIntosh	Thomas A. Bingham														
2-a Calvert		44	..	3	..	..	1	..	..	46	15	..	..	..	..
2-b McIntosh		103	..	..	..	..	..	3	..	100	50	2	12	7	..
3. Chatom-Chalker Memorial	John Wesley Spivey														
3-a Chalker Memorial		91	..	..	..	..	..	..	1	90	56	2	13	5	13
3-b Chatom		111	6	1	1	..	3	..	2	114	58	7	6	9	6
4. Chunchula	Michael Simmons	33	7	..	..	..	8	1	..	31	12	1	3	15	7
5. Citronelle-Aldersgate	James L. Allison														
5-a Aldersgate		128	39	1	1	..	..	..	1	168	75	8	34	..	..
5-b Citronelle		258	9	5	7	..	4	..	3	272	85	10	29	..	..
6. Coden-Zirlott Road	Ralph F. Armstrong														
6-a Coden		164	16	..	1	..	..	2	2	177	58	5	44	15	22
6-b Zirlott Road		72	..	1	..	..	..	..	..	73	68	4	34	54	..
7. Creola-Georgetown	Hubert E. McCrary														
7-a Creola		140	6	10	2	27	..	1	1	129	70	6	22	..	4
7-b Georgetown		87	..	..	..	10	..	1	..	76	30	..	..	..	..
8. Dauphin Island	Luther E. Powell	99	..	..	..	..	5	..	1	93	55	2	27	..	..
9. Deer Park-Fruitdale	Milton Waite														
9-a Deer Park		113	7	..	1	..	..	..	1	120	30	..	..	..	..
9-b Epworth		25	1	1	1	..	..	..	1	27	..	1	..	..	..
9-c Fruitdale		23	1	..	..	..	..	..	..	24	20	..	..	..	..
10. Grand Bay-Irvington	Norman S. Carr														
10-a Grand Bay		409	8	3	4	..	1	4	6	413	120	12	34	8	..
10-b Irvington		93	1	..	..	22	..	..	1	71	30	1	7	..	..
11. Millry Circuit	E. Glenn Greenhill														
11-a Barlow		117	9	..	..	..	..	..	..	126	48	8	5	..	..
11-b Millry		93	..	2	..	..	3	1	1	90	34	..	5	..	..
11-c Minerva Memorial		69	..	..	..	..	..	1	3	65	35	..	5	..	..
11-d Mount Carmel		100	..	..	1	..	1	4	1	95	32	..	6	..	..
12. Mobile: Ashland Place	T. Leo Brannon	576	4	21	25	..	10	1	6	609	181	22	40	60	6
13. Mobile: Broad Street	William H. Barry	154	1	1	2	..	..	..	5	153	65	..	15	21	20
14. Mobile: Chickasaw	Billy D. Gaither	669	7	19	4	2	12	6	3	676	185	3	59	51	9
15. Mobile: Crawford Chapel	W. Herbert Walls	321	8	11	5	..	2	..	..	343	145	7	29	160	6
16. Mobile: Dauphin Way	Stephen F. Dill	2334	30	59	19	1	55	4	17	2365	607	25	215	..	25
17. Mobile: Forest Hill	R. L. Hoagland, Jr.	771	29	51	31	26	35	14	3	804	326	10	105	47	22
18. Mobile: Fulton Heights	R. Millard Spikes	664	11	14	2	1	15	4	4	667	175	11	71	40	9
19. Mobile: Government Street	Walter M. Albritton, Jr.	562	2	5	7	63	8	2	15	488	175	2	28	64	2
20. Mobile: Grace	Perry M. Dalton	201	6	3	..	..	2	..	1	207	85	6	6	122	12
21. Mobile: Kingswood	Louie F. Wilson	483	27	60	17	22	12	10	4	539	210	15	103	68	18
22. Mobile: Oakdale	A. D. Grissett	161	..	4	..	15	8	6	12	124	15	..	..	..	..

STATISTICAL TABLE NO. 1—PART 2—MOBILE DISTRICT

CHURCH AND CHARGE	CHURCH SCHOOL									U.M.W.		PROPERTY AND OTHER ASSETS				
															Indebtedness	
	Number of Leaders	Children	Youth	Adults	Total Membership	Average Attendance	Number of Ongoing Classes	Short-term Classes	Members Joining Confession of Faith	Total Membership	Paid Local Work	Value of Church	Value of Parsonage	Value of Other Assets	Property	Current Expenses
1. Bayou La Batre	19	54	45	46	164	108	24	88	8	15	72	99000	43000	9116	2634	..
2. Calvert-McIntosh																
2-a Calvert	3	..	2	24	29	16	6	4	..	..	..	28000	20000	..	..	..
2-b McIntosh	9	26	43	17	95	45	..	..	..	24	..	42000	..	..	..	..
3. Chatom-Chalker Memorial																
3-a Chalker Memorial	10	32	11	30	83	43	28	20	..	12	..	45000	..	..	6000	..
3-b Chatom	10	20	17	19	66	31	23	10	6	14	..	50000	45000	..	..	..
4. Chunchula	4	10	2	6	22	10	..	6	4	..	..	8000	..	400	..	..
5. Citronelle-Aldersgate																
5-a Aldersgate	6	16	10	20	52	43	20	75	15	10	..	2500	6500	9500	..	..
5-b Citronelle	19	35	24	54	132	68	48	110	8	28	258	155000	20000	5000	..	..
6. Coden-Zirlott Road																
6-a Coden	24	64	25	39	152	106	22	62	16	..	..	40000	12450	..	5698	..
6-b Zirlott Road	9	29	15	16	69	42	..	21	..	..	..	41450	12000	..	..	..
7. Creola-Georgetown																
7-a Creola	6	31	15	17	69	47	..	..	..	..	..	50000	25000	..	7948	..
7-b Georgetown	4	9	4	15	32	19	..	..	..	..	..	30000	..	3500	..	..
8. Dauphin Island	6	18	8	16	48	36	..	..	..	20	1200	22000	..	2000	..	..
9. Deer Park-Fruitdale																
9-a Deer Park	6	20	8	8	42	30	..	..	6	..	..	10000	..	..	..	..
9-b Epworth	3	..	..	..	3	15	..	..	1	..	..	15000	..	..	..	..
9-c Fruitdale	5	1	4	11	21	17	..	..	1	..	..	10000	..	..	..	..
10. Grand Bay-Irvington																
10-a Grand Bay	17	37	20	35	109	100	15	..	8	42	806	97450	40000	9000	..	20634
10-b Irvington	3	4	5	20	32	18	..	..	..	..	..	35000	10000	..	..	400
11. Millry Circuit																
11-a Barlow	7	23	17	20	67	42	14	42	9	..	..	28500	..	..	..	..
11-b Millry	6	10	7	27	50	33	..	40	..	15	11	43000	29000	..	..	..
11-c Minerva Memorial	5	5	11	19	40	34	15	..	..	..	..	10000	..	..	..	..
11-d Mount Carmel	5	12	3	38	58	28	10	..	..	9	..	15000	..	..	..	..
12. Mobile: Ashland Place	22	75	41	102	240	127	25	20	3	48	401	185000	28000	8717	..	3338
13. Mobile: Broad Street	5	7	4	13	29	25	15	20	..	25	93	125000	14500	..	..	..
14. Mobile: Chickasaw	39	65	37	150	291	142	139	140	7	102	901	189100	46000	27688	30468	..
15. Mobile: Crawford Chapel	20	74	58	80	232	130	25	12	8	25	80	180000	22500	45000	25744	..
16. Mobile: Dauphin Way	99	207	186	338	830	354	383	422	18	255	1043	1759135	68729	465900	288046	..
17. Mobile: Forest Hill	43	133	108	141	425	209	20	218	23	66	129	583000	45000	22243	273819	..
18. Mobile: Fulton Heights	39	112	72	90	313	115	40	65	9	78	732	175000	22000	29000	7500	..
19. Mobile: Government Street	30	25	12	130	197	150	30	20	2	65	200	400000	42000	..	..	..
20. Mobile: Grace	22	55	30	60	167	70	41	70	6	12	23	72000	30000	200	30000	..
21. Mobile: Kingswood	41	175	75	90	381	150	100	45	19	47	1781	215416	25106	24503	31298	..
22. Mobile: Oakdale	3	..	..	11	14	7	..	..	..	8	..	..	..	..	..	..

STATISTICAL TABLE NO. 1—PART 1—MOBILE DISTRICT (Continued)

CHURCH AND CHARGE	PASTOR	CHURCH MEMBERSHIP													
		Total Members Last Year	Confession of Faith	Received By Transfer	From Other Denominations	Removed By C. C. Action	To Other Meth. Churches	To Other Denominations	Removed By Death	Total Members This Year	Average Atten. Sun. Services	Persons Baptized	Preparatory Members	Number on Constituency Roll	Total Enrolled In Confirmation Classes
23. Mobile: Pleasant Valley	J. Joel Jones	544	8	4	4	27	12	4	4	513	155	7	38	5	8
24. Mobile: Sage Avenue	Frank Furr	226	4	20	2	..	5	3	3	241	122	6	26	34	4
25. Mobile: St. Francis Street	Ellis L. Andrews	412	4	5	1	..	6	3	7	406	125	6	13	20	4
26. Mobile: St. John	Autis E. Price	258	4	12	5	..	15	5	3	256	125	4	19	..	4
27. Mobile: St. Mark	Thomas W. Sowell	815	13	42	4	..	40	11	1	822	235	12	154	60	13
28. Mobile: South Brookley	J. Thomas Terry														
28-a Fowl River		66	3	..	1	3	1	4	..	63	35	4	3	8	5
28-b South Brookley		310	6	11	1	..	4	2	1	321	126	7	65	40	..
29. Mobile: Springhill Avenue	Langdon Garrison	891	9	20	12	87	50	5	4	786	241	16	147	23	4
30. Mobile: Toulminville	Richard Walker	395	12	..	12	..	..	6	6	407	140	6	46	..	..
31. Mobile: Wesley Circuit°	Curry Brown														
31-a Theodore First°		109	INCOMPLETE REPORT					..	..	109	..	..	..	..	..
31-b Wesley Chapel°		144	INCOMPLETE REPORT					..	..	144	..	..	..	..	..
32. Mobile: West Side	T. M. Ellisor, Jr.	499	5	12	2	..	5	2	6	505	132	12	12	17	8
33. Mount Vernon	Dean A. Bolan	201	1	..	2	..	2	..	2	200	80	2	..	..	..
34. Pine Grove-Ebenezer	Homer Anthony														
34-a Ebenezer		117	7	..	..	..	..	..	2	122	56	7	5	15	9
34-b Pine Grove		139	1	..	..	..	3	..	..	137	55	3	11	13	8
35. Prichard: Eight Mile	George Turnipseed	204	1	6	5	..	5	2	2	207	82	2	26	..	..
36. Prichard: First Church	A. L. Martin	437	9	5	..	..	5	..	7	439	..	5	..	30	5
37. Prichard: Plateau	Herbert J. Ladnier	129	..	..	..	..	8	..	2	119	28	..	..	..	..
38. P.: Whistler-Hubbard Mem.	Douglas A. Newsome														
38-a Hubbard Memorial		66	1	..	..	9	2	1	2	53	25	1	10	..	..
38-b Whistler		208	1	2	3	19	8	3	3	181	72	1	10	..	..
39. St. Stephens Circuit	Fonda L. Brown														
39-a Midway		38	1	1	..	..	..	..	..	40	30	1	..	..	..
39-b New Hope		19	..	..	..	..	..	..	..	19	..	..	..	..	..
39-c St. Stephens		64	..	..	..	..	..	..	..	64	..	7	..	..	..
40. Saraland	George H. Mathison	286	14	27	6	..	4	..	2	327	..	..	..	..	..
41. Satsuma	Alvin N. Harbour, Jr.	175	8	6	9	..	3	3	..	192	101	7	35	58	14
42. Sunflower Circuit	Arnold L. Tillman														
42-a Bethel		98	..	..	..	..	..	..	..	98	55	..	4	..	..
42-b Sims Chapel		56	..	1	..	..	..	..	2	55	30	..	4	..	8
42-c Sunflower		92	..	1	..	..	2	..	1	90	25	..	12	..	..
43. Theodore	Edward M. Cotten	247	1	3	5	..	10	1	3	242	102	4	18	48	..
44. Wilmer-Tanner Williams	Mitchell E. Zirlott														
44-a Tanner Williams		104	..	..	..	..	1	..	2	101	75	..	20	..	..
44-b Wilmer		142	..	2	1	..	..	..	2	143	85	6	15	..	..
TOTAL		17099	360	457	206	334	379	120	165	17124	5487	313	1702	1117	285

° Churches of the former Central Alabama Conference.

STATISTICAL TABLE NO. 1—PART 2—MOBILE DISTRICT (Continued)

CHURCH AND CHARGE	CHURCH SCHOOL									U.M.W.		PROPERTY AND OTHER ASSETS				
															Indebtedness	
	Number of Leaders	Children	Youth	Adults	Total Membership	Average Attendance	Number of Ongoing Classes	Short-term Classes	Members Joining Confession of Faith	Total Membership	Paid Local Work	Value of Church	Value of Parsonage	Value of Other Assets	Property	Current Expenses
23. Mobile: Pleasant Valley	23	63	31	90	213	148	16	12	8	51	796	246400	26500	19000	..	..
24. Mobile: Sage Avenue	14	24	17	38	93	69	37	29	2	39	792	402000	30000	102000	33000	..
25. Mobile: St. Francis Street	14	24	22	66	126	92	55	..	4	31	42	600000	42000	152000	..	..
26. Mobile: St. John	23	42	33	50	148	92	..	..	4	25	2584	94320	24000	..	21592	..
27. Mobile: St. Mark	33	160	80	170	443	178	35	75	12	65	897	452850	40000	..	240489	..
28. Mobile: South Brookley																
28-a Fowl River	4	8	6	18	36	15	..	20	3	..	..	30000	..	2800	..	..
28-b South Brookley	14	62	23	36	134	90	7	80	..	19	669	210000	18000	..	16000	..
29. Mobile: Springhill Avenue	38	65	47	166	316	157	28	87	8	107	700	697000	40000	3000	79626	..
30. Mobile: Toulminville	14	60	30	15	119	80	12	12	..	30	2000	405000	29000	..	1000	..
31. Mobile: Wesley Circuit°																
31-a Theodore First°	15	25	18	3	61	..	..	..	..	..	..	..	..	..	..	..
31-b Wesley Chapel°	10	75	28	11	124	..	..	..	..	..	..	..	..	..	..	..
32. Mobile: West Side	33	71	58	77	239	168	41	38	5	51	976	135000	19000	1500	33704	..
33. Mount Vernon	12	24	14	20	70	50	10	15	..	15	669	30000	18000	4000	..	..
34. Pine Grove-Ebenezer																
34-a Ebenezer	6	22	13	25	66	48	17	37	7	..	..	21000	..	..	..	..
34-b Pine Grove	8	17	11	47	83	44	16	26	1	11	40	37000	15000	..	..	..
35. Prichard: Eight Mile	17	37	9	62	125	66	20	10	..	28	38	141600	22800	1600	4918	..
36. Prichard: First Church	27	40	42	78	187	128	..	39	9	117	625	440000	17500	..	..	..
37. Prichard: Plateau	4	1	1	20	26	17	..	..	..	..	..	32000	..	6000	..	..
38. P.: Whistler-Hubbard Mem.																
38-a Hubbard Memorial	5	9	6	22	42	18	..	..	..	10	100	20650	10000	..	..	..
38-b Whistler	9	13	10	39	71	38	..	..	..	27	264	80400	20000	4483	..	..
39. St. Stephens Circuit																
39-a Midway	8	16	6	12	42	23	..	..	1	..	..	15000	..	..	..	..
39-b New Hope	3	5	6	5	19	8	2	..	..	..	..	5000	..	..	..	..
39-c St. Stephens	6	12	5	15	38	23	..	..	..	..	..	20000	13000	..	..	..
40. Saraland	25	75	45	70	215	..	..	..	..	30	351	..	..	..	..	..
41. Satsuma	14	50	13	34	111	59	6	43	4	25	828	95000	28000	1637	30515	..
42. Sunflower Circuit																
42-a Bethel	3	24	11	15	53	20	..	..	..	..	..	25000	..	..	..	..
42-b Sims Chapel	5	15	8	10	38	35	6	6	2	..	..	15000	..	..	..	..
42-c Sunflower	9	25	15	12	61	40	..	..	..	..	..	40000	15000	..	16000	..
43. Theodore	19	58	33	46	156	89	40	..	1	40	764	..	..	157496	9000	..
44. Wilmer-Tanner Williams																
44-a Tanner Williams	13	33	30	15	90	50	..	..	..	..	..	40000	..	..	..	..
44-b Wilmer	15	25	20	45	105	70	..	..	..	15	400	100000	15000	26000	..	..
District Property	..	..	..	..	..	..	..	..	..	..	..	..	44000	..	..	..
Conference Property	..	..	..	..	..	..	..	..	..	..	..	..	..	..	..	..
TOTAL	991	2564	1609	3040	8204	4325	1391	2039	248	1655	21191	9186771	2617585	1143283	1194999	24372

STATISTICAL TABLE NO. 2—PART 1—MOBILE DISTRICT

CHURCH AND CHARGE	LOCAL CHURCH EXPENDITURES						MINISTERIAL SUPPORT											Connec. Funds		
							Pastors			District Sup't.		Episcopal Fund		Pension and Benefit		Equitable Salary				
	Paid on Debt	Buildings and Improvements	Church School	Other Current Expenses	Miscellaneous Benevolences	U.M.W.	Paid	Expenses	Utilities	Apportioned	Paid	Apportioned	Paid	Apportioned	Paid	Apportioned	Paid	Intrden. Co-op. Fund	General Admin. Fund	Jurisdictional Administration
1. Bayou La Batre	1216	2334	2116	6274	300	..	7580	1500	1000	391	391	118	118	1790	1790	270	270	365	53	39
2. Calvert-McIntosh																				
2-a Calvert	..	2238	756	..	..	..	1800	300	305	73	37	22	11	333	170	50	25	..	5	5
2-b McIntosh	..	15	..	487	436	168	2700	1500	12	127	127	39	39	580	580	88	88	..	17	13
3. Chatom-Chalker Me																				
3-a Chalker Mem.	900	18456	539	2721	3325	..	2440	840	420	122	122	37	37	561	561	85	85	11	17	12
3-b Chatom	..	16278	353	3837	2539	125	3360	1260	630	153	153	46	46	698	698	106	106	14	21	15
4. Chunchula	..	..	70	300	70	..	916	..	..	38	16	11	4	173	73	26	14	1	2	1
5. Citronelle-Ald'sgate																				
5-a Aldersgate	..	1379	3470	137	..	..	1400	500	500	88	88	27	27	401	401	61	61	..	..	..
5-b Citronelle	2533	9840	3429	4625	..	584	6000	1200	600	268	268	81	81	1228	1228	186	186	..	36	27
6. Coden-Zirlott Road																				
6-a Coden	678	50	594	2192	..	..	3296	250	250	126	126	38	38	575	575	87	87	..	..	..
6-b Zirlott Road	..	7454	239	712	..	..	2332	264	264	85	85	26	26	389	389	59	59	..	..	..
7. Creola-Georgetown																				
7-a Creola	4196	..	420	1713	175	..	3200	600	300	128	128	39	39	584	584	88	88	16	17	13
7-b Georgetown	..	50	186	426	722	..	1300	300	..	73	73	22	22	332	332	50	..	..	10	7
8. Dauphin Island	..	800	460	1480	200	60	1800	1200	600	98	98	30	30	450	450	68	68	9	13	10
9. Deer Pk.-Fruitdale																				
9-a Deer Park	463	78	301	160	..	..	1240	..	..	26	35	7	12	117	130	18	33	..	..	..
9-b Epworth	..	66	63	478	..	..	750	..	..	9	9	3	3	41	41	6	0	..	1	1
9-c Fruitdale	..	..	..	..	..	..	1076	..	..	4	4	1	1	20	20	3	3	1	1	1
10. Grand B.-Irvington																				
10-a Grand Bay	3720	200	1748	1700	277	303	6540	1800	1200	338	338	103	103	1548	1717	234	234	15	39	30
10-b Irvington	943	480	280	..	..	..	1224	600	..	74	74	22	22	338	169	51	51	..	7	6
11. Millry Circuit																				
11-a Barlow	..	1802	217	509	..	..	1702	360	180	81	81	25	25	370	370	56	56	..	8	7
11-b Millry	..	697	300	1004	252	63	1475	340	170	71	71	21	21	323	323	49	49	..	13	190
11-c Minerva Mem.	..	550	134	789	75	..	776	240	105	40	40	12	12	184	184	28	28	..	5	19
11-d Mount Carmel	..	621	289	791	93	109	1416	370	170	74	..	23	..	339	..	51	..	..	..	..
12. Mobile: Ashland Pl.	..	4867	7041	23163	135	1278	11700	1200	1200	710	710	236	236	3252	3252	492	492	..	35	35
13. Mobile: Broad St.	1021	1311	119	4377	28	184	5500	1400	600	234	234	71	71	1073	1073	162	162	..	..	..
14. Mobile: Chickasaw	..	26068	6677	19098	2391	1323	11000	1200	900	688	688	209	209	3147	3147	476	476	..	93	69
15. M'bile: Crawford C.	5073	6830	1062	8682	128	169	7200	1200	600	352	352	107	107	1612	1612	244	244	..	48	35
16. M'bile: Dauphin W.	52638	33146	22962	171807	10441	7005	26400	1600	1800	3323	3323	1009	1009	15209	15209	2301	2301	300	450	332
17. Mobile: Forest Hill	38168	3411	3868	24149	1394	1093	10500	1800	900	741	741	225	225	3389	3389	513	513	..	..	..
18. Mobile: Fulton Hgt.	1722	1386	3186	11527	773	1174	9718	2400	900	578	578	176	176	2645	2645	400	400	..	78	58
19. Mobile: Gov. St.	..	14380	1254	12412	840	1014	11700	1200	1075	757	757	230	230	3465	3465	325	325	..	17	17
20. Mobile: Grace	3668	500	400	770	90	122	5000	1200	600	177	..	54	..	812	..	123	..	..	..	..
21. Mobile: Kingswood	9810	2145	1326	12121	475	830	7500	1200	900	474	474	144	144	2170	2170	328	328	44	60	45
22. Mobile: Oakdale	..	1800	20	150	..	80	2340	..	..	134	149	41	40	613	634	93	124	8	26	17

STATISTICAL TABLE NO. 2—PART 2—MOBILE DISTRICT

CHURCH AND CHARGE	Connectional Funds			BENEVOLENCES																		
	Area and Conf. Admin.	District Admin.	District Missions	World Service & Conf. Benev. Apportioned	World Service & Conf. Benev. Paid	Ministerial Educ. Fund	Black College Fund	Temporary Gen. Aid Fund	Gen. Advance Special Gifts	Youth Service Fund	Special Day Offerings	Conference Adv. Specials	Christian Educ. Sunday	Higher Education	Wesley Foundation	Golden Cross Sunday	Health and Welfare Agen.	Blue Lake	Mortgage Amortization	Conference Claim. Homes	All Other Benevolences	Grand Total
1. Bayou La Batre	180	264	217	1460	1095	..	..	..	75	..	..	40	..	50	..	..	1118	108	75	75	44	28687
2. Calvert-McIntosh																						
2-a Calvert	..	..	..	271	50	..	1	1	..	..	7	..	..	10	..	..	6	5	1	..	..	5733
2-b McIntosh	59	92	76	473	..	..	..	..	125	..	20	..	..	..	98	..	45	35	..	24	..	6756
3. Chatom-Chalker M.																						
3-a Chalker Mem.	57	83	68	457	457	30	..	20	400	..	30	200	..	188	47	..	375	15	24	24	14	32517
3-b Chatom	70	105	86	569	619	..	10	25	90	..	..	15	..	50	25	..	252	42	29	29	17	30899
4. Chunchula	8	13	11	141	58	9	..	2	67	..	75	..	..	..	7	..	68	5	4	3	52	1849
5. Citronelle-Ald'sgate																						
5-a Aldersgate	40	51	..	327	125	..	..	..	156	..	..	..	..	..	..	..	80	24	..	17	..	8456
5-b Citronelle	124	259	212	1002	1002	239	144	..	222	..	..	5	..	413	103	..	748	74	..	52	30	34264
6. Coden-Zirlott Road																						
6-a Coden	..	114	..	469	100	..	..	..	37	..	..	..	..	..	..	..	382	..	..	..	..	8769
6-b Zirlott Road	..	64	53	317	317	..	..	..	..	..	..	..	..	..	..	..	215	..	..	..	..	12473
7. Creola-Georgetown																						
7-a Creola	59	86	76	476	476	114	68	21	603	..	48	10	..	196	49	..	1010	35	25	25	14	14404
7-b Georgetown	34	40	33	271	271	65	39	12	115	..	42	10	..	112	28	..	120	30	14	14	8	4415
8. Dauphin Island	45	66	54	368	125	88	..	16	391	..	..	..	..	152	38	..	427	27	19	19	41	8786
9. Deer Pk.-Fruitdale																						
9-a Deer Park	..	26	..	95	..	..	..	..	..	..	..	..	..	..	..	..	25	..	..	..	..	2503
9-b Epworth	..	..	11	34	..	8	..	2	..	..	5	..	..	..	..	..	50	..	..	..	..	1498
9-c Fruitdale	2	25	..	16	16	4	2	1	..	..	..	..	..	7	..	..	51	1	..	1	1	1218
10. Grand B.-Irvington																						
10-a Grand Bay	156	288	236	1262	1262	156	80	40	175	..	4	80	..	375	118	..	530	..	60	65	38	23627
10-b Irvington	30	62	58	276	50	33	15	6	35	..	..	..	..	..	28	..	69	18	13	10	17	4300
11. Millry Circuit																						
11-a Barlow	34	67	..	302	150	..	..	..	135	..	..	..	..	..	29	..	156	..	..	11	8	5907
11-b Millry	20	54	44	263	..	10	..	..	100	..	..	..	..	..	10	..	154	10	10	14	9	5403
11-c Minerva Mem.	..	38	31	150	50	..	..	7	..	..	..	..	..	..	15	..	33	..	8	8	..	3147
11-d Mount Carmel	..	51	42	277	..	..	..	..	367	..	..	5	..	..	..	..	203	..	..	..	..	4527
12. Mobile: Ashland Pl.	175	500	75	2652	2652	135	150	35	597	..	..	185	..	500	140	..	933	75	100	40	60	61696
13. Mobile: Broad St.	..	50	..	875	..	..	..	..	30	..	..	..	..	..	..	..	148	..	..	..	..	16308
14. M'bile: Chickasaw	317	447	369	2567	2567	613	369	114	1322	..	200	290	..	1388	264	..	1464	190	132	132	265	83782
15. M'bile: Crawford C.	163	246	202	1315	850	..	20	..	848	..	..	..	..	..	30	..	568	40	7	68	130	36514
16. M'bile: Dauphin W.	1534	2289	1877	12407	12407	2965	1817	550	15356	180	300	2500	..	5112	1278	..	16146	920	639	639	1332	418564
17. Mobile: Forest Hill	..	541	..	2764	2764	..	..	..	1315	..	110	409	..	..	..	..	1101	..	..	..	186	96577
18. Mobile: Fulton Hgt.	267	385	11	2158	2158	516	100	96	1082	23	400	325	..	60	100	..	1205	160	111	111	65	43896
19. Mobile: Gov. St.	67	509	..	2828	596	..	..	..	1753	..	38	565	..	..	..	..	1217	70	49	48	10	53608
20. Mobile: Grace	..	..	..	662	..	..	..	..	..	..	..	..	..	..	..	..	..	..	..	..	..	12350
21. Mobile: Kingswood	219	323	265	1770	1770	428	254	78	967	302	181	..	..	777	182	..	825	131	91	91	228	46684
22. Mobile: Oakdale	72	50	..	500	528	86	..	14	96	..	155	..	..	211	68	..	40	46	28	25	17	6824

STATISTICAL TABLE NO. 2—PART 1—MOBILE DISTRICT (Continued)

CHURCH AND CHARGE	LOCAL CHURCH EXPENDITURES						MINISTERIAL SUPPORT											Connec. Funds		
							Pastors			District Sup't.		Episcopal Fund		Pension and Benefit		Equitable Salary				
	Paid on Debt	Buildings and Improvements	Church School	Other Current Expenses	Miscellaneous Benevolences	U.M.W.	Paid	Expenses	Utilities	Apportioned	Paid	Apportioned	Paid	Apportioned	Paid	Apportioned	Paid	Intrden. Co-op. Fund	General Admin. Fund	Jurisdictional Administration
23. M'bile: Pleasant V...	..	3515	1732	11365	1219	434	8100	1200	900	515	340	156	101	2357	1552	357	241	..	60	34
24. Mobile: Sage Ave....	7147	10000	1239	8097	152	689	8000	1800	1000	362	365	110	110	1655	1595	250	310	..	15	15
25. M.: St. Francis St....	..	12650	3860	18446	1804	330	10000	1600	800	636	636	193	193	2909	2909	440	440	..	86	64
26. Mobile: St. John.....	8314	3211	864	9315	869	343	7700	1317	900	376	376	114	114	1719	1719	260	260	..	..	..
27. Mobile: St. Mark.....	24324	11800	2200	26000	..	1150	9900	1200	900	740	740	225	228	3386	3384	512	516	..	..	..
28. M'bile: S. Brookley..																				
28-a Fowl River.....	..	668	544	1368	200	..	1800	1100	..	97	97	30	30	445	445	67	67	15	63	47
28-b South Brookley..	4294	8455	1846	4839	50	679	7500	1200	900	366	366	111	111	1674	1674	253	253	..	..	..
29. M.: Springhill Ave...	13200	3005	1323	51621	1313	3085	12021	1400	800	909	909	276	276	4162	4162	630	630	..	123	91
30. M.: Toulminville.....	..	1300	850	10500	..	..	9300	1200	..	390	390	119	119	1787	1787	270	270	35	53	39
31. M'bile: Wesley C.°..																				
31-a Theodore First°..	..	INCOMPLETE	REPORT		..	..	3500	..	..	45	45	30	..	200	175	34	34	..	..	..
31-b Wesley Cha.°.....	..	INCOMPLETE	REPORT		..	..	2000	240	..	51	51	32	62	241	266	37	37	10	22	10
32. Mobile: West Side...	7296	315	525	1170	10	557	8760	1200	600	365	365	111	111	1672	1672	253	253	..	25	25
33. Mount Vernon.....	..	8000	400	1200	..	291	5300	1800	900	236	236	72	72	1078	1078	163	163	..	32	24
34. Pine Gr.-Ebenezer...																				
34-a Ebenezer.....	..	1088	294	1831	260	..	2300	450	100	112	112	34	34	512	512	78	78	..	15	11
34-b Pine Grove.....	..	1100	289	2300	335	166	3750	750	750	177	177	54	54	809	809	122	122	..	..	..
35. Prichard: Eight Mi..	4080	4026	694	7109	109	228	6756	1550	865	308	308	94	94	1411	1411	213	213	..	92	16
36. Prichard: First.....	10400	7600	900	6000	750	..	8100	1500	900	541	519	164	131	2474	2339	374	..	..	..	..
37. Prichard: Plateau.....	1583	379	131	1463	..	..	2400	600	300	115	115	35	35	527	527	80	80	..	..	..
38. P.: Whistler-H.M....																				
38-a Hubbard Mem....	..	2684	283	553	25	100	2710	400	200	93	93	28	28	424	424	64	62	..	12	9
38-b Whistler.....	5460	1192	351	2467	218	327	4470	800	400	201	201	61	61	920	920	139	139	..	..	..
39. St. Stephens Cir.....																				
39-a Midway.....	..	..	..	..	..	..	1740	..	..	47	47	14	14	214	214	32	32	4	6	5
39-b New Hope.....	..	..	..	..	..	..	528	..	..	11	11	4	4	56	56	8	8	..	2	1
39-c St. Stephens.....	..	4500	..	..	..	..	2040	..	..	49	56	15	14	225	260	34	46	2	28	12
40. Saraland.....	8662	7175	1125	15720	..	230	6700	2100	1000	301	301	91	91	1377	1377	208	208	27	41	30
41. Satsuma.....	6377	6913	764	3619	197	303	6300	1200	900	226	226	69	69	1036	1036	157	157	20	31	23
42. Sunflower Circuit....																				
42-a Bethel.....	..	..	150	..	..	..	400	600	200	43	43	13	13	202	202	31	31	..	6	..
42-b Sims Chapel.....	..	..	250	..	..	..	800	600	200	45	45	14	14	208	208	31	31	..	6	..
42-c Sunflower.....	2148	..	250	..	..	..	800	600	200	54	53	16	13	248	239	38	44	..	..	..
43. Theodore.....	4500	962	1297	7314	15	1084	7500	1200	600	340	340	103	103	1555	1555	235	235	..	46	37
44. Wilmer-Tan. Wil.....																				
44-a Tanner Wil.....	..	7000	400	1000	200	..	2800	..	200	114	114	35	35	522	522	79	79	10	15	11
44-b Wilmer.....	10000	1200	1500	3500	500	..	4330	900	600	176	176	53	53	804	804	122	122	..	24	18
TOTAL.....	244534	267970	87940	515388	33385	25680	321186	56331	31296	18696	18227	5731	5551	85570	83214	12748	12123	907	1875	1526

STATISTICAL TABLE NO. 2—PART 2—MOBILE DISTRICT (Continued)

CHURCH AND CHARGE	Connectional Funds			BENEVOLENCES																		
	Area and Conf. Admin.	District Admin.	District Missions	World Service & Conf. Benev. Apportioned	World Service & Conf. Benev. Paid	Ministerial Educ. Fund	Black College Fund	Temporary Gen. Aid Fund	Gen. Advance Special Gifts	Youth Service Fund	Special Day Offerings	Conference Adv. Specials	Christian Educ. Sunday	Higher Education	Wesley Foundation	Golden Cross Sunday	Health and Welfare Agen.	Blue Lake	Mortgage Amortization	Conference Claim. Homes	All Other Benevolences	Grand Total
23. M'bile: Pleasant V.	125	367	283	1923	1263	265	22	49	428	..	..	429	..	..	..	..	462	107	74	69	34	34770
24. Mobile: Sage Ave.	167	75	30	1350	1351	50	20	81	349	..	72	88	..	..	25	..	610	100	..	88	30	43670
25. M.: St. Francis St.	293	401	470	2373	2373	100	200	105	200	50	552	300	..	500	244	..	306	176	122	122	97	60429
26. Mobile: St. John	173	177	..	1403	813	..	..	..	174	..	..	..	..	..	..	..	458	..	..	72	60	37229
27. Mobile: St. Mark	..	272	223	2762	2925	..	..	..	768	..	..	85	..	..	..	..	1611	..	..	..	160	88390
28. M'bile: S. Brookley																						
28-a Fowl River	211	47	39	363	363	287	..	51	113	..	..	75	..	249	37	..	485	27	89	89	25	8631
28-b South Brookley	3	268	222	1366	1366	..	..	..	472	..	76	150	..	..	..	..	879	101	..	..	28	35732
29. M.: Springhill Ave.	420	600	270	3396	3396	300	547	25	2043	..	159	..	..	442	300	..	1468	252	175	175	219	104750
30. M.: Toulminville	180	74	..	1458	1458	200	100	65	125	50	93	5	..	100	15	..	20	50	50	20	44	28492
31. M'bile: Wesley C.°																						
31-a Theodore First°	..	..	..	134	134	..	..	..	..	..	..	..	..	..	..	..	..	..	..	..	..	3888
31-b Wesley Cha.°	58	117	105	151	151	188	92	17	..	..	..	..	..	240	109	..	16	19	14	19	18	3861
32. Mobile: West Side	69	265	117	1364	900	26	..	..	..	..	..	..	..	62	40	..	510	25	20	10	..	24928
33. Mount Vernon	109	174	143	879	879	210	126	..	209	..	..	25	..	..	..	..	317	65	..	..	27	21780
34. Pine Gr.-Ebenezer																						
34-a Ebenezer	52	71	58	418	418	60	10	..	38	..	..	..	..	25	10	..	324	..	10	22	26	8209
34-b Pine Grove	83	98	80	659	659	80	..	..	15	..	33	..	..	50	..	..	233	49	34	34	18	12067
35. Prichard: Eight Mi.	142	216	25	1151	1151	280	25	..	238	53	139	45	..	..	..	..	522	85	30	30	18	30550
36. Prichard: First	..	150	..	2018	..	..	..	..	126	..	..	..	..	..	..	..	120	..	..	..	..	39535
37. Prichard: Plateau	50	86	71	430	..	..	..	..	..	..	25	..	..	..	..	..	60	..	..	..	..	7905
38. P.: Whistler-H.M.																						
38-a Hubbard Mem.	40	82	68	346	346	83	..	15	88	..	9	..	..	..	..	..	..	5	18	18	30	8385
38-b Whistler	..	196	161	750	225	..	..	..	115	..	36	..	..	..	..	..	385	..	..	..	30	18154
39. St. Stephens Cir.																						
39-a Midway	21	41	33	174	150	10	..	8	..	..	..	..	..	10	16	..	54	13	9	18	5	2450
39-b New Hope	6	13	..	46	46	5	..	2	..	..	..	..	..	..	5	..	..	..	..	..	..	687
39-c St. Stephens	6	91	44	184	184	44	26	8	..	..	..	..	..	76	19	..	68	14	12	9	6	7565
40. Saraland	139	117	105	1123	1123	268	161	50	775	..	..	5	..	462	116	..	284	83	58	58	34	48625
41. Satsuma	104	178	146	845	845	202	121	37	701	..	139	426	..	373	87	..	1037	63	44	44	141	32823
42. Sunflower Circuit																						
42-a Bethel	..	40	32	165	75	..	..	..	..	..	..	..	..	..	..	..	12	..	..	..	..	1804
42-b Sims Chapel	5	36	10	169	169	..	..	..	..	..	..	..	..	..	..	..	35	5	5	9	5	2433
42-c Sunflower	24	..	..	202	..	..	..	..	..	..	..	..	..	..	..	..	..	..	..	..	..	4371
43. Theodore	157	229	206	1269	725	150	..	..	425	..	85	659	..	..	65	..	839	94	..	65	38	30525
44. Wilmer-Tan. Wil.																						
44-a Tanner Wil.	53	83	68	426	426	102	61	19	160	..	..	25	..	100	63	..	232	32	22	22	13	13867
44-b Wilmer	81	166	..	656	75	..	..	..	155	..	..	..	..	..	..	..	297	..	..	34	30	24565
TOTAL	6506	11917	7116	69727	56504	8409	4580	1572	34176	658	3033	6956	..	12290	3808	..	41408	3426	2225	2572	3722	1918011

STATISTICAL TABLE NO. 1—PART 1—MONTGOMERY DISTRICT

CHURCH AND CHARGE	PASTOR	CHURCH MEMBERSHIP													
		Total Members Last Year	Confession of Faith	Received By Transfer	From Other Denominations	Removed By C. C. Action	To Other Meth. Churches	To Other Denominations	Removed By Death	Total Members This Year	Average Atten. Sun. Services	Persons Baptized	Preparatory Members	Number on Constituency Roll	Total Enrolled In Confirmation Classes
1. Antioch-Liberty	Michael C. Robinson														
1-a Antioch		123	5	3	..	..	..	..	3	128	45	..	..	..	..
1-b Liberty		170	..	..	..	..	..	..	2	168	70	..	..	..	..
2. Auburn: First Church	Charles R. Britt	1684	12	89	21	..	49	6	14	1737	879	17	50	100	6
3. Auburn: Grace	Richard Cobb	640	7	32	8	29	36	7	2	613	204	16	76	73	6
4. Benson Circuit*	Lawrence Watts														
4-a Benson*		19	NO REPORT			..	..	..	..	19	..	..	..	..	..
4-b Bethel*		40	NO REPORT			..	..	..	..	40	..	..	..	..	..
4-c Chapel*		158	NO REPORT			..	..	..	..	158	..	..	..	..	..
5. Eclectic	J. E. Fillingim	264	5	..	2	..	..	14	7	250	111	5	19	18	5
6. Eclectic Circuit*	C. M. Jones														
6-a Cedar Grove*		83	3	..	..	..	..	..	2	84	28	3	7	4	6
6-b Oak Valley*		63	5	..	..	..	..	..	..	68	40	6	5	3	10
6-c St. Paul*		67	2	..	..	..	..	..	..	69	24	..	6	4	3
7. Fairview	William A. Parsons	230	20	1	2	..	8	1	2	242	124	4	39	77	..
8. Hope Hull	Leonard H. Schults	219	8	11	7	..	..	4	2	239	133	5	61	33	8
9. LaPlace Circuit	Ted Stewart														
9-a Bradford's Chapel		95	NO REPORT			..	..	..	..	95	..	..	..	..	..
9-b LaPlace		52	NO REPORT			..	..	..	..	52	..	..	..	..	..
9-c Neal's Chapel		38	NO REPORT			..	..	..	..	38	..	..	..	..	..
10. Lee Circuit	Robert Warren														
10-a Hopewell		103	1	2	..	..	3	..	4	99	35	3	10	9	..
10-b Morris Chapel		39	2	..	..	..	..	..	..	41	20	8	5	..	..
10-c Pierce Chapel		87	..	..	..	..	2	..	..	85	20	..	10	9	..
11. Loachapoka Circuit	Wayland H. Stevenson														
11-a Gold Hill		13	..	1	..	..	..	..	..	14	11	..	..	..	..
11-b Loachapoka		145	1	1	1	..	..	..	..	148	..	1	..	..	..
11-c Roxana		65	2	..	1	..	..	..	1	67	..	..	..	..	..
11-d Sardis		147	..	2	..	..	..	..	3	146	63	..	..	..	..
12. Marvyn Circuit	Joe C. Register														
12-a Marvyn		8	..	..	..	..	..	..	..	8	9	..	..	..	..
12-b Society Hill		44	..	..	..	..	..	..	1	43	32	..	10	10	..
12-c Watoola		39	..	..	..	..	..	..	..	39	28	..	11	11	..
12-d Williams Chapel		171	..	..	..	..	..	..	2	169	60	..	20	20	..
13. Montgomery: Aldersgate	Lester H. Spencer	751	2	12	3	..	16	4	12	736	..	..	52	10	..
14. Montgomery: Asbury	J. Douglas Williams	398	11	33	1	..	5	3	3	432	172	11	20	..	15
15. Montgomery: Boylston	William Grant	79	1	..	4	2	5	2	3	72	40	..	..	15	..
16. Montgomery: Burge Mem.	Norman G. Williams	155	1	1	1	5	..	..	1	152	76	1	..	..	..

STATISTICAL TABLE NO. 1—PART 2—MONTGOMERY DISTRICT

CHURCH AND CHARGE	CHURCH SCHOOL									U.M.W.		PROPERTY AND OTHER ASSETS				
															Indebtedness	
	Number of Leaders	Children	Youth	Adults	Total Membership	Average Attendance	Number of Ongoing Classes	Short-term Classes	Members Joining Confession of Faith	Total Membership	Paid Local Work	Value of Church	Value of Parsonage	Value of Other Assets	Property	Current Expenses
1. Antioch-Liberty																
1-a Antioch	8	10	6	15	39	28	..	..	..	..	..	28000	6000	..	..	..
1-b Liberty	13	10	20	60	103	60	..	..	..	..	..	15000	..	500	..	..
2. Auburn: First Church	131	297	143	424	995	364	336	573	7	255	2043	1715000	125000	10000	333686	..
3. Auburn: Grace	40	151	75	84	350	119	10	53	7	59	317	320600	45000	1200	76300	..
4. Benson Circuit°																
4-a Benson°	..	..	..	..	..	..	..	..	..	..	..	16000	..	..	..	..
4-b Bethel°	..	..	..	..	..	..	..	..	..	..	..	30000	..	..	..	..
4-c Chapel°	..	..	..	..	..	..	..	..	..	..	..	21500	6000	..	..	..
5. Eclectic	12	25	25	58	120	82	30	40	3	22	20	124000	23000	4304	..	..
6. Eclectic Circuit°																
6-a Cedar Grove°	5	7	4	15	31	15	16	5	3	15	20	14000	..	200	..	8000
6-b Oak Valley°	11	24	9	7	51	21	12	8	2	9	..	11000	..	400	..	..
6-c St. Paul°	5	17	16	9	47	20	5	7	6	11	20	11000	..	..	..	..
7. Fairview	34	61	30	45	170	87	42	..	..	25	273	173000	30000	2000	39299	..
8. Hope Hull	16	48	44	86	194	101	58	88	6	30	225	68000	18000	4000	..	..
9. LaPlace Circuit																
9-a Bradford Chapel	..	..	..	..	..	..	..	..	..	..	..	17300	9000	..	..	..
9-b LaPlace	..	..	..	..	..	..	..	..	..	..	..	17300	..	..	..	..
9-c Neal's Chapel	..	..	..	..	..	..	..	..	..	..	..	17300	..	..	..	..
10. Lee Circuit																
10-a Hopewell	15	21	10	35	81	40	8	..	..	..	..	27000	5000	..	..	..
10-b Morris Chapel	3	7	4	9	23	15	10	..	..	..	..	8300	..	..	..	..
10-c Pierce Chapel	8	16	9	15	48	15	..	..	..	..	..	10000	..	..	..	..
11. Loachapoka Circuit																
11-a Gold Hill	..	..	..	..	..	..	..	..	..	..	..	3500	..	..	..	..
11-b Loachapoka	4	3	16	23	46	27	..	40	1	..	..	48000	19600	1000	..	..
11-c Roxana	4	6	2	9	21	18	..	..	2	..	..	22600	..	..	..	..
11-d Sardis	12	27	30	48	117	..	60	47	..	..	..	16000	..	..	..	..
12. Marvyn Circuit																
12-a Marvyn	1	4	4	4	13	6	..	..	..	3	250	4600	7000	..	..	..
12-b Society Hill	7	7	4	14	32	26	..	..	..	9	284	50000	..	..	..	..
12-c Watoola	3	7	4	12	26	20	26	24	..	4	..	9000	..	..	..	..
12-d Williams Chapel	9	17	18	..	44	30	4	2	..	5	..	2400	..	..	..	..
13. Montgomery: Aldersgate	38	39	40	307	424	242	200	..	..	117	101	780000	55000	..	350000	..
14. Montgomery: Asbury	20	58	35	77	190	126	15	90	9	37	804	340000	35000	..	200000	5500
15. Montgomery: Boylston	6	12	5	6	29	15	..	..	..	7	..	100000	14000	..	..	..
16. Montgomery: Burge Mem.	12	20	7	51	90	65	33	..	..	12	107	72000	13000	2254	..	..

STATISTICAL TABLE NO. 1—PART 1—MONTGOMERY DISTRICT (Continued)

CHURCH AND CHARGE	PASTOR	CHURCH MEMBERSHIP													
		Total Members Last Year	Confession of Faith	Received By Transfer	From Other Denominations	Removed By C. C. Action	To Other Meth. Churches	To Other Denominations	Removed By Death	Total Members This Year	Average Atten. Sun. Services	Persons Baptized	Preparatory Members	Number on Constituency Roll	Total Enrolled In Confirmation Classes
17. Montgomery: Capitol Hgts.	Torrence H. Maxey	941	6	16	5	..	20	12	16	920	260	9	45	25	5
18. Montgomery: Chisholm	Davis Martin	241	2	2	1	9	..	..	..	237	63	2	22	34	..
19. Montgomery: Dalraida	H. Stanley Mullins	759	12	27	7	..	25	4	4	772	282	15	131	..	6
20. Montgomery: Dexter Ave.	Frank Arnold, Jr.	769	3	8	3	..	23	3	5	752	200	7	16	9	..
21. Montgomery: First Church	Paul A. Duffey	2700	51	102	24	4	69	27	35	2742	656	43	369	73	42
22. Montgomery: Frazer Mem.	John Ed Mathison	725	15	122	52	3	23	9	6	873	472	16	49	60	9
23. Montgomery: Metropolitan	Henry Ford	162	..	..	..	..	..	..	1	161	82	..	20	10	..
24. Montgomery: Normandale	Robert W. Wingard	777	5	30	7	3	38	11	2	765	280	17	94	35	..
25. Montgomery: Perry Hill	Don H. Dean	421	9	15	9	30	6	3	1	414	190	10	69	90	3
26. Montgomery: St. James	Cecil E. Bradley	1183	15	14	9	..	35	5	8	1173	375	7	153	100	12
27. Montgomery: St. Luke	R. C. Warren	262	4	10	2	..	2	1	4	271	110	4	..	..	..
28. Montgomery: St. Marks	Linwood A. Lewis	280	3	1	..	..	7	..	3	274	75	..	18	20	..
29. Mtgy.: St. Paul-New Style°	Thomas R. Lewis														
29-a New Style°		65	10	..	..	..	1	2	1	71	45	..	23	..	..
29-b St. Paul°		24	16	..	..	..	..	..	..	40	30	3	2	12	2
30. Montgomery: Whitfield Mem.	Karl K. Stegall	634	14	52	11	..	47	11	2	651	275	6	35	185	25
31. Notasulga	John Cannon	230	2	5	1	..	..	..	1	237	70	1	..	..	..
32. Oak Valley-Mulder Mem.	George Sedberry														
32-a Mulder Memorial		13	..	1	..	..	..	..	..	14	16	..	..	..	..
32-b Oak Valley		40	..	3	1	..	..	..	..	43	..	..	3	4	..
33. Opelika: First Church	Floyd C. Enfinger	871	2	27	5	..	11	1	12	881	285	5	93	35	8
34. Opelika: Pepperell-United	Mark W. Anthony														
34-a Opelika United		91	4	..	..	..	1	2	1	91	46	3	9	4	..
34-b Pepperell		154	2	..	..	1	2	3	3	147	50	3	3	..	..
35. Opelika: Trinity	Robert L. Wilson	951	5	19	4	..	22	2	12	943	280	8	149	24	4
36. Opelika: Wesley Memorial	Bobby S. Holladay	216	8	7	5	..	8	5	..	223	103	7	18	12	6
37. Pierce Chapel-Union	Stephen L. Smith														
37-a Central		16	..	..	..	1	..	..	1	14	12	..	3	2	..
37-b Pierce Chapel		42	3	6	..	..	..	..	2	48	30	2	13	..	..
37-c Union		36	1	..	1	1	..	..	..	37	23	..	..	2	..
37-d Wallsboro		18	5	..	..	..	..	..	1	22	14	..	8	2	..
38. Pine Grove-Beulah	Thomas L. Parker														
38-a Beulah		69	1	3	3	..	2	..	1	73	5	52	1	8	..
38-b Pine Grove		110	..	..	..	..	..	1	1	108	60	2	10	10	..

STATISTICAL TABLE NO. 1—PART 2—MONTGOMERY DISTRICT (Continued)

CHURCH AND CHARGE	CHURCH SCHOOL									U.M.W.		PROPERTY AND OTHER ASSETS				
															Indebtedness	
	Number of Leaders	Children	Youth	Adults	Total Membership	Average Attendance	Number of Ongoing Classes	Short-term Classes	Members Joining Confession of Faith	Total Membership	Paid Local Work	Value of Church	Value of Parsonage	Value of Other Assets	Property	Current Expenses
17. Montgomery: Capitol Hgts.	36	46	43	337	462	235	59	112	6	103	583	995000	72500	19617	25700	..
18. Montgomery: Chisholm	11	14	19	35	79	37	..	33	2	21	214	200000	23000	..	..	..
19. Montgomery: Dalraida	25	80	45	140	290	185	50	40	6	46	1373	380000	36000	4000	57532	..
20. Montgomery: Dexter Ave.	32	47	36	152	267	160	45	100	..	72	612	724300	25000	..	59396	..
21. Montgomery: First Church	186	286	224	722	1418	529	344	571	46	310	1231	3257485	183500	67089	50209	..
22. Montgomery: Frazer Mem.	42	160	61	244	507	267	97	204	12	91	326	350000	42000	9500	250000	..
23. Montgomery: Metropolitan	6	19	22	23	70	45	..	15	..	15	474	100000	..	..	25393	..
24. Montgomery: Normandale	35	70	85	210	400	200	30	120	..	84	2536	512500	42000	4000	148898	..
25. Montgomery: Perry Hill	16	62	29	36	143	95	16	120	2	29	85	265000	36000	1798	65141	..
26. Montgomery: St. James	52	105	74	260	491	328	110	183	12	..	..	959000	92500	..	10800	..
27. Montgomery: St. Luke	15	12	21	73	121	70	..	..	1	40	1370	227000	26000	..	28464	..
28. Montgomery: St. Marks	12	6	2	85	105	85	20	..	2	22	..	113000	32000	2000	..	..
29. Mtgy:. St. Paul-New Style°																
29-a New Style°	6	20	35	10	71	30	..	..	..	14	..	20000	..	..	..	..
29-b St. Paul°	3	10	6	21	40	24	8	..	2	9	160	40000	..	..	..	..
30. Montgomery: Whitfield Mem.	30	130	60	150	370	178	105	110	10	42	379	285000	45000	9669	96298	..
31. Notasulga	9	23	21	66	119	75	..	..	1	..	..	100000	30000	..	..	..
32. Oak Valley-Mulder Mem.																
32-a Mulder Memorial	..	..	..	..	..	..	..	..	..	..	..	10000	9000	..	..	..
32-b Oak Valley	6	4	5	13	28	19	6	..	..	..	..	35000	..	10000	..	..
33. Opelika: First Church	68	112	94	220	494	290	85	40	2	129	177	650000	100000	..	25000	..
34. Opelika: Pepperell-United																
34-a Opelika United	5	14	6	18	43	18	..	..	11	100	..	41000	..	12000	..	..
34-b Pepperell	8	7	8	20	43	27	30	..	..	24	228	68996	10317	1616	..	..
35. Opelika: Trinity	72	114	80	229	495	260	72	204	4	104	..	475100	65000	20000	10307	6000
36. Opelika: Wesley Memorial	22	44	29	30	125	81	16	..	3	21	..	140000	29000	..	14616	..
37. Pierce Chapel-Union																
37-a Central	2	2	2	9	15	13	..	1	..	..	..	68000	..	102	..	..
37-b Pierce Chapel	6	18	12	20	56	..	6	10	..	..	..	21000	4316	9877	..	..
37-c Union	4	4	..	17	25	20	11	..	..	11	..	21500	..	390	..	..
37-d Wallsboro	3	7	2	10	22	10	..	3	..	..	..	17775	3960	2615	..	..
38. Pine Grove-Beulah																
38-a Beulah	5	11	10	18	44	32	8	12	1	19	1500	38000	..	..	13800	..
38-b Pine Grove	10	15	10	38	73	38	..	..	..	14	290	90000	19000	..	31000	..

STATISTICAL TABLE NO. 1—PART 1—MONTGOMERY DISTRICT (Continued)

CHURCH AND CHARGE	PASTOR	CHURCH MEMBERSHIP													
		Total Members Last Year	Confession of Faith	Received By Transfer	From Other Denominations	Removed By C. C. Action	To Other Meth. Churches	To Other Denominations	Removed By Death	Total Members This Year	Average Atten. Sun. Services	Persons Baptized	Preparatory Members	Number on Constituency Roll	Total Enrolled In Confirmation Classes
39. Salem Circuit	Thomas Fuller														
39-a Pitts Chapel		34	..	..	..	..	..	..	..	34	15	..	..	..	..
39-b Salem		54	..	..	..	..	..	..	1	53	52	15	..	..	..
39-c Union Grove		71	..	..	1	..	..	..	..	72	25	..	..	..	..
40. Snowdoun	Neil R. McDavid	150	11	2	2	..	..	1	..	164	79	1	18	4	10
41. Tallapoosa Circuit	Lewis Doan														
41-a New Prospect		56	..	..	..	..	..	..	..	56	30	..	..	..	..
41-b Pentecost		52	..	..	..	..	..	1	1	50	25	..	..	..	..
41-c Union		72	..	..	..	..	..	..	2	70	33	..	..	..	..
42. Tallassee: Carrville	Donald Fuller	118	..	7	..	2	14	14	3	92	39	..	8	17	..
43. Tallassee: East Tallassee	Henry L. Mott	217	1	..	..	22	2	3	3	188	69	1	15	..	..
44. Tallassee: First Church	Henry Frank Chunn	511	2	17	4	1	5	..	4	524	195	..	19	17	..
45. Titus Circuit	Tony Max Hughes														
45-a Harmony		59	..	1	..	..	1	1	..	58	30	..	..	..	..
45-b Providence		58	..	5	..	..	..	..	..	63	40	3	4	..	..
45-c Trinity		63	..	..	..	..	4	..	..	58	30	..	..	..	..
46. Tuskegee: Bowen Chapel°	Benjamin Smith														
46-a Bowen Chapel°		155	12	8	..	8	1	..	1	165	80	..	30	..	12
46-b St. Paul°		44	1	..	..	..	..	..	1	44	15	..	28	..	..
47. Tuskegee: First Church	Fred L. Davis														
47-a Armstrong		40	..	..	..	..	..	..	..	40	12	..	..	..	..
47-b First Church		259	2	..	..	..	..	..	2	259	85	2	10	..	4
48. Wetumpka	Jake B. Brown	544	7	9	8	1	5	6	8	548	215	15	13	..	7
49. Woodland	William M. Pickard	136	..	2	..	..	1	..	1	136	50	1	12	30	..
TOTAL		21681	321	708	216	122	499	169	214	21922	7732	340	1914	1220	214

° Churches of the former Central Alabama Conference.

STATISTICAL TABLE NO. 1—PART 2—MONTGOMERY DISTRICT (Continued)

CHURCH AND CHARGE	CHURCH SCHOOL									U.M.W.		PROPERTY AND OTHER ASSETS				
															Indebtedness	
	Number of Leaders	Children	Youth	Adults	Total Membership	Average Attendance	Number of Ongoing Classes	Short-term Classes	Members Joining Confession of Faith	Total Membership	Paid Local Work	Value of Church	Value of Parsonage	Value of Other Assets	Property	Current Expenses
39. Salem Circuit																
39-a Pitts Chapel	4	8	3	10	25	15	..	..	..	..	..	10000	..	..	..	..
39-b Salem	5	4	2	17	28	20	6	..	..	6	..	33000	6000	..	..	..
39-c Union Grove	6	15	2	12	35	15	..	..	..	..	..	11000	..	..	..	..
40. Snowdoun	17	25	13	42	97	61	25	36	10	..	..	71000	15500	..	4061	..
41. Tallapoosa Circuit																
41-a New Prospect	4	8	8	18	38	16	..	..	..	..	..	12000	8000	..	..	..
41-b Pentecost	5	7	9	15	36	20	..	..	..	..	..	6000	..	..	..	..
41-c Union	10	16	10	18	54	..	..	..	..	..	..	15000	..	..	..	..
42. Tallassee: Carrville	9	14	9	24	56	28	..	..	..	10	591	94000	50000	..	2471	..
43. Tallassee: East Tallassee	9	15	9	46	79	38	10	..	1	13	12	55000	15000	3827	..	..
44. Tallassee: First Church	24	55	45	119	243	147	..	..	..	83	200	160000	35000	..	6000	..
45. Titus Circuit																
45-a Harmony	5	9	3	11	28	15	10	10	..	..	..	15000	11500	..	..	..
45-b Providence	7	9	8	20	44	35	20	30	..	..	..	17200	11500	..	..	..
45-c Trinity	6	4	1	12	23	17	15	15	..	..	..	25000	..	..	..	..
46. Tuskegee: Bowen Chapel°																
46-a Bowen Chapel°	8	18	20	14	60	30	..	10	12	..	..	30000	10000	..	4770	..
46-b St. Paul°	..	..	..	..	..	..	..	..	..	..	..	30000	3000	..	..	..
47. Tuskegee: First Church																
47-a Armstrong	..	..	..	..	..	..	..	..	..	..	..	9500	..	..	..	..
47-b First Church	10	20	11	60	101	70	16	20	2	36	300	260000	50000	70000	..	..
48. Wetumpka	22	52	33	165	272	163	30	20	7	45	1181	344500	36000	4500	37500	..
49. Woodland	5	20	15	20	60	27	8	..	..	15	297	63000	32000	500	..	..
District Property	..	..	..	..	..	..	..	..	..	..	..	..	75000	35012	..	..
Conference Property	..	..	..	..	..	..	..	..	..	..	..	350000	..	..	40812	..
TOTAL	1300	2635	1802	5242	10979	5610	2123	2996	201	2148	18582	15908256	1695193	313970	2007453	19500

STATISTICAL TABLE NO. 2—PART 1—MONTGOMERY DISTRICT

CHURCH AND CHARGE	LOCAL CHURCH EXPENDITURES						MINISTERIAL SUPPORT											Connec. Funds		
							Pastors			District Sup't.		Episcopal Fund		Pension and Benefit		Equitable Salary				
	Paid on Debt	Buildings and Improvements	Church School	Other Current Expenses	Miscellaneous Benevolences	U.M.W.	Paid	Expenses	Utilities	Apportioned	Paid	Apportioned	Paid	Apportioned	Paid	Apportioned	Paid	Intrden. Co-op. Fund	General Admin. Fund	Jurisdictional Administration
1. Antioch-Liberty																				
1-a Antioch	..	..	..	..	..	..	1110	900	450	80	80	24	24	367	367	55	55	7	10	8
1-b Liberty	..	..	..	..	..	..	1530	900	450	94	94	28	28	434	434	65	65	..	13	10
2. Auburn: First Ch.	29489	68999	13588	57246	6419	3400	21333	3600	1200	1438	1439	437	437	6580	6580	995	995	5	40	25
3. Auburn: Grace	10877	6659	1357	17157	282	378	9000	1200	900	484	484	147	147	2215	2215	335	335	10	66	48
4. Benson Circuit°																				
4-a Benson°	..	NO REPORT		..	..	..	..	..	..	44	43	8	8	59	58	8	4	25	2	..
4-b Bethel°	..	NO REPORT		..	..	..	..	..	..	43	43	8	8	58	58	8	4	..	2	..
4-c Chapel°	..	NO REPORT		..	..	..	..	..	..	62	124	8	..	58	..	8	12	..	12	..
5. Eclectic	..	3403	1174	10637	4975	..	6400	1200	900	307	307	93	93	1409	1409	213	213	..	67	31
6. Eclectic Circuit°																				
6-a Cedar Grove°	800	..	30	20	15	..	1200	25	..	19	40	9	29	70	76	10	..	..	..	..
6-b Oak Valley°	200	200	20	..	..	..	946	..	..	19	20	9	27	70	125	10	50	..	..	..
6-c St. Paul°	220	..	20	15	30	..	1200	25	..	20	64	10	..	70	100	9	..	..	..	31
7. Fairview	6000	1053	1885	4332	38	..	6500	1200	900	220	..	67	..	1007	700	152	..	..	..	..
8. Hope Hull	2200	2000	1800	3525	900	..	5200	1200	900	231	231	70	70	1056	1056	160	160	..	12	10
9. LaPlace Circuit																				
9-a Bradford Chapel	..	NO REPORT		..	..	..	..	..	..	58	..	18	18	265	265	40	40	..	..	6
9-b LaPlace	..	NO REPORT		..	..	..	..	..	..	38	38	12	12	174	174	26	26	..	..	..
9-c Neal's Chapel	..	NO REPORT		..	..	..	..	..	..	36	36	11	11	166	75	25	26	..	15	..
10. Lee Circuit																				
10-a Hopewell	..	..	500	350	..	..	3300	..	..	94	94	28	28	428	428	65	65	..	26	9
10-b Morris Chapel	..	2200	80	200	..	..	800	..	..	26	26	8	8	118	118	18	18	..	..	..
10-c Pierce Chapel	..	1700	80	240	..	..	2060	..	..	60	60	18	18	274	274	41	41	..	..	..
11. Loachapoka Circuit																				
11-a Gold Hill	..	1092	..	253	..	..	600	120	..	20	20	6	6	90	90	14	14	2	3	2
11-b Loachapoka	..	2721	317	185	..	..	1682	800	200	107	107	33	33	490	490	74	74	..	15	11
11-c Roxana	..	267	71	157	..	..	664	100	80	38	38	12	12	174	174	26	15	3	5	4
11-d Sardis	..	4473	..	417	..	..	1582	350	100	93	93	28	28	425	425	64	64	..	11	..
12. Marvyn Circuit																				
12-a Marvyn	..	..	..	..	..	..	620	..	50	18	18	5	5	80	80	12	12	..	..	..
12-b Society Hill	..	..	..	..	..	..	750	594	594	46	41	14	10	211	186	32	34	..	5	4
12-c Watoola	..	..	..	..	..	..	1500	544	75	45	45	14	14	206	206	31	..	..	..	..
12-d Williams Chapel	..	..	..	..	..	..	1560	500	151	80	68	24	22	364	303	55	..	..	67	..
13. Mtgy.: Aldersgate	8843	167993	2341	45330	4000	1987	11600	1800	600	882	882	268	268	4038	4038	611	611	..	119	88
14. Mtgy.: Asbury	17484	24764	1692	10465	..	310	7300	1200	600	344	344	104	104	1573	1573	238	238	..	47	34
15. Mtgy.: Boylston	..	..	..	..	..	..	..	..	..	65	..	20	..	298	..	45	..	..	..	..
16. Mtgy.: Burge Me.	..	1996	515	6616	175	30	6700	1200	600	230	224	70	69	1052	1052	159	159	..	20	23

CHURCH AND CHARGE	Connectional Funds			BENEVOLENCES																		
	Area and Conf. Admin.	District Admin.	District Missions	World Service & Conf. Benev. Apportioned	World Service & Conf. Benev. Paid	Ministerial Educ. Fund	Black College Fund	Temporary Gen. Aid Fund	Gen. Advance Special Gifts	Youth Service Fund	Special Day Offerings	Conference Adv. Specials	Christian Educ. Sunday	Higher Education	Wesley Foundation	Golden Cross Sunday	Health and Welfare Agen.	Blue Lake	Mortgage Amortization	Conference Claim. Homes	All Other Benevolences	Grand Total
1. Antioch-Liberty																						
1-a Antioch	37	..	..	299	299	71	..	13	73	..	..	97	..	220	30	..	9	22	15	15	9	3921
1-b Liberty	44	58	90	354	354	84	..	..	113	..	..	..	..	355	56	..	138	26	18	18	11	4889
2. Auburn: First Ch.	400	225	300	5367	4057	75	771	20	15085	212	100	75	..	..	2763†	..	3364	125	150	150	15	242682
3. Auburn: Grace	223	300	58	1807	1400	350	260	40	153	..	75	..	..	300	180	..	297	134	93	75	52	55105
4. Benson Circuit*																						
4-a Benson*	..	..	..	64	63	9	8	..	..	..	4	..	..	13	7	..	2	..	..	4	2	252
4-b Bethel*	25	..	..	63	63	9	8	..	..	..	..	..	..	13	7	..	2	4	..	4	2	252
4-c Chapel*	52	..	..	64	88	34	30	14	..	..	..	..	..	50	32	..	8	8	8	18	10	500
5. Eclectic	117	141	..	1149	496	..	..	..	191	..	77	200	..	..	118	..	894	85	59	59	..	33246
6. Eclectic Circuit*																						
6-a Cedar Grove*	..	..	..	44	35	..	..	..	..	..	..	..	..	..	..	..	..	..	..	..	..	2270
6-b Oak Valley*	..	..	..	44	60	..	..	..	..	..	..	..	..	..	..	..	..	5	..	..	..	1653
6-c St. Paul*	..	..	..	44	61	..	..	..	..	..	..	..	..	..	..	..	..	..	..	..	..	1766
7. Fairview	..	..	..	821	..	..	..	..	502	..	111	..	..	..	..	..	297	..	..	..	..	23518
8. Hope Hull	70	143	..	862	431	206	..	..	173	..	27	44	..	100	..	..	395	64	20	30	..	20967
9. LaPlace Circuit																						
9-a Bradford Chap.	..	35	55	216	100	31	..	..	200	..	..	..	..	..	..	..	10	..	..	..	..	760
9-b LaPlace	18	..	..	142	..	..	..	..	..	..	..	..	..	..	..	..	..	..	..	..	..	268
9-c Neal's Chapel	..	..	..	135	..	..	..	..	42	..	..	..	..	..	..	..	..	..	..	..	..	205
10. Lee Circuit																						
10-a Hopewell	43	58	70	349	200	84	..	..	..	..	..	..	..	54	..	..	112	..	..	18	11	5450
10-b Morris Chapel	..	..	..	96	..	..	..	4	..	..	..	..	..	..	..	..	..	..	..	5	..	3459
10-c Pierce Chapel	..	..	..	223	..	..	..	10	..	..	..	..	..	..	10	..	..	..	..	12	..	4505
11. Loachapoka Circuit																						
11-a Gold Hill	9	12	..	73	73	17	11	3	..	..	..	8	..	30	..	..	2	5	4	4	2	2382
11-b Loachapoka	49	66	102	400	400	96	57	18	85	..	..	..	..	165	..	..	267	30	21	21	12	8024
11-c Roxana	18	23	36	142	142	34	..	..	..	..	..	..	..	15	..	..	3	11	7	7	..	1886
11-d Sardis	43	24	40	347	100	51	..	..	..	..	..	..	..	10	..	..	7	10	..	18	..	7846
12. Marvyn Circuit																						
12-a Marvyn	..	..	..	65	..	..	..	..	6	..	..	..	..	..	..	..	10	..	..	..	..	801
12-b Society Hill	..	..	..	172	100	23	..	..	40	..	..	..	..	10	17	..	117	6	3	7	1	2542
12-c Watoola	..	..	..	168	168	..	..	..	19	..	..	..	..	..	..	..	35	..	..	..	..	2606
12-d Williams Chap.	..	..	..	297	..	..	..	..	..	..	..	..	..	..	..	..	65	..	..	..	..	2735
13. Mtgy.: Aldersgate	300	376	500	3294	3294	100	50	20	1664	156	132	..	..	800	200	..	3284	244	170	170	20	261980
14. Mtgy.: Asbury	160	213	328	1283	650	5	5	5	608	..	37	91	..	5	198	..	5	95	5	5	39	68609
15. Mtgy.: Boylston	..	..	..	243	..	..	..	..	..	..	..	..	..	..	..	..	..	..	..	..	..	..
16. Mtgy.: Burge Me.	106	142	319	858	350	..	..	..	111	..	14	..	..	..	20	..	288	40	20	44	..	20833

† Paid directly to Auburn University Wesley Foundation.

STATISTICAL TABLE NO. 2—PART 1—MONTGOMERY DISTRICT (Continued)

CHURCH AND CHARGE	LOCAL CHURCH EXPENDITURES						MINISTERIAL SUPPORT											Connec. Funds		
							Pastors			District Sup't.		Episcopal Fund		Pension and Benefit		Equitable Salary				
	Paid on Debt	Buildings and Improvements	Church School	Other Current Expenses	Miscellaneous Benevolences	U.M.W.	Paid	Expenses	Utilities	Apportioned	Paid	Apportioned	Paid	Apportioned	Paid	Apportioned	Paid	Intrden. Co-op. Fund	General Admin. Fund	Jurisdictional Administration
17. Mtgy.: Capitol Hts..	14432	9283	1610	41848	2301	2573	12000	1800	800	1007	1007	306	306	4608	4608	697	697	..	136	101
18. Mtgy.: Chisholm.....	..	667	525	2249	69	192	5200	1800	900	201	148	61	43	920	672	139	109	..	..	..
19. Mtgy.: Dalraida.....	14329	1457	2635	28429	59	1216	10600	1500	900	624	624	190	190	2857	2857	432	432	..	..	..
20. Mtgy.: Dexter Ave...	10200	4600	5412	27780	1381	797	10000	1200	2100	845	428	257	129	3865	1933	585	293	5	10	10
21. Mtgy.: First Ch.....	28410	100	21491	163336	37815	5975	29761	2400	2557	3397	3827	1032	1032	15547	17218	2352	3189	15	460	402
22. Mtgy.: Frazer Me....	67028	5100	4488	23294	..	1022	11475	1200	600	594	594	180	180	2717	2717	411	411	..	80	59
23. M.: Metropolitan.....	..	31623	856	3720	240	135	4800	350	..	170	200	50	50	378	650	50	50	..	..	..
24. Mtgy.: Normandale..	30220	2837	2153	30024	280	688	11700	1200	900	759	759	231	231	3474	3474	525	525	69	103	76
25. Mtgy.: Perry Hill.....	17601	18393	1629	7302	..	368	7600	1200	600	242	242	73	73	1106	1106	167	138	..	..	..
26. Mtgy.: St. James.....	16314	8100	2184	43556	994	..	18265	2400	1800	1100	1100	334	334	5034	5034	761	761	..	150	110
27. Mtgy.: St. Luke.....	5791	1095	516	8473	316	430	8000	1200	600	365	365	111	111	1671	1671	253	253	..	49	..
28. Mtgy.: St. Marks.....	..	347	247	8708	..	..	6900	1400	1200	366	366	111	111	1673	1673	253	253	..	49	37
29. M.: St. Paul-N.S.°...																				
29-a New Style°.....	50	..	150	100	100	..	610	150	150	57	57	10	10	100	100	5	5	4	3	..
29-b St. Paul°.....	200	1500	150	40	..	120	1500	450	450	90	90	25	21	175	178	10	26	5	4	1
30. Mtgy.: Whitfield M.	6511	44899	1911	21949	100	609	10075	1300	850	538	538	163	163	2463	2463	373	373	49	13	14
31. Notasulga.....	..	..	800	4200	125	..	3700	1200	900	184	184	56	56	841	841	127	127	..	..	..
32. Oak Val.-M'lder M..																				
32-a Mulder Mem.....	..	..	..	33	..	..	300	100	100	13	..	4	..	53	..	8	..	..	..	..
32-b Oak Valley.....	872	..	348	452	..	..	1974	175	159	10	58	3	17	47	..	7	52	..	..	..
33. Opelika: First Ch....	9000	3651	10110	54340	1100	1695	13000	1800	1200	1111	1111	338	338	5086	5086	769	769	100	233	184
34. O.: Pep'rell-United..																				
34-a Opelika United...	..	896	131	1151	100	34	2613	480	360	110	110	34	34	505	505	76	76	..	4	9
34-b Pepperell.....	676	1690	97	2445	149	376	3913	720	540	184	184	56	56	843	843	127	127	..	25	18
35. Opelika: Trinity.....	10175	3204	11229	25494	40	3500	11905	1200	900	927	927	282	282	4242	4242	642	642	..	126	93
36. Opelika: Wesley M..	1756	4735	454	2722	..	..	7000	1200	900	247	247	75	75	1132	1132	171	171	2	34	25
37. Pierce Chap.-Union.																				
37-a Central.....	..	429	35	719	24	..	660	360	..	29	29	9	9	131	131	20	20	3	4	3
37-b Pierce Chapel.....	..	96	150	60	283	..	710	610	..	42	42	13	13	194	194	29	29	..	6	4
37-c Union.....	..	1723	116	1242	..	..	710	322	288	46	46	14	14	209	209	32	32	4	6	5
37-d Wallsboro.....	..	..	342	272	50	..	609	508	..	28	28	8	8	126	126	19	19	..	..	..
38. Pine Grove-Beulah..																				
38-a Beulah.....	3370	1765	400	1000	..	190	1500	500	200	50	56	17	17	255	255	39	39	5	7	5
38-b Pine Grove.....	5744	252	500	..	..	156	4675	900	700	171	171	52	52	783	783	118	118	15	23	17

SATISTICAL TABLE NO. 2—PART 2—MONTGOMERY DISTRICT (Continued)

CHURCH AND CHARGE	Connectional Funds			BENEVOLENCES																		
	Area and Conf. Admin.	District Admin.	District Missions	World Service & Conf. Benev. Apportioned	World Service & Conf. Benev. Paid	Ministerial Educ. Fund	Black College Fund	Temporary Gen. Aid Fund	Gen. Advance Special Gifts	Youth Service Fund	Special Day Offerings	Conference Adv. Specials	Christian Educ. Sunday	Higher Education	Wesley Foundation	Golden Cross Sunday	Health and Welfare Agen.	Blue Lake	Mortgage Amortization	Conference Claim. Homes	All Other Benevolences	Grand Total
17. Mtgy.: Capitol Hts.	465	624	425	3759	3759	898	300	..	7113	85	480	473	..	600	187	..	2059	279	194	194	153	111790
18. Mtgy.: Chisholm	70	..	12	751	63	..	..	..	62	..	..	..	..	..	..	..	115	..	..	..	..	12895
19. Mtgy.: Dalraida	75	300	108	2330	2330	..	50	..	660	..	67	..	..	360	..	..	1369	33	33	34	129	70776
20. Mtgy.: Dexter Ave.	43	43	75	3153	1168	75	25	5	..	..	..	25	..	125	25	..	983	25	18	15	129	69057
21. Mtgy.: First Ch.	1914	2108	2167	12681	13738	3031	2191	562	22883	304	666	150	..	6490	1595	..	12872	1152	798	653	1308	392570
22. Mtgy.: Frazer Me.	274	368	566	2217	2217	530	50	52	857	77	100	550	..	250	228	..	1355	144	114	114	..	126094
23. M.: Metropolitan	..	..	..	238	263	..	..	..	67	..	..	..	..	..	..	..	20	..	..	..	..	43024
24. Mtgy.: Normandale	350	471	734	2834	2834	677	407	126	877	50	100	480	..	1193	146	..	1583	210	146	146	86	95855
25. Mtgy.: Perry Hill	..	149	..	902	228	..	..	..	173	..	41	..	..	58	93	..	451	..	..	..	..	57445
26. Mtgy.: St. James	463	682	1500	4106	4306	981	590	182	3230	..	..	369	..	1692	423	..	3585	305	212	212	124	119958
27. Mtgy.: St. Luke	169	226	100	1363	1363	..	..	..	33	..	102	93	..	100	100	..	232	101	24	70	29	31612
28. Mtgy.: St. Marks	169	226	..	1365	500	46	..	..	717	..	151	50	..	..	..	..	809	101	70	70	..	24200
29. M.: St. Paul-N.S.°																						
29-a New Style°	9	..	..	89	89	9	6	3	25	..	4	5	..	15	2	..	1	5	4	10	2	1678
29-b St. Paul°	13	5	7	150	150	29	58	6	60	..	5	..	..	82	11	..	12	22	14	15	6	5230
30. Mtgy.: Whitfield M.	248	334	113	2009	2009	10	10	89	977	..	68	166	..	28	17	..	297	19	13	13	141	96369
31. Notasulga	85	114	175	686	..	..	..	..	150	..	..	25	..	..	..	..	284	..	..	..	..	12966
32. Oak Val.-M'lder M.																						
32-a Mulder Mem.	..	..	..	43	..	..	..	..	..	..	..	..	..	..	..	..	25	..	..	..	..	558
32-b Oak Valley	10	..	..	38	100	31	..	4	72	..	25	..	..	84	..	..	144	..	..	..	3	4580
33. Opelika: First Ch.	865	689	1136	4149	4149	1637	70	184	4479	..	204	1600	..	3668	919	..	8245	660	361	1385	271	134239
34. O.: Pep'rell-United																						
34-a Opelika United	23	68	..	412	80	95	..	..	15	..	..	..	..	20	..	..	90	14	10	15	10	6943
34-b Pepperell	85	114	175	687	687	164	25	30	100	..	..	..	..	38	90	..	164	51	35	35	21	13673
35. Opelika: Trinity	428	575	884	3460	3460	827	..	153	1109	..	107	250	..	3087	356	..	3043	257	178	178	130	88981
36. Opelika: Wesley M.	114	153	233	924	924	221	133	41	217	..	245	395	..	381	..	..	369	69	48	48	28	24072
37. Pierce Chap.-Union																						
37-a Central	13	10	20	107	57	20	10	5	..	..	..	..	..	24	11	..	2	8	5	5	3	2619
37-b Pierce Chapel	12	21	26	158	85	15	1	4	..	..	3	..	..	35	5	..	3	3	2	8	2	2422
37-c Union	21	50	22	170	170	41	24	8	..	..	..	..	..	70	18	..	4	13	9	9	5	5181
37-d Wallsboro	..	..	..	103	..	..	..	..	..	..	..	..	..	..	..	..	..	..	..	..	..	1962
38. Pine Grove-Beulah																						
38-a Beulah	25	31	47	187	206	50	30	8	149	..	21	100	..	85	2	..	81	16	10	11	6	10187
38-b Pine Grove	79	106	163	639	639	153	92	28	637	..	22	50	..	241	66	..	261	47	33	33	19	16775

STATISTICAL TABLE NO. 2—PART 1—MONTGOMERY DISTRICT (Continued)

CHURCH AND CHARGE	LOCAL CHURCH EXPENDITURES						MINISTERIAL SUPPORT											Connec. Funds		
							Pastors			District Sup't.		Episcopal Fund		Pension and Benefit		Equitable Salary				
	Paid on Debt	Buildings and Improvements	Church School	Other Current Expenses	Miscellaneous Benevolences	U.M.W.	Paid	Expenses	Utilities	Apportioned	Paid	Apportioned	Paid	Apportioned	Paid	Apportioned	Paid	Intrden. Co-op. Fund	General Admin. Fund	Jurisdictional Administration
39. Salem Circuit																				
39-a Pitts Chapel	..	..	..	..	..	..	700	..	..	29	29	9	9	134	134	20	20	3	4	3
39-b Salem	..	..	..	..	..	..	1500	..	..	63	63	19	19	286	286	43	43	6	8	6
39-c Union Grove	837	387	374	300	..	..	1652	..	..	55	43	17	13	252	193	38	32	2	5	5
40. Snowdoun	1239	774	628	3949	..	..	5909	1200	750	208	208	63	63	950	950	144	144	..	28	21
41. Tallapoosa Circuit																				
41-a New Prospect	..	130	100	250	..	..	1200	..	..	43	43	13	13	196	196	30	30	..	6	4
41-b Pentecost	..	775	95	250	..	..	855	..	..	27	30	8	10	125	126	19	24	2	4	3
41-c Union	..	..	110	240	..	..	1200	..	..	45	45	14	14	206	206	31	31	..	6	4
42. Tallassee: Carrville	646	211	537	2469	..	57	4200	1200	900	158	158	48	48	723	723	109	109	14	21	16
43. Tallassee: East Tal.	..	1074	392	4331	34	60	6200	1500	900	239	239	73	73	1095	1095	166	166	..	15	15
44. Tallassee: First Ch.	13671	2596	1032	9293	200	1054	10267	1800	1100	458	458	139	139	2097	2097	317	317	..	62	46
45. Titus Circuit																				
45-a Harmony	..	425	50	300	100	..	1306	300	100	55	106	17	33	251	487	38	74	9	13	11
45-b Providence	..	1054	162	225	300	..	650	475	25	41	41	12	12	188	188	28	28	4	6	..
45-c Trinity	..	1339	300	991	400	..	2210	1200	100	51	..	16	..	236	..	36	..	..	..	..
46. T.: Bowen Chp.°																				
46-a Bowen Chapel°	3440	1000	535	2661	..	..	7150	520	520	160	160	60	60	525	525	60	60	10	14	12
46-b St. Paul°	..	..	9	84	..	..	450	..	..	26	26	8	8	90	45	8	..	..	..	..
47. Tuskegee: First Ch.																				
47-a Armstrong	50	50	..	175	..	..	200	50	..	16	15	5	4	75	66	11	12	..	2	1
47-b First Church	..	7000	600	6600	100	330	6300	1000	1000	313	313	95	95	1431	1431	216	216	..	42	31
48. Wetumpka	9282	852	4642	23959	..	655	10700	1491	600	665	665	202	202	3043	3043	460	460	..	90	66
49. Woodland	2000	1644	316	4425	460	..	4600	1200	600	155	155	47	47	707	707	107	107	14	21	15
TOTAL	349957	457273	106021	722585	63954	28337	364141	59019	35999	21650	21438	6571	6353	97524	96327	14682	14939	392	2429	1776

SATISTICAL TABLE NO. 2—PART 2—MONTGOMERY DISTRICT (Continued)

CHURCH AND CHARGE	Connectional Funds			BENEVOLENCES																	
	Area and Conf. Admin.	District Admin.	District Missions	World Service & Conf. Benev. Apportioned	World Service & Conf. Benev. Paid	Ministerial Educ. Fund	Black College Fund	Temporary Gen. Aid Fund	Gen. Advance Special Gifts	Youth Service Fund	Special Day Offerings	Conference Adv. Specials	Christian Educ. Sunday	Higher Education	Wesley Foundation	Golden Cross Sunday	Health and Welfare Agen.	Blue Lake	Mortgage Amortization	Conference Claim. Homes	All Other Benevolences	Grand Total
39. Salem Circuit																						
39-a Pitts Chapel	14	18	28	109	109	26	..	5	..	..	..	..	..	45	11	..	2	8	6	6	3	1183
39-b Salem	29	38	59	234	234	56	34	10	25	..	..	..	..	96	24	..	55	17	12	12	7	2639
39-c Union Grove	21	35	46	206	161	24	..	5	..	..	..	..	..	88	..	..	20	13	9	8	5	4278
40. Snowdoun	96	128	198	775	500	185	..	34	684	76	105	135	..	100	80	..	1314	57	40	40	23	19658
41. Tallapoosa Circuit																						
41-a New Prospect	20	26	40	160	..	38	..	7	..	..	..	..	..	..	16	..	75	..	..	8	5	2207
41-b Pentecost	13	18	28	102	55	..	4	..	12	..	..	..	..	..	3	..	28	2	..	5	7	2349
41-c Union	21	27	..	168	..	..	..	7	..	..	..	..	..	..	..	..	57	..	..	9	..	1977
42. Tallassee: Carrville	73	98	150	590	590	141	..	26	20	..	85	..	..	243	61	..	113	44	30	30	18	13031
43. Tallassee: East Tal.	110	100	..	893	600	25	25	..	732	..	41	25	..	50	46	..	351	66	30	46	20	18361
44. Tallassee: First Ch.	211	434	..	1710	1710	100	246	76	1009	121	20	150	..	250	227	..	95	127	88	88	52	49136
45. Titus Circuit																						
45-a Harmony	49	34	52	204	396	95	..	17	140	..	57	..	..	149	51	..	58	29	21	21	26	4509
45-b Providence	19	25	..	153	..	37	..	7	40	..	..	..	..	..	16	..	167	11	8	8	5	3513
45-c Trinity	..	..	..	192	..	..	..	..	..	..	..	..	..	..	..	..	..	..	..	..	..	6540
46. T.: Bowen Chp.*																						
46-a Bowen Chapel*	100	138	63	265	265	75	60	27	293	..	73	10	..	120	95	..	46	18	17	24	28	18119
46-b St. Paul*	18	10	13	40	40	..	..	..	..	..	..	..	..	..	..	..	..	..	..	..	..	703
47. Tuskegee: First Ch.																						
47-a Armstrong	7	..	..	61	52	..	..	..	..	..	..	..	..	..	..	..	26	5	3	3	2	723
47-b First Church	144	194	..	1167	..	..	..	52	116	..	20	..	..	..	..	..	629	..	..	60	..	26273
48. Wetumpka	307	412	634	2482	2482	593	200	110	1342	11	34	..	..	1023	356	..	2420	184	128	128	105	67176
49. Woodland	71	97	150	577	577	138	83	26	185	..	171	..	..	238	84	..	140	43	30	30	17	18391
TOTAL	9059	11115	12047	79283	66329	12352	5924	2046	68325	1092	3594	5616	..	23268	9002	..	53665	5072	3346	4483	3114	2630389

STATISTICAL TABLE NO. 1—PART I—PENSACOLA DISTRICT

CHURCH AND CHARGE	PASTOR	CHURCH MEMBERSHIP													
		Total Members Last Year	Confession of Faith	Received By Transfer	From Other Denominations	Removed By C. C. Action	To Other Meth. Churches	To Other Denominations	Removed By Death	Total Members This Year	Average Atten. Sun. Services	Persons Baptized	Preparatory Members	Number on Constituency Roll	Total Enrolled In Confirmation Classes
1. Aldersgate	Jerry R. Turner	174	6	3	2	4	6	1	1	173	82	6	9	15	12
2. Atmore: First	J. Syd Lock	511	10	5	8	3	11	5	5	510	153	4	29	54	8
3. Atmore: McRae Street	Cecil L. Shirey														
3-a Lottie		70	..	..	..	..	2	2	..	66	35	2	15	..	..
3-b McRae Street		72	..	4	2	..	..	..	1	77	35	4	16	..	..
4. Bagdad-Mae Edwards	W. Thad Chesser														
4-a Bagdad		161	4	3	3	18	5	3	6	139	45	4	9	..	2
4-b Mae Edwards		63	..	..	1	4	3	1	1	55	38	..	..	..	4
5. Bay Minette: First Church	D. K. Christenberry	695	19	22	6	..	11	..	6	725	205	22	61	..	14
6. Bay Minette: St. Paul	J. Russell Williams	106	6	8	4	15	12	2	2	93	67	5	18	28	9
7. Bethel	O. M. McCrory	64	5	1	..	..	3	..	3	64	34	5	17	..	4
8. Byrneville	William V. Hutto														
8-a Annie Jones		37	..	..	..	..	..	..	1	36	20	1	3	5	..
8-b Byrneville		144	2	1	..	..	1	2	..	144	62	7	16	10	..
8-c Mt. Carmel		109	5	2	..	..	..	..	1	115	82	1	7	16	..
9. Canoe	Robert D. Penton														
9-a Canoe		79	9	..	..	4	..	..	2	82	25	9	..	..	..
9-b Fidelis		48	..	..	1	5	..	..	..	44	..	..	..	..	..
10. Cantonment	Marvin C. Ennis														
10-a Allen Memorial		130	2	8	5	..	2	..	1	142	70	5	22	20	9
10-b Lathram's Chapel		65	..	1	1	..	2	2	..	63	32	..	12	14	..
11. Century	John D. Renfroe														
11-a Century		90	3	2	..	..	4	2	..	89	44	..	8	..	..
11-b McDavid		83	5	2	..	..	..	..	..	90	60	2	8	..	..
12. Chumuckla-Pineview	John I. Lewis														
12-a Chumuckla		137	5	..	..	..	..	1	2	139	80	7	16	..	8
12-b Pineview		75	3	..	..	..	..	..	..	78	80	2	10	5	..
13. Cottage Hill	John M. Rich														
13-a Barrineau Park		18	..	..	..	..	..	..	..	18	25	..	2	..	..
13-b Clear Springs		42	..	3	..	..	..	..	2	43	40	..	7	..	..
13-c Cottage Hill		102	5	..	2	..	..	..	..	109	60	5	..	..	..
14. Daphne	Billy D. Chavous	101	5	6	1	..	9	2	8	94	50	1	4	5	10
15. Destin	Jimmie R. Spikes	122	3	11	3	..	8	1	3	127	88	6	37	40	5
16. Elizabeth Chapel	A. L. Hutto	97	1	..	..	..	..	..	2	96	66	1	12	20	..
17. Fairhope	Oliver H. Scott, Jr.	748	7	26	14	1	11	1	12	770	136	9	88	..	9

STATISTICAL TABLE NO. 1—PART 2—PENSACOLA DISTRICT

CHURCH AND CHARGE	CHURCH SCHOOL									U.M.W.		PROPERTY AND OTHER ASSETS				
															Indebtedness	
	Number of Leaders	Children	Youth	Adults	Total Membership	Average Attendance	Number of Ongoing Classes	Short-term Classes	Members Joining Confession of Faith	Total Membership	Paid Local Work	Value of Church	Value of Parsonage	Value of Other Assets	Property	Current Expenses
1. Aldersgate	19	30	25	28	102	59	20	45	5	16	240	60500	25000	435	15151	..
2. Atmore: First	31	52	64	105	252	103	34	75	8	103	1103	542000	72000	..	51950	..
3. Atmore: McRae Street																
3-a Lottie	8	7	10	30	55	33	..	..	..	..	..	61500	..	..	..	..
3-b McRae Street	9	12	10	14	45	25	..	..	..	9	..	66000	26700	..	14923	..
4. Bagdad-Mae Edwards																
4-a Bagdad	6	15	10	30	61	30	25	20	2	..	..	47000	18000	..	13978	..
4-b Mae Edwards	10	20	8	15	53	23	22	15	..	8	136	40000	..	2700	..	..
5. Bay Minette: First Church	35	81	59	151	326	175	90	65	19	64	437	275000	39000	1500	4000	..
6. Bay Minette: St. Paul	11	33	11	35	90	45	10	59	5	26	79	97000	40000	14319	..	..
7. Bethel	7	21	5	22	55	30	27	..	5	..	58	22000	3000	..	..	..
8. Byrneville																
8-a Annie Jones	5	6	2	15	28	15	2	..	..	..	..	11100	..	..	..	..
8-b Byrneville	12	19	12	45	88	63	14	..	2	15	223	36000	17300	..	..	..
8-c Mt. Carmel	16	28	15	55	114	79	10	7	1	..	..	44500	..	..	..	..
9. Canoe																
9-a Canoe	8	8	11	30	57	32	8	..	..	9	102	32500	18500	3000	..	..
9-b Fidelis	..	..	..	..	..	..	..	..	..	..	..	14000	..	..	..	..
10. Cantonment																
10-a Allen Memorial	13	24	29	33	99	48	..	..	2	17	..	60000	29000	..	8669	..
10-b Lathram's Chapel	5	14	8	13	40	24	..	..	..	8	..	28000	..	..	1500	..
11. Century																
11-a Century	7	9	14	20	50	23	..	..	..	..	..	43000	25000	..	..	..
11-b McDavid	8	17	14	11	50	42	..	..	2	..	..	40000	..	..	..	..
12. Chumuckla-Pineview																
12-a Chumuckla	10	15	10	16	51	30	10	30	5	..	..	30000	18000	..	..	..
12-b Pineview	10	25	15	20	70	60	15	40	1	13	143	20000	..	7000	..	..
13. Cottage Hill																
13-a Barrineau Park	3	..	3	10	16	25	..	..	..	..	..	6500	..	..	..	..
13-b Clear Springs	5	7	7	10	29	29	..	35	3	..	..	2500	..	..	..	..
13-c Cottage Hill	16	25	15	25	81	60	15	12	7	10	200	25000	50000	..	15000	..
14. Daphne	6	15	13	11	45	28	10	5	4	..	..	26000	..	..	..	..
15. Destin	12	42	13	29	96	51	23	10	..	18	439	80000	25000	4966	7881	..
16. Elizabeth Chapel	8	28	11	34	81	57	24	..	1	..	..	61000	35000	..	..	..
17. Fairhope	35	118	134	94	381	151	32	104	4	71	212	305000	68500	3000	46316	..

STATISTICAL TABLE NO. 1—PART 1—PENSACOLA DISTRICT (Continued)

CHURCH AND CHARGE	PASTOR	CHURCH MEMBERSHIP													
		Total Members Last Year	Confession of Faith	Received By Transfer	From Other Denominations	Removed By C. C. Action	To Other Meth. Churches	To Other Denominations	Removed By Death	Total Members This Year	Average Atten. Sun. Services	Persons Baptized	Preparatory Members	Number on Constituency Roll	Total Enrolled In Confirmation Classes
18. Farm Hill	Fred H. Young														
18-a Farm Hill		133	..	1	..	..	3	1	..	130	55	2	11	..	..
18-b New Hope		70	..	..	..	..	2	..	1	67	40	..	10	..	..
19. Flomaton	Glenn S. Sirmon	212	2	3	9	5	1	2	..	218	90	2	14	17	6
20. Foley	Warren L. Lindsey	410	10	6	5	1	10	3	3	414	150	2	31	33	6
21. Fort Walton: First Church	Charles H. Hildreth	1259	35	38	11	..	23	5	2	1313	402	42	64	171	35
22. Fort Walton: Trinity	Joe Bullington, Jr.	491	11	26	7	50	20	9	2	454	181	9	81	52	5
23. Gonzalez	J. Hugh McDonald	303	4	6	8	12	3	1	5	300	123	10	41	64	8
24. Gulf Breeze	J. B. Nichols	679	8	37	2	13	18	3	2	690	160	8	58	..	7
25. Jay	Fred W. Bailey	193	..	4	..	..	5	1	5	186	96	3	11	..	..
26. Loxley-Rosinton	Paul M. Higdon														
26-a Loxley		123	3	1	..	..	4	1	3	119	50	3	10	38	..
26-b Rosinton		175	5	6	4	5	4	3	4	174	87	5	11	60	..
27. Marlow-Gulf Shores	James A. Griffin, Jr.														
27-a Gulf Shores		116	8	30	3	14	22	..	..	121	102	5	11	75	..
27-b Marlow		110	3	2	..	..	..	2	..	113	76	1	9	38	1
28. Mary Esther	W. Herbert Sadler, Jr.	311	27	52	21	..	35	4	1	371	244	17	44	51	23
29. Milton: Christ Church	James N. Hosey, Jr.	195	19	6	6	..	19	1	..	206	138	5	43	24	15
30. Milton: First Church	Joe Ed Hastings	378	..	32	5	..	2	2	3	408	188	3	33	110	..
31. Niceville	Douglas C. Newton	579	11	41	9	..	9	1	4	626	237	9	82	113	8
32. Pace	Gerald C. Freeman	114	5	14	8	..	..	..	1	140	95	3	19	89	5
33. Pensa.: Baars Street	William M. Chisholm	63	..	..	..	..	3	..	..	60	28	18	12	4	..
34. Pensa.: Bellview	Wilmer R. Bottoms	145	3	16	4	9	6	..	1	152	87	3	12	23	..
35. Pensa.: Cokesbury	John R. Parker	729	45	33	16	..	33	16	2	772	336	10	95	50	30
36. Pensa.: Ensley	David R. White	148	11	14	12	..	7	1	3	174	95	5	18	60	..
37. Pensa.: Ferry Pass	Karl D. Stringfellow	740	9	31	11	..	16	12	9	754	221	8	81	40	8
38. Pensa.: First Church	L. Powers McLeod	1652	7	40	4	..	37	17	11	1638	396	9	142	203	7
39. Pensa.: Gadsden Street	Marcus Smith	1178	9	21	7	5	14	2	26	1168	288	9	79	19	8
40. Pensa.: Myrtle Grove	B. B. McCurley	1025	10	36	12	..	26	4	5	1048	275	15	145	40	20
41. Pensa.: Pine Forest	Richard S. Wright	437	10	25	12	..	4	5	2	473	232	10	42	6	8
42. Pensa.: Pleasant Grove	H. Paul Mathison	90	2	3	..	..	3	..	1	91	35	2	7	25	..
43. Pensa.: Richards Mem.	Jerry M. Dooling	1231	10	25	8	..	30	10	8	1226	417	14	133	..	13
44. Pensa.: St. Andrew	W. Fred Fuller	371	16	28	12	36	15	..	4	372	193	15	110	22	11
45. Pensa.: St. Mark	J. Walter Ellisor	1140	8	13	7	..	19	16	4	1129	347	9	169	30	7
46. Pensa.: St. Paul*	Spencer Smith	156	15	..	1	..	10	5	1	156	45	10	3	..	5
47. Pensa.: Summit Park	L. P. McLeod, Jr.	224	6	22	6	1	13	4	..	240	115	4	35	25	4
48. Pensa.: Warrington	John C. Carmichael	713	5	28	3	..	8	8	10	723	230	12	108	20	6

STATISTICAL TABLE NO. I—PART 2—PENSACOLA DISTRICT (Continued)

CHURCH AND CHARGE	CHURCH SCHOOL									U.M.W.		PROPERTY AND OTHER ASSETS				
															Indebtedness	
	Number of Leaders	Children	Youth	Adults	Total Membership	Average Attendance	Number of Ongoing Classes	Short-term Classes	Members Joining Confession of Faith	Total Membership	Paid Local Work	Value of Church	Value of Parsonage	Value of Other Assets	Property	Current Expenses
18. Farm Hill																
18-a Farm Hill	8	16	15	30	69	35	10	8	..	12	290	30000	25000	..	8013	..
18-b New Hope	7	8	10	27	52	37	13	..	..	9	100	20600	..	..	..	..
19. Flomaton	12	31	25	72	140	75	21	23	2	20	500	81000	18000	14642	..	..
20. Foley	22	35	35	83	175	123	33	86	6	54	1958	175000	47500	18190	..	..
21. Fort Walton: First Church	53	187	122	190	552	288	96	153	33	62	443	550000	40000	10000	186916	..
22. Fort Walton: Trinity	23	72	29	54	177	133	20	22	5	25	682	258000	35000	11716	55426	..
23. Gonzalez	14	44	27	42	127	84	3	53	3	52	249	118000	24000	16000	..	..
24. Gulf Breeze	25	140	42	86	293	151	..	85	7	47	1218	395000	35000	..	139770	..
25. Jay	14	21	33	59	127	78	..	25	..	20	..	104000	34000	5346	..	..
26. Loxley-Rosinton																
26-a Loxley	6	18	10	14	48	24	..	4	3	7	50	93000	14000	500	17146	..
26-b Rosinton	20	38	42	34	134	73	88	12	5	21	620	104000	..	800	5428	..
27. Marlow-Gulf Shores																
27-a Gulf Shores	7	14	8	23	52	45	..	..	3	30	883	120000	..	..	82544	..
27-b Marlow	10	28	19	28	85	80	18	61	1	15	154	55000	10000	..	1500	..
28. Mary Esther	23	68	34	50	174	113	28	50	14	28	529	331000	30000	..	149900	..
29. Milton: Christ Church	26	40	32	52	150	94	85	128	9	17	230	104000	15500	..	25247	..
30. Milton: First Church	18	46	45	84	193	160	..	184	..	40	393	159000	45000	5735	11412	..
31. Niceville	32	80	45	70	227	128	32	70	6	25	379	266000	80000	29000	72928	..
32. Pace	10	38	26	37	111	65	13	17	3	18	324	28200	18500	3000	..	..
33. Pensa.: Baars Street	5	14	2	14	35	30	..	..	..	15	478	50000	..	..	..	..
34. Pensa.: Bellview	16	52	18	31	117	68	..	72	2	10	1476	85000	33000	500	21070	..
35. Pensa.: Cokesbury	20	130	75	90	315	180	20	60	40	42	612	657500	30000	1488	140000	..
36. Pensa.: Ensley	10	29	17	32	88	68	..	30	2	20	500	77000	30500	..	8000	..
37. Pensa.: Ferry Pass	38	79	47	126	290	164	17	173	9	60	1260	320000	50000	..	29600	..
38. Pensa.: First Church	86	124	61	368	639	329	630	505	7	180	932	1110000	58600	6860	75775	..
39. Pensa.: Gadsden Street	54	65	63	239	421	251	150	367	9	135	447	963000	89000	10332	57474	..
40. Pensa.: Myrtle Grove	52	140	90	160	442	270	26	40	10	70	771	279469	55520	20000	48226	..
41. Pensa.: Pine Forest	20	63	50	80	213	180	25	20	5	38	400	203000	35000	..	..	..
42. Pensa.: Pleasant Grove	10	8	7	12	37	16	..	..	1	10	250	50000	..	..	22600	..
43. Pensa.: Richards Mem	44	74	107	305	530	324	..	25	8	151	2554	652952	37344	32000	17910	..
44. Pensa.: St. Andrew	28	98	65	64	255	130	10	65	11	27	564	110000	30000	3238	23449	1312
45. Pensa.: St. Mark	60	104	62	264	490	270	22	107	7	70	692	425000	47500	32500	22843	..
46. Pensa.: St. Paul°	7	18	13	23	61	25	10	5	5	10	50	45000	8000	..	1200	..
47. Pensa.: Summit Park	10	55	20	55	140	56	10	132	5	19	230	100000	25000	100	53653	..
48. Pensa.: Warrington	40	92	64	158	354	205	75	100	2	44	240	350000	45000	4000	9000	..

STATISTICAL TABLE NO. 1—PART 1—PENSACOLA DISTRICT (Continued)

CHURCH AND CHARGE	PASTOR	CHURCH MEMBERSHIP													
		Total Members Last Year	Confession of Faith	Received By Transfer	From Other Denominations	Removed By C. C. Action	To Other Meth. Churches	To Other Denominations	Removed By Death	Total Members This Year	Average Atten. Sun. Services	Persons Baptized	Preparatory Members	Number on Constituency Roll	Total Enrolled In Confirmation Classes
49. Pensa.: Wesley Chapel		72	..	..	..	..	52	11	9	..	..	..	..	..	..
50. Perdido	Kathryn Gatewood	39	..	2	..	..	..	1	2	38	25	1	2	18	..
51. Robertsdale	J. Hamilton Moore	363	4	2	3	..	3	5	3	361	119	5	70	..	..
52. St. Paul (Midway)	James H. Overbeck	64	..	..	..	..	..	..	..	64	15	1	1	..	..
53. Shalimar	E. Robert Dickerson	1242	42	113	30	14	45	13	1	1354	582	25	377	..	106
54. Spanish Fort	Charles R. Walker	239	2	9	1	..	6	5	..	240	100	..	20	30	..
55. Stapleton	Jesse D. Joyner	123	5	2	5	..	..	..	1	134	87	8	21	134	..
56. Stockton	R. Leon Cook														
56-a Guy's Chapel		88	6	..	1	..	..	..	1	94	35	..	..	..	..
56-b Latham		18	..	2	..	..	..	..	1	19	9	1	..	..	..
56-c Mamie's Chapel		22	..	..	..	..	..	..	..	22	12	..	..	..	..
56-d Montpelier		10	..	..	..	..	..	..	..	10	..	..	..	..	..
56-e Stockton		141	1	..	1	..	..	..	1	142	50	1	..	..	..
57. Summerdale	James A. Zellner	79	1	3	1	..	2	..	1	81	46	..	27	9	..
58. Tensaw°	Jacob A. Joseph														
58-a Little Zion°		48	1	..	..	..	..	..	1	48	26	1	7	..	..
58-b St. John°		7	..	..	..	..	..	..	..	7	..	..	..	..	..
TOTAL		22591	484	881	308	219	622	199	203	23021	8674	433	2725	1925	446

° Churches of the former Central Alabama Conference.

STATISTICAL TABLE NO. 1—PART 2—PENSACOLA DISTRICT (Continued)

CHURCH AND CHARGE	CHURCH SCHOOL									U.M.W.		PROPERTY AND OTHER ASSETS				
															Indebtedness	
	Number of Leaders	Children	Youth	Adults	Total Membership	Average Attendance	Number of Ongoing Classes	Short-term Classes	Members Joining Confession of Faith	Total Membership	Paid Local Work	Value of Church	Value of Parsonage	Value of Other Assets	Property	Current Expenses
49. Pensa.: Wesley Chapel	--	--	--	--	--	--	--	--	--	--	--					
50. Perdido	4	2	2	25	33	15	8	--	--	--	--	38500	3000	--	6577	--
51. Robertsdale	23	82	34	79	217	130	--	--	3	--	--	94300	20000	--	--	--
52. St. Paul (Midway)	--	--	--	--	--	--	--	--	--	--	--	20000	5500	--	--	--
53. Shalimar	58	282	160	176	676	295	6	336	31	77	306	687410	123000	44888	248042	--
54. Spanish Fort	13	40	8	39	100	68	30	35	2	46	172	125000	47000	12903	12177	--
55. Stapleton	12	13	16	50	91	72	17	38	3	19	600	30000	17500	6000	--	--
56. Stockton																
56-a Guy's Chapel	5	7	8	20	40	30	--	--	--	--	--	9500				
56-b Latham	--	--	--	--	--	--	--	--	--	--	--	9500	--	--	--	--
56-c Mamie's Chapel	--	--	--	--	--	--	--	--	--	--	--	7500	--	--	--	--
56-d Montpelier	--	--	--	--	--	--	--	--	--	--	--	9500	--	--	--	--
56-e Stockton	5	30	10	25	70	35	--	--	--	26	43	26000	17000	50000	--	--
57. Summerdale	9	20	6	13	48	30	--	--	1	14	325	38000	10500	--	600	100
58. Tensaw*																
58-a Little Zion*	7	11	6	15	39	15	--	--	--	--	--	47000	--	3000	22000	--
58-b St. John*	--	--	--	--	--	--	--	--	--	--	--	10000	--	--	--	--
District Property	--	--	--	--	--	--	--	--	--	--	--	--	50000	--	5000	--
Conference Property	--	--	--	--	--	--	--	--	--	--	--	--	--	--	--	--
TOTAL	1278	3227	2138	4399	11042	6385	1907	3613	339	1972	25275	11698031	1849464	479658	1760794	1412

STATISTICAL TABLE NO. 2—PART 1—PENSACOLA DISTRICT

CHURCH AND CHARGE	LOCAL CHURCH EXPENDITURES						MINISTERIAL SUPPORT											Connec. Funds		
							Pastors			District Sup't.		Episcopal Fund		Pension and Benefit		Equitable Salary				
	Paid on Debt	Buildings and Improvements	Church School	Other Current Expenses	Miscellaneous Benevolences	U.M.W.	Paid	Expenses	Utilities	Apportioned	Paid	Apportioned	Paid	Apportioned	Paid	Apportioned	Paid	Intrden. Co-op. Fund	General Admin. Fund	Jurisdictional Administration
1. Aldersgate	3316	60	516	4502	280	230	5600	1200	600	203	203	70	70	991	991	160	160	21	31	23
2. Atmore: First	16848	3156	1332	18177	459	1231	10900	1200	900	589	589	179	179	2695	2695	445	445	..	80	59
3. Atmore: McRae St.																				
3-a Lottie	1627	1475	287	1557	457	..	1013	525	262	43	43	13	13	196	196	35	35	..	..	..
3-b McRae Street	6419	185	135	1583	..	227	1288	525	262	66	66	20	20	304	304	53	53	..	..	..
4. Bagdad-Mae Ed.																				
4-a Bagdad	2136	359	173	846	..	..	3750	1200	600	163	163	50	50	747	727	113	113	..	..	..
4-b Mae Edwards	..	1176	250	991	98	..	2752	600	300	133	133	41	41	510	510	92	92	12	18	13
5. Bay Minette: First	634	12079	3126	21812	..	..	11000	1200	958	603	603	183	183	2761	2761	497	497	54	82	60
6. Bay Minette: St. P.	..	2240	382	2954	370	427	6000	1200	900	188	188	57	57	860	860	154	154	17	25	19
7. Bethel	..	200	120	120	40	..	2400	..	..	56	..	17	..	255	..	39	..	..	..	..
8. Byrneville																				
8-a Annie Jones	..	84	170	213	..	..	766	100	100	32	32	10	10	148	148	26	26	..	4	3
8-b Byrneville	..	2738	713	1988	42	114	2167	250	250	102	102	31	31	465	465	80	80	..	14	10
8-c Mt. Carmel	..	1943	1573	1719	1174	..	2176	250	250	125	125	36	31	546	546	102	102	..	16	12
9. Canoe																				
9-a Canoe	..	983	240	1852	42	102	2540	900	300	133	133	34	34	519	519	102	102	10	15	11
9-b Fidelis	..	..	..	..	..	..	790	..	..	31	31	9	9	141	141	21	21	..	4	3
10. Cantonment																				
10-a Allen Memorial	1291	700	844	3741	15	..	5100	1200	900	208	208	63	63	953	953	161	161	..	..	..
10-b Lathram's Cha.	500	..	350	1300	..	..	2400	..	..	87	..	26	..	398	398	60	..	..	..	..
11. Century																				
11-a Century	..	793	368	1412	..	..	4212	600	650	133	133	40	40	609	609	92	92	..	..	..
11-b McDavid	..	519	234	1059	..	..	1240	450	400	67	67	20	20	307	307	46	46	..	9	7
12. Chumuckla-P'view																				
12-a Chumuckla	..	478	600	1280	95	..	3000	400	600	121	121	37	37	505	505	84	84	..	..	..
12-b Pineview	..	1416	993	1321	380	187	3000	600	400	115	115	35	35	476	476	80	80	10	69	11
13. Cottage Hill																				
13-a Barrineau Park	..	2400	275	220	..	..	960	..	..	35	35	11	11	162	162	24	24	..	5	4
13-b Clear Springs	..	1000	142	..	..	..	720	..	..	27	27	8	8	124	124	19	19	..	4	3
13-c Cottage Hill	750	1584	550	1094	..	150	2900	1000	600	131	131	37	37	554	554	107	107	..	16	12
14. Daphne	..	900	300	300	..	..	2000	1200	900	112	217	31	31	486	486	81	110	..	..	..
15. Destin	3672	1901	823	5636	..	360	5400	1200	900	140	140	42	42	640	640	97	97	13	19	14
16. Elizabeth Chapel	..	1604	460	1800	..	..	2960	1200	900	116	129	35	39	529	597	80	88	..	..	..
17. Fairhope	7200	3939	1347	27372	..	1609	10200	2400	900	742	742	225	225	3394	3394	441	441	67	100	74

STATISTICAL TABLE NO. 2—PART 2—PENSACOLA DISTRICT

CHURCH AND CHARGE	Connectional Funds			BENEVOLENCES																		
	Area and Conf. Admin.	District Admin.	District Missions	World Service & Conf. Benev. Apportioned	World Service & Conf. Benev. Paid	Ministerial Educ. Fund	Black College Fund	Temporary Gen. Aid Fund	Gen. Advance Special Gifts	Youth Service Fund	Special Day Offerings	Conference Adv. Specials	Christian Educ. Sunday	Higher Education	Wesley Foundation	Golden Cross Sunday	Health and Welfare Agen.	Blue Lake	Mortgage Amortization	Conference Claim. Homes	All Other Benevolences	Grand Total
1. Aldersgate	105	148	218	865	967	207	124	38	29	..	..	25	..	..	89	..	201	64	45	..	26	20089
2. Atmore: First	272	351	479	2198	2198	525	168	97	1518	110	201	471	..	282	208	..	892	163	113	113	67	66478
3. Atmore: McRae St.																						
3-a Lottie	20	32	25	160	65	..	..	..	121	..	18	..	..	..	..	..	35	..	..	7	..	7813
3-b McRae Street	31	..	..	248	..	..	..	..	..	..	8	..	..	..	..	..	112	..	..	..	10	11228
4. Bagdad-Mae Ed.																						
4-a Bagdad	..	113	..	609	..	..	..	..	10	..	..	..	..	..	..	..	90	..	..	..	..	10330
4-b Mae Edwards	62	48	130	498	498	119	72	22	183	..	41	20	..	205	51	..	107	37	26	26	119	8752
5. Bay Minette: First	278	360	483	2252	2252	25	50	100	155	..	..	..	..	25	232	..	1368	175	136	116	98	60902
6. Bay Minette: St. P.	87	162	..	702	702	168	101	31	157	..	21	..	..	289	72	..	48	62	36	36	21	17786
7. Bethel	..	..	..	208	..	..	..	..	..	..	..	..	..	..	..	..	..	..	..	..	..	2880
8. Byrneville																						
8-a Annie Jones	15	20	33	121	..	29	..	6	..	..	20	..	..	..	12	..	48	9	..	..	4	1852
8-b Byrneville	47	61	93	379	..	91	54	17	..	..	45	..	..	156	39	..	179	35	20	20	11	9832
8-c Mt. Carmel	55	71	60	445	445	106	..	20	259	..	23	..	..	..	46	..	1282	43	23	23	13	12386
9. Canoe																						
9-a Canoe	52	68	93	423	423	50	..	7	168	35	11	10	..	..	..	..	1024	..	..	..	48	9772
9-b Fidelis	..	..	..	115	..	..	..	..	65	..	..	..	..	..	..	..	29	..	..	..	..	1093
10. Cantonment																						
10-a Allen Memorial	96	..	..	777	..	..	..	..	5	108	..	..	..	..	..	..	53	..	..	..	30	15468
10-b Lathram's Cha.	..	..	95	325	..	..	..	..	..	..	..	..	..	..	..	..	30	..	..	..	..	5073
11. Century																						
11-a Century	61	109	..	497	200	..	..	..	113	..	5	..	..	..	..	..	423	..	..	26	..	9846
11-b McDavid	31	50	..	251	251	..	7	..	175	..	30	85	..	..	..	..	645	..	13	13	..	5658
12. Chumuckla-P'view																						
12-a Chumuckla	56	..	..	453	..	..	..	..	..	..	35	..	..	..	..	..	95	..	..	..	..	7386
12-b Pineview	89	134	..	429	451	103	..	19	..	..	20	20	..	177	44	..	233	32	22	..	13	10450
13. Cottage Hill																						
13-a Barrineau Park	16	..	..	132	132	32	..	..	..	..	10	20	..	54	..	..	144	10	7	7	4	4532
13-b Clear Springs	13	17	..	101	102	24	..	..	..	..	..	..	..	42	..	..	36	8	5	5	3	2302
13-c Cottage Hill	56	41	..	452	280	..	..	..	..	..	..	..	..	..	..	..	153	32	..	23	14	10084
14. Daphne	..	..	185	380	100	..	..	..	..	..	..	..	..	..	..	..	173	..	..	..	..	6902
15. Destin	65	83	154	522	522	125	75	23	76	..	14	..	..	215	54	..	1427	39	27	27	30	23813
16. Elizabeth Chapel	58	160	..	431	..	..	..	..	..	..	..	..	..	..	..	..	60	32	..	24	..	10111
17. Fairhope	342	442	633	2769	2769	661	398	123	2865	..	..	..	..	1141	285	..	3182	205	143	143	84	73426

STATISTICLE TABLE NO. 2—PART 1—PENSACOLA DISTRICT (Continued)

CHURCH AND CHARGE	LOCAL CHURCH EXPENDITURES						MINISTERIAL SUPPORT											Connec. Funds		
							Pastors			District Sup't.		Episcopal Fund		Pension and Benefit		Equitable Salary				
	Paid on Debt	Buildings and Improvements	Church School	Other Current Expenses	Miscellaneous Benevolences	U.M.W.	Paid	Expenses	Utilities	Apportioned	Paid	Apportioned	Paid	Apportioned	Paid	Apportioned	Paid	Intrden. Co-op. Fund	General Admin. Fund	Jurisdictional Administration
18. Farm Hill																				
18-a Farm Hill	1164	75	400	90	100	..	3300	900	600	139	..	42	..	634	283	103	..	..	..	..
18-b New Hope	..	2500	270	100	150	..	600	300	300	45	45	10	10	95	95	36	36	3	5	3
19. Flomaton	..	1188	1348	5466	..	206	7100	1200	700	309	309	88	88	1387	1387	248	248	26	39	29
20. Foley	..	1163	910	14706	2025	611	9300	1800	900	517	517	157	216	2368	2368	416	346	..	140	52
21. Fort Walton: First	28087	4100	4200	33950	1726	1350	16900	3600	1800	1120	1120	340	340	5125	5125	766	766	..	152	142
22. Ft. Walton: Trinity	12751	1780	3389	12164	236	537	7576	1200	900	453	453	137	137	1872	1872	150	150	41	61	45
23. Gonzalez	..	1170	707	8406	1000	1416	6600	1200	700	335	335	95	95	1691	1691	290	290	28	43	31
24. Gulf Breeze	17613	2123	1283	17230	210	773	10200	1500	675	540	540	160	160	2415	2415	385	385	..	76	53
25. Jay	..	4068	959	3088	47	..	5750	1200	900	214	214	65	65	981	981	169	169	..	29	21
26. Loxley-Rosinton																				
26-a Loxley	2460	895	226	1978	471	177	3100	750	350	150	150	45	45	684	684	104	104	..	16	15
26-b Rosinton	3845	872	1045	2353	860	119	3100	750	350	168	168	51	51	767	767	116	116	3	23	17
27. Marlow-Gulf Shores																				
27-a Gulf Shores	5265	..	204	5462	..	202	4500	1350	..	138	138	40	40	621	621	90	90	12	18	13
27-b Marlow	649	722	1062	2522	445	153	5600	800	600	177	176	54	56	812	812	141	140	..	24	16
28. Mary Esther	9893	41895	1251	8789	189	303	9000	1500	900	310	310	94	94	1220	1220	115	115	..	42	31
29. Milton: Christ Ch.	12330	3900	2748	7811	2600	570	5800	1200	900	257	257	69	369	1155	1155	165	165	21	37	23
30. Milton: First Ch.	3149	4218	3031	16695	1336	617	9200	1200	1000	495	495	147	147	2222	2222	400	400	44	66	49
31. Niceville	11700	4484	968	15922	964	533	10000	1200	861	495	495	147	147	2250	2250	412	412	44	66	48
32. Pace	..	981	785	3015	1758	184	6600	1433	717	137	137	42	42	627	627	95	95	..	19	14
33. Penna.: Baars St.	..	256	194	2086	188	121	1680	..	..	70	70	4	4	317	317	59	59	1	8	1
34. Pensa.: Bellview	3297	2630	1135	4450	..	158	2436	1200	900	100	100	41	41	376	376	94	94	12	18	14
35. Penna.: Cokesbury	18101	2441	2036	24302	962	1025	9900	1800	800	570	570	183	183	2610	2610	368	368	51	77	57
36. Penna.: Ensley	2361	1200	615	1900	300	199	4200	1200	600	177	177	54	54	811	811	140	140	..	..	18
37. Pensa.: Ferry Pass	16026	9252	1278	24366	563	1665	12350	1200	750	718	718	218	218	3285	3285	400	400	65	97	72
38. Pensa.: First Ch.	20147	18814	26309	55484	3533	3916	19428	2400	2500	1896	1896	542	542	8530	8530	1336	1336	161	242	179
39. Pensa.: Gadsden St.	20594	9014	10288	48421	2130	3668	17680	2750	1800	1275	1275	386	386	5817	5817	880	880	..	172	127
40. Pensa.: Myrtle Gr.	14300	553	2190	23259	995	995	9800	1400	900	879	879	227	227	3953	3960	600	600	100	220	75
41. Pensa.: Pine Forest	7000	1000	1400	10164	300	1000	9150	1200	600	401	401	185	185	1990	1989	298	298	55	82	61
42. Pensa.: Plea. Grove	3492	2640	200	500	100	..	2160	..	..	84	84	21	21	378	378	70	70	..	..	..
43. Pensa.: Richards M.	3802	5018	2382	78867	..	3150	11025	1800	1200	1235	1235	375	375	5654	5654	860	946	..	167	124
44. Pensa.: St. Andrew	9348	1318	1619	13552	2243	679	7800	1200	900	401	401	110	110	1663	1663	290	284	33	49	36
45. Pensa.: St. Mark	8802	17078	5614	48337	3387	1168	10761	1500	1350	1091	1091	341	341	4991	4991	724	724	..	148	109
46. Pensa.: St. Paul°	500	1200	150	200	..	..	2900	1200	900	155	220	46	73	350	418	46	164	3	9	3
47. Pensa.: Summit Pk.	9020	1211	577	6059	190	100	6740	1350	1010	205	..	73	..	1098	1098	200	..	..	..	..
48. Pensa.: Warrington	9300	2697	2025	29957	250	615	10000	1500	1000	847	847	242	242	3654	3654	550	550	..	108	80

CHURCH AND CHARGE	Connectional Funds			BENEVOLENCES																	
	Area and Conf. Admin.	District Admin.	District Missions	World Service & Conf. Benev. Apportioned	World Service & Conf. Benev. Paid	Ministerial Educ. Fund	Black College Fund	Temporary Gen. Aid Fund	Gen. Advance Special Gifts	Youth Service Fund	Special Day Offerings	Conference Adv. Specials	Christian Educ. Sunday	Higher Education	Wesley Foundation	Golden Cross Sunday	Health and Welfare Agen.	Blue Lake	Mortgage Amortization	Conference Claim. Homes	All Other Benevolences	Grand Total
18. Farm Hill																						
18-a Farm Hill	..	..	..	517	..	..	..	..	..	..	..	..	..	..	..	..	238	..	..	..	..	7150
18-b New Hope	16	..	44	175	175	31	..	6	52	..	21	..	..	53	13	..	97	13	6	7	4	4955
19. Flomaton	134	96	118	1223	1223	259	155	48	1612	..	243	41	..	335	111	..	1164	99	56	56	266	25350
20. Foley	239	408	388	1982	1982	50	100	86	1534	..	175	100	..	50	..	..	1650	163	104	99	15	42197
21. Fort Walton: First	517	667	911	4180	4180	300	300	185	920	5	..	100	..	556	200	..	1924	320	225	215	157	115040
22. Ft. Walton: Trinity	209	270	501	1690	1690	404	243	75	432	3	100	27	..	697	174	..	564	125	87	87	175	49155
23. Gonzalez	145	187	306	1426	1426	280	168	52	1044	25	224	50	..	483	171	..	447	87	70	60	36	28973
24. Gulf Breeze	243	335	970	1872	1872	471	301	87	..	..	78	200	..	812	203	..	456	166	111	101	180	61822
25. Jay	99	148	155	800	800	..	..	..	483	..	40	100	..	25	..	..	441	30	..	15	10	19837
26. Loxley-Rosinton																						
26-a Loxley	69	90	142	558	558	78	86	14	127	..	15	..	..	192	64	..	454	44	32	29	19	13434
26-b Rosinton	77	100	125	626	550	90	54	85	173	..	15	..	..	180	49	..	553	22	29	32	17	16590
27. Marlow-Gulf Shores																						
27-a Gulf Shores	60	88	170	550	550	116	80	22	356	..	18	..	..	200	50	..	155	39	35	19	15	19888
27-b Marlow	84	107	156	663	664	156	78	28	429	22	122	..	..	272	68	..	643	52	44	36	20	16758
28. Mary Esther	143	205	303	1158	1158	277	166	51	1478	4	..	200	..	477	119	..	1122	86	60	60	190	81631
29. Milton: Christ Ch.	105	276	256	965	965	203	122	38	1850	15	181	100	..	451	88	..	18	63	44	44	46	44751
30. Milton: First Ch.	224	289	395	1912	1912	433	298	80	725	160	213	50	..	747	187	..	893	164	113	93	307	51152
31. Niceville	223	288	864	1913	1913	431	259	80	255	33	87	..	..	300	186	..	655	154	113	93	85	56113
32. Pace	63	103	..	512	150	122	..	23	10	..	..	..	..	..	..	..	248	38	26	26	81	17296
33. Pensa.: Baars St.	7	75	75	253	253	13	7	2	518	..	..	45	..	22	5	..	151	24	13	12	20	6227
34. Pensa.: Bellview	62	85	..	504	719	28	72	22	..	..	..	..	..	53	..	..	63	67	26	26	15	18099
35. Penna.: Cokesbury	204	340	217	2129	2129	100	15	45	401	40	..	10	..	100	50	..	267	173	127	111	90	69702
36. Penna.: Ensley	82	236	235	662	662	..	..	29	370	..	85	12	..	..	..	..	122	59	..	34	30	15731
37. Pensa.: Ferry Pass	331	428	534	2680	2680	640	385	119	302	1	43	..	..	200	276	..	1085	199	138	138	191	79995
38. Pensa.: First Ch.	824	863	906	7116	7116	..	..	296	551	79	..	..	..	..	..	..	1142	..	..	..	678	177872
39. Pensa.: Gadsden St.	587	707	1034	4745	4745	693	..	210	1484	..	200	402	..	1955	489	..	1391	378	264	244	329	140114
40. Pensa.: Myrtle Gr.	175	446	509	3155	3157	60	30	10	951	16	149	25	..	100	88	..	177	264	159	146	85	67000
41. Pensa.: Pine Forest	281	298	430	1771	1771	553	237	101	3118	..	51	105	..	936	234	..	928	134	99	117	209	44487
42. Pensa.: Plea. Grove	..	21	75	302	50	..	..	..	61	..	..	..	..	..	..	..	31	..	..	..	..	9883
43. Pensa.: Richards M.	570	500	805	4612	4612	1115	662	204	2400	..	100	400	..	1922	475	..	195	352	238	238	250	130783
44. Pensa.: St. Andrew	168	349	125	1400	1400	324	224	60	2297	..	54	421	..	559	140	..	285	122	78	70	96	48007
45. Pensa.: St. Mark	503	650	787	4271	4271	973	585	180	7079	45	201	250	..	1678	419	..	1881	302	210	210	153	125778
46. Pensa.: St. Paul°	18	8	11	109	162	22	21	6	15	..	..	5	..	40	15	..	235	12	9	6	3	8528
47. Pensa.: Summit Pk.	..	..	190	896	..	..	..	..	154	50	..	11	..	..	..	..	58	..	..	..	85	27903
48. Pensa.: Warrington	368	350	300	3089	2500	200	100	25	1072	..	137	500	..	200	150	..	1580	247	154	154	..	70862

STATISTICLE TABLE NO. 2—PART 1—PENSACOLA DISTRICT (Continued)

CHURCH AND CHARGE	LOCAL CHURCH EXPENDITURES						MINISTERIAL SUPPORT											Connec. Funds		
							Pastors			District Sup't.		Episcopal Fund		Pension and Benefit		Equitable Salary				
	Paid on Debt	Buildings and Improvements	Church School	Other Current Expenses	Miscellaneous Benevolences	U.M.W.	Paid	Expenses	Utilities	Apportioned	Paid	Apportioned	Paid	Apportioned	Paid	Apportioned	Paid	Intrden. Co-op. Fund	General Admin. Fund	Administration Jurisdictional
49. Pensa.: Wesley Ch.	--	--	--	--	--	--	--	--	--	--	--	--	--	--	--	--	--	--	--	--
50. Perdido	--	906	218	515	--	--	2203	--	--	40	40	12	12	184	184	28	28	4	5	4
51. Robertsdale	--	1234	689	2045	352	358	6650	1200	600	299	299	90	68	1350	1373	204	204	27	40	30
52. St. Paul (Midway)	--	100	--	200	--	--	170	400	--	13	--	4	--	59	--	9	--	--	--	--
53. Shalimar	47387	10458	9500	40000	40	458	13000	1200	1351	1140	1140	347	347	5083	5083	800	800	40	150	112
54. Spanish Fort	1173	2342	975	3556	322	735	8700	1200	900	392	392	49	119	1793	1793	271	271	35	53	39
55. Stapleton	--	713	420	--	--	--	5340	900	900	140	176	42	53	639	799	97	122	13	19	14
56. Stockton																				
56-a Guy's Chapel	--	469	132	122	137	--	325	350	65	33	33	10	10	149	149	27	28	--	4	--
56-b Latham	--	175	--	706	100	--	225	40	35	12	12	4	4	53	53	8	8	1	2	1
56-c Mamie's Chapel	--	698	--	96	100	--	180	65	25	11	10	3	3	48	44	9	8	--	--	--
56-d Montpelier	--	--	--	--	--	--	720	--	--	28	--	7	--	106	--	16	--	--	--	--
56-e Stockton	--	2527	349	1052	520	196	2000	745	775	111	111	31	31	500	500	91	91	--	14	--
57. Summerdale	1195	230	420	1340	200	299	7140	--	--	203	203	62	63	928	928	150	150	10	14	10
58. Tensaw°																				
58-a Little Zion°	874	874	56	482	--	--	1500	--	--	30	8	6	2	150	50	15	4	1	1	1
58-b St. John°	--	--	--	--	--	--	--	--	--	--	--	--	--	--	--	--	--	--	--	--
TOTAL	350018	217094	111860	686614	34481	32893	407623	70283	45846	23056	22723	6858	7132	103720	103150	16132	15883	1038	3066	2107

STATISTICAL TABLE NO. 2—PART 2—PENSACOLA DISTRICT (Continued)

CHURCH AND CHARGE	Connectional Funds			BENEVOLENCES																		
	Area and Conf. Admin.	District Admin.	District Missions	World Service & Conf. Benev. Apportioned	World Service & Conf. Benev. Paid	Ministerial Educ. Fund	Black College Fund	Temporary Gen. Aid Fund	Gen. Advance Special Gifts	Youth Service Fund	Special Day Offerings	Conference Adv. Specials	Christian Educ. Sunday	Higher Education	Wesley Foundation	Golden Cross Sunday	Health and Welfare Agen.	Blue Lake	Mortgage Amortization	Conference Claim. Homes	All Other Benevolences	Grand Total
49. Pensa.: Wesley Ch.	..	..	..	..	..	..	..	..	..	..	..	..	..	..	..	..	..	..	..	..	..	..
50. Perdido	19	24	33	150	150	36	22	7	40	..	4	..	..	62	15	..	20	11	8	8	5	4583
51. Robertsdale	136	139	290	1182	1182	263	158	49	984	..	97	37	..	454	113	..	2077	89	57	57	163	21514
52. St. Paul (Midway)	..	..	..	48	..	..	..	..	..	..	..	..	..	..	..	..	..	..	..	..	..	870
53. Shalimar	513	662	936	4246	4245	300	..	..	5908	..	630	100	..	35	200	..	1813	300	214	214	484	147620
54. Spanish Fort	181	254	..	1462	1416	349	5	65	491	..	25	125	..	5	5	..	398	135	60	94	139	26352
55. Stapleton	79	84	166	521	648	125	75	23	..	..	..	..	..	215	54	..	188	39	27	27	16	11235
56. Stockton																						
56-a Guy's Chapel	..	20	..	122	..	..	..	..	..	..	..	..	..	..	..	..	..	..	..	..	4	1848
56-b Latham	5	7	..	43	43	10	7	2	..	..	..	..	..	18	4	..	46	3	2	2	1	1512
56-c Mamie's Chapel	..	7	..	41	..	..	..	..	..	..	..	..	..	..	..	..	1	..	..	..	1	1238
56-d Montpelier	..	..	..	103	..	..	..	..	..	..	..	..	..	..	..	..	..	..	..	..	..	720
56-e Stockton	..	62	..	444	..	..	..	..	..	..	..	..	..	..	..	..	..	..	..	..	12	8985
57. Summerdale	47	130	198	757	757	..	40	..	294	..	35	..	..	40	39	..	156	28	..	20	90	14076
58. Tensaw*																						
58-a Little Zion*	2	4	..	50	10	1	2	1	..	..	..	..	..	2	1	..	2	1	1	1	1	388
58-b St. John*	..	..	..	..	..	..	..	..	..	..	..	..	..	..	..	..	..	..	..	..	..	..
TOTAL	9719	12875	16341	86327	78803	11771	6106	2919	45869	751	3845	4067	..	17012	5587	..	38083	5550	3655	3610	5368	2383742

STATISTICAL TABLE NO. 1—PART 1—SELMA DISTRICT

CHURCH AND CHARGE	PASTOR	CHURCH MEMBERSHIP													
		Total Members Last Year	Confession of Faith	Received By Transfer	From Other Denominations	Removed By C. C. Action	To Other Meth. Churches	To Other Denominations	Removed By Death	Total Members This Year	Average Atten. Sun. Services	Persons Baptized	Preparatory Members	Number on Constituency Roll	Total Enrolled In Confirmation Classes
1. Autaugaville Circuit	Raymond H. Schneider														
1-a Autaugaville		155	..	..	..	..	..	..	..	155	42	..	8	37	..
1-b Ivy Creek		128	..	1	..	..	..	..	1	128	57	2	12	17	..
2. Beatrice Circuit	James F. Thompson														
2-a Beatrice		43	..	..	..	..	..	..	..	43	22	..	..	..	..
2-b Peterman		103	..	..	..	..	..	1	1	101	65	..	16	..	..
2-c Pine Orchard		29	..	..	..	..	..	..	..	29	15	..	..	..	..
3. Brent Circuit	Joseph Raines														
3-a McDaniel Memorial		122	..	2	2	..	7	12	7	100	62	..	24	6	..
3-b Pondville		92	..	..	..	17	1	4	6	64	44	..	..	12	..
3-c Tabernacle		90	..	..	..	17	..	1	18	54	13	..	..	..	..
3-d Wesley Chapel		57	1	..	..	10	3	12	19	14	16	..	2	8	..
4. Cain's Chapel	Winston Jay	273	7	5	12	27	8	1	8	253	123	7	11	11	..
5. Camden	Charles A. Corbitt														
5-a Camden		221	3	5	1	..	2	..	2	226	135	4	20	60	..
5-b Canton Bend		34	..	2	..	..	..	..	..	36	50	..	..	15	..
5-c Shelter		17	..	..	..	..	..	..	..	17	..	..	..	..	..
6. Cedar Grove	T. LeRoy Christensen														
6-a Cedar Grove		18	..	..	..	..	..	..	..	18	12	..	..	..	..
6-b Pleasant Grove		47	..	..	..	..	..	..	..	47	23	..	..	..	..
7. Centreville	Alfred D. Norris, Jr.														
7-a Centreville		164	NO REPORT			..	..	..	..	164	..	..	..	..	..
7-b Sandy Chapel		70	NO REPORT			..	..	..	..	70	..	..	..	..	..
8. Clanton: First Church	Henry E. Roberts	484	6	14	16	7	18	5	9	481	200	9	43	69	15
9. Elmore	Lee C. Robinson														
9-a Deatsville		31	..	..	..	..	..	..	..	31	15	..	..	..	..
9-b Elmore		89	2	..	6	..	3	1	1	92	45	3	13	..	..
10. Forest Home Circuit	Paul Nelson														
10-a Forest Home		44	..	..	..	..	..	..	..	44	43	..	..	..	..
10-b Gidden's Chapel		60	..	..	..	..	3	1	..	56	20	..	..	..	..
10-c Liberty		46	1	3	..	..	..	..	2	48	35	1	..	..	..
10-d Monterey		19	..	..	..	..	..	..	..	19	23	..	..	..	..
10-e Pine Flat		19	..	..	..	..	..	..	..	19	21	..	..	..	..
11. Fort Deposit	W. Keith Grantham	298	8	3	5	..	2	..	5	307	155	13	20	4	16
12. Greenville: First Church	Frank L. Scott	502	3	5	7	..	17	3	8	489	181	9	36	40	..
13. Greenville: Government St.	Shirley Roberson, Jr.														
13-a Government Street		84	..	4	..	..	..	..	..	88	35	..	..	..	..
13-b Oak Grove		13	..	..	..	..	1	..	1	11	14	..	..	..	..
13-c St. Paul		74	..	..	..	..	1	..	..	73	30	..	..	..	..

STATISTICAL TABLE NO. 1—PART 2—SELMA DISTRICT

CHURCH AND CHARGE	CHURCH SCHOOL									U.M.W.		PROPERTY AND OTHER ASSETS				
															Indebtedness	
	Number of Leaders	Children	Youth	Adults	Total Membership	Average Attendance	Number of Ongoing Classes	Short-term Classes	Members Joining Confession of Faith	Total Membership	Paid Local Work	Value of Church	Value of Parsonage	Value of Other Assets	Property	Current Expenses
1. Autaugaville Circuit																
1-a Autaugaville	13	27	10	32	82	50	..	27	..	27	865	50000	25000	..	..	..
1-b Ivy Creek	14	13	20	33	80	51	..	31	..	25	750	33000	..	..	..	..
2. Beatrice Circuit																
2-a Beatrice	3	..	..	12	15	10	..	..	..	11	565	39000	16000	186	..	..
2-b Peterman	9	33	3	51	96	60	..	..	..	10	21	30000	16000	4855	..	..
2-c Pine Orchard	..	..	..	..	..	..	..	..	..	..	..	5000	434	..	..	..
3. Brent Circuit																
3-a McDaniel Memorial	10	11	11	50	82	55	..	..	..	17	136	62456	11500	3000	..	..
3-b Pondville	5	12	13	25	55	40	..	..	..	..	..	19500	..	..	..	..
3-c Tabernacle	4	2	1	12	19	14	..	..	..	..	..	34200	..	..	..	..
3-d Wesley Chapel	4	10	..	15	29	20	..	..	..	..	..	13000	..	..	..	..
4. Cain's Chapel	13	37	14	75	139	87	..	..	7	17	448	90000	35000	5775	..	..
5. Camden																
5-a Camden	18	35	30	80	163	110	30	..	..	30	750	100000	25000	35000	..	..
5-b Canton Bend	..	..	..	..	..	..	..	..	..	..	..	25000	..	..	..	..
5-c Shelter	..	..	..	..	..	..	..	..	..	..	..	..	..	..	..	..
6. Cedar Grove																
6-a Cedar Grove	4	2	3	9	18	12	..	..	..	..	..	6000	..	..	..	..
6-b Pleasant Grove	6	2	3	12	23	20	..	..	..	..	..	10000	..	..	..	..
7. Centreville																
7-a Centreville	..	..	..	..	..	..	..	..	..	..	..	140000	30000	..	..	..
7-b Sandy Chapel	..	..	..	..	..	..	..	..	..	..	..	8000	..	..	..	..
8. Clanton: First Church	28	44	33	148	253	125	110	93	4	85	629	350000	32000	3500	9282	..
9. Elmore																
9-a Deatsville	3	..	2	24	29	20	..	..	..	12	50	16000	10000	..	..	..
9-b Elmore	7	12	10	22	51	30	..	50	2	12	148	18000	12000	..	..	..
10. Forest Home Circuit																
10-a Forest Home	13	15	14	25	67	29	..	..	..	14	..	30000	20000	..	..	..
10-b Gidden's Chapel	5	2	8	6	21	9	..	..	..	..	..	7500	..	..	..	..
10-c Liberty	6	8	11	17	42	26	..	..	..	..	..	6000	..	..	..	..
10-d Monterey	..	..	..	..	..	..	..	..	..	..	..	6000	..	..	..	..
10-e Pine Flat	..	..	..	..	..	..	..	..	..	..	..	4000	..	..	..	..
11. Fort Deposit	22	27	36	118	203	141	18	..	8	78	..	150000	30000	..	8000	..
12. Greenville: First Church	18	42	38	154	252	137	21	41	1	92	186	420000	33000	37000	..	..
13. Greenville: Government St.																
13-a Government Street	6	10	4	22	42	30	8	..	..	12	..	30000	9000	..	..	..
13-b Oak Grove	..	..	..	..	..	..	..	..	..	..	..	4000	..	..	..	..
13-c St. Paul	5	14	9	20	48	20	4	..	..	..	..	25000	..	..	..	..

STATISTICAL TABLE NO. 1—PART 1—SELMA DISTRICT (Continued)

CHURCH AND CHARGE	PASTOR	CHURCH MEMBERSHIP													
		Total Members Last Year	Confession of Faith	Received By Transfer	From Other Denominations	Removed By C. C. Action	To Other Meth. Churches	To Other Denominations	Removed By Death	Total Members This Year	Average Atten. Sun. Services	Persons Baptized	Preparatory Members	Number on Constituency Roll	Total Enrolled in Confirmation Classes
14. Heiberger Circuit	Carnie Jernigan														
14-a Bethlehem		45	..	..	..	..	..	..	1	44	35	..	..	..	..
14-b Heiberger		91	2	..	..	..	..	..	1	92	55	..	..	..	..
14-c Mt. Nebo		33	..	..	..	..	..	..	..	33	20	..	..	..	..
15. Jemison	G. O. Hughen	36	..	..	..	..	1	..	1	34	30	..	..	..	..
16. Lowndesboro Circuit	Glenn Massengale														
16-a Benton		47	3	..	..	..	..	..	..	50	81	1	3	..	..
16-b Burkville		61	..	..	..	..	..	..	2	59	55	..	..	..	..
16-c Hayneville		35	..	2	..	..	..	..	..	37	41	..	1	..	..
16-d Lowndesboro		41	1	..	..	..	1	..	1	40	71	1	..	..	..
17. Marion Junction-Orrville	James L. Farrow, Jr.														
17-a Centre Chapel		28	..	..	..	..	..	..	..	28	15	..	..	4	..
17-b Marion Junction		72	..	..	1	..	..	2	1	70	44	..	1	4	..
17-c Orrville		93	..	2	..	..	8	1	..	86	36	..	8	3	..
18. Millbrook	C. Dwight Wooten	436	NO REPORT			..	..	..	..	436	..	..	..	..	..
19. New Style-Locust Bluff*	J. C. Burroughs														
19-a Locust Bluff*		68	NO REPORT			..	..	..	..	68	..	..	..	..	..
19-b New Style*		23	NO REPORT			..	..	..	..	23	..	..	..	..	..
20. Pine Apple Circuit	A. H. Vanlandingham														
20-a Farmersville		83	..	..	..	..	2	..	3	78	35	..	..	..	..
20-b Furman		8	..	..	..	..	..	..	..	8	15	..	..	..	..
20-c Hopewell		15	..	..	..	..	..	..	..	15	16	..	..	..	..
20-d McWilliams		15	..	..	..	..	..	..	1	14	16	..	..	..	..
20-e Pine Apple		63	..	..	..	..	..	1	..	62	19	..	..	..	..
21. Pine Level	David E. McLean														
21-a Booth		38	2	1	..	..	..	..	..	41	40	2	..	..	..
21-b Pine Level		170	6	3	..	23	..	..	8	148	75	6	6	..	4
22. Plantersville Circuit	L. Stanley Carter														
22-a Maplesville		43	..	..	..	..	..	..	1	41	24	..	..	6	..
22-b Plantersville		49	2	..	2	..	..	1	4	48	45	1	25	..	..
22-c Pleasant Valley		56	..	..	..	..	..	..	..	56	22	..	..	5	..
23. Prattville: First Church	Henry E. Eddins	774	31	42	15	6	31	7	11	807	297	20	73	149	10
24. Prattville: Trinity	David H. Chunn														
24-a Mt. Zion		31	..	..	..	..	..	..	..	31	25	..	..	..	..
24-b Trinity		187	9	24	8	2	10	..	..	216	153	11	38	294	9

STATISTICAL TABLE NO. 1—PART 2—SELMA DISTRICT (Continued)

CHURCH AND CHARGE	CHURCH SCHOOL									U.M.W.		PROPERTY AND OTHER ASSETS				
															Indebtedness	
	Number of Leaders	Children	Youth	Adults	Total Membership	Average Attendance	Number of Ongoing Classes	Short-term Classes	Members Joining Confession of Faith	Total Membership	Paid Local Work	Value of Church	Value of Parsonage	Value of Other Assets	Property	Current Expenses
14. Heiberger Circuit																
14-a Bethlehem	6	14	14	20	54	34	..	..	..	..	..	20000	10000	..	..	..
14-b Heiberger	8	25	15	45	93	52	..	..	..	..	..	12600	10000	..	..	..
14-c Mt. Nebo	4	7	..	15	26	12	..	..	..	..	..	10000	10000	..	..	..
15. Jemison	4	4	1	10	19	..	..	5	..	11	275	40000	..	..	..	..
16. Lowndesboro Circuit																
16-a Benton	10	10	8	11	39	30	..	35	..	..	..	20000	..	4500	..	..
16-b Burkville	9	14	15	25	63	43	..	25	..	17	50	26500	..	4500	..	..
16-c Hayneville	2	6	2	17	27	16	..	4	..	..	..	25000	..	7500	..	..
16-d Lowndesboro	3	1	5	17	26	17	..	..	1	6	25	30000	..	39500	..	..
17. Marion Junction-Orrville																
17-a Centre Chapel	..	..	..	..	..	..	..	..	..	..	..	35000	..	..	..	..
17-b Marion Junction	4	5	10	16	35	28	..	..	..	14	35	50000	25000	..	..	..
17-c Orrville	7	15	8	28	58	35	..	..	..	..	..	50000	..	..	..	..
18. Millbrook	..	..	..	..	..	..	..	..	..	..	..	85000	20000	..	..	..
19. New Style-Locust Bluff*																
19-a Locust Bluff*	..	..	..	..	..	..	..	..	..	..	..	17000	..	..	..	..
19-b New Style*	..	..	..	..	..	..	..	..	..	..	..	2000	..	..	..	..
20. Pine Apple Circuit																
20-a Farmersville	12	11	12	17	52	35	..	..	..	..	..	30000	..	..	..	..
20-b Furman	..	..	..	..	..	..	..	..	..	..	..	4100	..	..	..	..
20-c Hopewell	..	..	..	..	..	..	..	..	..	..	..	3500	..	..	..	..
20-d McWilliams	..	..	..	..	..	..	..	..	..	..	..	6000	..	..	..	..
20-e Pine Apple	5	6	10	..	21	12	..	..	..	..	..	20000	17500	500	..	..
21. Pine Level																
21-a Booth	7	10	13	27	57	30	20	63	..	..	..	10000	..	..	..	..
21-b Pine Level	10	32	29	50	121	40	27	45	1	..	..	40000	15000	..	..	..
22. Plantersville Circuit																
22-a Maplesville	6	4	4	21	35	20	..	..	..	..	..	12000	..	..	..	..
22-b Plantersville	8	20	5	27	60	40	..	47	2	..	..	44000	15000	..	4426	..
22-c Pleasant Valley	5	3	2	15	25	19	..	..	..	..	..	32000	..	5132	..	..
23. Prattville: First Church	60	90	52	115	317	238	85	230	23	67	601	513000	30000	18000	113400	..
24. Prattville: Trinity																
24-a Mt. Zion	5	10	9	11	35	25	..	..	..	..	..	10000	..	..	..	..
24-b Trinity	14	89	47	68	218	138	16	12	8	31	407	135000	24000	5000	72728	..

STATISTICAL TABLE NO. 1—PART 1—SELMA DISTRICT (Continued)

CHURCH AND CHARGE	PASTOR	CHURCH MEMBERSHIP													
		Total Members Last Year	Confession of Faith	Received By Transfer	From Other Denominations	Removed By C. C. Action	To Other Meth. Churches	To Other Denominations	Removed By Death	Total Members This Year	Average Atten. Sun. Services	Persons Baptized	Preparatory Members	Number on Constituency Roll	Total Enrolled In Confirmation Classes
25. Robinson Springs	Leonard L. Howell	150	5	3	..	..	18	3	2	135	77	..	..	..	..
26. Selma: Alabama Avenue	J. Woodrow Wilson														
26-a Alabama Avenue		200	4	2	6	..	1	8	2	201	95	4	14	47	..
26-b Burnsville		7	..	..	..	..	..	..	..	7	..	..	..	..	..
26-c Oak Grove		35	..	..	..	..	..	..	..	35	..	..	..	..	..
27. Selma: Church Street	Robert H. Collins	895	11	36	6	..	19	4	15	910	300	15	55	..	5
28. Selma: Memorial	Norman B. McLeod, Jr.														
28-a Memorial		382	16	23	5	5	14	7	3	397	146	15	49	8	4
28-b Summerfield		18	..	..	..	..	..	..	..	18	15	..	..	..	..
29. Selma: W. Highland-Union	Robert Andrews														
29-a Union		115	3	2	1	15	1	..	4	101	45	3	8	20	..
29-b West Highland		131	1	1	..	22	..	1	1	109	70	2	12	17	..
30. Thorsby Circuit	Larry Horne														
30-a Billingsley		37	..	..	..	..	..	..	..	37	8	..	..	..	..
30-b Cox Chapel		48	..	..	..	9	..	..	..	39	..	..	..	..	..
30-c Lime Springs		48	..	..	..	..	..	..	..	48	..	..	..	..	..
30-d Mt. Nebo		88	..	..	..	23	..	..	..	65	..	..	..	..	..
30-e Thorsby		54	..	..	..	..	..	..	..	54	25	..	..	..	..
31. Verbena Circuit	Robert H. Harrington														
31-a Mt. Pisgah		80	8	..	..	..	..	..	..	88	70	8	12	..	..
31-b Pleasant Hill		42	..	..	..	..	..	..	..	42	25	..	..	..	..
31-c Shady Grove		18	..	..	..	..	..	..	..	18	14	..	..	..	..
31-d Verbena		91	..	..	..	..	..	..	..	91	65	..	10	..	..
32. Walnut Creek	Cletiee C. Ingram														
32-a Isabella		8	NO REPORT			..	..	..	..	8	..	..	..	..	..
32-b Randolph		..	NO REPORT			..	..	..	..	..	..	..	..	..	..
32-c Walnut Creek		158	NO REPORT			..	..	..	..	158	..	..	..	..	..
TOTAL		8671	135	185	93	183	172	76	150	8503	3716	137	520	836	63

° Churches of the former Central Alabama Conference.

STATISTICAL TABLE NO. 1—PART 2—SELMA DISTRICT (Continued)

CHURCH AND CHARGE	CHURCH SCHOOL									U.M.W.		PROPERTY AND OTHER ASSETS				
															Indebtedness	
	Number of Leaders	Children	Youth	Adults	Total Membership	Average Attendance	Number of Ongoing Classes	Short-term Classes	Members Joining Confession of Faith	Total Membership	Paid Local Work	Value of Church	Value of Parsonage	Value of Other Assets	Property	Current Expenses
25. Robinson Springs	10	34	10	47	101	55	15	25	2	20	..	115360	15000	..	..	..
26. Selma: Alabama Avenue																
26-a Alabama Avenue	16	36	20	44	116	90	20	50	..	15	325	85000	26000	11500	..	..
26-b Burnsville	..	..	..	..	..	..	..	..	..	..	..	5000	..	..	..	..
26-c Oak Grove	..	..	..	..	..	..	..	..	..	..	..	10000	..	..	..	..
27. Selma: Church Street	50	125	100	250	525	300	35	2	10	180	500	854735	40000	20000	..	6000
28. Selma: Memorial																
28-a Memorial	19	79	51	90	239	120	..	..	3	32	150	200000	40000	..	83970	..
28-b Summerfield	1	..	..	10	11	11	8	..	..	..	..	10000	..	..	..	..
29. Selma: W. Highland-Union																
29-a Union	15	26	10	22	73	44	..	..	3	16	109	60000	..	..	..	..
29-b West Highland	12	15	10	25	62	55	..	50	1	..	..	92000	15000	..	5743	..
30. Thorsby Circuit																
30-a Billingsley	..	..	..	4	4	4	..	..	..	..	..	9000	..	..	..	..
30-b Cox Chapel	9	..	7	22	38	17	..	..	..	..	..	20000	..	..	..	..
30-c Lime Springs	16	3	5	25	49	33	..	..	..	..	..	5500	..	..	..	..
30-d Mt. Nebo	6	13	2	18	39	23	..	..	..	..	..	11840	..	..	..	..
30-e Thorsby	6	4	4	31	45	..	..	..	..	..	..	30000	9836	556	2410	..
31. Verbena Circuit																
31-a Mt. Pisgah	8	17	9	44	78	..	..	..	..	..	..	40000	..	5000	..	..
31-b Pleasant Hill	4	13	4	12	33	30	..	..	..	..	..	15000	..	..	..	..
31-c Shady Grove	..	..	..	16	16	..	..	..	..	..	..	1000	..	..	..	..
31-d Verbena	5	5	12	30	52	35	..	..	..	15	..	35000	15000	5000	..	..
32. Walnut Creek																
32-a Isabella	..	..	..	..	..	..	..	..	..	..	..	5000	..	..	..	..
32-b Randolph	..	..	..	..	..	..	..	..	..	..	..	3000	..	..	..	..
32-c Walnut Creek	..	..	..	..	..	..	..	..	..	..	..	15000	9000	..	..	..
District Property	..	..	..	..	..	..	..	..	..	..	..	..	37000	..	..	..
Conference Property	..	..	..	..	..	..	..	..	..	..	..	..	..	..	..	..
TOTAL	582	1104	778	2207	4671	2777	417	835	76	866	7025	4636791	651270	216044	299959	6000

STATISTICAL TABLE NO. 2—PART 1—SELMA DISTRICT

CHURCH AND CHARGE	LOCAL CHURCH EXPENDITURES						MINISTERIAL SUPPORT											Connec. Funds		
							Pastors			District Sup't.		Episcopal Fund		Pension and Benefit		Equitable Salary				
	Paid on Debt	Buildings and Improvements	Church School	Other Current Expenses	Miscellaneous Benevolences	U.M.W.	Paid	Expenses	Utilities	Apportioned	Paid	Apportioned	Paid	Apportioned	Paid	Apportioned	Paid	Intrden. Co-op. Fund	General Admin. Fund	Jurisdictional Administration
1. Autaugaville Cir.																				
1-a Autaugaville	..	..	875	1756	600	626	2700	740	450	164	167	50	50	753	761	114	115	..	22	16
1-b Ivy Creek	..	..	588	1087	100	600	2300	460	150	113	111	34	34	516	508	78	77	..	15	11
2. Beatrice Circuit																				
2-a Beatrice	..	..	355	435	..	..	900	500	400	51	51	16	16	234	234	35	35	5	7	5
2-b Peterman	2008	4771	702	1382	555	..	4224	1300	500	92	92	28	28	420	420	64	64	8	12	9
2-c Pine Orchard	..	17	..	..	..	..	180	..	..	9	9	3	3	43	43	6	6	..	..	..
3. Brent Circuit																				
3-a McDaniel Mem.	..	1387	606	1775	..	315	2899	1445	1445	153	153	46	46	699	699	106	106	..	21	..
3-b Pondville	..	..	145	161	..	..	360	180	180	38	32	12	10	175	146	26	21	..	..	..
3-c Tabernacle	..	..	45	92	..	..	180	90	90	30	30	9	9	139	238	21	21	..	..	..
3-d Wesley Chapel	..	728	102	116	..	..	150	75	75	21	9	6	5	97	24	15	7	..	..	..
4. Cain's Chapel	900	2024	703	3506	..	106	6000	1200	600	285	285	86	86	1304	1304	197	197	..	39	28
5. Camden																				
5-a Camden	..	1800	2300	2700	2912	728	6500	1800	900	332	311	101	82	1518	1404	230	247	..	..	..
5-b Canton Bend	..	457	..	138	..	..	400	300	217	26	26	8	8	119	119	18	18	..	..	..
5-c Shelter	..	..	..	..	..	..	..	..	..	9	..	3	..	40	..	6	..	..	..	..
6. Cedar Grove																				
6-a Cedar Grove	..	..	..	..	..	..	600	..	..	18	..	5	..	80	..	12	..	..	..	..
6-b Pleasant Grove	..	..	..	..	..	..	400	..	..	10	..	3	..	45	..	7	..	..	..	..
7. Centreville																				
7-a Centreville	..	NO	REPORT	..	..	..	..	..	..	249	249	76	76	1141	1141	173	173	23	34	25
7-b Sandy Chapel	..	NO	REPORT	..	..	..	..	..	..	33	..	10	..	151	..	23	..	..	..	..
8. Clanton: First Ch.	9282	20711	1120	17424	1163	656	8000	1750	650	536	536	163	163	2454	2454	371	371	..	57	51
9. Elmore																				
9-a Deatsville	..	139	50	308	..	124	1000	320	..	33	33	10	10	152	152	23	23	3	5	3
9-b Elmore	..	2437	433	1504	50	241	2040	600	..	77	77	23	23	352	352	53	53	7	..	..
10. Forest Home Cir.																				
10-a Forest Home	..	1500	250	500	..	..	1450	310	150	70	124	21	35	322	564	49	94	..	..	..
10-b Gidden's Chap.	..	..	100	65	..	..	184	115	45	24	21	7	5	109	96	17	18	..	..	..
10-c Liberty	..	250	250	..	..	..	473	140	40	29	..	9	..	132	..	20	..	..	..	..
10-d Monterey	..	..	..	..	..	..	418	180	40	20	19	6	5	93	86	14	16	..	..	..
10-e Pine Flat	..	100	..	150	..	..	263	155	30	16	14	5	4	74	65	11	11	..	..	..
11. Fort Deposit	560	328	504	2333	..	..	7200	1200	1700	323	323	98	98	1478	1382	224	224	15	35	31
12. Greenville: First	..	7012	926	22946	716	1029	11500	1200	900	769	769	234	234	3520	3520	532	532	..	104	77
13. Greenville: Gov. St.																				
13-a Government St.	..	..	300	478	..	61	1400	750	250	65	54	20	17	299	243	45	41	..	..	..
13-b Oak Grove	..	200	..	..	..	..	200	100	..	10	10	3	3	47	47	7	7	1	9	1
13-c St. Paul	..	..	200	125	..	..	1400	750	250	65	43	20	13	300	192	45	32	..	..	..

STATISTICAL TABLE NO. 2—PART 2—SELMA DISTRICT

CHURCH AND CHARGE	Connectional Funds			BENEVOLENCES																		
	Area and Conf. Admin.	District Admin.	District Missions	World Service & Conf. Benev. Apportioned	World Service & Conf. Benev. Paid	Ministerial Educ. Fund	Black College Fund	Temporary Gen. Aid Fund	Gen. Advance Special Gifts	Youth Service Fund	Special Day Offerings	Conference Adv. Specials	Christian Educ. Sunday	Higher Education	Wesley Foundation	Golden Cross Sunday	Health and Welfare Agen.	Blue Lake	Mortgage Amortization	Conference Claim. Homes	All Other Benevolences	Grand Total
1. Autaugaville Cir.																						
1-a Autaugaville	77	78	78	614	621	149	..	..	715	..	..	20	..	250	..	..	13	46	32	32	60	11049
1-b Ivy Creek	50	52	52	421	414	99	..	..	..	..	..	..	..	..	..	..	326	31	22	22	13	7122
2. Beatrice Circuit																						
2-a Beatrice	24	..	..	191	191	46	..	8	15	..	..	5	..	79	..	..	104	14	10	10	36	3485
2-b Peterman	42	43	43	343	343	82	49	15	155	5	..	10	..	141	35	..	52	25	18	14	10	17157
2-c Pine Orchard	..	..	..	35	10	..	..	..	..	..	..	..	..	..	..	..	..	..	..	..	..	268
3. Brent Circuit																						
3-a McDaniel Mem.	70	41	41	570	..	..	..	..	345	..	..	..	..	..	..	..	115	..	..	..	17	11526
3-b Pondville	15	8	8	143	20	..	..	..	..	..	..	..	..	..	..	..	48	..	..	..	..	1334
3-c Tabernacle	14	16	16	114	24	..	..	..	..	..	..	..	..	..	..	..	25	..	..	..	..	890
3-d Wesley Chapel	4	..	..	79	..	..	..	..	..	..	..	..	..	..	..	..	..	..	..	..	..	1295
4. Cain's Chapel	131	133	133	1063	1063	254	..	..	217	..	5	5	..	438	110	..	819	79	55	55	32	20507
5. Camden																						
5-a Camden	152	..	..	1238	..	..	..	36	891	..	22	..	..	..	..	..	1309	..	..	54	..	24148
5-b Canton Bend	12	21	21	97	..	..	..	..	100	..	..	..	..	..	..	..	..	..	..	..	..	1837
5-c Shelter	..	..	..	33	..	..	..	..	..	..	..	..	..	..	..	..	..	..	..	..	..	..
6. Cedar Grove																						
6-a Cedar Grove	..	..	..	66	..	..	..	..	..	..	..	..	..	..	..	..	50	..	..	..	..	650
6-b Pleasant Grove	..	..	..	37	..	..	..	..	..	..	..	..	..	..	..	..	25	..	..	..	..	425
7. Centreville																						
7-a Centreville	115	116	116	931	931	222	134	41	307	..	..	100	..	384	96	..	44	69	48	48	118	4610
7-b Sandy Chapel	..	..	..	123	..	..	..	..	..	..	..	..	..	..	..	..	..	..	..	..	..	..
8. Clanton: First	247	240	60	2001	535	..	..	..	977	..	195	..	..	..	77	..	1250	146	..	81	..	68196
9. Elmore																						
9-a Deatsville	15	..	..	124	124	30	18	6	15	..	..	10	..	51	13	..	48	9	6	6	4	2525
9-b Elmore	35	27	27	287	291	69	..	13	191	..	35	25	..	..	..	..	93	21	..	15	35	8694
10. Forest Home Cir.																						
10-a Forest Home	59	33	33	262	100	60	..	..	152	..	..	..	..	90	..	..	154	..	..	23	..	5681
10-b Gidden's Chap.	..	3	3	89	76	12	..	2	10	..	..	5	..	35	..	..	5	..	..	4	..	804
10-c Liberty	..	13	13	108	..	..	..	..	..	..	..	..	..	..	..	..	..	..	..	..	..	1179
10-d Monterey	..	9	9	76	69	..	..	..	10	..	..	10	..	..	..	..	2	..	..	3	..	876
10-e Pine Flat	3	8	8	60	54	..	..	2	..	..	..	..	..	..	..	..	..	..	..	3	..	869
11. Fort Deposit	148	146	146	1206	1206	..	40	53	322	..	..	..	..	60	124	..	85	89	62	62	30	18506
12. Greenville: First	355	300	300	2871	1239	300	..	127	2198	95	249	550	..	500	100	..	1675	213	148	148	167	60129
13. Greenville: Gov. St.																						
13-a Government St.	..	33	33	244	20	..	..	..	..	..	..	..	..	..	..	..	100	..	..	..	..	3780
13-b Oak Grove	5	11	..	38	38	9	6	2	..	..	..	..	..	..	..	..	1	3	2	2	1	658
13-c St. Paul	..	28	28	244	..	..	..	..	..	..	..	..	..	..	..	..	..	..	..	..	..	3061

STATISTICAL TABLE NO. 2—PART 1—SELMA DISTRICT (Continued)

CHURCH AND CHARGE	LOCAL CHURCH EXPENDITURES						MINISTERIAL SUPPORT											Connec. Funds		
							Pastors			District Sup't.		Episcopal Fund		Pension and Benefit		Equitable Salary				
	Paid on Debt	Buildings and Improvements	Church School	Other Current Expenses	Miscellaneous Benevolences	U.M.W.	Paid	Expenses	Utilities	Apportioned	Paid	Apportioned	Paid	Apportioned	Paid	Apportioned	Paid	Intrden. Co-op. Fund	General Admin. Fund	Jurisdictional Administration
14. Heiberger Circuit																				
14-a Bethlehem	..	534	203	338	100	..	550	460	190	40	40	12	12	183	183	28	28	2	5	3
14-b Heiberger	..	325	292	867	75	..	800	530	280	62	62	19	19	282	282	43	43	..	6	..
14-c Mt. Nebo	..	378	62	946	60	..	750	500	190	36	36	11	11	166	166	25	25	..	..	..
15. Jemison	..	45	75	..	..	96	1200	1080	..	8	8	2	2	34	34	5	5	1	1	1
16. Lowndesboro Cir.																				
16-a Benton	..	41	229	166	..	..	840	290	170	42	42	13	13	191	191	29	29	4	6	4
16-b Burkville	..	381	242	921	..	..	520	180	100	42	42	13	13	192	192	29	29	..	5	4
16-c Hayneville	..	..	34	140	..	..	460	160	80	24	24	7	7	111	111	17	17	2	3	2
16-d Lowndesboro	..	2237	..	438	..	50	780	270	150	39	39	12	12	178	178	27	27	4	5	4
17. Marion Jct.-Orrville																				
17-a Centre Chapel	..	75	..	114	..	..	1398	468	234	58	58	18	18	264	264	40	40	..	..	..
17-b Marion Junction	..	503	100	..	..	54	1901	666	333	104	104	32	32	476	476	72	72	..	..	10
17-c Orrville	..	725	35	833	..	..	1901	666	333	99	204	30	30	452	452	68	68	..	..	..
18. Millbrook	..	NO	REPORT	..	..	..	..	..	..	437	437	133	100	1999	650	302	125	..	..	..
19. New S.-Locust B.*																				
19-a Locust Bluff*	..	NO	REPORT	..	..	..	..	..	..	140	40	20	3	175	66	20	3	..	..	..
19-b New Style*	..	NO	REPORT	..	..	..	..	..	..	40	60	16	10	80	70	12	..	..	..	..
20. Pine Apple Circuit																				
20-a Farmersville	..	..	390	704	..	..	1060	600	200	61	61	19	19	280	280	42	42	6	8	6
20-b Furman	..	..	..	155	..	..	750	150	60	19	19	6	6	87	87	15	15	1	2	2
20-c Hopewell	..	..	..	161	..	..	300	72	..	13	13	4	4	60	60	9	9	..	..	..
20-d McWilliams	..	..	..	87	..	..	300	72	..	13	13	..	..	59	59	8	8	..	..	..
20-e Pine Apple	..	..	94	253	..	..	1500	600	210	37	37	9	9	167	167	31	31	..	..	..
21. Pine Level																				
21-a Booth	..	4100	320	570	..	..	1340	200	200	55	55	17	17	251	251	38	38	..	..	..
21-b Pine Level	..	3500	407	820	150	..	3100	1000	700	132	132	40	40	604	604	91	91	..	..	..
22. Plantersville Circuit																				
22-a Maplesville	..	..	290	..	..	..	1400	250	..	68	68	21	21	313	313	47	47	..	9	..
22-b Plantersville	2920	600	593	1092	218	..	3150	120	..	94	24	29	7	430	108	65	16	..	3	2
22-c Pleasant Valley	..	921	141	113	..	..	1825	100	..	63	63	19	19	287	287	43	43	..	8	6
23. Prattville: First	28658	7440	4970	28136	..	1122	11760	1200	900	853	853	259	259	3906	3906	591	591	77	116	85
24. Prattville: Trinity																				
24-a Mt. Zion	..	..	45	162	..	..	880	200	..	37	25	11	8	169	95	26	6	..	4	3
24-b Trinity	11072	5751	866	3556	..	380	6800	1000	600	177	177	54	54	812	812	123	123	16	24	18

STATISTICAL TABLE NO. 2—PART 2—SELMA DISTRICT (Continued)

CHURCH AND CHARGE	Connectional Funds			BENEVOLENCES																		
	Area and Conf. Admin.	District Admin.	District Missions	World Service & Conf. Benev. Apportioned	World Service & Conf. Benev. Paid	Ministerial Educ. Fund	Black College Fund	Temporary Gen. Aid Fund	Gen. Advance Special Gifts	Youth Service Fund	Special Day Offerings	Conference Adv. Specials	Christian Educ. Sunday	Higher Education	Wesley Foundation	Golden Cross Sunday	Health and Welfare Agen.	Blue Lake	Mortgage Amortization	Conference Claim. Homes	All Other Benevolences	Grand Total
14. Heiberger Circuit																						
14-a Bethlehem	16	16	19	149	18	..	..	3	..	..	..	..	..	..	..	..	56	..	..	5	..	2781
14-b Heiberger	8	25	25	230	10	..	..	..	..	..	..	..	..	..	..	..	73	13	9	8	..	3752
14-c Mt. Nebo	17	17	17	136	..	..	..	..	..	..	..	..	..	..	..	..	93	10	..	7	..	3285
15. Jemison	3	4	4	28	163	7	4	1	42	..	..	..	..	12	3	..	71	2	1	1	1	2867
16. Lowndesboro Cir.																						
16-a Benton	19	..	..	156	156	37	22	7	123	..	..	5	..	64	18	..	53	12	8	8	5	2562
16-b Burkville	19	..	..	156	156	37	22	7	119	..	..	5	..	80	16	..	79	12	8	8	5	3202
16-c Hayneville	11	..	..	90	90	22	13	4	74	..	..	5	..	37	9	..	62	7	5	5	3	1387
16-d Lowndesboro	18	..	..	145	145	35	21	6	334	..	..	5	..	60	15	..	14	11	7	7	4	4876
17. Marion Jct.-Orrville																						
17-a Centre Chapel	27	27	27	215	..	..	..	..	..	..	..	..	..	..	22	..	4	..	11	11	..	2798
17-b Marion Junction	48	49	49	388	..	..	..	..	199	..	..	..	..	..	..	..	69	..	20	20	..	4705
17-c Orrville	90	46	46	369	50	..	..	..	582	..	..	..	..	..	..	..	300	..	..	37	..	6398
18. Millbrook	..	50	100	1630	325	..	..	..	403	..	71	..	..	..	..	..	705	..	..	..	18	2984
19. New S.-Locust B.*																						
19-a Locust Bluff*	..	5	7	90	65	3	..	1	5	..	..	..	..	4	3	..	5	1	3	2	2	218
19-b New Style*	20	..	..	70	40	..	..	..	5	..	..	..	..	..	..	..	..	..	..	5	..	210
20. Pine Apple Circuit																						
20-a Farmersville	28	107	29	229	229	10	..	5	281	..	..	..	..	20	..	..	285	10	5	12	7	4404
20-b Furman	10	14	14	73	73	10	..	2	25	..	..	..	..	25	..	..	52	3	..	3	3	1481
20-c Hopewell	..	..	..	..	..	..	..	..	18	..	..	..	..	..	..	..	..	..	..	..	..	637
20-d McWilliams	..	..	..	..	..	..	..	..	25	..	..	..	..	..	..	..	43	..	..	..	..	607
20-e Pine Apple	..	..	..	..	..	..	..	..	..	..	..	..	..	..	..	..	158	..	..	..	..	3059
21. Pine Level																						
21-a Booth	5	..	..	205	45	10	..	4	..	..	..	40	..	..	..	..	579	..	..	11	..	7785
21-b Pine Level	..	26	26	493	33	..	..	..	133	..	..	..	..	..	..	..	460	..	..	..	..	11222
22. Plantersville Circuit																						
22-a Maplesville	29	32	32	255	181	32	..	6	..	..	..	..	..	..	15	..	..	..	..	..	..	2725
22-b Plantersville	11	11	11	350	16	..	..	..	..	..	..	..	..	..	..	..	125	..	..	..	..	9027
22-c Pleasant Valley	29	29	29	234	234	28	..	10	110	..	..	..	..	..	24	..	125	17	12	12	7	4192
23. Prattville: First	394	399	399	3186	3186	100	100	141	1819	150	587	131	..	212	328	..	2589	236	164	164	127	101299
24. Prattville: Trinity																						
24-a Mt. Zion	26	14	14	138	99	71	..	2	85	..	..	20	..	20	..	..	50	..	..	..	..	1829
24-b Trinity	82	83	83	662	662	158	95	29	624	50	..	10	..	273	68	..	396	49	34	34	46	34025

STATISTICAL TABLE NO. 2—PART 1—SELMA DISTRICT (Continued)

CHURCH AND CHARGE	LOCAL CHURCH EXPENDITURES						MINISTERIAL SUPPORT											Connec. Funds		
							Pastors			District Sup't.		Episcopal Fund		Pension and Benefit		Equitable Salary				
	Paid on Debt	Buildings and Improvements	Church School	Other Current Expenses	Miscellaneous Benevolences	U.M.W.	Paid	Expenses	Utilities	Apportioned	Paid	Apportioned	Paid	Apportioned	Paid	Apportioned	Paid	Intrden. Co-op. Fund	General Admin. Fund	Jurisdictional Administration
25. Robinson Springs	..	1250	532	2295	..	260	5700	1200	900	152	152	46	46	695	695	105	105	..	36	11
26. Selma: Ala. Ave																				
26-a Alabama Ave	..	..	..	..	..	..	4800	1100	600	255	255	78	78	1168	1168	177	177	..	..	..
26-b Burnsville	..	..	..	..	..	..	..	..	..	7	..	2	..	34	..	5	..	..	..	..
26-c Oak Grove	..	..	..	..	..	..	300	540	..	23	18	7	9	106	106	16	16	..	..	..
27. Selma: Church St	8862	23500	2238	47448	760	2795	12900	1200	900	1048	1048	318	318	4796	4796	726	726	..	142	105
28. Selma: Memorial																				
28-a Memorial	9529	735	895	..	361	663	8400	1200	600	420	420	127	127	1921	1521	291	291	..	..	..
28-b Summerfield	..	151	44	131	..	..	360	..	..	17	..	5	..	79	..	12	..	..	..	..
29. S.: W. Hi'land-Un.																				
29-a Union	..	1086	423	1131	..	160	3000	200	220	132	132	40	40	606	606	92	92	1	18	13
29-b West Highland	1926	428	598	2196	..	..	3200	1000	450	168	165	51	55	770	770	116	121	..	22	11
30. Thorsby Circuit																				
30-a Billingsley	..	..	..	..	..	..	480	..	..	20	8	6	5	92	15	14	12	..	10	6
30-b Cox Chapel	..	..	80	100	..	..	600	..	..	24	14	7	4	109	73	17	17	1	2	2
30-c Lime Springs	..	..	..	..	..	..	..	..	..	28	28	8	8	127	25	19	19	..	..	..
30-d Mt. Nebo	..	1799	268	405	135	..	1725	..	135	59	59	18	18	272	272	41	75	..	8	6
30-e Thorsby	507	1220	97	38	..	..	1825	..	..	67	67	20	20	308	308	47	47	..	9	7
31. Verbena Circuit																				
31-a Mt. Pisgah	2830	1080	1227	1423	..	150	2050	850	350	102	102	31	31	465	465	70	70	..	..	..
31-b Pleasant Hill	..	560	140	850	..	..	660	250	50	30	30	9	9	139	139	21	..	..	21	..
31-c Shady Grove	..	260	185	450	..	..	140	50	50	9	9	3	3	42	42	6	6	..	..	..
31-d Verbena	1025	617	509	1441	..	140	2050	850	350	97	97	30	30	446	446	68	68	..	..	..
32. Walnut Creek																				
32-a Isabella	..	NO REPORT		..	..	..	..	..	..	6	..	2	..	26	..	4	..	..	..	..
32-b Randolph	..	NO REPORT		..	..	..	..	..	..	1	..	1	..	2	..	1	..	..	..	..
32-c Walnut Creek	..	NO REPORT		..	..	..	..	..	..	110	110	33	33	502	502	76	76	..	15	13
TOTAL	80079	104103	27178	157461	7955	10356	156776	34934	18597	9238	8998	2783	2642	41719	38487	6312	5998	177	848	581

STATISTICAL TABLE NO. 2—PART 2—SELMA DISTRICT (Continued)

CHURCH AND CHARGE	Connectional Funds			BENEVOLENCES																		
	Area and Conf. Admin.	District Admin.	District Missions	World Service & Conf. Benev. Apportioned	World Service & Conf. Benev. Paid	Ministerial Educ. Fund	Black College Fund	Temporary Gen. Aid Fund	Gen. Advance Special Gifts	Youth Service Fund	Special Day Offerings	Conference Adv. Specials	Christian Educ. Sunday	Higher Education	Wesley Foundation	Golden Cross Sunday	Health and Welfare Agen.	Blue Lake	Mortgage Amortization	Conference Claim. Homes	All Other Benevolences	Grand Total
25. Robinson Springs	219	61	61	567	397	..	..	..	..	..	..	..	..	..	..	..	923	29	20	29	..	14921
26. Selma: Ala. Ave.																						
26-a Alabama Ave.	30	119	119	953	200	..	..	..	207	10	56	..	..	..	..	..	227	71	..	..	29	9246
26-b Burnsville	..	..	..	28	..	..	..	..	..	..	..	..	..	..	..	..	..	..	..	..	..	..
26-c Oak Grove	..	5	5	87	..	..	..	..	..	..	..	..	..	..	..	..	..	..	..	..	..	999
27. Selma: Church St.	484	490	..	3913	3913	..	..	95	495	30	303	..	..	400	148	..	1806	290	202	160	919	117473
28. Selma: Memorial																						
28-a Memorial	..	50	50	1567	..	..	..	..	189	..	78	..	..	..	..	..	293	..	..	..	..	25402
28-b Summerfield	..	8	8	65	..	..	..	..	..	..	..	..	..	..	..	..	..	..	..	..	..	702
29. S.: W. Hi'land-Un.																						
29-a Union	61	62	62	494	494	70	..	12	154	..	51	25	..	69	..	..	330	37	25	23	93	8690
29-b West Highland	77	119	40	628	660	22	..	11	72	10	42	10	..	55	22	..	127	44	33	33	41	12360
30. Thorsby Circuit																						
30-a Billingsley	..	..	..	75	8	6	..	..	..	8	..	..	..	..	..	..	50	..	..	..	..	608
30-b Cox Chapel	7	10	10	89	54	20	..	2	..	..	..	..	..	35	15	..	1	4	3	3	2	1059
30-c Lime Springs	13	13	13	104	10	3	2	1	..	..	..	..	..	4	1	..	..	1	1	1	..	143
30-d Mt. Nebo	27	28	28	222	..	..	..	..	60	..	..	..	..	..	23	..	110	16	..	20	7	5224
30-e Thorsby	31	39	39	251	251	60	36	11	..	..	..	..	..	50	20	..	20	14	10	10	6	4742
31. Verbena Circuit																						
31-a Mt. Pisgah	47	47	47	379	..	..	..	..	50	30	..	..	..	..	..	..	100	..	..	..	30	10979
31-b Pleasant Hill	14	..	..	114	..	..	..	..	..	..	..	..	..	..	..	..	..	..	..	..	..	2723
31-c Shady Grove	4	..	..	34	10	..	..	..	15	..	..	5	..	..	..	..	50	..	..	..	..	1279
31-d Verbena	45	46	46	364	..	..	..	..	..	..	..	..	..	..	..	..	..	..	..	..	..	7760
32. Walnut Creek																						
32-a Isabella	..	..	..	21	..	..	..	..	..	..	..	..	..	..	..	..	..	..	..	..	..	..
32-b Randolph	..	..	..	2	..	..	..	..	..	..	..	..	..	..	..	..	..	..	..	..	..	..
32-c Walnut Creek	38	51	51	409	..	..	..	..	..	..	..	..	..	..	..	..	177	..	..	21	12	1099
TOTAL	3579	3461	2678	33751	19342	2073	562	665	12868	388	1694	1001	..	3448	1305	..	17003	1634	984	1242	1890	730987

STATISTICAL TABLE NO. 1—PART 1—TROY DISTRICT

CHURCH AND CHARGE	PASTOR	CHURCH MEMBERSHIP													
		Total Members Last Year	Confession of Faith	Received By Transfer	From Other Denominations	Removed By C. C. Action	To Other Meth. Churches	To Other Denominations	Removed By Death	Total Members This Year	Average Atten. Sun. Services	Persons Baptized	Preparatory Members	Number on Constituency Roll	Total Enrolled In Confirmation Classes
1. Alston-Clopton	Joe H. Carmichael														
1-a Adams Chapel		93	..	..	..	54	..	..	1	38	20	..	..	10	4
1-b Clopton		49	..	..	..	..	..	..	..	49	30	..	1	4	4
1-c Edwin		93	..	..	..	2	..	..	1	90	43	..	..	22	8
1-d Pond Bethel		64	..	..	..	..	..	..	..	64	18	..	..	..	..
1-e Texasville		44	..	..	..	..	..	..	..	44	18	..	..	..	..
2. Banks	Wallace T. Green														
2-a Banks		77	..	5	..	..	..	..	..	82	..	..	..	..	..
2-b Murphy's Chapel		88	..	..	..	..	..	..	1	87	37	..	1	..	..
3. Brantley	Robert E. Hall														
3-a Brantley		111	2	3	1	5	2	..	5	105	45	2	4	15	..
3-b Brunson's Chapel		79	..	..	..	11	..	..	2	66	25	..	..	15	..
4. Brundidge	James E. Savage														
4-a Brundidge		319	5	4	4	..	5	5	4	318	120	5	17	..	4
4-b Chestnut Grove		68	..	..	..	..	..	..	1	67	40	1	1	..	..
5. Campground-Petrey	William H. Mixon, Jr.														
5-a Campground		154	..	..	..	..	..	..	..	154	50	..	..	..	..
5-b Petrey		81	..	..	..	..	10	2	..	69	30	..	..	..	..
6. Clayton	William H. Griggs														
6-a Clayton		238	8	..	4	..	4	7	5	234	100	10	24	12	10
6-b Street Memorial		28	..	..	..	..	..	1	..	27	25	..	..	..	..
7. Crawford	Daniel D. Rhodes														
7-a Antioch		9	..	..	..	..	..	..	..	9	9	..	..	..	..
7-b Crawford		130	1	..	1	..	4	..	..	128	50	1	..	..	..
8. Eufaula: First	Joe Neal Blair	599	7	7	4	..	7	..	9	601	260	14	32	..	15
9. Eufaula: Washington St.	Keith B. Graham														
9-a Epworth		98	12	..	..	..	..	1	4	105	70	15	11	35	9
9-b Washington Street		141	11	7	3	..	1	4	3	154	70	12	16	51	7
10. Faulk Chapel-Elamville	L. Mark Faulk, Jr.														
10-a Elamville		29	3	..	..	..	..	..	1	31	32	6	7	..	..
10-b Faulk Chapel		15	..	..	..	..	..	4	1	10	4	..	..	..	..
11. Fitzpatrick	Karl C. Campbell	30	..	..	..	..	..	..	..	30	10	..	8	..	..
12. Fort Davis	Perry Vickers	56	..	..	..	..	2	..	..	54	20	..	..	..	..
13. Glenwood	Marquis M. Wingard														
13-a Glenwood		101	4	..	..	..	2	..	..	103	65	3	6	25	3
13-b Springhill		30	..	..	..	..	..	..	..	30	30	..	..	9	..
14. Goshen	H. Lavond Davis														
14-a Goshen		81	..	..	..	..	..	..	..	81	40	..	9	..	..
14-b Henderson		27	..	..	..	..	..	..	..	27	40	..	..	..	..
14-c Little Oak		42	..	..	..	..	..	..	..	42	20	..	6	..	..

CHURCH AND CHARGE	CHURCH SCHOOL									U.M.W.		PROPERTY AND OTHER ASSETS				
															Indebtedness	
	Number of Leaders	Children	Youth	Adults	Total Membership	Average Attendance	Number of Ongoing Classes	Short-term Classes	Members Joining Confession of Faith	Total Membership	Paid Local Work	Value of Church	Value of Parsonage	Value of Other Assets	Property	Current Expenses
1. Alston-Clopton																
1-a Adams Chapel	5	5	5	10	25	13	..	..	..	..	..	13000	..	..	..	..
1-b Clopton	5	3	10	21	39	17	..	..	..	13	113	16000	12000	..	..	..
1-c Edwin	6	8	17	22	53	36	..	..	..	..	..	21000	..	..	..	..
1-d Pond Bethel	..	..	..	..	..	..	..	..	..	..	..	12200	..	..	..	..
1-e Texasville	..	..	..	..	..	..	..	..	..	..	..	50500	..	..	..	..
2. Banks																
2-a Banks	2	..	..	10	12	8	..	..	..	9	..	25000	12000	..	..	..
2-b Murphy's Chapel	3	6	4	13	26	15	1	..	..	12	22	25000	..	1000	500	..
3. Brantley																
3-a Brantley	9	9	7	8	33	32	15	..	2	17	..	70000	20000	350	..	..
3-b Brunson's Chapel	8	15	6	14	43	30	12	..	..	12	516	17500	..	434	332	..
4. Brundidge																
4-a Brundidge	29	42	14	87	172	101	..	68	4	38	475	325000	32000	166	65000	444
4-b Chestnut Grove	6	10	6	20	42	35	15	..	..	..	..	14000	..	..	..	..
5. Campground-Petrey																
5-a Campground	10	7	11	30	58	50	..	..	..	..	..	21000	..	..	..	..
5-b Petrey	2	..	1	39	42	30	..	..	..	..	..	13212	..	..	..	..
6. Clayton																
6-a Clayton	16	50	40	50	156	95	16	45	8	18	93	100000	25000	1300	7000	..
6-b Street Memorial	..	..	..	..	..	..	..	..	..	..	..	3600	..	700	..	..
7. Crawford																
7-a Antioch	..	..	..	..	..	..	..	..	..	..	..	8000				
7-b Crawford	14	23	4	10	51	45	..	..	1	..	..	29000	15000	3000	1500	1200
8. Eufaula: First	35	55	45	70	205	150	30	55	7	79	300	460000	67000	72000	28000	..
9. Eufaula: Washington St.																
9-a Epworth	5	21	8	24	58	30	36	..	11	..	..	95000	..	5000	48856	..
9-b Washington Street	15	27	23	49	114	54	39	..	95	5	..	165000	22000	5554	1800	..
10. Faulk Chapel-Elamville																
10-a Elamville	6	6	12	10	34	32	..	..	..	6	..	27000	..	900	..	..
10-b Faulk Chapel	2	..	..	7	9	4	..	..	..	..	..	10000	..	110	..	..
11. Fitzpatrick	3	6	3	9	21	11	..	..	..	..	..	4000	..	200	..	..
12. Fort Davis	5	6	3	9	23	19	..	..	..	..	..	10000	6000	..	..	..
13. Glenwood																
13-a Glenwood	7	10	13	15	45	35	17	20	4	17	71	40000	20000	500	1115	..
13-b Springhill	4	4	5	21	34	20	10	..	..	7	..	13000	..	..	..	..
14. Goshen																
14-a Goshen	7	15	9	13	44	35	25	45	..	15	300	30000	10000	..	..	..
14-b Henderson	4	12	2	25	43	25	6	..	..	12	50	6500	..	..	..	..
14-c Little Oak	5	10	3	20	38	20	2	..	..	..	..	8700	..	..	..	..

STATISTICAL TABLE NO. 1—PART 1—TROY DISTRICT (Continued)

CHURCH AND CHARGE	PASTOR	CHURCH MEMBERSHIP													
		Total Members Last Year	Confession of Faith	Received By Transfer	From Other Denominations	Removed By C. C. Action	To Other Meth. Churches	To Other Denominations	Removed By Death	Total Members This Year	Average Atten. Sun. Services	Persons Baptized	Preparatory Members	Number on Constituency Roll	Total Enrolled In Confirmation Classes
15. Hopewell	J. C. Brown														
15-a Hopewell		85	2	..	..	..	..	..	..	87	60	2	14	15	..
15-b Mount Hilliard		55	..	1	..	..	..	..	1	55	52	..	10	9	..
16. Hurtsboro	Dann R. Ward	193	57	4	1	15	1	1	3	235	78	1	19	26	3
17. LaPine	H. Glenn Napier														
17-a Bradleyton		25	6	2	..	..	1	..	..	32	..	16	6	..	..
17-b Hill's Chapel		81	3	..	..	..	..	..	2	82	26	1	..	..	..
17-c LaPine		99	4	1	2	..	..	..	2	104	62	3	..	..	..
17-d Tabernacle		9	..	..	..	..	1	..	1	7	15	..	..	..	..
18. Louisville-Clio	B. Frank Arledge														
18-a Clio		59	..	..	..	..	..	..	3	56	25	..	..	..	
18-b Louisville		143	3	..	..	2	3	..	3	138	70	3	7	..	
19. Luverne: First Church	Robert L. Hagood														
19-a First Church		388	6	3	1	..	11	2	3	382	138	5	26	35	3
19-b Mount Ida		50	..	..	..	..	..	..	..	50	19	..	..	..	..
20. Midway	E. William Tracy														
20-a Batesville		27	..	..	..	6	..	..	1	20	7	..	..	..	..
20-b Comer		27	..	..	..	..	..	..	1	26	15	1	..	..	..
20-c Midway		100	..	2	1	..	..	1	2	100	40	2	..	..	..
20-d Springhill		47	2	..	..	..	2	..	2	45	26	2	..	..	..
21. Mount Carmel	Robert Daffin														
21-a Lamar Memorial		22	..	..	..	..	..	..	..	22	30	..	..	..	..
21-b Mount Carmel		126	..	3	7	10	3	..	..	123	51	..	5	..	..
22. Perote		32	..	..	..	..	..	..	..	32	..	..	..	..	..
23. Phenix City: Epworth	Donald R. Brill	218	..	6	..	7	10	9	1	197	79	..	30	..	..
24. Phenix City: First Church	Thomas J. Sheppard	227	..	16	..	..	5	6	5	227	108	1	32	25	..
25. Phenix City: Hillside	Herbert W. Rice, Jr.	202	2	9	..	..	3	3	6	201	85	5	19	25	3
26. Phenix City: Summerville	Gerald H. Maddox	268	..	9	7	..	5	1	3	275	90	..	35	19	..
27. Phenix City: Trinity	C. Jonathan Couey	404	6	17	10	..	9	5	8	415	198	4	39	..	..
28. Pike Circuit	Marvin K. Vickers														
28-a Carr's Chapel		10	..	..	..	..	..	..	..	10	..	..	..	..	..
28-b Center Ridge		52	..	2	1	..	..	..	2	53	..	..	..	..	..
28-c Union Hill		58	..	..	..	..	..	..	..	58	..	..	..	..	..
29. Pintlala	C. D. Monday	36	1	5	1	..	..	..	1	42	38	1	3	17	..
30. Pittsview	Curtis S. Ford														
30-a Hatchechubbee		58	..	..	1	..	5	..	..	54	40	1	10	..	..
30-b Jernigan		22	1	..	..	..	..	..	1	22	16	1	..	..	..
30-c Pittsview		60	..	..	..	3	..	..	..	57	40	..	5	..	..
30-d Uchee		8	..	..	..	..	..	..	..	8	8	..	..	..	..

STATISTICAL TABLE NO. 1—PART 2—TROY DISTRICT (Continued)

CHURCH AND CHARGE	CHURCH SCHOOL									U.M.W.		PROPERTY AND OTHER ASSETS				
															Indebtedness	
	Number of Leaders	Children	Youth	Adults	Total Membership	Average Attendance	Number of Ongoing Classes	Short-term Classes	Members Joining Confession of Faith	Total Membership	Paid Local Work	Value of Church	Value of Parsonage	Value of Other Assets	Property	Current Expenses
15. Hopewell																
15-a Hopewell	13	16	17	58	104	70	20	52	2	16	300	15000	65000	13000	17000	..
15-b Mount Hilliard	4	7	11	44	66	40	10	11	..	..	..	6100	..	..	..	..
16. Hurtsboro	25	26	22	64	137	72	8	12	3	24	575	135000	32000	1200	..	..
17. LaPine																
17-a Bradleyton	..	..	..	..	..	..	..	..	..	..	..	..	..	..	..	..
17-b Hill's Chapel	..	..	..	..	..	..	..	..	..	..	..	5000	..	..	..	..
17-c LaPine	9	15	3	35	62	42	5	..	2	10	2114	21000	18500	..	..	..
17-d Tabernacle	..	..	..	..	..	..	..	..	..	..	..	6000	..	..	..	..
18. Louisville-Clio																
18-a Clio	5	3	4	18	30	18	..	..	..	..	..	30000	..	..	..	..
18-b Louisville	11	20	8	29	68	45	12	50	2	20	102	55000	20000	4000	1000	..
19. Luverne: First Church																
19-a First Church	19	36	39	88	182	117	..	19	3	21	1045	300000	20000	6508	..	..
19-b Mount Ida	..	..	..	..	..	..	..	..	..	..	..	10000	..	..	..	..
20. Midway																
20-a Batesville	..	..	..	..	..	..	..	..	..	..	..	7000	..	..	..	..
20-b Comer	7	7	4	7	25	..	..	..	..	..	..	12500	..	..	..	..
20-c Midway	12	9	3	14	38	25	..	..	..	..	..	50000	14000	2500	..	..
20-d Springhill	..	..	..	..	..	..	..	..	..	..	..	17500	..	..	..	..
21. Mount Carmel																
21-a Lamar Memorial	3	5	3	19	30	22	..	..	..	8	25	9000	..	196	..	..
21-b Mount Carmel	6	12	15	20	53	45	..	7	..	12	908	40000	20000	..	4768	..
22. Perote									..			4000				
23. Phenix City: Epworth	10	41	9	46	106	66	10	30	..	13	111	132000	46000	..	24800	2500
24. Phenix City: First Church	14	39	35	68	156	87	20	50	..	26	200	207500	31000	4287	55997	2800
25. Phenix City: Hillside	9	20	20	53	102	50	10	53	2	12	65	50000	20000	1399	..	..
26. Phenix City: Summerville	18	40	16	60	134	60	10	40	..	40	260	150000	35000	1599	18696	..
27. Phenix City: Trinity	23	55	40	102	220	130	18	80	3	52	150	300000	48000	42000	113000	..
28. Pike Circuit																
28-a Carr's Chapel	..	..	..	..	..	..	..	..	..	..	..	15000	..	..	..	..
28-b Center Ridge	7	..	5	26	38	30	..	..	..	18	53	30000	8500	3000	..	..
28-c Union Hill	8	8	14	22	52	41	..	..	..	13	76	23000	..	..	..	..
29. Pintlala	5	..	4	20	29	22	..	..	..	8	123	51500	..	1010	..	217
30. Pittsview																
30-a Hatchechubbee	6	13	7	15	41	30	..	..	..	12	125	45000	15000	1200	..	..
30-b Jernigan	1	5	2	..	8	..	..	3	..	..	..	20000	..	..	..	..
30-c Pittsview	3	7	7	11	28	22	4	24	..	10	40	30000	..	500	..	..
30-d Uchee	..	..	..	..	..	..	..	..	..	..	..	2100	..	..	..	..

STATISTICAL TABLE NO. 1—PART 1—TROY DISTRICT (Continued)

CHURCH AND CHARGE	PASTOR	CHURCH MEMBERSHIP													
		Total Members Last Year	Confession of Faith	Received By Transfer	From Other Denominations	Removed By C. C. Action	To Other Meth. Churches	To Other Denominations	Removed By Death	Total Members This Year	Average Atten. Sun. Services	Persons Baptized	Preparatory Members	Number on Constituency Roll	Total Enrolled In Confirmation Classes
31. Ramer-Pine Level	Roger Dick Johns														
31-a Orion		40	..	..	..	..	..	..	..	40	12	..	..	..	..
31-b Pine Level		103	2	1	..	..	..	..	1	105	65	4	20	8	..
31-c Ramer		113	..	1	1	..	..	..	..	115	55	..	18	8	..
32. Rocky Mount	Larry F. Pullum	111	2	..	2	..	7	..	..	108	32	6	6	10	..
33. Rutledge	Cecil L. Coleman														
33-a Live Oak		96	..	..	..	68	..	1	2	25	..	..	..	..	..
33-b Mt. Zion		15	..	..	..	3	..	2	2	8	4	..	..	..	..
33-c Rutledge		65	..	..	..	1	1	3	..	60	..	..	..	..	..
33-d Vernledge		28	..	..	..	..	..	..	..	28	20	..	..	..	..
34. Sandy Ridge	G. R. Hathaway														
34-a Bethel		117	8	..	..	..	..	..	..	125	84	8	4	..	..
34-b Sandy Ridge		80	3	..	..	..	..	..	..	83	46	..	..	..	..
34-c Springhill		46	3	..	..	..	..	..	..	49	42	1	..	..	..
35. Seale	Earline O. Mitchell														
35-a Alexandria		35	1	3	..	9	1	..	..	29	37	1	4	13	4
35-b Seale		89	..	11	..	31	2	3	1	63	33	1	7	13	4
36. Shady Grove	Fred M. Folkes														
36-a Ansley		34	..	..	..	..	..	..	..	34	..	..	..	..	..
36-b Oak Grove		80	..	..	..	..	..	..	..	80	46	..	..	..	..
36-c Shady Grove		51	..	..	..	..	1	..	1	49	25	..	..	..	..
37. Smith's	W. Eugene Edwins														
37-a Golden Acres		85	1	..	1	..	..	..	..	87	25	1	9	..	..
37-b Mt. Zion		**249**	**6**	**15**	**3**	**..**	**10**	**1**	**1**	261	85	**6**	19	..	..
38. Troy: First Church	James P. Dannelly, Jr.	637	6	23	6	..	12	4	6	650	200	8	42	85	4
39. Troy: Park Street	James A. Posey	177	5	4	..	..	6	..	2	178	90	10	8	..	5
40. Union Springs: First Church															
40-a Pleasant Hill		39	..	..	..	..	..	..	..	39	22	..	..	4	..
40-b Union Springs: First		91	3	7	..	..	3	..	1	97	40	5	5	7	..
41. Union Springs: St. Paul°	L. L. Green														
41-a Brown Grove°		25	..	..	..	..	..	..	2	23	15	..	6	..	..
41-b St. Paul°		102	..	..	..	..	..	..	8	94	60	4	21	8	..
42. White Oak-Liberty	Steven A. Wiley														
42-a Liberty		43	..	..	..	..	..	..	1	41	20	..	3	..	2
42-b White Oak		59	..	..	..	..	..	..	1	58	25	..	..	..	..
43. Williams-Tennille	Kenneth E. Autrey														
43-a Friendship		15	..	..	..	..	..	..	1	14	8	..	..	..	..
43-b Tennille		12	..	..	..	..	..	..	..	12	12	..	..	..	..
43-c Williams Chapel		68	1	..	2	..	2	..	2	67	36	3	8	..	..
TOTAL		8869	187	171	64	227	141	66	121	8736	5856	176	583	525	92

° Churches of the former Central Alabama Conference.

CHURCH AND CHARGE	CHURCH SCHOOL									U.M.W.		PROPERTY AND OTHER ASSETS				
															Indebtedness	
	Number of Leaders	Children	Youth	Adults	Total Membership	Average Attendance	Number of Ongoing Classes	Short-term Classes	Members Joining Confession of Faith	Total Membership	Paid Local Work	Value of Church	Value of Parsonage	Value of Other Assets	Property	Current Expenses
31. Ramer-Pine Level																
31-a Orion	..	..	..	..	..	..	..	..	..	..	..	4200	..	300	..	..
31-b Pine Level	9	22	24	35	90	50	20	30	2	16	300	40200	..	1500	..	..
31-c Ramer	15	24	8	35	82	40	20	30	..	27	185	30000	8500	1200	..	..
32. Rocky Mount	6	6	1	38	51	20	..	11	1	..	..	31000	21000	..	..	..
33. Rutledge																
33-a Live Oak	1	..	..	9	10	10	..	..	..	..	..	12500	..	..	..	..
33-b Mt. Zion	..	..	..	..	..	..	..	..	..	..	..	4400	..	..	..	..
33-c Rutledge	3	4	..	10	17	12	8	..	..	..	..	10000	13000	..	..	..
33-d Vernledge	..	..	..	..	..	..	..	..	..	..	..	8000	..	..	..	..
34. Sandy Ridge																
34-a Bethel	7	31	19	30	87	70	44	51	8	15	70	22500	..	..	..	..
34-b Sandy Ridge	5	16	12	21	54	27	..	..	..	12	70	40000	16000	..	..	..
34-c Springhill	3	10	8	17	38	38	..	..	3	16	21	10900	..	..	..	..
35. Seale																
35-a Alexandria	13	8	13	12	46	28	16	23	1	..	..	33000	..	5000	..	..
35-b Seale	13	11	12	16	52	25	20	18	..	6	..	42355	25000	1130	..	..
36. Shady Grove																
36-a Ansley	..	..	..	..	..	..	..	..	..	..	..	..	..	..	..	..
36-b Oak Grove	10	14	16	37	77	35	..	..	..	10	..	20000	..	..	..	..
36-c Shady Grove	5	..	..	10	15	10	..	..	..	4	..	23200	18200	..	..	..
37. Smith's																
37-a Golden Acres	3	6	9	14	32	15	..	..	..	..	..	15000	..	4766	..	..
37-b Mt. Zion	14	24	11	32	81	45	..	35	2	32	1152	80000	24000	1510	..	..
38. Troy: First Church	25	78	40	125	268	135	40	120	4	102	910	496000	40000	11800	8000	..
39. Troy: Park Street	15	45	25	42	127	105	11	10	5	47	280	55200	35000	..	..	..
40. Union Springs: First Church																
40-a Pleasant Hill	5	6	3	10	24	15	..	..	..	12	..	3000	..	..	..	..
40-b Union Springs First	6	9	8	12	35	25	..	..	3	16	..	125000	20000	1000	25301	..
41. Union Springs: St. Paul°																
41-a Brown Grove°	..	..	..	..	..	..	..	..	..	..	..	3000	..	..	..	..
41-b St. Paul°	10	16	13	10	49	45	..	..	..	21	..	10000	1800	..	..	..
42. White Oak-Liberty																
42-a Liberty	4	6	2	7	19	12	..	..	..	..	..	20000	..	..	1400	..
42-b White Oak	2	..	..	6	8	6	..	..	..	..	..	30000	5000	..	1400	..
43. Williams-Tennille																
43-a Friendship	..	..	..	..	..	..	..	..	..	..	..	11000	..	..	..	..
43-b Tennille	..	..	..	..	..	..	..	..	..	..	..	11700	..	..	..	..
43-c Williams Chapel	6	10	12	11	39	35	..	..	1	..	..	85000	..	4000	..	..
District Property	..	..	..	..	..	..	..	..	..	..	....	..	55000	80000	..	..
Conference Property	..	..	..	..	..	..	..	..	..	..	..	..	..	19667	..	..
TOTAL	611	1080	775	1964	4430	2779	530	992	179	904	11196	4689567	916500	305419	425465	7161

STATISTICAL TABLE NO. 2—PART 1—TROY DISTRICT

CHURCH AND CHARGE	LOCAL CHURCH EXPENDITURES						MINISTERIAL SUPPORT											Connec. Funds		
							Pastors			District Sup't.		Episcopal Fund		Pension and Benefit		Equitable Salary				
	Paid on Debt	Buildings and Improvements	Church School	Other Current Expenses	Miscellaneous Benevolences	U.M.W.	Paid	Expenses	Utilities	Apportioned	Paid	Apportioned	Paid	Apportioned	Paid	Apportioned	Paid	Intrden. Co-op. Fund	General Admin. Fund	Jurisdictional Administration
1. Alston-Clopton																				
1-a Adams Chapel	..	..	47	64	..	..	669	441	50	43	18	13	5	199	83	30	13	4	..	..
1-b Clopton	..	50	149	..	..	127	733	243	312	44	44	13	13	201	201	30	30	..	..	..
1-c Edwin	..	..	..	..	..	..	621	259	175	45	45	14	12	207	207	31	31	..	..	..
1-d Pond Bethel	..	..	..	121	..	..	568	312	140	35	35	11	11	159	159	24	24	..	..	..
1-e Texasville	..	49	..	..	454	..	1145	35	140	45	45	14	14	206	206	31	31	..	..	..
2. Banks																				
2-a Banks	..	2457	49	70	..	..	1680	..	..	56	46	17	17	256	40	39	30	..	8	6
2-b Murphy's Chap.	500	..	87	627	..	22	1680	..	..	57	40	17	17	262	45	40	40	..	8	6
3. Brantley																				
3-a Brantley	..	967	650	2395	705	50	6000	1200	600	194	194	59	59	888	888	134	134	18	26	19
3b Brunson's Chap.	..	2265	188	830	..	..	600	600	..	32	..	10	..	149	149	..	..	..	..	..
4. Brundidge																				
4-a Brundidge	1943	7339	772	9856	364	275	7800	1600	600	397	397	120	120	1815	1815	275	275	..	10	10
4-b Chestnut Gr.	973	..	609	..	..	..	870	..	450	53	20	3	8	48	90	7	12	1	..	..
5. Campground-Petrey.																				
5-a Campground	..	..	20	..	..	..	1400	..	..	61	49	18	15	277	170	42	41	5	7	6
5-b Petrey	..	..	15	..	..	..	1400	..	..	47	44	14	14	217	199	33	33	..	5	5
6. Clayton																				
6-a Clayton	3000	974	944	4385	87	313	8630	1210	660	363	363	110	110	1663	1663	252	252	..	30	25
6-b Street Memorial	..	..	..	103	..	..	200	200	100	18	18	6	6	84	84	13	13	2	2	2
7. Crawford																				
7-a Antioch	..	..	..	35	..	..	210	..	..	7	7	2	2	34	34	5	5	1	1	1
7-b Crawford	180	3000	225	358	..	..	1900	600	464	88	88	27	27	404	404	61	61	..	5	..
8. Eufaula: First	6054	22256	1969	24000	500	2453	12935	2500	1000	774	774	235	235	3544	3544	536	536	..	105	77
9. Euf.: Wash'ton St.																				
9-a Epworth	2500	17669	272	1473	176	..	1710	100	240	68	68	21	21	313	313	47	47	..	..	..
9-b Washington St.	2695	2429	470	3983	282	..	4100	1100	600	209	209	63	63	955	955	144	144	..	..	..
10. Faulk Cha.-El'ville																				
10-a Elamville	..	16000	32	150	..	..	480	240	..	22	17	7	5	101	75	15	13	2	9	59
10-b Faulk Chapel	..	160	16	36	..	..	..	..	..	6	..	2	..	29	..	4	..	..	..	..
11. Fitzpatrick	..	..	84	..	14	..	500	300	..	19	33	6	11	88	147	13	23	..	2	2
12. Fort Davis	..	..	180	400	..	..	900	..	..	44	11	13	3	201	47	30	9	..	1	1
13. Glenwood																				
13-a Glenwood	1243	..	163	2672	..	154	4800	1800	658	163	163	50	50	748	748	113	113	..	11	4
13-b Springhill	..	1877	100	332	..	..	743	300	..	10	10	3	3	48	48	7	7	..	1	1
14. Goshen																				
14-a Goshen	..	..	225	1000	200	..	600	600	300	60	60	18	18	273	273	41	41	..	8	6
14-b Henderson	..	..	50	50	25	..	300	150	150	21	21	6	6	95	95	14	14	2	3	2
14-c Little Oak	..	..	50	50	25	..	450	150	150	24	29	7	8	111	103	17	28	..	4	3

STATISTICAL TABLE NO. 2—PART 2—TROY DISTRICT

CHURCH AND CHARGE	Connectional Funds			BENEVOLENCES																		
	Area and Conf. Admin.	District Admin.	District Missions	World Service & Conf. Benev. Apportioned	World Service & Conf. Benev. Paid	Ministerial Educ. Fund	Black College Fund	Temporary Gen. Aid Fund	Gen. Advance Special Gifts	Youth Service Fund	Special Day Offerings	Conference Adv. Specials	Christian Educ. Sunday	Higher Education	Wesley Foundation	Golden Cross Sunday	Health and Welfare Agen.	Blue Lake	Mortgage Amortization	Conference Claim. Homes	All Other Benevolences	Grand Total
1. Alston-Clopton																						
1-a Adams Chapel	..	48	44	162	..	..	..	..	..	..	..	..	..	..	..	..	55	..	..	..	..	1537
1-b Clopton	..	38	24	164	..	..	..	..	33	..	..	..	..	..	..	..	200	..	..	..	..	2197
1-c Edwin	32	..	..	169	..	..	..	7	10	..	..	..	..	..	..	..	140	..	..	..	..	1539
1-d Pond Bethel	..	23	25	130	..	..	..	..	13	..	..	..	..	..	..	..	50	..	..	..	..	1481
1-e Texasville	..	50	50	168	..	..	..	..	..	..	..	..	..	..	..	..	15	..	..	..	..	2234
2. Banks																						
2-a Banks	26	24	33	209	58	27	..	9	..	..	..	..	..	31	8	..	52	15	11	11	6	4714
2-b Murphy's Chap.	26	..	..	213	45	31	..	9	..	..	..	..	..	35	8	..	4	16	11	11	6	3274
3. Brantley																						
3-a Brantley	90	216	216	724	724	173	104	32	140	..	13	10	..	299	75	..	420	54	37	37	22	16567
3-b Brunson's Chap.	..	..	..	121	121	..	..	..	..	..	5	..	..	..	..	..	26	..	..	..	..	4784
4. Brundidge																						
4-a Brundidge	183	441	50	1480	1480	..	66	22	440	50	29	25	..	..	..	..	1300	20	12	12	..	37240
4-b Chestnut Gr.	..	24	28	226	39	..	..	2	..	..	..	..	..	..	..	..	..	..	..	..	..	3126
5. Campground-Petrey																						
5-a Campground	27	50	59	266	100	5	15	..	167	..	..	..	..	5	..	..	132	15	4	11	7	2310
5-b Petrey	22	50	52	177	175	..	..	5	84	..	..	..	..	97	..	..	32	14	9	8	4	2267
6. Clayton																						
6-a Clayton	138	200	220	1356	1000	125	11	20	35	..	7	..	..	200	100	..	20	80	55	46	35	24938
6-b Street Memorial	8	20	20	69	69	16	10	3	..	..	..	..	..	28	7	..	101	5	4	4	2	1027
7. Crawford																						
7-a Antioch	3	8	8	28	28	18	4	1	..	..	..	..	..	..	3	..	2	2	1	1	1	376
7-b Crawford	10	..	..	330	50	5	..	..	20	..	..	..	..	20	..	..	578	5	5	5	65	8075
8. Eufaula: First	357	860	430	2891	2891	691	..	..	1788	50	379	213	..	1191	298	..	3508	214	149	149	238	92344
9. Euf.: Wash'ton St.																						
9-a Epworth	32	40	38	255	255	..	..	..	..	..	..	..	..	..	..	..	5	19	..	..	..	24978
9-b Washington St.	96	146	73	779	779	..	..	..	287	..	20	..	..	..	80	..	292	58	..	..	96	18957
10. Faulk Cha.-El'ville																						
10-a Elamville	2	49	48	83	15	9	..	3	..	..	..	..	..	..	5	..	42	.	..	..	..	17255
10-b Faulk Chapel	..	..	..	23	..	..	..	..	..	..	..	..	..	..	..	..	..	..	..	..	..	212
11. Fitzpatrick	9	38	10	72	36	5	..	..	25	..	..	..	..	..	5	..	77	..	1	3	..	1325
12. Fort Davis	5	..	..	164	38	6	..	..	..	..	3	..	..	..	..	..	41	..	..	2	..	1647
13. Glenwood																						
13-a Glenwood	75	182	182	610	610	146	20	10	204	..	11	..	..	..	63	..	373	45	10	23	..	14533
13-b Springhill	5	..	..	39	..	..	..	..	..	..	..	..	..	..	..	..	..	..	..	..	..	3427
14. Goshen																						
14-a Goshen	28	66	66	223	223	27	..	27	210	..	..	..	..	92	23	..	999	17	11	11	7	5138
14-b Henderson	10	..	..	77	77	18	..	3	..	..	..	..	..	32	19	..	27	6	4	4	2	1070
14-c Little Oak	12	32	9	90	87	14	..	4	142	..	..	73	..	..	..	..	115	..	..	..	85	1623

STATISTICAL TABLE NO. 2—PART 1—TROY DISTRICT (Continued)

CHURCH AND CHARGE	LOCAL CHURCH EXPENDITURES						MINISTERIAL SUPPORT											Connec. Funds		
							Pastors			District Sup't.		Episcopal Fund		Pension and Benefit		Equitable Salary				
	Paid on Debt	Buildings and Improvements	Church School	Other Current Expenses	Miscellaneous Benevolences	U.M.W.	Paid	Expenses	Utilities	Apportioned	Paid	Apportioned	Paid	Apportioned	Paid	Apportioned	Paid	Intrden. Co-op. Fund	General Admin. Fund	Jurisdictional Administration
15. Hopewell																				
15-a Hopewell	2000	1100	500	2000	..	..	3240	600	600	92	92	28	28	423	423	64	64	..	..	..
15-b Mount Hilliard	..	500	..	..	..	..	690	600	600	46	46	14	14	210	210	32	32	..	6	..
16. Hurtsboro	..	3671	708	4921	359	447	4808	1800	900	257	257	78	78	1178	1178	178	178	23	35	26
17. LaPine																				
17-a Bradleyton	..	..	15	218	..	..	1020	..	..	30	30	9	9	135	135	20	20	..	..	..
17-b Hill's Chapel	..	..	..	108	..	..	600	125	..	..	32	..	8	..	135	..	27	..	..	..
17-c LaPine	148	4700	220	2350	..	128	2904	1300	800	111	111	34	34	510	510	77	77	..	..	..
17-d Tabernacle	..	..	..	232	..	..	1000	150	50	27	27	8	8	122	142	..	..	..	..	..
18. Louisville-Clio																				
18-a Clio	..	..	200	661	..	..	2350	600	300	88	88	27	27	401	428	61	34	..	12	9
18-b Louisville	2158	1439	982	3180	..	294	4000	1200	600	179	179	54	54	820	820	..	124	..	24	18
19. Luverne: First Ch.																				
19-a First Church	9828	1355	661	7279	110	263	8400	1200	900	419	419	127	127	1916	1916	290	290	..	57	42
19-b Mount Ida	..	..	..	53	..	..	500	..	..	23	20	7	5	105	91	16	17	..	..	..
20. Midway																				
20-a Batesville	..	308	..	70	..	..	300	100	80	15	15	5	5	70	70	11	11	..	..	..
20-b Comer	..	200	60	100	..	..	300	150	90	22	22	7	7	99	99	15	15	..	2	..
20-c Midway	..	600	70	100	..	..	1200	800	400	74	57	22	14	338	257	51	47	..	..	..
20-d Springhill	..	2100	..	70	..	..	300	100	80	22	22	7	7	103	103	16	16	..	..	..
21. Mount Carmel																				
21-a Lamar Mem	..	209	78	25	59	161	1295	425	265	44	44	13	13	200	200	30	30	..	6	4
21-b Mount Carmel	962	2781	438	2391	167	146	5117	1531	675	168	168	51	51	768	768	116	116	..	..	..
22. Perote	..	..	..	..	..	..	..	..	..	..	..	..	..	..	..	..	..	..	..	..
23. P.C.: Epworth	3900	466	428	5783	..	112	7827	1200	800	292	92	89	98	1334	90	202	90	..	..	..
24. Phenix City: First	10437	1653	1488	12719	284	465	8529	1050	812	433	434	132	143	1984	1984	300	300	39	59	43
25. P.C.: Hillside	232	1595	696	5126	427	83	5951	1800	900	249	249	76	76	1141	1141	173	173	..	34	25
26. P.C.: Summerville	5603	820	679	7287	..	462	7800	1800	1000	372	372	113	113	1701	1701	257	257	..	..	..
27. Phenix City: Trinity	7320	2861	2921	20048	307	637	10000	1800	1000	588	588	178	178	2690	2690	407	407	53	80	59
28. Pike Circuit																				
28-a Carr's Chapel	..	..	..	78	..	..	..	200	52	7	7	2	2	32	32	5	5	..	..	..
28-b Center Ridge	1256	544	57	472	50	..	..	..	..	35	35	11	11	162	162	25	25	..	..	..
28-c Union Hill	..	979	287	209	23	..	550	550	100	39	92	12	12	176	176	27	27	..	..	..
29. Pintlala	..	..	91	838	480	..	1200	600	600	29	29	9	9	131	131	20	20	..	..	..
30. Pittsview																				
30-a Hatchechubbee	..	..	274	1427	903	..	2400	900	600	101	101	31	31	463	463	70	70	..	14	10
30-b Jernigan	..	3300	125	525	250	..	360	600	600	38	38	11	11	172	172	26	26	..	5	4
30-c Pittsview	..	..	..	125	677	..	1200	600	900	73	73	22	22	336	336	51	51	..	7	7
30-d Uchee	..	720	..	25	..	..	120	90	..	4	4	1	1	20	20	3	3	1	1	1

STATISTICAL TABLE NO. 2—PART 2—TROY DISTRICT (Continued)

CHURCH AND CHARGE	Connectional Funds			BENEVOLENCES																		
	Area and Conf. Admin.	District Admin.	District Missions	World Service & Conf. Benev. Apportioned	World Service & Conf. Benev. Paid	Ministerial Educ. Fund	Black College Fund	Temporary Gen. Aid Fund	Gen. Advance Special Gifts	Youth Service Fund	Special Day Offerings	Conference Adv. Specials	Christian Educ. Sunday	Higher Education	Wesley Foundation	Golden Cross Sunday	Health and Welfare Agen.	Blue Lake	Mortgage Amortization	Conference Claim. Homes	All Other Benevolences	Grand Total
15. Hopewell																						
15-a Hopewell	43	103	33	345	..	..	..	..	..	..	..	..	..	..	..	..	139	..	..	9	..	10974
15-b Mount Hilliard	21	51	45	171	25	..	..	..	..	..	..	..	..	71	18	..	174	13	..	..	..	3116
16. Hurtsboro	119	286	286	961	961	230	138	43	660	..	..	..	..	396	99	..	1136	71	49	49	29	23941
17. LaPine																						
17-a Bradleyton	14	31	12	110	..	..	..	..	33	..	..	..	..	..	..	..	99	..	..	..	..	1636
17-b Hill's Chapel	18	12	12	..	..	..	..	..	75	..	..	..	..	..	..	..	50	..	..	..	..	1202
17-c LaPine	..	87	..	416	..	..	..	..	90	..	..	..	..	..	..	..	156	..	..	..	..	13615
17-d Tabernacle	..	..	..	100	..	..	..	..	..	..	..	..	..	..	..	..	12	..	..	..	..	1621
18. Louisville-Clio																						
18-a Clio	40	49	49	327	342	63	..	..	50	..	..	102	..	..	34	..	7	24	17	17	10	5513
18-b Louisville	83	120	90	669	669	100	..	..	256	..	112	30	..	..	69	..	371	50	34	34	20	17110
19. Luverne: First Ch.																						
19-a First Church	193	336	168	1563	1563	200	..	69	258	..	25	..	..	100	100	..	1330	116	81	81	122	37589
19-b Mount Ida	..	..	..	85	..	..	..	..	..	..	..	..	..	..	..	..	..	..	..	..	..	686
20. Midway																						
20-a Batesville	..	17	16	57	..	..	..	..	..	..	..	..	..	..	..	..	10	..	..	..	..	1002
20-b Comer	5	24	12	80	70	5	..	..	..	..	..	..	..	..	..	..	42	..	..	3	..	1206
20-c Midway	..	..	..	275	..	..	..	..	..	..	..	..	..	..	..	..	38	..	..	10	..	3593
20-d Springhill	..	..	..	84	..	9	..	..	..	..	6	..	..	25	1	..	42	9	2	2	4	2898
21. Mount Carmel																						
21-a Lamar Mem	20	42	42	163	163	39	8	7	150	..	..	..	..	20	..	..	174	12	..	8	5	3504
21-b Mount Carmel	..	140	70	626	..	..	60	..	290	15	10	25	..	..	..	..	459	..	..	..	..	16380
22. Perote	..	..	..	..	..	..	..	..	..	..	..	..	..	..	..	..	..	..	..	..	..	..
23. P.C.: Epworth	..	..	..	1088	..	..	..	..	25	..	25	..	..	..	..	..	366	..	..	..	..	21302
24. Phenix City: First	200	360	195	1618	1600	200	100	72	870	..	25	25	..	350	167	..	672	120	83	83	49	45610
25. P.C.: Hillside	115	66	181	931	465	100	..	30	70	..	28	..	..	250	..	..	2323	40	25	48	28	22277
26. P.C.: Summerville	50	150	..	1388	50	..	..	..	255	..	45	250	..	10	..	..	476	30	25	25	33	29293
27. Phenix City: Trinity	271	400	477	2194	2194	524	315	97	855	15	83	50	..	904	226	..	1482	163	113	113	66	59297
28. Pike Circuit																						
28-a Carr's Chapel	..	..	..	26	..	..	..	..	..	..	..	..	..	..	..	..	26	..	..	1	..	403
28-b Center Ridge	..	10	15	132	..	..	..	..	100	..	..	..	..	..	..	..	58	..	..	7	..	2802
28-c Union Hill	..	..	..	144	..	..	..	..	..	..	..	..	..	..	..	..	57	..	..	7	..	3069
29. Pintlala	13	32	..	107	..	26	..	..	110	..	..	..	..	..	..	..	167	..	..	..	..	4346
30. Pittsview																						
30-a Hatchechubbee	47	72	36	378	..	52	..	9	291	..	83	25	..	156	..	..	209	28	19	16	91	8327
30-b Jernigan	17	30	30	140	70	17	10	..	..	..	..	..	..	..	14	..	78	10	7	7	4	6310
30-c Pittsview	34	48	24	274	..	..	35	6	100	..	29	..	..	..	..	..	166	19	13	11	8	4491
30-d Uchee	2	..	..	16	16	4	1	1	..	..	..	..	..	7	2	..	..	1	1	1	1	1023

STATISTICAL TABLE NO. 2—PART 1—TROY DISTRICT (Continued)

CHURCH AND CHARGE	LOCAL CHURCH EXPENDITURES						MINISTERIAL SUPPORT											Connec. Funds		
							Pastors			District Sup't.		Episcopal Fund		Pension and Benefit		Equitable Salary				
	Paid on Debt	Buildings and Improvements	Church School	Other Current Expenses	Miscellaneous Benevolences	U.M.W.	Paid	Expenses	Utilities	Apportioned	Paid	Apportioned	Paid	Apportioned	Paid	Apportioned	Paid	Intrden. Co-op. Fund	General Admin. Fund	Jurisdictional Administration
31. Ramer-Pine Level																				
31-a Orion	..	50	..	50	..	..	160	..	..	13	..	4	..	61	..	9	..	..	..	..
31-b Pine Level	..	2500	350	1200	400	..	1250	792	225	79	79	24	24	360	360	54	54	..	11	8
31-c Ramer	..	2750	350	600	300	..	1250	630	500	74	111	22	33	388	288	51	77	..	34	41
32. Rocky Mount	..	..	200	1725	..	..	2400	600	600	107	107	32	32	490	490	74	74	2	2	2
33. Rutledge																				
33-a Live Oak	..	60	35	65	..	..	430	380	150	48	39	15	12	220	177	33	30	..	..	4
33-b Mt. Zion	..	34	..	187	..	..	264	..	..	..	..	5	..	70	..	11	..	..	..	..
33-c Rutledge	..	272	200	275	..	..	750	600	450	61	61	19	19	281	281	43	43	..	..	..
33-d Vernledge	..	300	..	33	..	..	306	120	150	21	21	6	6	95	95	14	14	..	..	..
34. Sandy Ridge																				
34-a Bethel	1200	340	330	420	..	..	1600	1045	355	94	97	29	24	432	435	65	81	..	..	10
34-b Sandy Ridge	..	700	124	640	..	..	1600	990	510	95	95	29	29	437	437	66	66	..	13	..
34-c Springhill	..	90	36	240	..	..	625	455	320	34	34	10	10	156	156	24	24	..	..	..
35. Seale																				
35-a Alexandria	..	271	333	551	193	..	596	800	590	45	45	14	14	207	207	31	31	4	6	5
35-b Seale	..	..	159	1770	30	28	2653	1000	450	140	140	42	42	640	640	97	97	..	..	..
36. Shady Grove																				
36-a Ansley	..	..	..	..	..	..	..	..	..	..	..	..	..	..	..	..	..	..	..	..
36-b Oak Grove	..	348	117	552	..	..	817	900	450	67	67	20	20	306	306	46	46	..	6	5
36-c Shady Grove	..	235	70	243	..	..	817	900	450	45	45	14	14	207	207	31	31	..	21	..
37. Smith's																				
37-a Golden Acres	..	1006	160	1475	..	..	1500	150	150	64	64	19	19	293	293	44	44	3	5	6
37-b Mt. Zion	3373	5455	532	7786	497	563	5600	1500	1700	310	310	94	94	1420	1420	215	215	..	..	..
38. Troy: First Church	..	30172	780	19708	1160	1823	10850	1800	900	719	719	218	218	3289	3289	498	498	..	75	65
39. Troy: Park Street	984	2151	328	875	..	..	5400	1200	600	189	189	57	57	866	866	131	131	..	..	..
40. Union Spr.: First																				
40-a Pleasant Hill	..	..	84	..	..	..	600	..	..	18	18	6	6	83	83	13	13	..	3	2
40-b Union Springs	..	6500	452	2016	..	..	3600	720	600	158	158	48	48	725	725	110	110	5	10	5
41. U.S.: St. Paul°																				
41-a Brown Grove°	..	..	..	45	..	..	119	91	..	21	21	12	12	28	28	12	10	6	1	1
41-b St. Paul°	..	..	175	515	..	..	600	300	..	80	80	10	10	105	105	10	10	3	4	4
42. White Oak-Liberty																				
42-a Liberty	2096	..	165	1921	..	..	600	625	275	44	44	13	13	202	202	31	31	..	..	..
42-b White Oak	600	..	60	1486	..	..	1380	600	..	72	72	22	22	331	331	50	50	..	..	..
43. Williams-Tennille																				
43-a Friendship	..	421	..	40	..	..	300	..	..	7	..	2	..	30	..	5	..	..	..	..
43-b Tennille	..	..	..	347	15	..	582	..	..	21	21	6	6	96	96	15	15	..	3	..
43-c Williams Chapel	..	500	137	1284	794	..	2296	..	..	82	82	25	25	377	377	57	43	..	..	..
TOTAL	71185	163548	23521	177459	10317	9006	196510	52009	29918	9590	9310	2894	2878	43510	41262	6401	6390	170	782	641

STATISTICAL TABLE NO. 2—PART 2—TROY DISTRICT (Continued)

CHURCH AND CHARGE	Connectional Funds			BENEVOLENCES																		
	Area and Conf. Admin.	District Admin.	District Missions	World Service & Conf. Benev. Apportioned	World Service & Conf. Benev. Paid	Ministerial Educ. Fund	Black College Fund	Temporary Gen. Aid Fund	Gen. Advance Special Gifts	Youth Service Fund	Special Day Offerings	Conference Adv. Specials	Christian Educ. Sunday	Higher Education	Wesley Foundation	Golden Cross Sunday	Health and Welfare Agen.	Blue Lake	Mortgage Amortization	Conference Claim. Homes	All Other Benevolences	Grand Total
31. Ramer-Pine Level																						
31-a Orion	..	..	..	50	..	..	..	..	..	..	..	..	..	..	..	..	..	..	..	..	..	260
31-b Pine Level	36	25	74	294	..	70	..	..	93	..	..	..	..	100	20	..	361	..	..	..	..	8032
31-c Ramer	17	..	..	276	..	..	..	..	46	..	..	..	..	..	..	..	300	..	..	..	..	7327
32. Rocky Mount	2	2	2	399	25	2	2	2	43	..	..	..	..	2	2	..	119	2	2	2	4	6447
33. Rutledge																						
33-a Live Oak	19	24	20	179	..	..	..	4	..	..	..	..	..	..	..	..	90	..	..	..	..	1539
33-b Mt. Zion	..	87	100	57	..	..	..	..	..	..	..	..	..	..	..	..	..	..	..	..	..	672
33-c Rutledge	..	26	34	229	100	..	..	..	200	..	..	..	..	..	..	..	590	..	..	..	..	3901
33-d Vernledge	..	..	..	78	..	..	..	..	..	..	..	..	..	..	..	..	25	..	..	..	..	1070
34. Sandy Ridge																						
34-a Bethel	20	..	..	353	..	27	..	10	100	..	5	..	..	50	..	..	350	5	..	16	..	6520
34-b Sandy Ridge	44	..	..	356	..	..	..	16	76	..	6	..	..	..	37	..	248	26	..	18	11	5686
34-c Springhill	16	16	8	127	..	..	..	..	102	..	..	14	..	..	..	..	62	..	..	..	..	2208
35. Seale																						
35-a Alexandria	21	50	50	169	169	40	24	7	272	..	48	21	..	70	17	..	298	13	9	9	81	4845
35-b Seale	..	..	..	522	25	..	..	..	55	..	20	44	..	..	..	..	165	..	..	..	22	7340
36. Shady Grove																						
36-a Ansley	..	..	..	..	..	..	..	..	..	..	..	..	..	..	..	..	..	..	..	..	..	..
36-b Oak Grove	31	..	44	249	188	29	..	..	100	..	..	..	..	87	..	..	219	16	11	9	6	4374
36-c Shady Grove	..	..	..	169	50	..	..	4	..	..	..	..	..	65	..	..	55	..	..	9	..	3216
37. Smith's																						
37-a Golden Acres	30	36	41	239	239	57	..	11	30	..	..	..	..	..	..	..	131	9	..	12	30	5501
37-b Mt. Zion	..	75	..	1158	498	25	..	..	206	..	21	..	..	25	19	..	281	..	..	45	120	30360
38. Troy: First Church	332	352	80	2683	2683	100	385	75	2248	..	85	100	..	750	250	..	2645	199	138	138	80	82697
39. Troy: Park Street	..	100	46	707	707	..	..	..	..	..	..	73	..	..	..	..	282	..	..	..	30	14019
40. Union Spr.: First																						
40-a Pleasant Hill	8	..	..	68	50	16	20	20	..	..	..	..	..	28	7	..	51	5	3	3	2	1022
40-b Union Springs	35	38	10	592	224	75	5	10	125	..	41	..	..	38	30	..	52	24	24	30	18	15728
41. U.S.: St. Paul*																						
41-a Brown Grove*	16	..	..	17	17	15	9	2	..	..	..	..	..	9	5	..	3	..	3	5	1	419
41-b St. Paul*	30	3	8	55	55	28	8	1	25	..	6	..	..	10	..	..	4	5	4	5	21	2019
42. White Oak-Liberty																						
42-a Liberty	20	10	5	165	..	..	..	7	13	..	15	20	..	..	..	..	64	..	..	..	5	6131
42-b White Oak	33	40	20	270	150	..	..	..	..	..	16	..	..	..	28	..	103	20	..	14	8	5033
43. Williams-Tennille																						
43-a Friendship	..	40	20	25	..	..	..	..	..	..	..	..	..	..	..	..	15	..	..	..	..	836
43-b Tennille	..	..	..	78	78	..	..	..	..	..	..	..	..	..	..	..	..	..	..	..	2	1165
43-c Williams Chapel	..	60	60	307	..	35	..	..	..	..	4	..	..	..	..	..	44	23	..	..	..	5744
TOTAL	3211	6055	4100	35615	22346	3404	1284	660	11870	130	1205	1100	..	5553	1839	..	25482	1638	987	1185	1487	888442

RECAPITULATION TABLE NO. 1—PART 1—STATISTICIAN'S REPORT

DISTRICT	SUPERINTENDENT	CHURCH MEMBERSHIP													
		Total Members Last Year	Confession of Faith	Received By Transfer	From Other Denominations	Removed By C. C. Action	To Other Meth. Churches	To Other Denominations	Removed By Death	Total Members This Year	Average Atten. Sun. Services	Persons Baptized	Preparatory Members	Number on Constituency Roll	Total Enrolled In Confirmation Classes
Andalusia	Ralph R. Hendricks	8785	188	163	84	62	162	63	122	8811	3895	170	670	461	151
Demopolis	Roy T. Sublette	9974	122	118	62	78	147	73	116	9862	4173	126	634	597	89
Dothan	Thomas L. Butts, Jr.	14860	213	379	131	338	292	98	211	14644	6245	250	1064	723	166
Marianna	Lloyd H. Kimbrough	12399	168	266	119	183	204	116	131	12318	4109	176	992	608	159
Mobile	J. Carlisle Miller	17099	360	457	206	334	379	120	165	17124	5487	313	1702	1117	285
Montgomery	Wilbur L. Walton	21681	321	708	216	122	499	169	214	21922	7732	340	1914	1220	214
Pensacola	Rex M. Mixson	22591	484	881	308	219	622	199	203	23021	8674	433	2725	1925	446
Selma	John E. Vickers	8671	135	185	93	183	172	76	150	8503	3716	137	520	836	63
Troy	J. O. Ellisor	8869	187	171	64	227	141	66	121	8736	5856	176	583	525	92
TOTAL		124929	2178	3328	1283	1746	2618	980	1433	124941	49887	2121	10804	8012	1665
Total Last Year		..	2366	3326	1218	1992	2586	1137	1383	124929	48559	2374	10341	8718	2116
Increase		..	..	2	65	..	32	..	50	12	1328	..	463	..	..
Decrease		..	188	..	..	246	..	157	..	..	..	253	..	706	451

RECAPITULATION TABLE NO. 1—PART 2—STATISTICIAN'S REPORT

DISTRICT	CHURCH SCHOOL									U.M.W.		PROPERTY AND OTHER ASSETS				
															Indebtedness	
	Number of Leaders	Children	Youth	Adults	Total Membership	Average Attendance	Number of Ongoing Classes	Short-term Classes	Members Joining Confession of Faith	Total Membership	Paid Local Work	Value of Church	Value of Parsonage	Value of Other Assets	Property	Current Expenses
Andalusia	582	1093	826	2290	4791	2838	575	593	124	852	9972	4725005	868803	1252851	216569	207
Demopolis	609	1166	911	2264	4950	2962	400	722	84	917	7851	5062638	766825	135588	285620	15000
Dothan	1152	1931	1431	3970	8484	5170	1378	2305	177	1252	13987	8681100	1323350	271989	907443	6500
Marianna	659	1305	954	2640	5558	3117	671	1088	94	1134	11620	5472646	884740	172829	682533	3093
Mobile	991	2564	1609	3040	8204	4325	1391	2039	248	1655	21191	9186771	2617585	1143283	1194999	24372
Montgomery	1300	2635	1802	5242	10979	5610	2123	2996	201	2148	18582	15908256	1695193	313970	2007453	19500
Pensacola	1278	3227	2138	4399	11042	6385	1907	3613	339	1972	25275	11698031	1849464	479658	1760794	1412
Selma	582	1104	778	2207	4671	2777	417	835	76	866	7025	4636791	651270	216044	299959	6000
Troy	611	1080	775	1964	4430	2779	530	992	179	904	11196	4689567	916500	305419	425465	7161
TOTAL	7764	16105	11224	28016	63109	35963	9392	15183	1522	11700	126699	70060805	11573730	4291631	7780835	83245
Total Last Year	7873	16579	11575	28066	64093	36985	..	..	1731	12403	121247	60859420	9095448	4038746	7218607	85205
Increase	..	..	..	..	..	..	..	..	..	..	5452	9201385	2478282	252885	562228	..
Decrease	109	474	351	50	984	1022	..	..	209	703	..	..	..	..	..	1960

DISTRICT	LOCAL CHURCH EXPENDITURES						MINISTERIAL SUPPORT											Connec. Funds		
							Pastors			District Sup't.		Episcopal Fund		Pension and Benefit		Equitable Salary				
	Paid on Debt	Buildings and Improvements	Church School	Other Current Expenses	Miscellaneous Benevolences	U.M.W.	Paid	Expenses	Utilities	Apportioned	Paid	Apportioned	Paid	Apportioned	Paid	Apportioned	Paid	Intrden. Co-op. Fund	General Admin. Fund	Jurisdictional Administration
Andalusia	96412	96478	42150	186451	11079	10137	181849	41267	23812	10374	9784	3124	3071	47340	44356	7145	6373	427	984	678
Demopolis	47295	97496	31803	175245	9181	10251	205945	40411	24465	9675	9320	2975	2822	43343	41949	6499	6368	265	1052	751
Dothan	163649	334016	67700	368004	36573	15322	274505	61733	36411	16636	16785	5017	5152	76203	75792	11524	11836	187	1818	1354
Marianna	163834	160017	51658	271695	6047	10316	229080	49882	29619	12972	12631	3934	3813	59377	56210	8998	8216	186	1347	974
Mobile	244534	267970	87940	515388	33385	25680	321186	56331	31296	18696	18227	5731	5551	85570	83214	12748	12123	907	1875	1526
Montgomery	349957	457273	106021	722585	63954	28337	364141	59019	35999	21650	21438	6571	6353	97524	96327	14682	14939	392	2429	1776
Pensacola	350018	217094	111860	686614	34481	32893	407623	70283	45846	23056	22723	6858	7132	103720	103150	16132	15883	1038	3066	2107
Selma	80079	104103	27178	157461	7955	10356	156776	34934	18597	9232	8998	2783	2642	41719	38487	6312	5998	177	848	581
Troy	71185	163548	23521	177459	10317	9006	196510	52009	29918	9590	9310	2894	2878	43510	41262	6401	6390	170	782	641
TOTAL	1566963	1897995	549831	3260902	212972	152298	2337615	465869	275963	131881	129216	39887	39414	598306	580747	90441	88126	3749	14201	10388
Total Last Year	1602202	1606926	536347	3032016	188512	145461	2226648	416489	250913	125184	123993	30849	31350	539380	533352	102779	97936	1810	11649	10259
Increase	..	291069	13484	228886	24460	6837	110967	49380	25050	6697	5223	9038	8064	58926	47395	..	..	1939	2552	129
Decrease	35239	..	..	..	..	..	..	..	..	..	..	..	..	..	..	12338	9810	..	..	..

RECAPITULATION TABLE NO. 2—PART 2—STATISTICIAN'S REPORT

DISTRICT	Connectional Fund			BENEVOLENCES																	
	Area and Conf. Admin.	District Admin.	District Missions	World Service & Conf. Benev. Apportioned	World Service & Conf. Benev. Paid	Ministerial Educ. Fund	Black College Fund	Temporary Gen. Aid Fund	Gen. Advance Special Gifts	Youth Service Fund	Special Day Offerings	Conference Adv. Specials	Christian Educ. Sunday	Higher Education	Wesley Foundation	Colden Cross Sunday	Health and Welfare Agen.	Blue Lake	Mortgage Amortization	Conference Claim. Homes	All Other Benevolences	Grand Total
Andalusia	3654	5346	2464	38779	29953	4816	2395	845	30806	741	3262	2151	..	8421	2006	..	22243	1962	1281	1424	3107	882185
Demopolis	4037	5677	3221	34779	28002	5726	2485	717	18441	91	1146	1743	..	8383	2257	64	24992	2049	1338	1556	2919	819463
Dothan	6377	9319	1631	62700	47584	14173	2436	1572	35179	434	1613	2044	..	12630	3706	..	34717	3611	2399	2289	5274	1657825
Marianna	4984	8274	4168	48433	39531	3843	1438	1126	15794	64	1705	4966	..	5417	2636	..	16172	2672	1739	2011	1663	1173728
Mobile	6506	11917	7116	69727	56504	8409	4580	1572	34176	658	3033	6956	..	12290	3808	..	41408	3426	2225	2572	3722	1918011
Montgomery	9059	11115	12047	79283	66329	12352	5924	2046	68325	1092	3594	5616	..	23268	9002	..	53665	5072	3346	4483	3114	2630389
Pensacola	9719	12875	16341	86327	78803	11771	6106	2919	45869	751	3845	4067	..	17012	5587	..	38083	5550	3655	3610	5368	2383742
Selma	3579	3461	2678	33751	19342	2073	562	665	12868	388	1694	1001	..	3448	1305	..	17003	1634	984	1242	1890	730987
Troy	3211	6055	4100	35615	22346	3404	1284	660	11870	130	1205	1100	..	5553	1839	..	25482	1638	987	1185	1487	888442
TOTAL	51126	74039	53766	489394	388394	66567	27210	12122	273328	4349	21097	29644	..	96422	32146	64	273765	27614	17954	20372	28544	13084772
Total Last Year	50439	64820	53073	437923	345387	39304	22599	7434	174478	5172	17740	27088	..	97986	24913	8329	257103	25067	16433	15348	27593	12098857
Increase	687	9219	693	51471	43007	27263	4611	4688	98850	..	3357	2556	..	..	7233	..	16662	2547	1521	5024	951	985915
Decrease	..	..	..	..	..	..	..	..	..	823	..	..	..	1564	..	8265	..	..	..	..	..	..

BREAK-DOWN OF 1974 SALARIES IN CHURCHES WITH TWO OR MORE PASTORS

District and Church		Salary	Travel Expense	Utilities
ANDALUSIA DISTRICT: None				
DEMOPOLIS DISTRICT: None				
DOTHAN DISTRICT:				
Dothan, First Church	Pastor	$15,400	$1,800	$ 700
	Associate Pastor	8,676	1,200	700
Dothan, Lafayette Street	Pastor	12,317	1,200	600
	Associate Pastor	2,750	500	250
Enterprise, First Church	Pastor	13,100	1,200	800
	Associate Pastor	4,742	----	----
Ozark, First Church	Pastor	9,950	2,400	1,800
	Associate Pastor	3,256	1,085	----
MARIANNA DISTRICT:				
Marianna, First Church	Pastor	11,700	1,595	1,205
	Associate Pastor	1,600	----	----
Panama City, First Church	Pastor	16,818	1,200	600
	Associate Pastors	15,097	2,400	1,200
MOBILE DISTRICT:				
Mobile, Dauphin Way	Pastor	18,000	800	1,000
	Associate Pastor	8,400	800	800
MONTGOMERY DISTRICT:				
Auburn, First Church	Pastor	14,600	1,800	600
	Associate Pastor	6,733	1,800	600
Montgomery, First Church	Pastor	17,011	1,200	1,226
	Associate Pastors	12,750	1,200	1,331
Montgomery, St. James	Pastor	12,600	1,200	900
	Associate Pastor	5,665	1,200	900
PENSACOLA DISTRICT:				
Ft. Walton Beach, First Church	Pastor	10,300	1,800	900
	Associate Pastor	6,600	1,800	900
Pensacola, First Church	Pastor	14,000	1,200	1,500
	Associate Pastor	5,428	1,200	1,000
Pensacola, Gadsden Street	Pastor	11,900	1,200	900
	Associate Pastor	5,780	1,550	900
SELMA DISTRICT: None				
TROY DISTRICT: None				

PKY LIBRARY
of FLA HISTORY

JOURNAL
of the

SOUTHEASTERN JURISDICTION

Alabama-West Florida Annual Conference

May 30-June 3, 1976

F287
F5931j

Journal

of

Alabama-West Florida Conference

of

THE UNITED METHODIST CHURCH

May 30-June 3, 1976

held at

HUNTINGDON COLLEGE
Montgomery, Alabama

BISHOP CARL J. SANDERS, *Presiding*

LLOYD H. KIMBROUGH, *Secretary*

1972 Discipline, Par. 822.2 "An Annual Conference, local church, or other body within The United Methodist Church which is composed of uniting units with differing dates of origin, shall use as the date of its founding the date of the older or oldest of the uniting units. . . . "

Entrance of Methodism into Alabama Through
Matthew P. Sturdivant, 1808

Alabama Conference, Methodist Protestant Church
Organized 1829

Alabama Conference, Methodist Episcopal Church in America
Organized 1832

Alabama Conference, Continued as Methodist Episcopal Church, South, 1845

Central Alabama Conference, Methodist Episcopal Church
Organized 1876

Uniting Conference, The Methodist Church, 1939

Merger Conference, The United Methodist Church, 1968

Merger Conference, Alabama-West Florida Conference and Central Alabama Conference
Making The Alabama-West Florida Conference
Organized 1973

The One Hundred and Forty Eighth Session since
The Organization of the Alabama Conference, Methodist Protestant Church

and

The Fourth Session since the Merger of The
Alabama-West Florida Conference and The Central Alabama Conference making
The Alabama-West Florida Conference

TABLE OF CONTENTS

Division		*Page*
I.	Officers and Agencies	5
II.	Lay Members, Lay Leaders, and Composition of Charges	24
III.	Chronological Roll, Pastoral Service Record and Conference Directory	53
IV.	Standing Rules	142
V.	Daily Proceedings	149
VI.	The Minute Questions	174
VII.	Appointments	183
VIII.	Reports of Boards and Agencies and Related Resolutions	198
IX.	Financial Reports of Boards and Agencies	253
X.	Memoirs	274
XI.	Miscellaneous	279
	Index	293
	Statistical Tables	Colored Pages

CARL J. SANDERS, RESIDENT BISHOP

DIVISION I—OFFICERS AND AGENCIES

OFFICERS

Bishop—Carl J. Sanders, 6 Office Park Circle, Suite 301, Birmingham, Ala. 35223.

Secretary—Rev. Lloyd H. Kimbrough, P.O. Box 306, Marianna, Fla. 32446.

Secretary Emeritus—Dr. James E. Tate, 171 Burton St., Auburn, Ala. 36830.

Assistant Secretaries—Rev. Ervin Dailey, P.O. Box 700, Andalusia, Ala. 36420; Rev. Thad Chesser, P.O. Box 62, Bagdad, Fla. 32530; Mrs. Amanda Burton, Rt. 3, Box 676, Eutaw, Ala. 35462; Rev. Fred Bailey, Malone, Fla. 32445.

Journal Editor—Rev. Edward M. Cotten, Rt. 6, Box 272, Theodore, Ala. 36582.

Registrar—Rev. Gerald Maddox, P.O. Box 262, Phenix City, Ala. 36867.

Statistician—Rev. Charles Langford, P.O. Box 707, Milton, Fla. 32570.

Assistant Statisticians—Rev. J. Lamar Brown, 2001 11th St., Panama City, Fla., 32401; Rev. John W. Bryan, P.O. Box 7, Foley, Ala. 36535; Rev. David Chunn, 106 Till St., St., Prattville, Ala. 36067; Rev. Edward M. Cotten, Rt. 6, Box 272, Theodore, Ala. 36582; Rev. Bobby S. Holladay, 7 Hall St., Opelika, Ala. 36801; Rev. Gerald Maddox, P.O. Box 262, Phenix City, Ala. 36867; Rev. W. Herbert Sadler, Jr., 501 Fairpoint Dr., Gulf Breeze, Fla. 32561; Frank L. Scott, 110 Adams, St., Greenville, Ala. 36037.

Treasurer and Executive Secretary of the Board of Pensions and Homes for Claimants—Mr. Art Copper, P.O. Box 700, Andalusia, Ala. 36420.

District Superintendents:

Andalusia District—Rev. Henry E. Eddins, P.O. Box 700, Andalusia, Ala. 36420.

Demopolis District—Rev. Roy T. Sublette, P.O. Box 765, Demopolis, Ala. 36732.

Dothan District—Rev. Floyd C. Enfinger, 301 Azalea Circle, Dothan, Ala. 36301.

Marianna District—Rev. Lloyd H. Kimbrough, P.O. Box 306, Marianna, Fla. 32446.

Mobile District—Dr. J. Carlisle Miller, 251 Island Ct., Mobile, Ala. 36606.

Montgomery District—Dr. Paul A. Duffey, P.O. Box 6128, Montgomery, Ala. 36106

Pensacola District—Rev. Rex M. Mixson, 3680 Bayou Blvd., Pensacola, Fla. 32503.

Selma District—Rev. John E. Vickers, 128 Russell Dr., Selma, Ala. 36701.

Troy District—Rev. J. O. Ellisor, 205 Lamar St., Troy, Ala. 36081.

BOARDS AND AGENCIES

* The addresses of the ministers are not given in this listing of Boards and Agencies as they are to be found in the Conference Directory.

COMMITTEE ON STANDING RULES

(Standing Rule 3)

Chairperson—Dr. J. B. Nichols.

Vice Chairperson—Rev. E. D. Ridgeway.

Secretary—Rev. Lloyd H. Kimbrough.

Members—Dr. J. B. Nichols, Rev. E. D. Ridgeway, Rev. L. H. Kimbrough, Rev. C. E. Barnes, Rev. D. K. Christenberry, and Miss Alice Lee.

COMMITTEE ON RESOLUTIONS AND PETITIONS

(Standing Rule 4)

Rev. A. M. Carlton, Rev. D. K. Christenberry, Rev. Driftwood Rucker, Rev. James Ross, Rev. L. H. Kimbrough, Miss Alice Lee, and Mrs. W. V. McRaney.

COMMITTEE ON NOMINATIONS

(Standing Rule 5)

COMMITTEE ON COURTESIES AND INTRODUCTIONS

(Standing Rule 6)

Rev. James A. Griffin, Rev. Robert L. Wilson, Rev. Robert Wingard, Mrs. Hugh Eggerton, 3557 Audubon Rd., Montgomery, Ala. 36106; Miss Mariellen Sawada, P.O. Box 1066, Andalusia, Ala. 36420; Mrs. F. S. Moseley, 107 Eutaw St., Eutaw, Ala. 35462.

COMMITTEE ON JOURNAL

(Standing Rule 7)

Rev. L. C. Mitchell and Rev. Winston Jay.

COMMITTEE ON ARRANGEMENTS

(Standing Rule 8)

COMMITTEE ON PROGRAM

(Standing Rule 9)

Bishop Carl J. Sanders, Dr. Allen K. Jackson, Dr. Paul A. Duffey, Dr. T. L. Butts, Rev. C. E. Barnes, Rev. L. H. Kimbrough, Rev. Joseph H. Reams, Rev. T. H. Maxey, Rev. R. W. Wingard, Rev. O. H. Scott, and the District Superintendents.

CONFERENCE COUNCIL ON MINISTRIES

(Standing Rule 28—Constitution p. 194, 1974 Journal)

Bishop Carl J. Sanders; The Conference Council Staff: Rev. C. E. Barnes, Executive Director; Rev. M. Ervin Dailey, Associate Director; Rev. E. D. Ridgeway, Associate Director; Rev. John Lane, Associate Director for Blue Lake; Mr. Art Copper, Conference Treasurer; Rev. Jerry Turner, Youth Coordinator.

The District Superintendents (names and addresses given above)

The Agency Representatives:

The Board of Missions—Rev. Douglas Newton and Dr. Lawrence Crawford.

The Board of Evangelism—Rev. J. E. Chandler and Mr. Hughie Infinger.

The Board of Education—Rev. Stanley Mullins and Rev. Henry Roberts.

The Board of Church and Society—Rev. R. Neil McDavid.

The Board of Health and Welfare—Rev. Elvin T. Edgar and Mr. W. H. Abbott.

The Board of Pensions and Homes For Claimants—Mr. J. Wilson Patterson and Rev. Cecil Bradley.

The Board of Ordained Ministry—Rev. W. E. Calhoun and Rev. W. Herbert Sadler.

The Board of Diaconal Ministry—Mr. Mark C. Stewart.

The Commission on Role and Status of Women—

The Commission on Worship—Rev. Joseph Reams.

The Committee on Lay Life and Work—

The Committee on Equitable Salaries—Rev. J. Lamar Brown.

The Assembly Grounds Commission—Rev. Marcus Smith.

The Commission on Religion and Race—Mr. Martin Goodson.

The Commission on Archives and History—Rev. Lester Spencer.

The Board of Trustees—Rev. T. Leo Brannon.

The Commission on Town and Country Work—Rev. Marcus Chandler.

The Conference Secretary—Rev. Lloyd H. Kimbrough.

The President of the Conference United Methodist Men—

The Council on Youth Ministries—Miss Mariellen Sawada.

The Council on Finance and Administration—Rev. Karl Stegall and Mr. Le Don Anchors.

The Commission on Higher Education—Rev. Frank Scott.
The Commission on Ecumenical and Interreligious Affairs—Rev. Davis Y. Martin.

The United Methodist Women—Mrs. David McConigal.
The Conference Lay Leader—Mr. C. H. McCehee.

District Representatives:

Andalusia—Mr. Lewis Johnson, 246 Holland Ave., Crestview, Fla. 32536.
Demopolis—Mr. Sam Graves, Demopolis, Ala. 36732.
Dothan—Mr. Harry P. Hall, P.O. Box 248, Dothan, Ala. 36301.
Marianna—Mr. Orren Smith, P.O. Box 721, Bonifay, Fla. 32425.
Mobile—Mr. W. V. McRaney, 1900 Oak Knoll Dr., Mobile, Ala. 36607.
Montgomery—Mr. Randall Estes, 4500 Coventry Rd., Montgomery, Ala. 36111.
Pensacola—Mr. Jack Temple, Rt. 7, Box 467, Pensacola, Fla. 32506.
Selma—
Troy—Mr. Glenn Carmichael, Goshen, Ala. 36035.

Members at Large:

Rev. Marcus Chandler, Rev. Wayne Perry, Rev. E. R. Dickerson, Rev. Richard Walker, Rev. Marquis Wingard, and Rev. James Farrow.

Mrs. Duff Hughes, Rt. 1, Ozark, Ala. 36360; Mrs. Don Hesselman, American Can Co., Pennington, Ala. 36916, and Mrs. Mary Ellen Bullard, 3019 Crawford, Montgomery, Ala. 36111.

BOARD OF MISSIONS

(Standing Rule 29)

Chairperson—Rev. Douglas Newton.
Vice-Chairperson—Mr. Harold Butts.
Secretary-Treasurer—Mrs. Ruth Ann Powers.
Secretary of Church Extension—Rev. Charles Avery.
Secretary of Urban Work—Mr. Ray Carpenter.
Secretary of Aid-to-Action Ministries—Dr. William M. Pickard.

Members:

Ministers: E. O. Murphree (76), Billy Frank Hall (76), Clifford Abbott (76), Charles Avery (76), Joel J. Jones (75), Oliver H. Scott (76), Douglas Newton (72), Pruitt Willis (75), Cerald Maddox (76).

Laity: James Brown (76), Rt. 2, Atmore, Ala. 36502; Dr. Lawrence Crawford (76), Marion, Ala. 36756; Mr. Willie Baugh (76), 105 Andrews St., Enterprise, Ala. 36330; Mr. Orren Smith (76), P.O. Box 721, Bonifay, Fla. 32425; Ray Carpenter (72), 1913 Nice St., Mobile, Ala. 36605; Centry Martin (72), 3433 S. Court St., Montgomery, Ala. 36105; Jack Temple (76), Rt. 7, Box 467, Pensacola, Fla. 32506; Douglas Link (76), Camden, Ala. 36726; Ruth Ann Powers (76), 712 31st St., Phenix City, Ala. 36867.

Members at Large: Dr. William Pickard, (72) Harold Butts, (76), 100 Baratara St., Chickasaw, Ala. 36611; Mrs. Mary Willis (76), 201 Lilcs St., Brewton, Ala. 36426; Mrs. Amanda Burton (72), Rt. 3, Box 67 C, Eutaw, Ala. 35462; Dr. A. S. Turnipseed.

Young Adult: Stephen Mixson (76), 3680 Bayou Boulevard, Pensacola, Fla. 32503

Youth: Mary Kay Hendricks (76), P.O. Box 223, Shalimar, Fla. 32579; Susan Scott, (76), 110 Adams St., Creenville, Ala. 36037.

College Youth: Phillip Ridgeway (76), Huntingdon College, Montgomery, Ala. 36106.

BOARD OF EVANGELISM

(Standing Rule 30)

Chairperson—Rev. J. E. Chandler.
Vice Chairperson—Mr. Charles McClothren.
Secretary and Treasurer—Rev. John C. Carmichael.
Representative to the Conference Council on Ministries—Mr. Hughie Infinger.

Members:

Ministers: John Carmichael, J. E. Chandler, Ray C. Lane, R. C. Warren, Bobby Holliday, John Bryan, Winston Jay, Roy Gamblin, and Thomas Sowell.

Laity: Jimmy Warren, Castleberry, Ala. 36432; Jimmy Scruggs, P.O. Box 299, Marion, Ala. 36756; Charles McGlothren, Rt. 2, Enterprise, Ala. 36330; Hughie Infinger, Bruce Star Rt., Ponce de Leon, Fla. 32445; Bill Williamson, 1036 Magnolia Curve, Montgomery, Ala. 36101; Don Topp, ...; Harold Sirmon, Rt. 1, Greenville, Ala. 36037; Ray Helms, Rt. 1, Brundidge, Ala. 36010; L. W. Brown, 2247 Levert Dr. Mobile, Ala. 36607.

Youth: Phyliss Lee, Evergreen, Ala. 36401.

Hank Strothers, Box 127, Brundidge, Ala. 36010.

BOARD OF EDUCATION

(Standing Rule 31)

Chairperson—Rev. H. Stanley Mullins.

Vice-Chairperson—Mr. Howard Cleveland.

Secretary—Rev. Jimmie C. Connor.

Treasurer—Rev. Henry Roberts.

Representatives to the Conference Council—Rev. H. Stanley Mullins and Rev. Henry Roberts.

Members:

Ministers: Edward Henne (76), Jack Holland (76), A. F. Howington (76), J. C. Connor (72), J. Tom Terry (73), H. Stanley Mullins (74), Marcus Smith (74), Henry Roberts (76), Joe Neal Blair (76).

Laity: Mrs. Gary Cumbie (76), Andalusia, Ala. 36420; Mr. William Nettles (76), Arlington, Ala. 36722; Mrs. S. A. Cherry (76), 1328 S. St. Andrews St., Dothan, Ala. 36301; Mr. Shouppe Howell (76), Bonifay, Fla. 32425; Miss Clara Ester (76), 2732 Mill St., Mobile, Ala. 36617; Mrs. Eugene Booker (76), 201 N. Sunset Blvd., Gulf Breeze, Fla. 32561; Mr. Howard Cleveland (76), Centreville, Ala. 35042; Mr. Warren Richards (72), Phenix City, Ala. 36867.

Youth: Beth Harris (76), Jordan St., Tallassee, Ala. 36078; Cynthia Brown, Rt. 2, Box 215 A, Eclectic, Ala. 36074; John Poarch (76), 3313 Woodley Rd., Montgomery, Ala. 36111.

Members at Large: Rev. J. H. Bullington, Jr. (76), Rev. Richard Cobb (76), Rev. Linwood Lewis (72), Mrs. Louise Johns (76), 1258-D Bassett Dr., Montgomery, Ala. 36111, and Mrs. Jean Sublette (76), P.O. Box 765, Demopolis, Ala. 36732.

D.C.E.—Mrs. Grace Cook, % First Methodist Church, Montgomery, Ala. 36106.

Director of Music—Mr. Douglas Wall, % Springhill Ave. United Methodist Church, Mobile, Ala.

COMMITTEE ON HIGHER EDUCATION AND CAMPUS MINISTRY

(Standing Rule 32)

Chairperson—Rev. Frank Scott.

Vice Chairperson—Dr. Floyd Vallery.

Secretary and Treasurer—Mr. Richard Smith.

Members:

Ministers: Stephen F. Dill (74), Frank Scott (76), Henry Frank Chunn (74), Billy D. Gaither (76).

Laity: Dr. Floyd Vallery (74), Assistant to the President, Auburn University, Auburn, Ala. 36830; Cordon Blackwell (75), 2878 Lourando Dr., Mobile, Ala. 36606; Dr. Frank Speed (75), Selma, Ala. 36701; Richard Smith (76), P.O. Box 275, Marion, Ala. 36765.

Campus Minister: Carl Herndon (74).

College Youth: Jenny Mullins, Huntingdon College, Montgomery, Ala. 36106; Wilma Anderson, Huntingdon College, Montgomery, Ala. 36106.

BOARD OF CHURCH AND SOCIETY

(Standing Rule 33)

Chairperson—Rev. R. Neill McDavid.
Vice-Chairperson—Rev. R. V. Greenwood.
Secretary and Treasurer—Ruby Ogle.

Members:

Ministers: George McClure (76), Wilson Smack (76), Malcolm Roberts (76), Charles Simmons (76), Robert Greenwood (76), Neil McDavid (75), Karl Stringfellow (76), Leonard Howell (76), and Tom Sheppard (76).

Laity: Zelda Medley (76), Dixie Ave., Crestview, Fla. 32536; James Price (74), Rt. 1, Butler, Ala. 36904; Julian Epps (72), 201 Main St., Headland, Ala. 36345; J. M. Huizer (76), 1205 4th St., Marianna, Fla. 32446; Fred D. Rowe (72), Box 73, Tuskegee Institute, Ala. 36088; Mrs. Ruth Eckoff (76), P.O. Box 795, Shalimar, Fla. 32579; Mrs. Myra Ward, (76), 417 S. Three Notch, Troy, Ala. 36081; Miss Ruby Ogle (76), 300 S.W. Blvd., Chickasaw, Ala. 36611, Mrs. Bertha Hyland, (76), Rt. 2, Box 509, Deatsville, Ala. 36022.

Youth: Quinton Merrill (76), 236 Riley St., Evergreen, Ala. 36491; Celeste Delorge, 4533 Nazaire Rd., Pensacola, Fla. 32505; Danny Cartwright, 205 Booth Ave., Catonment, Fla. 32533; Veronica Morrissette, 3620 N. 12th Ave., Pensacola, Fla. 32503.

COMMISSION ON RELIGION AND RACE

(Standing Rule 34)

Chairperson—Mr. Martin Goodson.
Vice Chairperson—Rev. William Haas.
Secretary and Treasurer—Miss Laura Morgan.
Representative to the Conference Council—Mr. Martin Goodson.

Members:

Ministers: Alfred Norris (76), Jesse Guy (76), James Savage (76), Lawson Bryan (76), Dan Ward (74), and William Haas (73).

Laity: Martin Goodson (73), Rt. 3, Box 160, Eutaw, Ala. 35462; Lorencious McDonald (76), 103 Camelia St., Tuskegee Institute, Ala. 36088; Mrs. Lucille Sneads (73), 711 Baltimore St., Mobile, Ala. 36603; Levi Knox (76), 2807 20th St., Tuscaloosa, Ala. 35401.

Youth: Laura Morgan, P.O. Box 1907, Auburn, Ala. 36830, Donna Morrissette, 3620 N. 12th Ave., Pensacola, Fla. 32503.

BOARD OF HEALTH AND WELFARE MINISTRIES

(Standing Rule 35)

Chairperson—Rev. Elvin T. Edgar
Vice-Chairperson—Mr. W. H. Abbott.
Secretary and Treasurer—Rev. J. Douglas Williams.
Representatives to the Conference Council—Rev. Elvin T. Edgar and Mr. W. H. Abbott.

Members:

Ministers: Charles Hays (76), Wilbur Majors (72), Sam Shirah (72), Fred Bailey (72), Douglas Williams (76), Paul Higdon (76), Bartley B. Fair (76), Elvin T. Edgar (76), Curtis Smith (76).

Laity: Mr. Hoyt Jones (75), Thomasville, Ala. 36784; Mrs. L. C. Mathison, (76), Rt. 2, Ozark, Ala. 36360; Arnold Soberg (76), 5808 Summit Ave., Mobile, Ala. 36618; Mrs. Mary Bentley (75), 3339 Wilmington Rd., Montgomery, Ala., 36105 Mr. W. H. Abbott (76), 900 E. Moreno, Pensacola, Fla. 32503; Mr. John Frank Reynolds (76), 329 S. Park, Greenville, Ala. 36037; Mr. J. P. Daniels (76), Malone, Fla. 32445; Mr. Ray Herbert (76), P.O. Box 149, Scale, Ala. 36285; and Mrs. H. E. Eddins (76), P.O. Box 700, Andalusia, Ala. 36420.

COMMITTEE ON LAY LIFE AND WORK

(Standing Rule 36)

Chairperson—Mr. C. H. McGehee.
Vice Chairperson—Mr. Jack Temple.
Secretary and Treasurer—Mr. Randall Estes.

Members:

Ministers: John Ed Mathison (75), and Frank Arnold (76).

Laity: James Faust (75), Box 247, Gonzalez, Fla. 32560; Mrs. Edna Holliway (76), 100 Sunset, Tuskegee Institute, Ala. 36088; Frank Robison (76), 2818 Oxford Dr., Montgomery, Ala. 36111; Jack Thompson (76), 32 Poquita Rd., Shalimar, Fla. 32579; Mrs. Lib Claridy (76), 1901 Summerville Rd., Phenix City, Ala. 36867; Julian Hardy (75), 1002 Cedar Crest, Demopolis, Ala. 36732.

Youth: William Baldwin, 1109 Bellwood, Andalusia, Ala. 36420, Maria Davis, Eaglepass Rd., Montgomery, Ala.

The Conference Lay Leader: Mr. C. H. McGehee, P.O. Box 570, Auburn, Ala. 36830.

The District Lay Leaders:

BOARD OF DIACONAL MINISTRIES

(Standing Rule 37)

Chairperson—Mr. Mark C. Stewart.
Vice Chairperson—Rev. L. Powers McLeod, Jr.
Secretary and Treasurer—Rev. James N. Love.
Representative to the Conference Council—Mr. Mark C. Stewart.

Members:

Ministers: James N. Love (76), David Chunn (76) and L. Powers McLeod, Jr. (76).

Laity: Mr. Mark Stewart, P.O. Box 4607, Mobile, Ala. 36604; Mr. Bill Chance, % First United Methodist Church, 6 E. Wright St., Pensacola, Fla. 32501; Miss Lura Hunter, P.O. Box 248, Panama City, Fla. 32401, Mr. Dale LeNoir, 201 Lillis Ave., Clanton, Ala. 35045.

COMMISSION ON THE STATUS AND ROLE OF WOMEN

(Standing Rule 38)

One person from Cabinet.
One from United Methodist Women.
One from Committee on Lay Life and Work.
One from Commission on Religion and Race.

District Secretaries:

Andalusia District—
Demopolis District—
Dothan District—
Marianna District—
Mobile District—
Montgomery District—
Pensacola District—
Selma District—
Troy District—

COUNCIL ON YOUTH MINISTRY

(Standing Rule 39)

COMMITTEE ON ENLISTMENT

(Standing Rule 40)

Chairperson—Rev. Rual Morris.
Vice Chairperson—Mrs. Mary Ellen Bullard.
Secretary—Miss Amy Smith.
Treasurer—Rev. Rual Morris

Members: Rev. Rual Morris, Rev. Charles Corbitt, Mrs. Sara Smith, 8904-D, Lewis St., Pensacola, Fla. 32504; Mrs. Mary Ellen Bullard, 3019 Crawford, Montgomery, Ala. 36111; Miss Amy Smith, Rt. 5, Box 414, Milton, Fla. 32570; Miss Julia Hastings, Tallassee, Ala. 36078; Lyle Miller, 501 S. 5th St., Chipley, Fla. 32428, Woodrow Wilson, 1803 Tyndall Dr., Panama City, Fla. 32401.

ASSEMBLY GROUND COMMISSION

(Standing Rule 41)

Dr. S. M. Baker (Member Emeritus).
Rev. Selman D. Bradley (Member Emeritus).

Terms to expire in 1978:

E. E. Anthony (Andalusia District) P.O. Box 1298, Andalusia, Ala. 36420
Rev. Marcus Smith (Demopolis District).
Rev. R. M. Spikes (Marianna District).
Rev. Clifford Abbott (Montgomery District)
Rev. Henry Eddins (Selma District)
Rev. Frank Arnold (at large)

Terms to expire in 1980:

Rev. E. D. Ridgeway (at large).
Rev. Robert Greenwood (Dothan District).
Mrs. Sue Byrd (at large) 1600 W. North St., Dothan, Ala. 36301.
Mrs. L. Lamar Powers (at large) 712 31st St., Phenix City, Ala. 36867.
Mrs. Monroe J. Newberry (at large) Andalusia, Ala. 36420.

Terms to expire in 1982:

Clyde Anderson (Pensacola District) P.O. Box 12029, Pensacola, Fla. 32503.
Harry Nelson (Troy District).
Rev. Driftwood Rucker (at large).
Rev. James Posey (at large).
Willis Bradford (at large) YMCA, Prattville, Ala. 36067.
Harry McDavid (Mobile District) 3414 St. Stephens Rd., Mobile, Ala. 36613.

COMMISSION ON TOWN AND COUNTRY WORK

(Standing Rule 42)

Chairperson—Rev. Marcus Chandler.
Vice Chairperson—Rev. Curtis Ford.
Secretary—Rev. Gene Edwins.
Treasurer—Rev. Earl Temple.
Representative to the Conference Council—Rev. Marcus Chandler.

Members:

Ministers: Curtis Ford (76), Earl Temple (76), Marcus Chandler (74), Eugene Edwins (74).

Laity: J. B. Page (74), Smiths, Ala. 36877, Mrs. Bessie Jackson (76), P.O. Box 489, Tuskegee Institute, Ala. 36088; Mrs. Myra Hicks (74), 800 Booth Rd., Cantonment, Fla. 32533; Jerry Haviland (76), Rt. 1, Caryville, Fla. 32427.

Youth: Miss Naomi Goodson, Rt. 3, Eutaw, Ala. 25462.

COMMISSION ON WORSHIP

(Standing Rule 43)

Chairperson—Rev. Joseph Reams.
Vice Chairperson—Mr. Jim Paxton.
Secretary and Treasurer—Rev. Stephen F. McGocken.
Representative to Conference Council—Rev. Joseph Reams.

Members:

Ministers: Joseph Reams (72), L. C. Mitchell (76), Stephen F. McGucken (76), Wallace Dusmukes (76), Gerald Shelton (76), Norman G. Williams (76), Charles Walker (76), Stanley Carter (76), and Mrs. Earline Owens (76).

Laity: Mrs. Opal Barrow, (72), 296 Oakdale, Crestview, Fla. 32536; James Paxton, First United Methodist Church, Dothan, Ala. 36301; Mrs. Walter Dannelly, (76), DeFuniak Springs, Fla. 32433, John Dacus (76), 2531 Westwood Dr., Montgomery, Ala. 36108; Willie Rushton (76), 2155 Mimosa Ave., Mobile, Ala. 36617; Mrs. Margaret Mixson, 3680 Bayou Blvd., Pensacola, Fla. 32503; Mr.

Curt Olson (76), % First United Methodist Church, Jackson, Ala.; W. S. Wingard, Jr., (72), Rt. 2, Box 602, Millbrook, Ala. 36504; Dr. Ralph Savage (76), Phenix City Jr. College, Phenix City, Fla. 32867.

Youth: Janis Scott, W. Front St., Evergreen, Ala. 36401; Lorie Spiller, 2215 Clearwater St., Mobile, Ala. 36607.

BOARD OF PASTORAL CARE

Alabama-West Florida Conference

(Standing Rule 44)

Terms to expire 1978: Rev. L. Powers McLeod; Rev. Dan Whitsett; Rev. Joe Lisenby; Rev. John Ed Mathison: Rev. George Gilbert; Mr. John Herbert Orr, Opelika, Ala. 36801.

Terms to expire 1979: Rev. Floyd Enfinger: Rev. Richard Cobb; Rev. Jack Shearer; Dr. Floyd Vallery, 314 Gardner Dr., Auburn, Ala. 36830; Rev. John Weeks; Mr. Art Copper, Box 700, Andalusia, Ala. 36420.

North Alabama Conference

Terms to expire 1977: W. H. Ashford, Box 432, Athens, Ala. 35611; Charles E. Alexander, Chairman (Phone 264-8227), Massey Hall, Huntingdon College, Montgomery, Ala. 36106; Rev. Barry H. Anderson, 218 Randolph Avenue, Huntsville, Ala. 35801; William Clark, 1033 Frank Nelson Bldg., Birmingham, Ala. 35203; Rev. V. Pete Furio, Jr., 501 Holmes Ave., N.E., Huntsville, Ala. 35801; Dr. Ann Harper, 948 Reed Wood Lane, Birmingham, Ala. 35235; Rev. L. C. Marbury, Box 315, Centre, Ala. 35960; Rev. Donly E. Ray, 1430 Oxmoor Road, Birmingham, Ala. 35209.

Terms to expire 1978: Rev. Brantley E. Motes, 6201 Deramus Ave., N.W., Huntsville, Ala. 35906; Mrs. Troy Davis, 1621 Bush Blvd., Birmingham, Ala. 35208; Dr. Ray Jones, 1016 18th Street, South, Room 208, Birmingham, Ala. 35205; Rev. Thomas E. Salter, Rt. 9, Box 355, Florence, Ala. 35630; Rev. John O. Weathers, 1615 North 25th St., Birmingham, Ala. 35234.

Terms to expire 1979: Dr. Q. Ray Johnson, 445 Wildhaven Circle, Gadsden, Ala. 35901; Dr. Denson N. Franklin, Sr., 3349 Spring Valley Court, Birmingham, Ala. 35223; Rev. Charles R. Wallace, 8705 Camille Dr., Huntsville, Ala. 35802; Rev. Burl L. Oliver, 2826 Montclair Dr., Tuscaloosa, Ala. 35401; Rev. Thomas F. Stevenson, 802 Canal St., N.E., Decatur, Ala. 35601; Dr. A. B. Stephens, 1618 Panorama Lane, Birmingham, Ala. 35216; Buddy Stanford, 898 Delerist Dr., Birmingham, Ala. 35226.

TRUSTEES—METHODIST HOMES FOR THE AGING

Terms to expire in 1977: Rev. Lester Spencer, Rev. Lee R. Speneer, Mrs. A. D. Lipscomb, and Mr. Jack Hines.

Terms to expire in 1978: Rev. Ervin Dailey, Rev. Rex M. Mixson, Mr. Warren Thompson, and Mrs. William J. Sanford.

Terms to expire in 1979: Rev. Robert Vaughn, Rev. Langdon Garrison, Mr. W. H. Abbott, and Mr. Robert Coats.

COMMISSION ON ARCHIVES AND HISTORY

(Standing Rule 45)

Chairperson—Rev. Lester H. Speneer.
Vice Chairperson—Mrs. James Coleman.
Secretary and Treasurer—Rev. Douglas Newsom.
Representative to the Conference Council—Rev. Lester H. Speneer.

Members:

Ministers: Thad Chesser (72), Glenn Massengale (76), Joe Bates (76), Douglas Newsome (72), and Lester H. Spencer (76).

Laity: Mrs. J. P. Coleman, River Rt., Magnolia Springs, Fla. 36754; Mrs. F. S. Moseley, 107 Eutaw St., Eutaw, Ala. 35462; Mrs. Johnnie Goodson (73), Eutaw, Ala. 35462; Mrs. Lula K. Davis, Rt. 1, Eutaw, Ala. 35462.

Member Emeritus—Rev. Franklin S. Moseley.

BOARD OF ECUMENICAL AND INTERRELIGIOUS CONCERNS

(Standing Rule 46)

Chairperson—Rev. Davis Y. Martin.
Vice Chairperson—Mrs. Eloise McGucken.
Secretary and Treasurer—Howard Cleveland.
Representative to the Conference Council—Rev. Davis Y. Martin.

Members:

Ministers: H. J. Matthews (76), H. Glenn Napier (76), J. H. Bullington, Sr., (76), William Griggs (76), James Allison (76), Davis Y. Martin (76), Walker Epps (76), Thomas R. Lewis (76), James A. Belcher (76), Norman B. McLeon (76).

Laity: J. Harold Snowdoun (76), 630 Dunson St., Andaluhia, Ala. 36420; Mrs. Eloise McGucken (72), P.O. Box 93, Alberta, Ala. 36720; M. Bartow Murphy (76), Rt. 1, Ozark, Ala. 36360; Harlow Russell (76), 5108 Park St., Panama City, Fla. 32401; John Morris (76), 2002 Edwards St., Mobile, Ala. 36607; John Holt (76), 1367 Beaumont Dr., Montgomery, Ala. 36111; Mrs. Sandra Allen (76), 226 Sabine Dr., Pensacola Beach, Fla. 32561; Howard Culbertson (76), 308 Merrimac, Selma, Ala. 36701; Col. James Watts (76), Luverne, Ala. 36049.

Youth: Stuart Dill, P.O. Box 4607, Mobile, Ala. 36604.

JOINT COMMITTEE ON COMMUNICATIONS

Chairperson—
Vice Chairperson—
Secretary—

(Standing Rule 47)

Alabama-West Florida Conference

Rev. J. Edward Chandler, Rev. W. B. Atkinson, Jr., Mr. Joel Smith, *The Eufaula Tribune,* Eufaula, Ala. 36027.

Board of Directors, The Methodist Christian Advocate:

Mr. Orsen Spivey, 300 N. Woodland St., Geneva, Ala. 36340.

The Media

Mr. Diege Bishop, 1100 1st Ave., Andalusia, Ala. 36420.
Miss Karol Walker, 2271 St. Stephens Rd., Mobile, Ala. 36607.

Ex Officio

Rev. C. E. Barnes, Executive Director CCOM.

North Alabama Conference

Rev. Watt T. Washington, 421 Lafayette St., N.W., Decatur, Ala. 35601; Rev. Ragan Boling, Rt. 5, Box 274, Alexander City, Ala. 35010; Rev. Norman Westbrook, 1200 S. 11th Ave., Birmingham, Ala. 35205.

Board of Directors, The Methodist Christian Advocate

Rev. Thomas F. Stevenson, 802 Canal, N.W., Decatur, Ala. 35601.

Youth Representative*

Ms. Lu Ann Bailey, 3117 Dolly Ridge Dr., Birmingham, Ala. 35243.

Conference Audio-Visual Representative*

Mrs. Gail McKinnis, 1100 Campus Circle, Birmingham, Ala. 35204.

Ex Officio

Rev. William C. Davis, Executive Director, CCOM.
Rev. Herschel Hamner, Editor, The Methodist Christian Advocate.
Rev. Robert F. Storey, Director, United Methodist Communications.
Bishop Carl J. Sanders.

* According to the constitution of this committee, these two positions are to be represented for each annual conference.

BOARD OF THE MINISTRY

(Standing Rule 48)

Chairperson—Rev. William E. Calhoun.
Vice Chairperson—Rev. W. Herbert Sadler, Jr.
Secretary—Rev. Alvin N. Harbour, Jr.
Treasurer—Rev. Ben Sawada.
Representatives to the Conference Council—Rev. William E. Calhoun and Rev. W. Herbert Sadler, Jr.
Ministerial Recruitment—Rev. Benjamin Smith.
Testing and Guidance—Rev. Torrence H. Maxey.
Scholarships and Loans—Rev. B. Gene Williams.
Counseling Elders—Rev. Richard Wright.
Continuing Education—Rev. Robert W. Wingard.
Conference Relations—Rev. E. L. Hardin.
Ministerial Disability—Rev. Ralph Hendricks.
Chairman, Conference Section—Rev. George Gilbert.
Registrar, Conference Section—Rev. James P. Dannelly.
Chairman, Lay (Local) Pastor Section—Rev. George Turnipseed.
Registrar, Lay (Local) Pastor Section—Rev. Frank Furr.
Representative to Blue Lake Commission—Rev. Lee R. Spencer.
Members: Walter Albritton (76), Ernest Andress (76), Donald Brill (76), Edward Britton (76), William E. Calhoun (75), Robert Collins (76), Jonathan Couey (72), James P. Dannelly, Jr. (76), Harold Devane (76), Jerry Dooling (76), Jesse Evans (73), Dewey Fleming (76), Frank Furr (70), George Gilbert (76), Alvin N. Harbour, Jr. (73), Edward L. Hardin (72), Ralph R. Hendricks (75), Torrence H. Maxey (73), Thomas Parker (73), W. Herbert Sadler, Jr. (72), Ben Sawada (76), Benjamin Smith (73), Lamar Spencer (76), Lee R. Spencer (70), Richard Walker (76), Michael Watson (76), John M. Whatley (75), B. Gene Williams (76), Robert Wingard (72), Richard Wright (76), Fred Zeigler (76), Robert Wilson (76), Jean Spikes (76), Larry D. Bennett (76), and George Turnipseed (75).

COUNCIL ON FINANCE AND ADMINISTRATION

(Standing Rule 49)

Chairperson—Rev. Karl Stegall.
Vice Chairperson—Rev. Joe Ed Hastings.
Secretary and Treasurer—Mr. W. C. Doty.
Representatives to the Conference Council—Rev. Karl Stegall and Mr. Le Don Anchors.
Members:
Ministers: Joe Ed Hastings (72), Syd Lock (72), Karl Stegall (72), T. L. Butts (76), and Asa Boozer (76).
Laity: G. Ray Jeffcoat (72), Opp, Ala. 36367; Judge Hughes (72), Eutaw, Ala. 35462; Le Don Anchors (76), 216 Fliva, Ft. Walton Beach, Fla. 32548; James Powell, (76), Cresham Rd., Prattville, Ala. 36067; John Garrard (76), First National Bank, Atmore, Ala. 36502; W. C. Doty, Box 1628, Mobile, Ala. 36629.

BOARD OF PENSIONS AND HOMES FOR CLAIMANTS

(Standing Rule 50)

Chairperson—Mr. J. Wilson Patterson.
Vice Chairperson—Rev. Edwin R. Sells.
Secretary—Rev. John T. Parker.
Treasurer—Rev. John T. Parker.
Representatives to the Conference Council—Mr. J. Wilson Patterson and Rev. Cecil E. Bradley.
Joint Committee on Disability—Mr. Clyde Mahaffey and Rev. Joe Lisenby.
Members:

Terms to Expire in 1980:

Ministers: E. D. Ridgeway, M. K. Vickers, John T. Parker, and Joe Lisenby.
Laity: Mrs. Alverta Hughes, Rt. 3, Box 122, Eutaw, Ala. 35462; Mr. Clyde

Mahaffey, Melvin, Ala. 36913; Mrs. Earl Lang, Eufaula Bank and Trust, Eufaula, Ala. 36027; Mr. Glenn Dunning, 124 N. Anton Dr., Montgomery, Ala. 36106.
Terms to expire in 1984:
Ministers: John Ed Mathison, Edwin R. Sells, Charles Langford, and Cecil E. Bradley.
Laity: Miss Alice Lee, Monroeville, Ala. 36460; Mr. Wilson Patterson, P.O. Box 292, Tallassee, Ala. 36078; Mr. Foy Campbell, 3636 Farrar, Montgomery, Ala. 36105; Mr. Jay Boland, Rt. 2, Enterprise, Ala. 36330.

BOARD OF TRUSTEES OF THE ANNUAL CONFERENCE

(Standing Rule 51)

Chairperson—Rev. T. Leo Brannon.
Vice Chairperson—Mr. Saxson Wise.
Secretary and Treasurer—Rev. J. O. Ellisor.
Terms to expire in 1977: Mr. W. H. Baldwin, P. O. Box 1088, Andalusia, Ala. 36420; Mr. Aubrey Jones, 3920 Princeton Rd., Montgomery, Ala. 36106; Rev. J. Carlisle Miller; Mr. A. R. Jones, 1420 E. Scott St., Pensacola, Fla. 32503.
Terms to expire in 1978: Rev. T. Leo Brannon, Rev. Henry E. Eddins, Mr. James Salter, 201 Shiloh Dr., Pensacola, Fla. 32504; Mr. Saxson Wise, Andalusia, Ala. 36420; Mr. James Lott, 3364 E. Tuskegee Circle, Montgomery, Ala. 36108.
Terms to expire in 1979: Rev. J. O. Ellisor, Rev. John C. Carmichael, Rev. Norman Carr, Mr. Fred Rowe, Box 73, Tuskegee Institute, Ala. 36088; Mr. J. D. Kaylor, Douglas Lane, Brewton, Ala. 36432.

COMMITTEE ON EQUITABLE SALARIES

(Standing Rule 52)

Chairperson—Rev. J. Lamar Brown.
Vice Chairperson—Mr. Roy Jeffcoat.
Secretary and Treasurer—Rev. Fred Fuller.
Members:
Ministers: Lamar Brown (70), Fred Fuller (72), Robert Hagood (72), R. O. Sigler (76), Lee Robinson (76), Zedoc Baxter (76).
Laity: Dr. Ellsworth Steele (70), 830 Salmon St., Auburn, Ala. 36830; Roy Jeffcoat (72), P.O. Box 253, Opp, Ala. 36467; Booker T. Cook (76), Eutaw, Ala. 35462; Earl Williams, % First Bank, Marianna, Fla. 32446; Randall Estes (76), 4500 Coventry Rd., Montgomery, Ala. 36111, B. C. Gilmore (76), 3321 Bayview Way, Pensacola, Fla. 32503.

COMMITTEE ON INVESTIGATION

(Standing Rule 53)

D. K. Christenberry, Lamar Spencer, E. L. Hardin, John Wesley Spivey, and E. D. Ridgeway.
Alternates: R. L. Hoagland, Jr., E. R. Dickerson, George W. Gilbert, Jr., J. P. Dannelly, Jr., and Richard Walker.

CABINET REPRESENTATIVES TO BOARDS AND AGENCIES

1976-1977

Board of Education—Paul Duffey.
Board of Missions—Roy Sublette.
Board of Evangelism—Lloyd Kinbrough.
Board of Church & Society—Floyd Enfinger.
Board of Pensions & Homes for Claimants—Henry Eddins.
Board of Ministry—Carlisle Miller.
Board of Health and Welfare Ministries—J. O. Ellisor.
Commission on Town and Country Work—Roy Sublette.
Commission on Worship—J. O. Ellisor.
Commission on Religion & Race—John Vickers.
Commission on Equitable Salaries—Roy Sublette.
Assembly Ground Commission—Rex Mixson.

Committee on Lay Life and Work—John Vickers
Committee on Higher Education & Campus Ministry—Henry Eddins.
Council on Finance and Administration—Rex Mixson.
Council on Youth Ministry—Paul Duffey.
Cabinet Representative to Executive Committee Conference Council on Ministries—Henry Eddins.
Commission, Status and Role of Women—Carlisle Miller.
Board of Ecumenical & Interreligious Concerns—Floyd Enfinger.

CONFERENCE COMMITTEE ON EPISCOPACY

3 Lay Women: Jane Walker, Mrs. Opal Barrow, and Mrs. Sue Byrd.
3 Lay Men: C. H. McGehee, Foy Campbell, and Mr. Alfred Delchamps, Sr.
3 Clergy: Everett Barnes, E. D. Ridgeway, and Rex M. Mixson.
3 At Large: John Vickers, Mariellen Sawada, and Benjamin Smith.
3 Appointed by the Bishop: R. Lawson Bryan, Mr. Orren Smith, and Billy Frank Hall.
Ex Officio: Miss Alice Lee and T. L. Butts.

THE PREACHER'S AID SOCIETY

President—Rev. Johnnie W. McCurdy.
Vice President—Rev. J. Hamilton Moore.
Secretary—Rev. Paul M. Higdon.
Treasurer—Rev. Fred L. Davis.
Directors: Rev. John Bryan, Rev. W. E. Calhoun, Rev. J. R. Helms, Rev. E. C. Howell, Rev. J. Hugh McDonald, and Rev. Olin Rowe.

DIRECTORS—UNITED METHODIST CHILDREN'S HOME

(Incorporated Feb. 5, 1891: amended June, 1971)

(Nominated by Board of Health and Welfare Ministries—Elected by Conference).
Chairperson: Alice F. Lee, P.O. Box 278, Monroeville, Ala. 36460.
Ex-Officio: Chairperson, Board of Health and Welfare, Elvin T. Edgar (1976), Rt. 4, Box 914, Phenix City, Alabama 36867, and Mission Coordinator of the Christian Social Involvement of the United Methodist Women: Mrs. J. F. Claridy (1973), 1901 Summerville Road, Phenix City, Ala. 36867.
Terms to expire 1977:
H. Paul Mathison (1957); W. Foster Eich (1972), P.O. Box 47, Fort Davis, Ala. 35031; Mrs. W. C. Carter (1972), Box 143, Prattville, Ala. 36067.
Terms to expire 1978:
Chris B. Heinz (1952), 318 King Street, Selma, Ala. 36701; John E. Vickers (1963); Miss Alice F. Lee (1973), P.O. Box 278, Monroeville, Ala., 36460.
Terms to expire 1979:
Sam Torrence (1969), P.O. Box 1550, Dothan, Ala. 36301; Mrs. Solona McDonald (1974), 103 Camellia Street, Tuskegee Institute, Ala. 36088; Mrs. Frank S. Moseley (1976), 107 Eutaw Ave., Eutaw, Ala., 35462.
Terms to expire 1980:
John Douglas (1975), P.O. Box 588, Brewton, Ala., 36426; Mrs. J. P. Coleman (1975), River Route, Box 22, Magnolia Springs, Ala. 36555; Andrew S. Turnipseed (1975).
Terms to expire 1981:
Dr. Gene A. Ramsey (1976), 3513 Cleveland Ave., Montgomery, Ala.; Lamar Spencer (1976); Ben Sawada (1976).

TRUSTEES—THE METHODIST CHRISTIAN ADVOCATE

Terms expiring in 1977: Mr. Orrin Smith, P.O. Box 721, Bonifay, Fla. 32425; Dr. A. S. Turnipseed.
Terms expiring in 1978: Rev. William Griggs and Dr. Glenn Massengale.
Terms expiring in 1979: Mr. Orsen Spivey, Geneva, Ala. and Rev. Richard Walker.

TRUSTEES—BIRMINGHAM-SOUTHERN COLLEGE

Class of 1977:
Clerical— Rev. Arthur M. Carlton, Rev. Raymond L. Hoagland.
Lay—Mr. Carmage Walls, Mr. Sam C. Fleming.
At Large—Dr. Samuel K. Cohn, Mr. Eugene C. Gwaltney, Jr., Mr. Robert Parke Davison, Mr. Donald Wear.
Class of 1978:
Clerical—Rev. John H. Lane, Rev. Robert W. Wingard.
Lay—Mr. Frank P. Ellis, Jr., Mr. Fontaine M. Howard.
At Large:—Mr. James R. Cleary, Dr. R. Hugh Daniel, Hon. Walter P. Gewin, Mr. Frank Plummer.
Class of 1979:
Clerical—Rev. Joe Neal Blair, Rev. C. Everett Barnes.
Lay—Dr. Paul Hufham, Mr. Ed Dannely.
At Large—Dr. G. A. Costanzo, Mr. Joseph M. Farley, Dr. B. A. Monaghan, Mrs. William Nicrosi, Mr. Sim Wilbanks.
Life Members:
Dr. Ruth Lawson Hanson, Mr. Taylor Kirby, Dr. Paul A. Duffey, Mrs. Julia Barber.

TRUSTEES—HUNTINGDON COLLEGE

Class of 1977:
Clerical—Rev. George W. Gilbert, Jr., Rev. Pruitt Willis.
Lay—Mrs. Ann S. Bedsole, Mr. Alfred F. Delchamps, Jr.
At Large—Mr. Truman Hobbs, Mr. Austin Paddock, Mrs. Diane Wendland, Mr. Royce Kershaw.
Class of 1978:
Clerical—Dr. Stephen F. Dill, Dr. Roy T. Sublette.
Lay—Mr. Wilfred T. Benson, Mr. J. Herbert Orr.
At Large—Mrs. Julia Russell, Mr. Robert Weil, Mr. Willard Hurley.
Class of 1979:
Clerical—Rev. Frank A. Arnold, Dr. Ralph R. Hendricks.
Lay—Dr. Louis Johnson, Mr. Alto V. Lee.
At Large—Mr. Harold E. Martin, Mr. Philip A. Sellers, Mr. Charles T. Lester, Mrs. Jean Lane..

WESLEY FOUNDATION BOARDS OF DIRECTORS

Auburn Wesley Foundation

Class of 1977: Rev. Benjamin Smith, Mr. Charles Whatley, Johnson Lake Rd., Opelika, Ala. 36801, Mrs. Edna Holloway, 100 Sunset Strip, Tuskegee, Ala. 36083, Rev. Douglas Newton.
Class of 1978: Rev. Russell Williams, Mr. William Wilson, 2800 Windsor Ave., Montgomery, Ala. 36109, Rev. Norman Carr.
Class of 1979: Rev. Tom Parker, Rev. John Couey, Mr. Haniel Jones, 1105 E. Samford Ave., Auburn, Ala. 36830.
Class of 1980: Mr. Lamar Odom, 1204 Juniper Drive, Auburn, Ala. 36830; Mr. Ken Brannan, 2060 Terrace St., Mobile, Ala. 36606; Rev. Richard Wright, Rev. Thomas Sowell.

Livingston Wesley Foundation

Class of 1977: Mrs. Olin Owens, Moundville, Ala.; Mr. Nathanial Reed, Box 418, Livingston, Ala.; Mrs. J. B. Baty, 511 Patton St., York, Ala.; District Supt., Demopolis District.
Class of 1978: Mr. Waynard Price, Mr. Clinton McClure, Rev. William E. Calhoun, Dr. Fred Sakon.
Class of 1979: Rev. Norman B. McLeod, Mr. Irwin Geohagan, 202 Confederate Dr., Spanish Fort, Ala. 36527; Mr. Robert Upchurch, P.O. Box 999, Livingston, Ala. 35470; Rev. Jack Holland, Mr. T. P. Whitten, Atmore, Ala. 36502.

Marion Wesley Foundation

Class of 1977: Mr. W. H. Stewart, Jr., 507 Moore St., Marion, Ala. 36756; Mr. Paul Anderson, Sr., 323 LaFayette St., Marion, Ala. 36756; Mr. Sherrill Kirk, P.O. Box 219, Marion, Ala. 36756; Dr. P. D. Sadler, P.O. Box 990, Marion, Ala. 36756.

Class of 1978: Mr. Thomas Yeager, 209 Lafayette St., Marion Ala. 36756; Mr. Douglas Moore, Moore St., Marion, Ala. 36756; Mr. Frank North, Polk St., Marion, Ala. 36756.

Class of 1979: Ms. Carol Christenberry, 209½ Green St., Marion, Ala. 36756; Mrs. Norman Avery, P.O. Box 608, Marion, Ala. 36756; Mrs. Darwin LeVert, Prior Dr., Marion, Ala. 36756.

Pensacola Wesley Foundation

Class of 1977: Mrs. Barbara Odom, Dr. Ed Knight, Dr. Helen James.

Class of 1978: Dr. Dallas Blanchard, Mr. William Chisholm, Rev. John Parker.

Class of 1979: Mr. Luke Andrews, Mr. Madison Black, Rt. 1, Atmore, Ala. 36502.

Troy State University Wesley Foundation

Class of 1977: Dr. Lou Destito, 102 Hillerest, Troy, Ala. 36081; Mr. Marvin Dillard, Country Club Rd., Troy, Ala. 36081; Dr. Joseph Mitchell, 105 Highland Ave., Troy, Ala. 36081; Mrs. Mary Jim Cain, 403 First Ave., Troy, Ala. 36081; Rev. Jake Brown.

Class of 1978: Mrs. Oscar Johnson, 406 Maple St., Enterprise, Ala. 36330; Mrs. Paul Musselman, Florence, Ala. 35630; Mrs. Lawrence Bowden, 207 Boyd St., Brundidge, Ala. 36010; Rev. Gerald Maddox, Rev. Marvin Warwick.

Class of 1979: Dr. Grady Post, 104 Forrest Ave., Troy, Ala. 36081; Mr. W. R. Chapman, Needmore Rd., Troy, Ala. 36081; Mr. Julian Epps, 201 Main St., Headland, Ala. 36345; Dr. Norma Mitchell, 105 Highland Ave., Troy, Ala. 36081; Mr. Alvin Bland, 105 Sellers Ave., Luverne, Ala. 36049.

University of South Alabama Wesley Fellowship

Class of 1977: Rev. James Allison, Mrs. John McGehee, 4214 Rochester Rd., Mobile, Ala. 36608; Dr. T. G. Jackson, 332 Syracuse Dr., Mobile, Ala. 36608; Mrs. Grady Mills, 4924 Princeton Dr., Mobile, Ala. 36608; Mr. Ray Powell, 606 Pineridge Pl., Mobile, Ala. 36609; Mrs. R. L. Hooker, 3964 Byronell Dr., Mobile, Ala. 36609.

Class of 1978: Mrs. Charles Ratcliffe, Sr., 13 S. Hathaway Rd., Mobile, Ala. 36608. Dr. Fowler Yett, 5028 N. Carmel Dr., Mobile, Ala. 36608; Rev. James Love, Rev. R. L. Hoagland, Jr., Miss Kathy Lineks, P.O. Box 6845, Mobile, Ala. 36606; Rev. George Turnipseed, Jr.

Class of 1979: Rev. Joel Jones, Mr. Bobby Shrum, 4017 Cottage Hill Rd., Mobile, Ala. 36609; Mr. Mark Stewart, P.O. Box 6845, Mobile, Ala. 36606; Mr. Carlton Caruthers, 2732 Mill St., Mobile, Ala. 36607; Rev. Linwood Lewis, Mrs. Ed Harrison, 413 Stirrup Ct., Mobile, Ala. 36608.

Ex Officio: Wesley Fellowship Director; Mobile District Superintendent.

DISTRICT COMMITTEES OF CHURCH LOCATION AND BUILDING

Andalusia District: Rev. H. E. Eddins, Rev. John Lane, Rev. O. E. Murphree, Rev. B. B. McCurley, Mr. Roy Jeffcoat, Mr. Luther Crowder, and Mr. Claude Keenam.

Demopolis District: Rev. Roy Sublette, Rev. Walter Albritton, Jr., Rev. Jack Holland, Rev. Robert D. Moore, Jr., Mr. Stanhope Brasfield, Mr. Jack Willoughby, Mr. C. W. Williams, Mr. Paul Owensby.

Dothan District: Rev. Floyd Enfinger, Rev. Jesse Evans, Rev. Frank T. Hyles, Jr., Rev. Robert Ross, Rev. Robert Vaughn, and Mr. Eugene Metcalf.

Marianna District: Rev. Lloyd Kimbrough, Rev. Lamar Brown, Rev. Fred Bailey, Rev. William Griggs, Mr. Everett Kahle, Mr. J. M. Huizer.

Mobile District: Rev. J. Carlisle Miller, Rev. L. H. Garrison, Rev. T. H.

Ellisor, Mr. W. C. Doty, Mr. D. C. Golesman, Mr. W. V. McRaney.

Montgomery District: Dr. Paul Duffey, Rev. Lester Spencer, Rev. T. H. Maxey, Rev. Walter Ellisor, Mr. Aubrey Jones, Mr. Homer Scott, Mr. Gentry Martin, and Mr. T. H. Floyd.

Pensacola District: Rev. Rex Mixson, Rev. W. R. Bottoms, Rev. John Parker, Rev. Robert Penton, Rev. Paul Higdon, Mr. B. C. Gilmore, Mr. Louie Maygarden, Mr. T. L. Baggett, Jr.

Selma District: Rev. John E. Vickers, Rev. Robert Collins, Rev. N. B. McLeod, Jr., Rev. Woodrow Wilson, Mr. W. A. Newby, and Mr. John Frank Reynolds.

Troy District: Rev. J. O. Ellisor, Rev. E. Zedoc Baxter, Rev. Albert Hunt, Rev. Gene Edwins, Rev. Elvin Edgar, Col. James Watts, Mr. Ralph Dickert, Mr. C. N. Godbold, Col. A. W. Brannon.

DISTRICT COMMITTEES ON THE MINISTRY

Andalusia District: Henry Eddins, Ben Sawada, C. E. Barnes, Jerry Turner, and Ervin Dailey.

Demopolis District: Roy Sublette, Walter Albritton, Jr., Fred Zeigler, Jr., Warren Lindsey, Asa Boozer, Joe E. Bates, and Ernest Andress.

Dothan District: Floyd Enfinger, Clifford Abbott, Dewey Fleming, Herbert C. Hill, Edward Britton, Jesse Evans, Alvin N. Harbour, Jr.

Marianna District: Lloyd Kimbrough, Si Mathison, Harold Devane, James Ross, Frank Furr, and Lee Spencer.

Mobile District: J. Carlisle Miller, Ellis L. Andrews, L. F. Wilson, Richard Walker, J. Thomas Terry.

Montgomery District: Paul A. Duffey, Robert Wingard, David McLean, Syd Lock, and Karl Stegall.

Pensacola District: Rex M. Mixson, Charles C. Hays, Joe Neal Blair, Richard Wright, Karl Stringfellow, Jerry Dooling, Edwin R. Sells, John Bryan, Carl Couliette, Charles Langford, Billy Doyle Gaither, and William Calhoun.

Selma District: John E. Vickers, Robert Collins, N. B. McLeod, Jr., Frank Scott, Pruitt Willis, and Larry D. Bennett.

Troy District: J. O. Ellisor, Marcus Smith, J. P. Dannelly, Jr., Gerald Maddox, John Trobaugh, Donald Brill.

ANDALUSIA DISTRICT STAFF

1976-1977

Evangelism—John Carmichael.
Missions—O. E. Murphree.
Christian Social Concerns—George McClure.
Health & Welfare—Ed Hardin.
Communications—James Savage.
Enlistment—Floyd Dyal.
Education—Wilbur Majors.
Coordinator Family Ministries—Mrs. George Barrow, Sr.
Adult Ministries—B. B. McCurley.
Youth Ministries—Ed Henne.
Children's Ministries—Mrs. Tracy Nall.
Higher Education—Tom Parker.
Ecumenical Concerns—H. J. Matthews.
Worship—Joe Reams.
Town & Country Work—Marcus Chandler.
Role & Status of Women—John Bland.
District Lay Leader—Lewis Johnson.
Lay Stewardship—Jimmy Warren.
United Methodist Women—Mrs. M. H. Medley.
Two Youth—Mike Henne, Leigh Viverette.
Religion and Race—Ben Sawada.
Archives & History—Ed Henne.

DEMOPOLIS DISTRICT STAFF
1976-1977

Evangelism—Billy F. Hall.
Missions—Joe E. Bates.
Christian Social Concerns—Jack Holland.
Health & Welfare—M. Stanhope Brasfield.
Communications—W. M. Albritton, Jr.
Enlistment—W. David Prince.
Education—Ernest M. Andress.
Coordinator Family Ministries—J. Wilson Smack.
Adult Ministries—Douglas Golden.
Youth Ministries—Fred Zeigler.
Children's Ministries—Roxie Ann Fleming.
Higher Education—Joe W. Lisenby.
Ecumenical Concerns—Mrs. Amanda Burton.
Worship—Warren L. Lindsey.
Town & Country Work—Hurley D. Guy.
Role & Status of Women—Mrs. Martin Goodson.
District Lay Leader—Sam Graves.
Lay Stewardship—William Floyd.
United Methodist Women—Mrs. Jimmy Watson.
Two Youth—Naomi Goodson, Denise Perry.
Religion and Race—Mrs. Eloise McGucken.
District Director of Lay Speaking—Jack Willoughby.
Archives and History—Rev. Eugene Caddell.

DOTHAN DISTRICT STAFF
1976-1977

Evangelism—Clifford M. Abbott.
Missions—Charles B. Craddock.
Christian Social Concerns—Robert L. Hagood.
Health & Welfare—R. O. Sigler.
Communications—William B. Atkinson, Jr.
Enlistment—Jack Roney.
Education—Jesse R. Evans, Jr.
Coordinator, Family Ministries—John M. Cannon.
Adult Ministries—C. Edward Britton.
Youth Ministries—Dewey M. Fleming.
Children's Ministries—Robert G. Ross.
Higher Education—Frank T. Hyles, Jr.
Ecumenical Concerns—Robert L. Vaughn.
Worship—Stephen F. McGucken.
Town & Country Work—Alvin N. Harbour, Jr.
Role & Status of Women—George W. Gilbert, Jr.
District Lay Leader—Charles Weeks.
Lay Stewardship—Excell Watson.
United Methodist Women—Mrs. Frank Snell.
Two Youth—Stanley Batchelor, Wesley Charles Miller.
Archives & History—Frank T. Hyles, Jr.
Religion and Race—Lunnie B. Capelle.

MARIANNA DISTRICT STAFF
1976-1977

Evangelism—Jim Ross.
Missions—Lamar Brown.
Christian Social Concerns—Jim Fillingim.
Health & Welfare—Harold Devane.
Communications—Si Mathison.
Enlistment—John C. Friedman.
Education—Charles Avery.
Coordinator Family Ministries—Norman Carr.

Adult Ministries—R. C. Warren.
Youth Ministries—Lawson Bryan.
Children's Ministries—Bruce Fitzgerald.
Higher Education—Lee Spencer.
Ecumenical Concerns—Wallace Dismukes.
Worship—Wesley Waclob.
Town and Country Work—Fred Bailey.
Role & Status of Women—Mrs. E. H. Carter.
District Lay Leader—Orren Smith.
Lay Stewardship—
United Methodist Women—Mrs. Doug Dean.
Two Youth—Russell Burleson, Steve Warren.
Archives & History—Frank Furr.
Religion & Race—Bill Griggs.

MOBILE DISTRICT STAFF
1976-1977

Evangelism—R. L. Hoagland, Jr.
Missions—Joel Jones.
Christian Social Concerns—Robert Greenwood.
Health & Welfare—William Barry.
Communications—Edward Cotten.
Enlistment—Gerald Shelton.
Education—Jake Brown.
Coordinator Family Ministries—Linwood Lewis.
Adult Ministries—Mark Stewart.
Youth Ministries—Kathy Lincks.
Children's Ministries—Mrs. Sue Parnell.
Higher Education—Stephen F. Dill.
Ecumenical Concerns—Richard Walker.
Worship—Thomas Terry.
Town & Country Work—J. Wesley Spivey.
Role & Status of Women—James Love.
District Lay Leader—W.V. McRaney.
Lay Stewardship—L. W. Brown.
United Methodist Women—Mrs. Eron Green.
Two Youth—Lori Spillers.
Lay Speaking—L. W. Brown.
Archives & History—Herbert Walls.
Religion & Race—Mrs. Kiziah Robinson.

MONTGOMERY DISTRICT STAFF
1976-1977

Evangelism—R. L. Wilson.
Missions—David McLean.
Christian Social Concerns—Paul Jackson.
Health & Welfare—Mrs. J. M. Bentley.
Communications—Glenn Salter.
Enlistment—Mrs. John Bullard.
Education—Syd Lock.
Coordinator Family Ministries—O. H. Scott.
Adult Ministries—T. H. Maxey.
Youth Ministries—Neil McDavid.
Children's Ministries—Mrs. Walker.
Higher Education—Walter Ellisor.
Ecumenical Concerns—
Worship—Norman Williams.
Town & Country Work—Art Luckie.
District Lay Leader—
Lay Stewardship—Robert Avinger.
United Methodist Women—

Two Youth—Maria Davis, Ronald Gardner.
Religion & Race—Henry McClain.
Role & Status of Women—T. L. Butts.
Archives & History—Douglas Newsome.

PENSACOLA DISTRICT STAFF
1976-1977

Evangelism—Richard S. Wright.
Missions—Hugh McDonald.
Christian Social Concerns—John T. Parker.
Health & Welfare—Mr. W. H. Abbott.
Communications—Mr. Harold Clendenin.
Enlistment—Mrs. Sarah Smith.
Education—Jerry M. Dooling.
Coordinator Family Ministries—Edwin Sells.
Adult Ministries—William Chance.
Youth Ministries—Jesse P. Shackelford.
Children's Ministries—Mrs. Jane Mosely.
Higher Education—Charles C. Hays, Jr.
Ecumenical Concerns—Fred Fuller.
Worship—B. Michael Watson.
Town and Country Work—Fred Young.
Role & Status of Women—Dr. June Hall.
District Lay Leader—Mr. Jack Temple.
Lay Stewardship—E. R. Dickerson.
United Methodist Women—Mrs. Jan Hulbert.
Two Youth—Miss Susan Gorman, David Coulliette.
Religion and Race—Joe Neal Blair.
Archives & History—Billy Doyle Gaither.

SELMA DISTRICT STAFF
1976-1977

Evangelism—Leonard Howell.
Missions—David Chunn.
Christian Social Concerns—Mrs. W. C. Carter.
Health & Welfare—Norman McLeod, Jr.
Communications—O'Neal Brown.
Enlistment—Wayne Perry.
Education—Lee Robison.
Coordinator Family Ministries—James Farrow.
Adult Ministries—Pruitt Willis.
Youth Ministries—Henry Roberts.
Children's Ministries—Mrs. George Nicholson.
Higher Education—Frank Scott.
Ecumenical Concerns—Robert H. Collins.
Worship—Alfred Norris, Jr.
Town & Country Work—Winston Jay.
Role & Status of Women—John Whatley.
District Lay Leader—John Sherrer.
Lay Stewardship—Bruce Burson.
United Methodist Women—Mrs. Odell Jones.
Two Youth—
Religion & Race—J. C. Burroughs.
Archives & History—Gene Williams.

TROY DISTRICT STAFF
1976-1977

Evangelism—W. Eugene Edwins.
Missions—Dann R. Ward.
Christian Social Concerns—Thomas J. Sheppard.

Health & Welfare—Elvin T. Edgar.
Communications—James A. Belcher.
Enlistment—Rual W. Morris..
Education—James P. Dannelly, Jr.
Coordinator Family Ministries—John D. Trobaugh.
Adult Ministries—Gerald H. Maddox.
Youth Ministries—J. Buddy Capps.
Children's Ministries—Donald R. Brill & Kay Posey.
Higher Education—James A. Posey.
Ecumenical Concerns—Marcus H. Smith.
Worship—Albert R. Hunt.
Town & Country Work—E. Zedoc Baster.
Role & Status of Women—Marie Clark.
District Lay Leader—Glenn Carmichael
Lay Stewardship—Peter Dimaggio.
United Methodist Women—Ruth Ann Powers.
Two Youth—Richard Butts, Clara Fryer
Lay Speaking—Billy Walters.
Archives & History—Earline Owen.
Religion and Race—Marquis M. Wingard.

DIVISION II—LAY MEMBERS, LOCAL PREACHERS, LAY LEADERS, AND COMPOSITION OF CHARGES

THE ROLL OF LAY MEMBERS

Note: The following symbol designate both Regular and Alternate Delegates from each Charge.

1. The Regular Delegate
2. The Alternate Delegate or Delegates
a. No record of attendance for the Regular Delegate
r. The seating of the Reserve Delegate in place of the Regular Delegate
p. The seating of the Alternate for part time during during the Conference

The Conference Lay Leader: Mr. C. H. McGehee, Auburn, Ala. 36830

The Conference President of United Methodist Women: (a) Mrs. David McGonigal, 54 Glenwood St., Mobile, Ala. 36606

The Conference President of the Conference Council on Youth Ministry Mariellen Sawada, P.O. Box 1060, Andalusia, Ala. 36420.

The Conference President of United Methodist Men: Mr. W. L. Taylor, 209 Edgewood Ave., Prattville, Ala. 36067

Lay Member of the Conference Council on Ministries Staff: Mr. Art Copper, P.O. Box 700, Andalusia, Ala. 36420

ANDALUSIA DISTRICT

District Lay Leader:		Mr. Lewis Johnson	246 Holland Ave., Crestview, Fla. 32536
District Pres., U.M.W.:		Mrs. M. H. Medley	136 Dixie Ave., Crestview, Fla. 32536
Youth Delegates:	1.	Mike Rich	P.O. Box 332, Elba, Ala. 36323
	1.	Bill Baldwin, 1109 Bellwood, P.O. Box 1088, Andalusia, Ala. 36420	
	2.	Johnny Vaughn	P.O. Box 370, Elba, Ala. 36323
Andalusia:			
First:	1.	Mr. Carl Marcelius	P.O. Box 507, Andalusia, Ala. 36420
	2.	Mr. Art Copper	308 N. View Drive, Andalusia, Ala. 36420
West End:	a. 1.	Mr. H. T. Ford	408 Henderson, Andalusia, Ala. 36420
	2.	Mr. James Snowden	630 Durson, Andalusia, Ala. 36420
Baker:	1.	Mr. John Stair	Milligan, Fla. 32537
	2.	Mr. Roy Laing,	Baker, Fla. 32531
Bermuda:	1.	Ms. Bernice Taylor	Rt. 1, Repton, Ala. 36475
	2.	Palmer Watson	Rt. E, Repton, Ala. 36475
Brewton:			
Alco-Pollard:	a. 1.	Mr. Carol Nall	612 Alco Drive, Brewton, Ala. 36426
	r. 2.	Mr. Douglas Finlay	P.O. Box 97, Jay, Fla. 32565
Cedar Hill:	1.	Mr. Jack Peevy	P.O. Box 2099, East Brewton, Ala. 36426
	2.	Mrs. Mary Rose Peevy	P.O. Box 2099, East Brewton, Ala. 36426
East Brewton:	1.	Mr. Byron Findley	P.O. Box 2126, East Brewton, Ala. 26426
	2.	Mrs. Hazel Findley	P.O. Box 2126, East Brewton, Ala. 36426
Brewton, First:	1.	Mr. Roy Stokes	P.O. Box 954, Brewton, Ala. 36426
	p. 2.	Mr. Charles Northcutt	P.O. Box 706, Brewton, Ala. 36426
	p. 2.	Gloria Robbins	118 Lynbrook Dr., Brewton, Ala. 36426
Bolling:	1.	Mrs. Rubye Green	Bolling, Ala. 36033
	2.	Mrs. Zell Pope	Rt. 3, Georgiana, Ala. 36033
Castleberry:	1.	Mr. Robert Salter	Castleberry, Ala. 36432
	2.	Mr. Jimmy Warren	Castleberry, Ala. 36432
Crestview:			
First:	1.	Mrs. George W. Barrow, Sr., 296 West Oakdale Ave., Crestview, Fla. 32536	
	p. 2.	Mr. Joseph C. Stokes	897 "B" Street, Crestview, Fla. 32536
Friendship:	a. 1.	Mrs. W. B. Atkinson	953 N. Main Street, Crestview, Fla. 32536
	r. 2.	Mrs. Harry Kemper	P.O. Box 691, Crestview, Fla. 32536
New Bethel:	1.	Mr. Gordon Campbell	870 Ferdon Blvd., Crestview, Fla. 32536
	2.	Mrs. Eloise Coker	Rt. 1, Box 61, Crestview, Fla. 32536
Dozier:	1.	Miss Alberta Grant	Rt. 1, Brantley, Ala. 360009
	2.	Miss Lillee Bell Peak	Rt. 3, Brantley, Ala. 36009
Elba:	1.	Mrs. Mayo Prescott	P.O. Box 84, Elba, Ala. 36323
	2.	Miss Jeanette Garrett	305 Collier, Elba, Ala, Ala. 36323
	2.	Mr. Clarence Dennis	Rt. 5, Elba, Ala. 36323
Evergreen Ct.:	1.	Mrs. Michael Bledsoe	Rt. C, Box 122-A, Evergreen, Ala. 36401
	2.	Mrs. Shannon Scott	Owassa, Ala. 36468
Evergreen:			
First:	1.	Mr. Luther Crowder	P.O. Box 372, Evergreen, Ala. 36401
	2.	Mrs. Hunter Morgan	P.O. Box 245, Evergreen, Ala. 36401
	p. 2.	Mrs. Albert Owens	Rt. 3, Evergreen, Ala. 36401
St. Paul:	1.	Mrs. Ella Ewing	Rt. F, Box 155, Evergreen, Ala. 36401
	2.	Mrs. Bernice Whittle	Rt. 1, Box 341, Castleberry, Ala. 36432

Florala:	a. 1.	Thelma Anderson	Florala, Ala. 36442
	r. 2.	Mr. Jerry McDaniel	Florala, Ala. 36442
Frisco City-Excel:	p. 1.	Mrs. Doryc Wiersma	Box 26, Frisco City, Ala. 36445
	2.	Mrs. Blanche Haigler	Box 186, Frisco City, Ala. 36445
Georgiana, First:	1.	Mr. Jack Macoy	P.O. Box 579, Georgiana, Ala. 36033
	2.	Mrs. Sarah Dan Lowrey	Rt. 2, Georgiana, Ala. 36033
Georgiana Ct.:	a. 1.	Mrs. Glenn Rigsby	Rt. 2B, Georgiana, Ala. 36033
	2.	Mr. Raybon Matthews	Rt. 2, Georgiana, Ala. 36033
Hopewell-Christian Home:	a. 1.	Mr. James Goolsby	Rt. 1, Florala, Ala. 36442
	r. 2.	Mr. W. T. Kilpatrick	Rt. 1, Florala, Ala. 36442
Kingston:	1.	Mrs. Joseph Saunders	Kinston, Ala. 36453
	2.	Mrs. Juanita Davis	Rt. 1, Samson, Ala. 36477
May Creek Ct.:	1.	Mrs. Belle Suddeth	Rt. 1, Castleberry, Ala. 36432
	p. 2.	Mrs. Lois Beasley	Rt. 1, Castleberry, Ala. 36432
McKenzie Ct.:	1.	Mr. Glenn Huggins	Rt. 2, McKenzie, Ala. 36456
	2.	Mr. Edwin McIntyre	McKenzie, Ala. 36456
Monroeville:	1.	Miss Alice Lee	Box 278, Monroeville, Ala. 36460
	2.	Mr. John Barnett, Jr., 446 N. Mt. Pleasant Ave., Monroeville, Ala. 36460	
Macedonia: Rose Hill	a. 1.	Mr. Bruner Croft	Rt. 2, Andalusia, Ala. 36420
	2.	Mrs. Ila Lee Inabinette	Rt. 1, Dozier, Ala. 36028
Mt. Zion, East:	1.	Mr. Robert Floyd	Rt. 2, Andalusia, Ala. 36420
	2.	Mrs. Agnes Gatlin	Rt. 2, Andalusia, Ala. 36420
Mt. Zion, West:	a. 1.	Mr. Joe Morrison	Rt. 1, Evergreen, Ala. 36401
	r. 2.	Helen L. Howell	Rt. 1, Box 132, Evergreen, Ala. 36401
	2.	Mr. James S. Cook	Rt. 1, Evergreen, Ala. 36401
Opp Circuit:	a. 1.	Mr. Charles Mallory	Rt. 1, Kinston, Ala. 36453
	2.	Mrs. Foy Owens	Rt. 3, Opp, Ala. 36467
Opp:			
First:	1.	Mr. H. T. Sullivan	10 Woodhaven Dr., Opp, Ala. 36467
	p. 2.	Mr. G. Ray Jeffcoat	Forest Park, Opp, Ala. 36467
Memorial:	1.	Waverly C. Owens	Dorsey Street, Opp, Ala. 36467
	2.	Mae Lonie Owens	Dorsey Street, Opp, Ala. 36467
Repton:	1.	Levi Lee, Jr.	Rt. 1, Repton, Ala. 36475
	p. 2.	Mrs. Marbel Bland	Rt. 4, Brewton, Ala. 36426
Samson:	a. 1.	Mr. Grady Dunn	Rt. 2, Samson, Ala. 36477
	r. 2.	Mrs. Clem Faulk	613 W. Pullum St., Samson, Ala. 36477
Sepulga:	1.	Mrs. Liburn Mixon	Rt. 1, Georgiana, Ala. 36033
	2.	Mr. Wilton Mixon	Rt. 1, Georgiana, Ala. 36033
Uriah:	a. 1.	Mr. Lester Peavy	Rt. 1, Uriah, Ala. 36480
	r. 2.	Mrs. W. W. Garrett	Uriah, Ala. 36480

DEMOPOLIS DISTRICT

District Lay Leader:	a.	Mr. Sam Graves	P.O. Box 359, Demopolis, Ala. 36732
District UMW Pres.:		Mrs. Jim Watson	1410 Colony Rd., Demopolis, Ala. 36732
Youth Delegates:	1.	Naomi Goodson	Rt. 3, Box 160-A, Eutaw, Ala. 35462
	1.	Denise Perry	1303 S. Shiloh, Linden, Ala. 36748
	2.	Donna Dillard	P.O. Box 422, Eutaw, Ala. 35462
	2.	Gary Matherson	P.O. Box 588, Moundville, Ala. 35474
Akron, First-Flatwoods:	1.	Mrs. Mary Tanton	Box 315, Uniontown, Ala. 36786
	2.	Mrs. J. M. Ramey	Akron, Ala. 35441
Akron Circuit	1.	Mrs. Frenchie Burton	Rt. 3, Box 67-C, Eutaw, Ala. 35462
	2.	Mr. Elijah Knox	Rt. 2, Box 75 F, Moundville, Ala. 35474
Allen:	a. 1.	Mrs.Louise Gates	Gainestown, Ala. 36540
	r. 2.	Mr. James Milam	Walker Springs, Ala. 36586
Bashi:	a. 1.	Mr. John Scarbrough	Rt. 2, Thomasville, Ala. 36784
	2.	Mrs. Dick Holton	Rt. 3, Thomasville, Ala. 36784
Butler:	a. 1.	Mrs. Ruth Dansby	Box 514, Butler, Ala. 36904
	2.	Mrs. Mary Emma Edgar	Box 596, Butler, Ala. 36904
Butler Circuit:	1.	Ms. Ella Mae Evans	Rt. 2, Box 193, Butler, Ala. 36904
	2.	Mr. Lonnie Williams	Rt. 1, Box, Butler, Ala. 36904
Coatopa:	1.	Mr. T. J. Steinwinder	Rt. 1, York, Ala. 36925
	2.	Mr. A. M. Jackson	Livingston, Ala. 35470
Coffeeville:	1.	Mrs. Chester Deas	Salitpa, Ala. 36507
	2.	Mrs. Lewey Rodgers	Campbell, Ala. 36727
Demopolis:	1.	Mr. M. S. Brasfield, Jr.	P.O. Box 369, Demopolis, Ala. 36732
	2.	Mr. John Caldwell, Jr.	Box 148, Demopolis, Ala. 36732
	2.	Mr. J. R. Forrester	P.O. Box 934, Demopolis, Ala. 36732
Eutaw:	1.	Mr. W. H. Johnson	415 Eatman, Eutaw, Ala. 35462
	2.	Mrs. F. S. Moseley	107 Eutaw Ave., Eutaw, Ala. 35462
Eutaw Circuit:	1.	Mrs. Alverta Hughes	Rt. 3, Box 122, Eutaw, Ala. 35462
	2.	Mr. Booker Cook	519 Greensboro, Eutaw, Ala. 35462
Gainesville:	a. 1.	Mrs. Jessie T. Beasley	Boligee, Ala. 35443
	r. 2.	Mrs. Bessie Fuller	Emelle, Ala. 35459
Gastonburg:	1.	Mr. George Fendley	Catherine, Ala. 36728
	2.	Mr. Frank Norris	Magnolia, Ala. 36754
Geiger Circuit:	1.	Mrs. Vera Spencer	Rt. 1, Box 183-H, Eutaw, Ala. 35462
	2.	Ms. Mary Williams	Rt. 1, Box 112-A, Emelle, Ala. 35459

Geiger, First:	a.	1.	Mr. Frank Boyd, Jr.	Box 111, Emelle, Ala. 35459
	r.	2.	Mrs. Annie Lois Hutcheson	Emelle, Ala. 35459
Gilbertown:	a.	1.	Mr. Alton G. Land	Gilbertown, Ala. 36908
		2.	Miss Mary Chappell	Gilbertown, Ala. 36908
Greensboro:		1.	Mr. Harry Taylor, Jr.,	1205 Tuscaloosa, St., Greensboro, Ala. 36744
		2.	Dr. Joe Sledge	P.O. Box 177, Greensboro, Ala. 36744
Grove Hill:	a.	1.	Mr. Harvey Jackson	Grove Hill, Ala. 36451
		2.	Mr. Heflin DeLoach	Grove Hill, Ala. 36451
Jackson, First:		1.	Dr. A. Lamar McLeod	Box 698, Jackson, Ala. 36545
	p.	2.	Mr. Billy Callahan	131 High Acres Dr., Jaekson, Ala. 36545
Jackson, McCann's Chapel:		1.	Mrs. Pearl Barnes	323 Forest Ave., Jackson, Ala. 36545
		2.	Mr. William E. McVay	Rt. 1, Box 34-C, Jackson, Ala. 36545
		2.	Mrs. Grady Fendley	Rt. 1, Box 92, Grove Hill, Ala. 36451
Linden:		1.	Mr. Curtis Johnson	RFD, Linden, Ala. 36748
		2.	Mr. Clarke Wilburn	Rt. 1, Box 307, Demopolis, Ala. 36732
Livingston:		1.	Mr. Robert Upchurch	P.O. Box 999, Livingston, Ala. 35470
	p.	2.	Mr. Clinton McClure	P.O. Box 618, Livingston, Ala. 35470
Lisman:	a.	1.	Mrs. W. R. Lanier	Jachin, Ala. 36910
		2.	Mr. Freddy Reeves	Ward, Ala. 36922
Marion:		1.	Mr. Lawrenee Crawford	Rt. 2, Marion, Ala. 36756
		2.	Mr. James L. Scruggs	611 Moore St., Marion, Ala. 36756
Marion Circuit:		1.	Mr. William Floyd	P.O. Box 462, Marion, Ala. 36756
		2.	Mr. Bessie Goldsby	Rt. 3, Box 50, Marion, Ala. 36756
Melvin:		1.	Mr. Clyde Mahaffey	Melvin, Ala. 36913
		2.	Mr. Verl Carney	Melvin, Ala. 36913
Moundville:		1.	Mr. Clifton Abernathy, Jr.	Rt. 2, Moundville, Ala. 35474
		2.	Mrs. Clifton Abernathy, Jr.	Rt. 2, Moundville, Ala. 35474
Mt. Hermon:		1.	Mrs. Leon Calhoun	Rt. 2, Marion, Ala. 36756
		2.	Mr. Bernard Eurick	Rt. 1, Greensboro, Ala. 36744
Oak Grove Circuit:	a.	1.	Mr. Henry Childs	P.O. Box 332, Newbern, Ala. 36765
	r.	2.	Luella Deyampert	Rt. 1, Box 165, Newbern, Ala. 36765
		2.	Mr. Spencer Hogue, Jr.	201 Thompson St., Marion, Ala. 36756
Pine Hill:		1.	Mr. Horace Green	Rt. 1, Magnolia, Ala. 36754
		2.	Mr. Vurbee Agee	Rt. 1, Dixons Mills, Ala. 36736
Silas:	a.	1.	Mr. Claude Brown Wimberly	Silas, Ala. 36919
		2.	Mrs. George Burnett, Jr.	Rt. 1, Millry, Ala. 36558
Sweet Water:		1.	Mrs. J. B. Jackson	Sweetwater, Ala. 36782
	p.	2.	Mrs. W. L. Hamilton	Sweet Water, Ala. 36782
Thomaston:		1.	Mr. J. P. Bedingfield	Dixons Mills, Ala. 36736
		2.	Dr. H. L. Allen	Gallion, Ala. 36742
Thomasville:		1.	Mr. Lorenzo Whitley	P.O. Box 398, Thomasville, Ala. 36784
	p.	2.	Mr. Gerald Corgill	P.O. Box 842, Thomasville, Ala. 36784
Trinity:		1.	Mr. Robert McKenzie	Lavaca, Ala. 36911
	p.	2.	Mr. Don Hesselman	Box 10, Pennington, Ala. 36916
		2.	Mr. William Wheat	Pennington, Ala. 36916
Uniontown:		1.	1. Mr. Alvin Smith	Newbern, Ala. 36765
		2.	Mr. Robert Bamberg III	Rt. 1, Uniontown, Ala. 36786
Whatley-Lower Peach Tree:		1.	Mrs. Ruby Whatley	Whatley, Ala. 36482
		2.	Mrs. Wesley Haskew	Lower Peach Tree, Ala. 36751
York:	a.	1.	Mr. R. M. Allen	P.O. Box 112, York, Ala. 36925
		2.	Mr. J. P. Robinson	P.O. Box 520, York, Ala. 36925
		2.	Mr. F. M. Kellam, Sr.	York, Ala. 36925
		2.	Mrs. Marilyn Zeigler	P.O. Box 153, York, Ala. 36925

DOTHAN DISTRICT

District Lay Leaders:	a.	1.	Mr. Harry P. Hall	P.O. Box 248, Dothan, Ala. 36301
	r.	2.	Mr. Excell Watson,	1835 Montgomery Hgv., Dothan, Ala. 36301
District UMW President:			Mrs. Frank Snell	Rt. 1, Skipperville, Ala. 36374
Youth Delegates:		1.	Charles Carlton	P.O. Box 56, Hartford, Ala. 36344
		1.	Wesley Charles Miller,	103 Bridlewood Circle, Ozark, Ala. 36360
		2.	Stanley Batchelor	Rt. 2, Enterprise, Ala. 36330
		2.	Miss Dinah Kay Bass	Rt. 6, Box 47, Dothan, Ala. 36301
D.C.E.:			L. Edwin Free	506 S. Iroquois, Dothan, Ala. 36301
Abbeville:		1.	Mr. John Thornton	104 Franklin St., Abbeville, Ala. 36310
		2.	Mr. Glynn Blackwell	111 Vickrey Dr., Abbeville, Ala. 36310
Ariton-Pleasant Ridge:	a.	1.	Mr. Haywood Hutto	Rt. 1, Ariton, Ala. 36311
		2.	Mrs. Maureen Hutto	Rt. 1, Ariton, Ala. 36311
Asbury:	a.	1.	Mr. Hayward Meeks	Rt. 1, Enterprise, Ala. 36330
		2.	Mrs. Donald Lolley	Rt. 1, Enterprise, Ala. 36330
Ashford:		1.	Mr. Joe Slay	Box 162, Ashford, Ala. 36312
		2.	Mrs. Rose Lawrence	Box B-8, Ashford, Ala. 36312
Bethel:		1.	Mr. M. B. Murphy	Rt. 1, Ozark, Ala. 36360
		2.	Mr. Thermon Deloney	Rt. 3, Ozark, Ala. 36360
Bethlehem-Red Hill		1.	Mr. Charley Smith	Rt. 3, Bonifay, Fla. 32425
		2.	Mr. Cecil Whitaker	Rt. 5, Bonifay, Fla. 32425
Black-Millville:		1.	Mrs. Willa Mae Spikes	General Delivery, Black, Ala. 36314
		2.	Mr. Ed Outlaw	Rt. 1, Blaek, Ala. 36314

Coffee Springs:		1.	Mrs. J. O. Wilkes	Rt. 1, Chancellor, Ala. 36216
		2.	Mr. J. L. Carmichael	Rt. 1, Box 235, Coffee Springs, Ala. 36318
Columbia-Haleburg:	a.	1.	Mr. Douglas Laye	P.O. Box 207 Columbia, Ala. 36319
		2.	Mr. George Grimsley	Rt. 1, Columbia, Ala. 36319
Cottonwood-Rocky Creek:	a.	1.	Mr. Sammy McCall	RFD 1, Box 293, Cottonwood, Ala. 36320
	r.	2.	Mr. Wyatt Lewis	P.O. Box 465, Cottonwood, Ala. 36320
Daleville:	a.	1.	Mr. George Caldwell	20 Goff St., Daleville, Ala. 36322
		2.	Miss Estelle Guilford	Rt. 2, Box 37, Daleville, Ala. 36322
	r.	2.	Mrs. [illegible] Bond	Rt. 2, Newton, Ala. 36352
Dothan:				
Cloverdale:		1.	Mr. Jo[illegible] Holloway	402 Hill St., Dothan, Ala. 36301
		2.	Mr. W. L. Clearman	Rt. 1, Box 81, Headland, Ala. 36345
Curtis Memorial:		1.	Mrs. S. C. Bryant	Rt. 9, Box 111, Dothan, Ala. 36301
		2.	Mrs. Othell Robinson	103 Tecumseh Dr., Dothan, Ala. 36301
First:		1.	Mr. Jim Hall	702 N. Iroquois, Dothan, Ala. 36301
		1.	Dr. Louis Johnson	536 Rosemont Dr., Dothan, Ala. 36301
	p.	2.	Mr. Howard Gullaje	1803 W. Main St., Dothan, Ala. 36301
		2.	Mr. Bill Piper	1100 N. Cherokee, Dothan, Ala. 36301
	p.	2.	Dr. Ben Byrd	1600 W. North, Dothan, Ala. 36301
	p.	2.	Mr. Sam Casey	1305 Houston St., Dothan, Ala. 36301
Highland Park:	a.	1.	Mr. Creek Parrish	500 S. Pontiac Ace, Dothan, Ala. 36301
		2.	Mrs. Gerald Arnold	1114 Mendheim Dr., Dothan, Ala. 36301
	r.	2.	Mr. Roland L. Smith,	2012 W. Woodland Dr., Dothan, Ala. 36301
Lafayette Street:		1.	Mr. S. A. Cherry	1328 South St., Andrews, Dothan, Ala. 36301
		2.	Mr. Roy Helms	216 Sequoyah Dr., Dothan, Ala. 36301
		2.	Mr. W. G. Johnson,	1108 South Moates Street, Dothan,Ala. 36301
Echo-Brown-Center-Wesley Chapel:		1.	Mrs. Maurice Beardslee	Rt. 1, Midland City, Ala. 36350
		2.	Mr. Baker Whatley	Rt. 2, Newville, Ala. 36353
Enterprise:				
First:		1.	Ross Cotter, Jr.	305 Willow Dr., Enterprise, Ala. 36330
	a.	1.	Mr. Milton Spivey	106 Alabama St., Enterprise, Ala. 36330
	r.	2.	Mr. Bill Gunter	202 Lakewood Dr., Enterprise, Ala. 36330
	p.	2.	Mr. Lomax Hughes	Rt. 1, Chancellor, Ala. 36316
Pleasant Ridge:		1.	Mr. Rodney McDaniel	Rt. 1, Enterprise, Ala. 36330
		2.	Mrs. Rodney McDaniel	Rt. 1, Enterprise, Ala. 36330
St. Luke:		1.	Mr. Willie Baugh	105 Andrews St., Enterprise, Ala. 36330
		2.	Mrs. Felix Morrow	102 Pineview Dr., Enterprise, Ala. 36330
St. Paul:		1.	Mr. William Kelly	208 Deerfield St., Enterprise, Ala. 36330
		2.	Mrs. Oscar Waters	112 Grimes St., Enterprise, Ala. 36330
Wesley Chapel:		1.	Mr. Charles McGlothern	Rt. 2, Enterprise, Ala. 36330
		2.	Mr. Warren Hollis,	Rt. 2, Enterprise, Ala. 36330
Geneva:				
First:	a.	1.	Mrs. James Lolley	Rt. 2, Geneva, Ala. 36340
	r.	2.	Mr. Orsen Spivey	300 N. Woodland St., Geneva, Ala. 36340
Westside:		1.	Mrs. Fennie McDowell	1005 W. Pine Ave., Geneva, Ala. 36340
		2.	Mr. Keter Bostic	607 N. Wilson St., Geneva, Ala. 36340
Grimes:		1.	Mrs. Clody Horne	Rt. 6, Box 244, Dothan, Ala. 36301
		2.	Mrs. Murry Phillips	Rt. 1, Headland, Ala. 36345
Hartford:		1.	Mr. Theo Woodham	407 S. Fourth Ave., Hartford, Ala. 36344
		2.	Mr. Glen Gibson	P.O. Box 264, Hartford, Ala. 36344
Headland:		1.	Mr. James Earl Woods	Rt. 1, Headland, Ala. 36345
		2.	Mr. E. L. Brantley	P.O. Box 127, Headland, Ala. 36345
Madrid-St. Mary:	a.	1.	Miss Gwen Reese	Box 32, Madrid, Ala. 36348
		2.	Mr. Arris Mixon	Box 1134, Dothan, Ala. 36301
Midland City:		1.	Mrs. Ralph Bullington	P.O. Box 57, Midland City, Ala. 36350
		2.	Mr. Marcine McKnight	Rt. 1, Box 169, Midland City, 36350
Mt. Carmel:		1.	Myrtle Woodham	Rt. 3, Ozark, Ala. 36360
		2.	Mr. Bill Newton	Rt. 3, Ozark, Ala. 36360
Mt. Hebron	a.	1.	Mrs. Allen Daniels	Rt. 1, Newton, Ala. 36352
	r.	2.	Mrs. Earl Beasley	Rt. 1, Newton, Ala. 36352
Mt. Zion:	a.	1.	Mr. Rufus Brackin, Sr.	General Delivery, Columbia, Ala. 36319
		2.	Mr. Curtis Rollins	Rt. 2, Columbia, Ala. 36319
Napier:		1.	Mrs. Martha Paramore	Napier Field, Dothan, Ala. 36301
		2.	Mr. Aubrey Fulford	Napier Field, Dothan, Ala. 36301
New Brockton:		1.	Mr. Henry Holliday	Rt. 1, New Brockton, Ala. 36351
		2.	Mr. S. C. Wilson	New Brockton, Ala. 36351
Newton-Springhill:		1.	Mr. Bill Peacock	Rt. 3, Ozark, Ala. 36360
		2.	Mrs. Clyde Smart	P.O. Box 165, Newton, Ala. 36352
Old Blackwoods-Kinsey:		1.	Mrs. Troy Shearon	Rt. 4, Box 54, Dothan, Ala. 36301
		2.	Mrs. Alma Ammons	Rt. 1, Headland, Ala. 36345
Old Tabernacle:		1.	Mr. Wade Mixson	Rt. 2, New Brockton, Ala. 36351
		2.	Mr. Howard Lasseter	Rt. 1, New Brockton, Ala. 36351
Ozark:				
First:		1.	Mr. Gifford Garner	221 Eufaula St., Ozark, Ala. 36360
		2.	Mr. A. Wyndol Murrah	102 Trotman Circle, Ozark, Ala. 36360
Pleasant Hill:	a.	1.	Mr. Charles Andrews	2207 E. Andrews Ave., Ozark, Ala. 36360
	r.	2.	Mrs. L. C. Mathison	Rt. 2, Ozark, Ala. 36360
Post Oak:		1.	Mrs. Frances Marshall	Rt. 2, Box 54, Ozark, Ala. 36360
		2.	Mrs. Alma Sollie	Rt. 1, Ozark, Ala. 36360

Westview Heights:	1.	Mr. Royce Watson	118 Parker Hills Dr., Ozark, Ala. 36360
	2.	Mrs. Pat Wall	504 Morgan Lane, Ozark, Ala. 36360
Pinckard-Winslette Chapel:	1.	Mr. J. P. Walton	Pinckard, Ala. 36371
	2.	Mr. Fred McNab	Pinckard, Ala. 36371
Piney Grove-Whitaker:	1.	Mr. William B. Blount	Rt. 8, Box 137, Dothan, Ala. 36301
	2.	Mr. Clarence Chance	Cotton St., Graceville, Fla. 32440
Pleasant Grove:	a. 1.	Mr. Phillip Barnes	Rt. 2, Graceville, Fla. 32440
	2.	Mr. A. B. Smith	Rt. 2, Graceville, Fla. 32440
Pondtown:	1.	Miss Malzie Burch	Rt. 2, Box 325, Hartford, Ala. 36344
	2.	Mrs. Voncile Alburl	Rt. 1, Box 250, Hartford, Ala. 36344
Sardis-Providence:	a. 1.	Mr. Astor Stewart	Rt. 1, Chancellor, Ala. 36316
	2.	Mr. Johnny Belcher	216 Hildreth St., Enterprise, Ala. 36316
Sardis-Midway:	a. 1.	Mr. Lee Yarbrough	Rt. 2, Box 483, Geneva, Ala. 36340
	2.	Mrs. Cecil Hand	Rt. 2, Geneva, Ala. 36340
Skipperville-Ashury, Mabsom, Magnolia:	a 1.	Mrs. Rune Glover	Rt. 2, Ozark, Ala. 36360
	r. 2.	Mr. Rodger Tharpe	Rt. 1, Skipperville, Ala. 36374
Slocomb-Hurricane:	a. 1.	Mr. Hughy Cox	Box 354, Slocomb, Ala. 36375
	2.	Mr. Rudolph Wright	Hartford, Ala. 36344
Sylvan Grove:	r. 1.	Mrs. George Thompson	Rt. 1, Midland City, Ala. 36350
	2.	Mrs. J. D. Green	Rt. 6, Dothan, Ala. 36301
Tabernacle-Malvern:	a. 1.	Mr. James Mosley	Rt. 1, Graceville, Fla. 32440
	r. 2.	Mrs. Ray Smith	Rt. 1, Box 306, Dothan, Ala. 36301
Taylor-Big Creek:	1.	Mrs. Leon Cobb	Rt. 7, Dothan, Ala. 36301
	2.	Mrs. Jesse Parker	Rt. 1, Dothan, Ala. 36301
Webb:	a. 1.	Mrs. Jimmie Hartzog	Box 124, Midland City, Ala. 36350
	2.	Mrs. Melborn Ivey	Rt. 1, Box 150, Webb, Ala. 36376
Wesley Chapel-Oak Grove:	a. 1.	Mr. Sam Coleman	Rt. 1, Hartford, Ala. 36344
	r. 2.	Mrs. Frank Howell	Rt. 1, Hartford, Ala. 36344

MARIANNA DISTRICT

District Lay Leader:	a.	Mr. Orren Smith	P.O. Box 721, Bonifay, Fla. 32425
District UMW Pres.:		Mrs. Doug Dean	402 S. Sivelerir, Chipley, Fla. 32428
Youth Delegates:		1. Sephen Russell Burleson,	3006 Stanford Rd., Panama City, Fla. 32401
	1.	Steven Warren	P.O. Box 296, Blountstown, Fla. 32424
	2.	David Alan Bray	301 Davis St., Marianna, Fla. 32446
	2.	Brenda Hicks	P.O. Box 642, Sneads, Fla. 32460
Certified Lay Worker:		Miss Lura Hunter,	P.O. Box 248, Panama City, Fla. 32401
Altha:	1.	Mr. B. B. Wimberly	Rt. 1, Box 221, Marianna, Fla. 32446
	2.	Mrs. Mabel Williford	Altha, Fla. 32421
Bascom:	1.	Mrs. Claude Olive	Bascom, Fla. 32423
	2.	Mrs. Ronnie Ball	P.O. Box 67, Bascom, Fla. 32423
Blountstown:	a. 1.	Mrs. Buddy Adams	23rd St., Blountstown, Fla. 32424
	2.	Dr. L. E. Porter	1214 S. Pear St., Blountstown, Fla. 32424
Bonifay:	1.	Mr. EricFolmar	Box 65, Bonifay, Fla. 32425
	2.	Mr. George Howell	Box 308, Bonifay, Fla. 32425
Bruce:	1.	Mr. Hughie Infinger	Bruce Star, Ponce de Leon, Fla. 32455
	2.	Julia Strickland	Pt. Washington, Fla. 32454
Campbellton:	1.	Mr. J. H. Reeves	Campbellton, Fla. 32426
Center Ridge:	a. 1.	Mr. C. C. Colvin	Rt. 3, DeFuniak Springs, Fla. 32433
	r. 2.	Mrs. R. A. Fuller	Rt. 2, Westville, Fla. 32464
Chipley:	1.	Mr. Marvin Engram	916 N. 6th St., Chipley, Fla. 32428
	2.	Mrs. Marge Hargrove	209 N. Blvd., East, Chipley, Fla. 32428
Cottondale:	1.	Mr. Charles Sale	Rt. 2, Bov 342, Cottondale, Fla.
	2.	Mr. M. D. Lammons	P.O. Box 342, Cottondale, Fla. 32431
Cypress:	1.	Mrs. Lourene Crawford	Rt. 3, Marianna, Fla. 32446
	2.	Mr. J. G. Crawford	Rt. 3, Marianna, Fla. 32446
DeFuniak Springs: Alaqua-Wesley:	1.	Mrs. Margaret Wright,	Box 581, DeFuniak Springs, Fla. 32433
	2.	Mrs. Alice Evans	Rt. 5, DeFuniak Springs, Fla. 32433
First:	1.	Mr. L. G. Wilkerson, Jr.,	Rt. 4, Box 736, DeFuniak Springs, Fla. 32433
	2.	Mr. Cleve Jones	Rt. 5, Box 457, DeFuniak Springs, Fla. 32433
Freeport:	1.	Mr. Leroy Day	P.O. Box 311, Freeport, Fla. 32439
	2.	Mr. Howard Suggs	Rt. 1, Freeport, Fla. 32439
Galilee:	1.	Mrs. W. F. Williams	Rt. 4, Graceville, Fla. 32440
Graceville:	1.	P. W. Bottoms	Box 536, Graceville, Fla. 32440
	2.	Dr. J. L. Ricks, Jr.	P.O. Box 65, Graceville, Fla. 32440
	2.	Mr. Charles W. Hicks	Graceville, Fla. 32440
Green Hills-Alford:	a. 1.	Mrs. Marie Hudson	Alford, Fla. 32420
	2.	Mr. W. W. Morris	Rt. 1, Box 747, Marianna, Fla. 32446
Greenwood:	1.	Mrs. Wessie Oswald	Greenwood, Fla. 32443
Honeyville-Highland View:	a. 1.	Mr. Marvin W. Pitts	Rt. 1, Box 50, Wewahitchka, Fla. 32465
	r. 2.	Mrs. James Morris	P.O. Box 613, Wewahitchka, Fla. 32465
Lynn Haven:	1.	Mrs. Myrtle Neblett	Lynn Haven, Fla. 32444
	2.	Mr. Lee Stephens	1505 Maine St., Lynn Haven, Fla. 32444

Malone:	1.	Mr. J. P. McDaniel	Box 317, Malone, Fla. 32445
	2.	Mr. Green Jordan, Sr.	Malone, Fla. 32445
	2.	Mr. Green Jordan, Jr.	Malone, Fla. 32445
Marianna:			
First:	a. 1.	Mr. C. C. Harrison, Jr.	1004 6th St., Marianna, Fla. 32446
	1.	Mr. Jack Miller	P.O. Box 597, Marianna, Fla. 32446
	2.	Mrs. Billy Bell	1200 4th St., Marianna, Fla. 32446
	2.	Mr. Richard Hinson III	P.O. Box 355, Marianna, Fla. 32446
Grace:	a. 1.	Mr. W. J. Webb	707 Franklin Ave., Marianna, Fla. 32446
	r. 2.	Mrs. Pauline Hall	710 Kelson Ave., Marianna, Fla. 32446
Mt. Zion:	1.	Mr. E. T. Jenkins	Graceville, Fla. 32440
	2.	Mrs. Lou Mason	Rt. 2, Bonifay, Fla. 32425
New Hope:	1.	Mrs. Linda Marshall	St. Rt., Box 24, Vernon, Fla. 32462
Otter Creek:	a. 1.	Mrs. L. H. Hicks	Rt. 1, Box 255, Westville, Fla. 32464
	2.	Mr. Joe Hicks	Rt. 1, Box 15, Ponce de Leon, Fla. 32455
Panama City:			
Calloway:	a. 1.	Mr. P. C. Parnell,	Wewahitcka Rt., Box 66, Panama City, Fla. 32401
	2.	Mr. Coy Brahier,	Wewahitchka Rt., Box 37 K, Panama City, Fla. 32401
First:	a. 1.	Harold Conrad	601 Cypress Ave., Panama City, Fla. 32401
	1.	Mr. L. D. McCall	200 Hollis St., Panama City, Fla. 32401
	a. 1.	Mr. Eugene Kreiser,	300 Bunkers Cove Rd., Panama City, Fla. 32401
	2.	Mr. Garland Crabtree	Panama City, Fla. 32401
	r. 2.	Mr. Floyd Nixon	P.O. Box 12055, Panama City, Fla. 32401
	2.	Mrs. Lee Fergerson	209 Linda Ave., Panama City, Fla. 32401
Forest Park:	1.	Mr. E. E. Downing,	2429 Rollins Ave., Panama City, Ala. 32401
	2.	Mr. Barlow Magee,	2908 Island View Circle, Panama City, Fla. 32401
Highland Park:	1.	Mrs. Dell Joyner	2004 W. 29th St., Panama City, Fla. 32401
Parker:	1.	Mr. Joe Walker	4917 Hensey Ave., Parker, Fla. 32401
	2.	Mrs. Linda Gilmore,	30-D Grove Gardens, Panama City, Fla. 32401
Springfield:	a. 1.	Mr. A. J. Jenkins	1107 School Ave., Panama City, Fla. 32401
	2.	Mr. Ervin Wilson	Rt. B, Box 178, Youngstown, Fla. 32466
St. Andrew:	1.	Mrs. Mae Duncan	905 Clay St., Panama City, Fla. 32401
	p. 2.	Mr. E. H. Carter	1503 Grant Ave., Panama City, Fla. 32401
St. Mark:	a. 1.	Mr. Ted Kozlosky	1904 Palmetto Ave., Panama City, Fla. 32401
	2.	Mr. Jack Mattox	1307 Fairy Ave., Panama City, Fla. 32401
Trinity:	1.	Mr. Marvin Hodges	104 College Ave., Panama City, Fla. 32401
	2.	Mr. Truett Hughes	3035 E. 5th St., Panama City, Fla 32501
Woodlawn:	1.	Mr. Russell Joseph	843 Linda Lane, Panama City, Fla. 32401
	2.	Mrs. Marie Dixon	1705 Billings Ave., Panama City, Fla. 32401
Pleasant Grove:	1.	Mrs. Wilson Dykes	Rt. 2, Chipley, Fla. 32428
	2.	Mrs. Jeff Bush	Rt. 1, Caryville, Fla. 32427
Ponce de Leon-Westville:	1.	Mrs. Ray Bedsole	Ponce de Leon, Fla. 32455
	2.	Mrs. Alice Mitchell	Westville, Fla. 32464
Popular Head-Cedar Grove:	1.	Mr. L. L. Gilmore	Rt. 2, Geneva, Ala. 36340
	2.	Mr. C. W. Gilbert	Rt. 3, Bonifay, Fla. 32425
Port St. Joe:	1.	Mrs. Laura Geddy	1018 Garrison Ave., Port St. Joe, Fla. 32456
	2.	Mr. Ralph Swatts, Sr.	205 8th St., Port St. Joe, Fla. 32456
Salem:	1.	Mrs. Letha Kolmetz	Rt. 3, Chipley, Fla. 32428
	2.	Mr. Guy Lane	1303 11th Ave., Graceville, Fla. 32440
Shady Grove:	1.	Mrs. Prudence Dickson	Rt. 1, Grand Ridge, Fla. 32442
	2.	Mrs. Beatrice Jones	Grand Ridge, Fla. 32442
Sneads:	1.	Mr. Tommy Barfoot	P.O. Box 2, Sneads, Fla. 32460
	2.	Mrs. Maggie Pate	P.O. Box 6, Sneads, Fla. 32460
Spring Hill-Orange Hill:	1.	Mrs. E. G. Howell	Bascom, Fla. 32423
	2.	Mr. John Bush	Rt. 4, Box 386, Chipley, Fla. 32428
Venters Memorial:	a. 1.	Mr. B. B. Long	Rt. 1, Box 129 B-4, Niceville, Fla. 32578
	r. 2.	Mr. Bill Angelos	Rt. 1, Box 99, Freeport, Fla. 32439
Vernon:	.	Mr. Jerry Haydland	Rt. 1, Box 213, Caryville, Fla. 32427
	2.	Mrs. Agnes Simmons	P.O. Box 188, Vernon, Fla. 32462
Wausau:	a. 1.	Mrs. Merle Jones	P.O. Box 47, Wausau, Fla. 32463
	2.	Mr. Quinton Syfrett	Wausau, Fla. 32463
Wewahitchka:	1.	Mrs. Winn Marsh	Wewahitchka, Fla. 32465
	2.	Mrs. Francis Meriwether	Wewahitchka, Fla. 32465

MOBILE DISTRICT

District Lay Leader:		Mr. W. V. McRaney	1900 Oak Knoll Dr., Mobile, Ala. 36607
District UMW Pres.:	a.	Mrs. J. Eron Green	6166 S. Challen Circle, Mobile, Ala. 36618
Youth Delegates:	1.	Judy Williams	P.O. Box 705, Bayou LaBatre, Ala. 36509
	1.	Laine Allison Scott	300 Trent Mill Ct., Mobile, Ala. 36608
	p. 2.	Robert Pischek	5900 Antoine Rd., Mobile, Ala. 36609

Certified Lay Worker:		Mr. Mark C. Stewart	P.O. Box 6845, Mobile, Ala. 36606
		Miss Kathy J. Lincks	P.O. Box 6845, Mobile, Ala. 36606
D.C.E.		Miss Phyllis L. Anderson,	1605 Dauphin St., Apt. 7, Mobile, Ala. 36604
Aldersgate:	a.	1. Mr. Levi Hopkins	
Bayou la Batre:	a.	1. Mr. Wade Bosarge	P.O. Box 293, Bayou la Batre, Ala. 36509
		2. Mr. Edward Ishee	79 Hamilton St., Bayou la Batre, Ala. 36509
Calvert-McIntosh:	a.	1. Mr. W. L. Stallings	Calvert, Ala. 36513
	r.	2. Mr. J.D. Woodyard	Calvert, Ala. 36513
Chatom-Chalker Memorial:		1. Mr. Edward Taylor	Tibbie, Ala. 36583
		2. Mr. Grady Givens	Tibbie, Ala. 36583
		2. Mr. G. W. Taylor, Sr.	Tibbie, Ala. 36583
Chunchula:		1. Mr. James D. Malone	Box 206, Chunchula, Ala. 36521
Citronelle:		1. Mr. Bruce Sheffield	P.O. Box 452, Citronelle, Ala, 36522
		2. Mr. I. D. Wyatt	P.O. Box 24, Citronelle, Ala. 36522
Coden-Zirlott Road:	a.	1. Mr. Nick Johnson	Box 135, Coden, Ala. 36523
		2. Mr. Ernest Blakney	Box 384, Coden, Ala. 36523
Creola-Georgetown:		1. Mrs. Leroy Miller	Rt. 1, Box 398-C, Chunchula, Ala. 36521
		2. Mrs. Adrian Pound	Box 143, Semmes, Ala. 36575
Dauphin Island:	a.	1. Mr. Robert Jones	Dauphin Island, Ala. 36528
		2. Mr. Robert Shelton	Dauphin Island, Ala. 36528
Deer Park-Fruitdale:		1. Mr. Ralph Fisk	Deer Park, Ala. 36529
		2. Mr. Allen Dees	Rt. 1, Deer Park, Ala. 36529
Grand Bay:		1. Mr. Robert Challen	Rt. 1, Box 738, Grand Bay, Ala. 36541
		2. Mr. Roy Tew	Rt. 7, Box 172, Mobile, Ala. 36541
		2. Ms. Sadie Cooper	Grand Bay, Ala. 36541
Irvington:		1. Wilton Garretson	Rt. 1, Box 1047-B, Irvington, Ala. 36544
		2. Mrs. Charles Isham	Rt. 1, Box 182, Irvington, Ala. 36544
Millry Circuit:		1. Mr. Woodie Carpenter	Rt. 2, Millry, Ala. 36558
		2. Ms. Nellie Clark	Rt. 2, Millry, Ala. 36558
Mobile:			
Ashland Place:	a.	1. Mrs. H. K. Waller	2804 Marshall Ave., Mobile, Ala. 36606
		2. Mr. Douglas Modling	3754 Swansea Dr., Mobile, Ala. 36608
	r.	2. Mr. Taylor Henry	1 Westwood Ave., Mobile, Ala. 36606
Broad Street:		1. Mrs. L. McJohnson	501 Eslava St., Mobile, Ala. 36602
		2. Mr. Raymond Stiles	125 Garnett Ave., Mobile, Ala. 36604
Chickasaw:	a.	1. Mrs. Ruby Ogle	300 S.W. Blvd., Chickasaw, Ala. 36611
	r.	2. Mr. L. M. Selman	317 Alpine St., Chickasaw, Ala. 36611
Crawford Chapel:		1. Mr. Ernest Miller	Rt. 3, Box 302, Mobile, Ala. 36608
		2. Mr. Cecil Hudson	Rt. 2, Box 184, Semmes, Ala. 36575
Dauphin Way:		1. Mr. John Mobley	211 Woodlands, Mobile, Ala. 36607
		1. Mr. C. Don Wyatt	3932 Pembrocke, Mobile, Ala. 36608
		2. Mr. Frank Stone, Sr.	301 Gaines, Mobile, Ala. 36609
	p.	2. Ms. Sybil Sirmon	2009-A Portier Ct., Mobile, Ala. 36607
Forest Hill:	a.	1. Ms. Sarah Newell	5955 Forest Wood Dr., Mobile, Ala. 36608
		2. Mr. Tom Alexander	5950 Ziegler Blvd., Mobile, Ala. 36608
	r.	2. Mr. Arnold Soberg	5808 Summit Ave., Mobile, Ala. 36608
		2. Mr. Olin Craven	1638 Colonial Oaks Dr., Mobile, Ala. 36618
Fulton Heights:		1. Mr. Ray Carpenter	1913 Nice Ave., Mobile, Ala. 36605
		2. Mr. C. W. McDonald	1237 Bay Front Dr., Mobile, Ala. 36605
Government St.:		1. Mr. W. V. McRaney	1900 Oak Knoll Dr., Mobile, Ala. 36607
		2. Mr. Douglas Culberson,	2774 Brierwood Dr., Mobile, Ala. 36606
Grace:	a.	1. Mr. Jack Stevens	Rt. 12, Box 285, Mobile, Ala. 36609
	r.	2. Mrs. Wyman Stevens	Rt. 2, Box 284, Mobile, Ala. 36609
		2. Mr. Paul Hannon	4660 Nevius Road, Mobile, Ala. 36619
Kingswood:		1. Mr. John H. Wartluft	4267 Packingham Dr., Mobile, Ala. 36609
Oakdale:			
Pleasant Valley:		1. Mr. David H. Sill	1255 Winwood Dr., Mobile, Ala. 36605
Sage Avenue:	a.	1. Mr. Joseph H. Lamar	159 Primrose, Mobile, Ala. 36606
		2. Mr. W. Van Hyning	2754 McGrew St., Mobile, Ala. 36606
St. Francis Street:		1. Mrs. J. E. Holleman,	217 Berwyn Dr. W., Apt. 235, Mobile, Ala. 36608
St. John:	a.	1. Mr. Fred Nussbaum	1364 Ridgewood Dr., Mobile, Ala. 36608
	r.	2. Mr. Charles Whitsett	1505 Cody Rd., Mobile, Ala. 36608
St. Mark:		1. Mr. Robert Nonnemacher,	4337 Bit & Spur Rd., Mobile, Ala. 36608
		2. Mr. Herron Lord	4450 Winnie Way Dr., Mobile, Ala. 36608
South Brookley-Fowl River:	a.	1. Mr. Kenneth Thorman	P.O. Box 368, Theodore, Ala. 36582
	r.	2. Mr. Fred Maulden	2374 Willowdale St., Mobile, Ala. 36605
Springhill Avenue:		1. Mr. Marvin Lamb	164 Rhea Ave., Mobile, Ala. 36606
Toulminville-Warren Street:		1. Mr. Willie H. Rushton	2155 Mimosa Dr., Mobile, Ala. 36617
		2. Mr. Smith Washington	Mobile, Ala.
Wesley Chapel-Theodore First:		1. Ms. Shirley Hosea	Rt. 5, Box 242, Theodore, Ala. 36582
		2. Ms. E. Johnson	1572 Polk St., Mobile, Ala. 36605
West Side:		1. Mr. Ralph Story	369 Tuttle Ave., Mobile, Ala. 36604
		2. Mr. Carlos Perry	261 Crenshaw St., Mobile, Ala. 36606

Mount Vernon:	1.	Ms. Velma Thompson	Mt. Vernon, Ala. 36560
	2.	Mr. Malcolm Brumfield	Rt. 1, Mt. Vernon, Ala. 36560
Pine Grove-Ebernezer:	a. 1.	Richmond Pearson	Leroy, Ala. 36548
	2.	Mr. Leslie Chalkley	Box 70-A, Leroy, Ala. 36548
Prichard:			
Eight Mile:	1.	Mrs. Myrtle Smith, 4528 Old Citronelle Highway, Eight Mile, Ala. 36613	
	2.	Ms. Ann Cheeseman	P.O. Box 207, Eight Mile, Ala. 36613
First:	1.	Mr. Harold Butts	100 Baratara Dr., Chickasaw, Ala. 36611
	2.	Mr. W. M. Brunson	4449 Everett Rd., Eight Mile, Ala. 36613
Plateau:	1.	Mr. A. L. Golson	307 Telegraph Rd., Prichard, Ala.
Whistler-Hubbard Memorial:	1.	Mr. Eugene McBride	3903 Station St., Whistler, Ala. 36612
	2.	Mr. Tom Sheppard	611 Spring St., Mobile, Ala. 36617
St. Stephens Circuit:	a. 1.	Mr. John Grimes	St. Stephens, Ala. 36569
	r. 2.	Mrs. Robert Grimes	St. Stephens, Ala. 36569
Saraland:	1.	Mr. R. J. Till	916 Escambia St., Prichard, Ala. 36610
	2.	Ms. Elbert Padgett	28 Robbin Lane, Saraland, Ala. 36571
Satsuma:	1.	Mr. Wesley Floyd	5552 Darring Ave., Satsuma, Ala. 36572
	2.	Mrs. J. M. Meriwether	P.O. Box 501, Satsuma, Ala. 36572
	2.	Ms. E. Meriwether	P.O. Box 501, Satsuma, Ala. 36572
Sunflower Circuit:	a. 1.	Ms. Ethel Orso	Rt. 1, Box 380, McIntosh, Ala. 36553
	r. 2.	Mr. Bates Johnson	Rt. 1, Box 330, McIntosh, Ala. 36553
	2.	Mr. Chester Orso	Rt. 1, Box 380, McIntosh, Ala. 36553
Theodore:	1.	Mrs. M. W. Presnall	Rt. 2, Box 318, Theodore, Ala. 36582
	2.	Mrs. Roy Howard	Rt. 2, Box 291, Theodore, Ala. 36582
Wilmer-Tanner Williams:	1.	Blewett Tanner	Rt. 2, Wilmer, Ala. 36587
	2.	Mr. Mark Williams	Rt. 7, Box 557, Mobile, Ala. 36608

MONTGOMERY DISTRICT

District Lay Leader:		Mr. Randall Estes	4500 Coventry Rd., Montgomery, Ala. 36111
District UMW Pres.:		Mrs. Ida Eggerton	3557 Audubon Rd., Montgomery, Ala. 36111
Youth Delegates:	a. 1.	Ray Overton, Box 449, Huntingdon College, Montgomery, Ala. 36106	
	1.	Ike Burson	3502 Royal Crest Dr., Montgomery, Ala. 36109 36109
	r. 2.	Miss Beth Harris	P.O. Box 388, Tallassee, Ala. 36078
	2.	Miss Becky Mullins, 3817 Atlanta Highway, Montgomery, Ala.	
Certified Lay Worker:		Mr. Frederick Beal, Jr.	P.O. Box 6150, Montgomery, Ala. 36106
Antioch-Liberty:	a. 1.	Mr. Frances Hood	Rt. 2, Notasulga, Ala. 36866
	r. 2.	Mary McAuley	Rt. 2, Box 125, Notasulga, Ala. 36866
	2.	Mr. Clyde Hancock	Rt. 2, Box 69, Notasulga, Ala. 36866
Auburn:			
First:	1.	Dr. Floyd Vallery, President's Office, Auburn University, Auburn, Ala. 36830	
	a. 1.	Dr. Ray Cavendar, Extension Service, Auburn University, Auburn, Ala. 36830	
	2.	Mr. Lamar Odom	1204 Juniper, Auburn, Ala. 36830
	r. 2.	Dr. Ellsworth Steel	830 Salmon, Auburn, Ala. 36830
Grace:	1.	Mr. Julius Capps	Rt. 5, Box 335 C, Opelika, Ala. 36801
	2.	Mr. Mack Hales	1105 Felton Lane, Opelika, Ala. 36801
Benson Circuit:	1.	Mr. Charles Brown	Rt. 2, Box 215 A, Eclectic, Ala. 36024
	2.	Miss Audrey Westbrook	Rt. 2, Box 78, Eclectic, Ala. 36024
Eclectic:	1.	Mr. Fred Thames	Box 160, Eclectic, Ala. 36024
	2.	Mrs. Ruth Castleberry	Rt. 2, Box 182, Eclectic, Ala. 36024
Eclectic Ct.:	1.	Mr. Tom N. Osborn	Rt. 2, Box 162 GG, Tallassee, Ala. 36078
	2.	Mrs. Minnie L. Thompson, Box 208, Tuskegee Institute, Ala. 36088	
Fairview:	1.	Mr. W. M. Johnson	Rt. 2, Box 287, Montgomery, Ala. 36108
	2.	Mrs. W. M. Johnson	Rt. 2, Box 287, Montgomery, Ala. 36108
Hope Hull:	1.	Mr. Leonard C. Yancey	Rt. 2, Hope Hull, Ala. 36043
	2.	Mrs. Louise Christian	Rt. 1, Hope Hull, Ala. 36043
	2.	Mrs. Oppie Green, 139 Spring Valley Rd., Montgomery, Ala. 36111	
LaPlace Charge:	1.	Mrs. Marjorie Carter	Rt. 1, Box 120, Shorter, Ala. 36075
	p. 2.	Mrs. Mary Ann Sheppard	Rt. 1, Shorter, Ala. 36075
	2.	Mrs. Robert Carroll	Box 155, Hardaway, Ala. 36039
Lee Charge:	1.	Mr. Leon Allen	Rt. 1, Box 422, Opelika, Ala. 36801
	2.	Mr. Travis Letlow	Rt. 1, Box 447, Opelika, Ala. 36801
Loachapoka Ct.	a. 1.	Mr. Guy Baker	Rt. 2, Camp Hill, Ala. 36850
	2.	Mr. Glenn Ponder	Rt. 1, Dadeville, Ala. 36853
Marvyn Circuit:	1.	Mrs. Vera Stillwell	P.O. Box 421, Tuskegee, Ala. 36083
	2.	Mrs. Barbara Whatley	Rt. 2, Box 207, Auburn, Ala. 36803
Montgomery:			
Aldersgate:	1.	Mr. Herbert I. Burson, 3502 Royal Crest Dr., Montgomery, Ala. 36109	
	2.	Mr. Jay Barnidge	343 Sterling Dr., Montgomery, Ala. 36109
Asbury:	1.	Mr. Lewis A. Doan, 3538 Wood Park Dr., Montgomery, Ala. 36111	
	2.	Mr. Luther Berry	1230 Noremac Dr., Montgomery, Ala. 36109

Boylston:
1. Miss Ruby Nell Goodman, 618 Sixth St., Montgomery, Ala. 36110
2. Mrs. Nellie Coodman 618 Sixth St., Montgomery, Ala. 36110

Burge Memorial:
1. Mr. Don Osgood 1807 Austin St., Montgomery, Ala. 36110
2. Mr. F. A. McCracken, 1127 Rosedale Dr., Montgomery, Ala. 36107
2. Mr. Lamar Johnson 443 Clanton Ave., Montgomery, Ala. 36104

Capitol Heights:
1. Mr. H. A. Brooks, 113 Kent St., Montgomery, Ala. 36109
2. Mr. T. E. White, 648 Carol Villa Dr., Montgomery, Ala. 36109
2. Mr. Ronnie White 1619 Yancey Ave., Montgomery, Ala. 36107

Chisholm:
1. Mr. H. C. Tyler 42 Pickett St., Montgomery, Ala. 36110
2. Mr. Truitt Johnson 5 Michigan Ave., Montgomery, Ala. 36110
2. Mrs. H. S. Williams, 11 Michigan Ave., Montgomery, Ala. 36110

Dalraida:
1. Mr. George Dickinson, 3563 Honeysuckle Dr., Montgomery, Ala. 36109
p. 2. Mr. John D. Rowland, 3716 Dalraida Terrace, Montgomery, Ala. 36109

Dexter Ave.:
a. 1. Mr. James Naive 4502 Rainbow Rd., Montgomery, Ala. 36111
r. 2. Mr. Paul Wooley 109 S. Anton, Montgomery, Ala. 36105

First:
1. Mrs. John Bullard 318 S. Anton, Montgomery, Ala. 36105
1. Mr. W. Tom Jones 2193 Woodley Rd., Montgomery, Ala. 36111
2. Mr. James Sewell 138 S. Anton, Montgomery, Ala. 36105
2. Mr. Nick Harris 3068 Bryn Mawr, Montgomery, Ala.
2. Mr. Robert F. Henry, Sr., 1602 Pine Needle Dr., Montgomery, Ala.

Frazer Memorial:
p. 1. Mr. Robert Cardner, 1236 Meriwether Rd., Montgomery, Ala. 36109
p. 2. Mr. John Davis 110 Arrowhead Dr., Montgomery, Ala. 36109

Metropolitan:
a. 1. Dr. Gene Ramsey, 3513 Cleveland Ave., Montgomery, Ala. 36105
2. Mr. Nexton Marshall 69 W. Edgemont, Montgomery, Ala.

Normandale:
1. Mrs. Claire Frances Lowe, 702 Wesley Dr., Montgomery, Ala. 36111
2. Mr. Keith Reece 2819 Page Place, Montgomery, Ala. 36111

Perry Hill:
1. Mrs. Cail Cooper, 312 Pecan Tree Dr., Montgomery, Ala. 36109
2. Mrs. Dot Reese 3812 Avondale Ct., Montgomery, Ala. 36109

St. James:
1. Mr. Foy Campbell 3636 Farrar, Montgomery, Ala. 36105
1. Mr. Gentry Martin 3433 S. Court St., Montgomery, Ala. 36105
2. Mr. William C. Bodie, 4136 White Acres Rd., Montgomery, Ala. 36106
2. Mr. Robert Gatewood 2624 Oxford Dr., Montgomery, Ala. 36111
2. Mr. Wilson Still 2827 N. Fernway, Montgomery, Ala. 36111
2. Frank Chew 3631 Princeton, Montgomery, Ala. 36111

St. Luke:
1. Mr. Herbert M. Carlisle, 944 Parkwood Dr., Montgomery, Ala. 36109
2. Miss Marie Whitehurst, 1826 Speigle St., Montgomery, Ala. 36107

St. Marks:
1. Mrs. Mary Bentley, 3339 Wilmington Rd., Montgomery, Ala. 36105
2. Mr. James Sims, Sr. 821 Federal Dr., Montgomery, Ala. 36107

St. Paul-New Style:
1. Mrs. Ethel Cooper 821 Terrace Ave., Montgomery, Ala.
p. 2. Carmella Johnson Rt. 1, Box 317, Wetumpka, Ala. 36092
2. Mrs. Sarah Richardson Rt. 4, Box 258, Wetumpka, Ala. 36092

Whitfield:
1. Mr. Thomas Capell 3110 Partridge Dr., Montgomery, Ala. 36111
2. Mr. Jack Pippin 3044 Cuymar Rd., Montgomery, Ala. 36111

Notasulga:
1. Mr. D. M. Jones Notasulga, Ala. 36866
2. Mrs. D. M. Jones Notasulga, Ala. 36866

Oak Valley-Mulder Memorial:
1. Mrs. Elva Lambrecht Rt. 1, Box 325, Tallassee, Ala. 36078
2. Mrs. Sue Mulder Rt. 1, Box 194, Tallassee, Ala. 36078

Opelika:

First:
1. Mr. Judson Salter, Jr. P.O. Box 750, Opelika, Ala. 36801
2. Mr. Winston Collins P.O. Box 386, Opelika, Ala. 36801
2. Mrs. Richard T. Moreman, 1001 N. Tenth St., Opelika, Ala. 36801

Pepperell-United:
1. Mrs. B. J. Armistead, 2400-A Pepperell Pkwy., Opelika, Ala. 36801
2. Ramona Tucker 44 Samford Ave., Opelika, Ala. 36801
2. H. L. Lanier, Jr. 2504 Pepperell Pkwy., Opelika, Ala. 36801

Trinity:
1. Mr. Charles Brown 304 N. Eighth St., Opelika, Ala. 36801
a. 1. Mr. Thurman Turner 805 Lakeshore Dr., Opelika, Ala. 36801
2. Mr. J. A. Stokley 1606 Rocky Brook Rd., Opelika, Ala. 36801
2. Mr. Charles Maddox 507 India Rd., Opelika, Ala. 36801

Wesley Memorial:
1. Mr. C. M. Mitchell 303 Etowah, Opelika, Ala. 36801
2. Mr. C. C. Littleton, Jr. P.O. Box 507, Opelika, Ala. 36801

Pierce Chapel-Union:
1. Mrs. Margaret Bullard Rt. 1, Box 323, Wetumpka, Ala. 36092
2. Lois Wallace Wetumpka, Ala. 36092

Pine Grove-Beulah:
1. Mr. Herman Pigg Rt. 1, Box 67, Cusseta, Ala. 36852
2. Mr. Kenneth Cofield Rt. 1, Box 88, Riverview, Ala. 36872

Providence-Harmony:
a. 1. Mr. Weldon Owen Rt. 1, Titus, Ala. 36080
2. Mr. Edd Wood Rt. 1, Titus, Ala. 36080
2. Mr. A. K. Colquitt Rt. 1, Titus, Ala. 36080

Salem Circuit:
1. Mrs. Florence Smith Rt. 1, Box 749, Phenix City, Ala. 36867
2. Mrs. J. T. Kinney Rt. 1, Phenix City, Ala. 36867

Snowdoun:
1. Mrs. C. M. Stowers Rt. 1, Box 273, Montgomery, Ala. 36105
2. Mrs. Charles Browder Rt. 1, Box 179, Montgomery, Ala. 36105

Tallapoosa Ct.:
1. Mr. Fred Ledbetter Rt. 1, Notasulga, Ala. 36866
2. Mr. Walter Morgan Rt. 2, Waverly, Ala. 36879

Tallassee:			
Carrville:	a. 1.	Mr. Brewer Webster	Rt. 4, Tallassee, Ala. 36078
	r. 2.	Mrs. Mary Jo Davidson, 114 Second Ave., E. Tallassee, Ala. 36023	
	2.	Mr. Glenn Ledbetter	Rt. 4, Tallassee, Ala. 36078
E. Tallassee:	1.	Mr. D. D. Allen	Rt. 1, Box 289, Tallassee, Ala. 36078
	2.	Mr. Jack Golden	Rt. 4, Box 321, Tallassee, Ala. 36078
First:	1.	Mr. Wilson Patterson	P.O. Box 292, Tallassee, Ala. 36078
	p. 2.	Mr. Ben Capell	Rt. 2, Box 162-A-2, Eclectic, Ala. 36024
Trinity:	1.	Mr. Sidney Moore	Rt. 1, Equality, Ala. 36026
	2.	Mr. Charles Beard	Rt. 1, Titus, Ala. 36080
Tuskegee:			
First:	1.	Mr. John Fletcher Segrest	Tuskegee, Ala. 36083
	2.	Mr. Clarence Bazzell	Tuskegee, Ala. 36083
Bowen Chapel:	a. 1.	Mrs. Johnnie Rhodes, 104 Haggin St., Tuskegee Institute, Ala. 36088	
	r. 2.	Mr. Fred D. Rowe	P.O. Box 73, Tuskegee Institute, Ala. 36088
	2.	Mr. Hershel Quinn, 127 Colvert St., Tuskegee Institute, Ala. 36088	
Wetumpka, First:	1.	Mr. W. R. Perkins	407 N. Pine St., Wetumpka, Ala. 36092
	2.	Mr. W. S. Noland, 305 Government St., Wetumpka, Ala. 36092	
Woodland:	1.	Mr. Alvin Thomas	Cecil, Ala. 36013
	2.	Ladelle Russell	Pike Road, Ala. 36064

PENSACOLA DISTRICT

District Lay Leader:		Mr. Jack Temple	Rt. 7, Box 467, Pensacola, Fla. 32506
District UMW Pres.:		Mrs. Jan Hulbert	243 Dean Rd., Pensacola, Fla. 32503
Youth Delegates:	1.	Miss Susan Gorman	Rt. 2, Box 459, Pensacola, Fla. 32506
	1.	Miss Terrence Turman	6250 Muldoon Rd., Pensacola, Fla. 32506
	2.	Mr. Joe Mann, 1324 Blueberry Lane, Ft. Walton Beach, Fla. 32548	
	2.	Mr. Mike Bryan	1110 N. Pine St., Foley, Ala. 36535
Certified Lay Worker:	a.	Mr. Bill Chance	6 E. Wright St., Pensacola, Fla. 32501
		Mrs. Ruth E. Penton	901 E. Gadsden St., Pensacola, Fla. 32501
Aldersgate:	1.	Mr. Reese Morton, 7400 Brickyard Rd., Cantonment, Fla. 32533	
	2.	Mr. John Giles	Rt. 2, Box 100-L, Cantonment, Fla. 32533
Atmore:			
First:	1.	Mrs. E. M. King, Jr.	804 S. Pressley St., Atmore, Ala. 36502
	2.	Mr. Joe Brogden	401 E. Poplar St., Atmore, Ala. 36502
McRae St.-Lottie:	a. 1.	Mrs. David Dean, Jr.,	Star Rt. A, Atmore, Ala. 36502
	r. 2.	Mrs. Albert Dean	Star Rt. A, Atmore, Ala. 36502
Bagdad-Mae Edwards:	1.	Mr. Edward A. Tinsley	Rt. 7, Box 60, Milton, Fla. 32570
	2.	Mrs. A. C. Britt	1408 Sonoma Ct., Milton, Fla. 32570
Bay Minette:			
First:	1.	Mr. Kenneth Cooper	P.O. Box 1000, Bay Minette, Ala. 36507
	2.	Mr. G. W. Woodson	500 Hand Ave., Bay Minette, Ala. 36507
St. Paul:	a. 1.	Mrs. Alice Duck	108 E. Sixth St., Bay Minette, Ala. 36507
	r. 2.	Mr. Harry Shiver	Rt. 1, Box 560 W., Bay Minette, Ala. 36507
Bethel:	a. 1.	Mr. T. Onree Owens	Rt. 2, Box 31, Atmore, Ala. 36502
	2.	Mrs. Juanita Hall	Star Rt. A, Atmore, Ala. 36502
Byrneville:	1.	Mr. Levi N. Findley	Rt. 1, Box 780, Jay, Fla. 32565
	2.	Mr. Roy J. Stuckey, Sr.	Rt. 1, Box 162, Jay, Fla. 32565
Canoe:	1.	Mr. J. Madison Black	Rt. 1, Atmore, Ala. 36502
	2.	Mr. P. B. McKinley	Rt. 4, Box 270, Atmore, Ala. 36502
Cantonment:	1.	Mr. J. E. Taylor	Rt. 2, Box 218, Cantonment, Fla. 32533
	2.	Mr. Rudolph Stewart	103 Maple St., Cantonment, Fla. 32533
Century:	a. 1.	Mr. W. S. Van Merkestyn	P. O. Box, McDavid, Fla. 32568
	r. 2.	Mrs. J. D. Renfroe	P.O. Box 245, Century, Fla. 32535
Chumuckla-Pineview:	a. 1.	Mr. L. C. Salter	Rt. 2, Milton, Fla. 32570
	r. 2.	Mr. E. H. Howell	Rt. 3, Box 15, Milton, Fla. 32570
Cottage Hill:	a. 1.	Mr. Vadin McNeill	Rt. 4, Box 193, Cantonment, Fla. 32533
	2.	Mr. Robert Creighton,	Rt. 3, Box 298, Cantonment, Fla. 32533
Daphne:	a. 1.	Miss Lyda Bailey	823 Dauphine Circle, Daphne, Ala. 36526
	2.	Mrs. Joan Burris	P.O. Box 848, Daphne, Ala. 36526
Destin:	1.	Gayle H. Young	301 Benning Dr., Destin, Fla. 32541
	2.	Mr. Bobby York, 518 Osceola Dr., Holiday Isle, Destin, Fla. 32541	
Elizabeth Chapel:	1.	Mr. Roy Bray	Rt. 2, Box 431, Milton, Fla. 32570
	2.	Mr. Marion Tidwell	Rt. 2, Box 338, Milton, Fla. 32570
Fairhope:	1.	Mr. T. C. Jackson	No. 2, Fairwood Blvd., Fairhope, Ala. 36532
	2.	Mr. John Wienand	Rt. 1, Box 79, Fairhope, Ala. 36532
Farm Hill:	a. 1.	Mr. W. E. Hare	Rt. 4, Cantonment, Fla. 32533
	r. 2.	Mr. L. A. Wiley	Rt. 2, Box 810, Cantonment, Fla. 32533
Flomaton:	1.	Mr. O. W. Ingram	P.O. Box 265, Flomaton, Ala. 36441
	2.	Mr. C. P. Hendricks	P.O. Box 580, Flomaton, Ala. 36441
Foley:	a. 1.	Mr. William Hust	Rt. 1, Box 25-N, Foley, Ala. 36535
	r. 2.	Ms. Mable Dene Hall	P.O. Box 811, Foley, Ala. 36535
	p. 2.	Mrs. L. E. Steffler	River Rt. 19, Magnolia Springs, Ala.
Ft. Walton Beach:			
First:	1.	Mr. Russell Ratcliff, 284 Grandview Ave., Valparaiso, Fla. 32580	
	1.	Mrs. Shirley Hamrick, 206 Sotir St., Ft. Walton Beach, Fla. 32548	
	2.	Mrs. Evelyn Conner, Rt. 1, Box 218-H, Ft. Walton Beach, Fla. 32548	
	2.	Mr. Warren Conner, Rt. 1, Box 218-H, Ft. Walton Beach, Fla. 32548	

Trinity:		1. Mr. Michael O'Connell	937 Carlos, Ft. Walton Beach, Fla. 32548
		2. Mr. Dan Sears	675 Fairway, Ft. Walton Beach, Fla. 32548
Gonzalez:		1. Mr. E. G. Archer	Rt. 5, Box 245, Cantonment, Fla. 32533
		2. Mr. James Faust	Box 247, Gonzalez, Fla. 32560
Gulf Breeze:		1. Mrs. F. E. Booker	201 N. Sunset, Gulf Breeze, Fla. 32561
		2. Mr. F. E. Booker	201 N. Sunset, Gulf Breeze, Fla. 32561
Jay:		1. Mr. Max Ray Smith	407 N. Ala. St., Jay Fla. 32565
		2. Mr. H. T. Woodruff, Sr.	Rt. 2, Jay, Fla. 32565
Loxley-Rosinton:		1. Mr. Don Hastings	Rt. 1, Box 118, Robertsdale, Ala. 36567
		2. Miss Rosetta Hardy	Rt. 1, Box 121, Loxley, Ala. 36551
Marlow-Gulf Shores:		1. Mr. Joe Garris	Box 510, Gulf Shores, Ala. 36542
		2. Mr. Roy Mikkelsen	Rt. 1, Summerdale, Ala. 36580
Mary Esther:		1. Mrs. Charles Glaize,	14 Oleander Parkway, Mary Esther, Fla. 32569
		2. Mrs. Fred Joines	203 Jet Dr., Ft. Walton Beach, Fla. 32548
Milton:			
Christ:		1. Dr. Normand Hudon	1800 N. Dogwood, Milton, Fla. 32570
		2. Mr. David Padgett	Rt. 9, Box 343, Milton, Fla. 32570
First:		1. Mr. John A. Capps	P.O. Box 721, Milton, Fla. 32570
		2. Mr. George Park	1101 Berryhill Rd., Milton, Fla. 32570
Niceville:		1. Mr. J. C. Gardner	364 Lincoln Ave., Valparaiso, Fla. 32580
		2. Mr. J. C. Gardner	364 Lincoln Ave., Valparaiso, Fla. 32580
Pace:		1. Mr. James Johnson	Rt. 5, Box 253-A, Milton, Fla. 32570
		2. Mr. Tally Shofner	135 Chumuckla Rd., Milton, Fla. 32570
Pensacola:			
Bellview:		1. Mr. Reason Sherouse	Rt. 7, Box 318, Pensacola, Fla. 32506
		2. Mr. Hugh Turman	6250 Muldoon Rd., Pensacola, Fla. 32506
Baars Street:		1. Mrs. Nettie J. Cooley	2704 W. Baars St., Pensacola, Fla. 32505
		2. Mrs. Lillie M. Bloch,	901 N. Grandview St., Pensacola, Fla. 32505
Cokesbury:		1. Mr. John Williams	3631 Summit Blvd., Pensacola, Fla. 32503
		2. Mr. Don Lehman,	2245 McCutchen Place, Pensacola, Fla. 32503
Ensley:	a.	1. Mr. Leonard Smith	8691 Redwing Dr., Pensacola, Fla. 32504
	r.	2. Mr. Donald R. Smith	Rt. 9, Box 902, Pensacola, Fla. 32503
Ferry Pass:		1. Mr. Paul T. Knight,	951 E. Burgess Rd., Pensacola, Fla. 32504
		2. Mrs. William Funchess	Rt. 4, Box 98, Pensacola, Fla. 32503
First:		1. Mrs. Kenneth Weekly,	3775 Bonner Dr., Pensacola, Fla. 32503
		1. Mrs. Russell Hudson	2133 Copley Dr., Pensacola, Fla. 32503
		2. Mr. Homer Cole	3950 Bayou Blvd., Pensacola, Fla. 32503
Gadsden St.:		1. Mrs. W. H. Abbott	900 E. Moreno, Pensacola, Fla. 32503
		1. Mr. J. J. Crooke, Jr.	1105 Barcia Dr., Pensacola, Fla. 32503
		2. Mr. W. H. Abbott	900 E. Moreno, Pensacola, Fla. 32503
Myrtle Grove:		1. Mr. Robert DeGuire	2205 Grundy St., Pensacola, Fla. 32507
		2. Mr. Calvin Crawford	53 N. 71st Ave., Pensacola, Fla. 32506
Pine Forest:		1. Mrs. Edith Rosenau	Rt. 7, Box 323, Pensacola, Fla. 32506
		2. Mr. Glenn Frank	Rt. 7, Box 310-F, Pensacola, Fla. 32506
Pleasant Grove:	a.	1. Mrs. John Fulford	Rt. 6, Box 1195, Pensacola, Fla. 32507
		2. Mrs. L. W. Greenlaw	Rt. 6, Box 1088, Pensacola, Fla. 32507
Richard's Memorial:		1. Mr. James H. Walker	121 N. "L" St., Pensacola, Fla. 32501
		2. Mr. B. W. Harvey	53 N. 72nd Ave., Pensacola, Fla. 32506
St. Andrew:		1. Mr. Fred Cook	904 Blue Springs Dr., Pensacola, Fla. 32505
		2. Mr. Eugene Barber	Rt. 8, Box 758, Pensacola, Fla. 32506
St. Mark:		1. Mr. Bryan Gilmore	3321 Bayview Way, Pensacola, Fla. 32503
		2. Mr. Wray Lane	929 E. Mallory St., Pensacola, Fla. 32503
St. Paul:		1. Mr. James Slington	Pensacola, Fla. 32501
		2. Mrs. Spencer Smith	3401 W. Bobe St., Pensacola, Fla. 32505
Summit Park:	a.	1. Mrs. Blake Norris	4070 Piedmont Dr., Pensacola, Fla. 32503
	r.	2. Mrs. Ken Strock	2023 Summit Blvd., Pensacola, Fla. 32503
Warrington:		1. Mr. John Grayhill	613 Shepherd Dr., Pensacola, Fla. 32507
		2. Mrs. Les Bickel	417 Big Bayou Dr., Pensacola, Fla. 32507
Perdido:	a.	1. Mrs. Verlyn Weekly	P.O. Box 357, Perdido, Ala. 36562
		2. Mrs. J. L. Mothershed	Rt. 2, Bay Minette, Ala. 36507
Rayhun Charge:		1. Mr. Wayland Hadley,	Star Rt., Box 413, Bay Minette, Ala. 36507
		2. Mrs. Maxine Stewart,	Star Rt., Box 404, Bay Minette, Ala. 36507
Robertsdale:		1. Mr. Harold Clendenin	P.O. Drawer J, Robertsdale, Ala. 36567
		2. Mrs. J. H. Moore	P.O. Box 538, Robertsdale, Ala. 36567
St. Paul Midway:	a.	1. Mr. Tom Miller	Rt. 2, Box 108, Gulf Breeze, Fla. 32561
		2. Mrs. Gladys Ritchie	Rt. 1, Box 106, Gulf Breeze, Fla. 32561
Shalimar:		1. Mr. Leon P. Johnson,	63 Linwood, Ft. Walton Beach, Fla. 32548
		2. Mr. Ed Friedlander,	220 Yacht Club Dr., Ft. Walton Beach, Fla. 32548
Spanish Fort:		1. Mr. M. E. Lindley,	521 Spanish Main, Spanish Fort, Ala. 36527
		2. Mr. Carol Ray Hall	7 Caisson Trace, Spanish Fort, Ala. 36527
Stapleton:		1. Mr. J. C. Mosley	P.O. Box 88, Stapleton, Ala. 36578
		2. Mr. Francis Forehand	P.O. Box 262, Stapleton, Ala. 36578
Stockton:	a.	1. Mr. J. E. Pipkin	P.O. Box 211, Stockton, Ala. 36579
	r.	2. Mr. B. M. Simmons	Star Rt. D, Box 305, Stockton, Ala. 36579
Summerdale:		1. Mrs. M. D. Dawkins	Rt. 1, Summerdale, Ala. 36580
		2. Mrs. Paul Cleverdon	P.O. Box 115, Summerdale, Ala. 36580
Tensaw, Little Zion:	a.	1. Mr. Samuel James	RFD A, Box 202, Stockton, Ala. 36579
		2. Mr. Major Tunstall	Star Rt. A, Box 229, Stockton, Ala. 36579

SELMA DISTRICT

District Lay Leader	a.	Mr. Milam Turner, Jr.,	7 Mimosa Dr., Selma, Ala. 36701
District UMW Pres.:		Mrs. Odell Jones	Rt. 3, Box 264, Clanton, Ala. 35045
Youth Delegates:		1. Deanne Wright	1307 8th St. N., Clanton, Ala. 35045
		1. Susan Scott	110 Adams St., Greenville, Ala. 36037
		2. Ann Striplin	P.O. Box 117, Prattville, Ala. 36067
		2. Gail Williamson	804 Shadow Lane, Prattville, Ala. 36067
Autaugaville:		1. Mrs. Annie Edmondson	Rt. 3, Box 256, Selma, Ala. 36701
		2. Mrs. Carlton Jones	Box 95, Autaugaville, Ala. 36003
Beatrice:		1. Mr. Alvin Dean	Peterman, Ala.
		2. Mrs. Jewell Capell	Buena Vista, Ala. 36430
Brent:	a.	1. Mrs. Lily Hathcock	Brent, Ala. 35034
		2. Mrs. Ed Mayfield	Rt. 1, Brent, Ala. 35034
Cain's Chapel:		1. Mr. W. P. Williamson	Rt. 3, Box 539-A, Wetumpka, Ala. 36092
	p.	2. Mrs. Lillian Hale	Rt. 3, Box 541, Wetumpka, Ala. 36092
		2. Mrs. Bertha Hyland	Rt. 2, Box 509, Deatsville, Ala. 36022
Camden:		1. Mr. Douglas Link	Camden, Ala. 36726
		2. Mr. Peyton Burford	Camden, Ala. 36726
Centreville:		1. Mr. Howard Cleveland	Walnut St., Centreville, Ala. 35042
		2. Ms. Louise Rogan	Post Office, Centreville, Ala. 35042
Clanton:		1. Mr. Morris Moatts	Box 741, Clanton, Ala. 35045
		2. Mr. Dale Lenoir	201 Lilla Ave., Clanton, Ala. 35045
Elmore:		1. Mr. Fitz Booth	Box 68, Elmore, Ala. 36025
		2. Mrs. W. Van Matre	Deatsville, Ala. 36022
Forest Home:		1. Mr. William Crenshaw,	Rt. 1, Box 194, Forest Home, Ala. 36030
		2. Mr. A. C. Cheatham	Rt. 1, Box 252, Greenville, Ala. 36030
Fort Deposit:	a.	1. Mr. O. M. Edwards	Ft. Deposit, Ala. 36032
	r.	2. Mrs. Sam Hawkins	Ft. Deposit, Ala. 36032
Greenville:			
First:	a.	1. Mr. Ralph Boutwell	109 Stoneroad Dr., Greenville, Ala. 36037
	r.	2. Mr. John F. Reynolds	329 S. Park St., Greenville, Ala. 36037
Govt. St.:		1. Mr. R. A. Thompson,	Rt. 5 Greenville, Ala. 36037
		2. Mr. Harold Sirmon	Rt. 1, Greenville, Ala. 36037
Heiberger:		1. Mr. Warren Smith	Rt. 3, Marion, Ala. 36756
		2. Mr. Comer Teal	Rt. 3, Marion, Ala. 36756
Jamison-Thorsby:		1. Mrs. J. C. Glass	Jemison, Ala. 35085
		2. Mrs. Harry Young	Jemison, Ala. 35085
Lime Springs:		1. Mr. Bill Andrews	Lay Lake, Clanton, Ala. 35045
		2. Mr. Frank McNeil	Alabaster, Ala. 35007
Lownesboro:		1. Col. Thomas B. Blake	Hayneville, Ala. 36040
		2. Mrs. W. M. Holladay	Hayneville, Ala. 36040
Marion Junction:		1. Mr. Enest Randall	Marion Junction, Ala. 36759
		2. Mr. Harvey King	Marion Junction, Ala. 36759
		2. Mrs. J. P. Majors	Safford, Ala. 36733
		2. Mr. Warren Davis	Orrville, Ala. 36767
Millbrook:		1. Mrs. Don McLeod	Rt. 2, Box 931, Millbrook, Ala. 36054
		2. Mrs. Doris Cobb	Box 235, Millbrook, Ala. 36054
Mt. Nebo:		1. Mr. U. L. Ratliff	Rt. 1, Box 107, Maplesville, Ala. 36750
		2. Mr. Alton J. Culp	Box 366, Thorsby, Ala. 35171
New Style-Locust Bluff:		1. Mr. John Deramus	Rt. 4, Box 492-C, Prattville, Ala. 36067
	p.	2. Mrs. J. C. Burroughs,	2117 33rd Ave. N., Birmingham, Ala. 35207
Pine Apple:	a.	1. Mrs. Jerolene Till	Star Rt., Box 126, Minter, Ala. 36761
	r.	2. Mr. Johnny M. Feagin	Pine Apple, Ala. 36768
Pine Level:		1. Mrs. Cora Varnadore	1319 Adell St., Prattville, Ala. 36067
		2. Mrs. Nelle Belle Davis	Rt. 1, Deatsville, Ala. 36022
Plantersville:		1. Mr. Henry Colee	Rt. 1, Box 41, Jones, Ala. 36749
		2. Mr. J. P. Thomas	Maplesville, Ala. 36750
		2. Mr. Marvin Warren	Box 43, Plantersville, Ala. 36758
Prattville:			
First:		1. Mr. William Davis	Box 382, Prattville, Ala. 36067
		2. Mr. Frank Lamar, Jr.	Selma Hwy., Prattville, Ala. 36067
Trinity:		1. Mrs. Sandy Tatum	1267 Huie St., Prattville, Ala. 36067
		2. Mrs. Lynda Striepe	633 Cardinal Lane, Prattville, Ala. 36067
Robinson Springs:		1. Mr. Edwin Graff	Rt. 2, Box 535, Millbrook, Ala. 36054
		2. Mrs. Josie Faulk	Rt. 2, Box 181, Millbrook, Ala. 36054
Selma:			
Ala. Ave:	a.	1. Mr. Roy B. Murray	2004 N. Broad St., Selma, Ala. 36701
	r.	2. Mr. Betty Nichols	2513 Lauderdale, Selma, Ala. 36701
		2. Mr. Jim Ray	1712 Broad St., Selma, Ala. 36701
Church St.:		1. Mr. Joseph Pickard	2019 Broad St., Selma, Ala. 36701
		2. Mr. Milam Turner	7 Mimosa St., Selma, Ala. 36701
Memorial:		1. Mr. Howard Culbertson	508 Merrimac, Selma, Ala. 36701
		2. Mrs. Ruth Seymore	528 4th Ave., Selma, Ala. 36701
West Highland:		1. Mrs. C. L. Maney	Sardis, Ala. 36775
		2. Mr. J. D. Willis	Rt. 1, Box 344, Sardis, Ala. 36775
Verbena:		1. Mr. S. N. Davis	Verbena, Ala. 36091
		2. Mr. Excell Howard	Verbena, Ala. 36091
Walnut Creek:	a.	1. Mr. Reese Baker	27 3rd Ave. S., Clanton, Ala. 35045
		2. Mr. Rufus Powell	Higgins Ferry Rd., Clanton, Ala. 35045

TROY DISTRICT

District Lay Leader:		Mr. Glen Carmichael	Goshen, Ala. 36035
District UMW Pres.:		Mrs. Ruth Anne Powers	712 31st St., Phenix City, Ala. 36867
Youth Delegates:		1. Reuben L. Bowden, Jr.	267 Boyd St., Brundidge, Ala. 36010
		1. Thomas Irving Graham	P.O. Box 341, Eufaula, Ala. 36027
		2. Deborah Lynn Musser	Rt. 1, Box 748, Phenix City, Ala. 36867
		2. Diane Evans	106 E. First St., Luverne, Ala. 36049
Alston-Clopton:	a.	1. Mr. Lamar Spivey	Rt. 1, Clopton, Ala. 36317
	r.	2. Mr. Hubert W. Brown	Rt. 1, Clopton, Ala. 36317
Banks:		1. Mrs. Jack Fannin	Perote, Ala. 36061
	p.	2. Mrs. Betty Hixson	Rt. 1, Banks, Ala. 36005
Brantley:	a	1. Mr. James Ennis	Brantley, Ala. 36009
		2. Mr. W. E. Bentley	Brantley, Ala. 36009
Brundidge:		1. Mrs. Rachel Rodgers	201 Clayton St., Brundidge, Ala. 36010
		2. Mr. Knox Ryals	P.O. Box 86, Brundidge, Ala. 36010
Campground-Petrey:		1. Mrs. Joanne Petrey	Petrey, Ala. 36062
		2. Mr. Benny Davis	Luverne Hwy., Troy, Ala. 36081
Clayton:		1. Mrs. Jena Shirley	Clayton, Ala. 36016
		2. Mr. Frank Floyd	Clayton, Ala. 36016
Crawford:		1. Mrs. Gladys Jackson	Rt. 1, Salem, Ala. 36874
		2. Mr. Harrison Bryce, Jr.	Rt. 1, Salem, Ala. 36874
Eufaula:			
First:		1. Dr. John Hagood	Eufaula, Ala.
		2. Mr. Thomas Vickers	
Washington Street:		1. Mr. Bob Bickley	341 Dale Rd., Eufaula, Ala.
	p.	2. Mr. Lavon Hutto	Rt. 3, Ganunage Rd. Eufaula, Ala. 36027
Faulk Chapel-Elamville:		1. Mrs. Ruth Greene	Rt. 1, Ariton, Ala. 36311
		2. Mrs. Mary Emma Middlebrooks	Rt. 1, Ariton, Ala. 36311
Glenwood:		1. Mrs. Inez McLeod	Rt. 1, Goshen, Ala. 36035
		2. Mrs. Forrest Jackson	Glenwood, Ala. 36034
Goshen:		1. Mr. Glen Carmichael	Goshen, Ala. 36035
		2. Mrs. James Courson	Rt. 1, Goshen, Ala. 36035
Hopewell:		1. Mrs. James Taylor	Rt. 2, Union Springs, Ala. 36089
		2. Mrs. Morris Turnipseed	Rt. 1, Fitzpatrick, Ala. 36029
Hurtsboro:		1. Mrs. Edith Perry	P.O. Box 74, Hurtsboro, Ala. 36860
		2. Mrs. Virginia Stone	Hurtsboro, Ala. 36860
LaPine:		1. Mr. Reuben Ruff	P.O. Box 57, LaPine, Ala. 36046
		2. Mr. Peter Dimaggio	LaPine, Ala. 36046
Louisville-Clio:		1. Mrs. John Price	Louisville, Ala. 36048
		2. Mrs. C. D. Snell	Clio, Ala. 36017
Luverne:		1. Mr. Gerald Fowler	200 E. First St., Luverne, Ala. 36049
		2. Col. James Watts	Edgewood Acres, Luverne, Ala. 36049
Midway:		1. Mrs. Porter Hatfield	Comer, Ala. 36018
		2. Mr. Dick Campbell	Comer, Ala. 36018
Mt. Carmel:		1. Mr. Charlie Bibb	3714 S. Court St., Montgomery, Ala. 36105
		2. Dr. Matt Holmes	Letohatchee, Ala. 36047
Phenix City:			
Epworth:		1. Mr. D. L. Cameron,	318 S. 16th Ave., Phenix City, Ala. 36867
First:		1. Mrs. O. D. Williams	Rt. 1, Box 392, Phenix City, Ala. 36867
		2. Ms. Wendy Perdue	1811 17th Ave., Phenix City, Ala. 36867
Hillside:		1. Mr. J. L. Breed	3808 Auburn Rd., Phenix City, Ala. 36867
		2. Mr. Curtis Kinney	1801 Auburn Rd., Phenix City, Ala. 36867
Summerville:		1. Paul Coulter	2505 9th Ave., Phenix City, Ala. 36867
		2. Mr. C. N. Godbold	P. O. Box 123, Phenix City, Ala. 36867
Trinity:		1. Mr. Warren Richards	P.O. Box 602, Phenix City, Ala. 36867
	p.	2. Mr. Ford Duncan	Rt. 1, Box 501, Phenix City, Ala. 36867
Pike Circuit:		1. Mrs. James Boutwell	Rt. 2, Troy, Ala. 36081
		2. Mr. Grady Griffin	Rt. 6, Troy, Ala. 36081
Pintlala:		1. Mrs. Annie Chestnutt	Rt. 1, Hope Hull, Ala. 36043
		2. Mrs. Kathleen Lewis	Rt. 1, Hope Hull, Ala. 36043
Pittsview:	a.	1. Miss Frances Russell	Pittsview, Ala. 36871
	r.	2. Mrs. John Bradley	P.O. Box 13, Cottonton, Ala. 36851
	p.	2. Mrs. Mattie Willis	Pittsview, Ala. 36871
Ramer-Pine Level:		1. Mr. S. E. Armistead	Rt. 1, Ramer, Ala. 36069
		2. Mr. Robert F. McKinney	Pine Lexel, Ala. 36065
Rocky Mount:		1. Mrs. Florine Griffin	P.O. Box 23, Baker Hill, Ala. 36004
		2. Mrs. Clarkie Searcy	P.O. Box 25, Baker Hill, Ala. 36004
Rutledge:		1. Mr. Hugh Bagents	Rt. 1, Luverne, Ala. 36049
		2. Mr. R. E. Trotter	Rt. 2, Luverne, Ala. 36049
Sandy Ridge:		1. Mr. E. W. Cates	Ft. Deposit, Ala. 36032
		2. Mr. Calvin Gibson	Rt. 2, Greenville, Ala. 36037
Seale:		1. Mrs. Clara Mihalko	Ft. Michell, Ala. 36856
	p.	2. Mrs. Thelma Woodall	Seale, Ala. 36875
Shady Grove:		1. Mrs. L. R. Fannin	Rt. 2, Goshen, Ala. 36035
		2. Mrs. Eleanor Lee	Rt. 1, Troy, Ala. 36081
Smiths:		1. Mrs. Vennin Dunning	P.O. Box 144, Smiths, Ala. 36877
		2. Mr. J. B. Page	P.O. Box 51, Smiths, Ala. 36877
Troy:			
First:		1. Mr. W. L. Thompson, Jr.	Troy, Ala. 36081
Park Street:	a.	1. Mr. Lou Destto	102 Hillcrest Dr., Troy, Ala. 36081
		2. Mrs. Eleanor Dozier	Camelia St., Troy, Ala. 36081

Union Springs:			
First:	a. 1. Mrs. Coleen Forrer		Fitzpatrick, Ala. 36029
	2. Mrs. J. T. Ogletree,	305 Kennon St.,	Union Springs, Ala. 36089
St. Paul:	1. Mrs. Josephine Finney,	421 Fennie St.,	Union Springs, Ala. 36089
	p. 2. Mrs. Emma Hix	Rt. I, Box 143-A,	Union Springs, Ala. 36089
White Oak:	a. 1. Mr. Gary Frey		Rt. 2, Abbeville, Ala., 36310
	2. Mr. Sam Cassidy		Rt. 3, Abbeville, Ala. 36310
Williams-Tennille:	a. 1. Mrs. Ruby Barfoot		Rt. 2, Brundidge, Ala. 36010
	2. Mrs. Cleone Seay		Rt. I, Brundidge, Ala. 36010

THE ROLL OF LOCAL PREACHERS

Name	Address	Charge Conference
	ANDALUSIA DISTRICT	
	No one	
	DEMOPOLIS DISTRICT	
Peter Wallace	Box 253, Butler, Ala. 36904	Butler Circuit
Abner Milton	Rt. 2, Box 61, Eutaw, Ala. 35462	Eutaw Circuit
Atkins M. Bumpers	Rt. I, Jackson, Ala. 36545	McCann's Chapel
W. E. Mellown	York, Ala. 36925	York
Aden Felps	Rt. 2, Moundville, Ala. 35474	Mt. Hermon
	DOTHAN DISTRICT	
Joe Carmichael	S.P.O. Box 238, Wilmore, Ky. 40390	Wesley Chapel (Enterprise)
	MARIANNA DISTRICT	
Clyde C. Colvin	Rt. 3, Box 285, DeFuniak Springs, Fla. 32433	Center Ridge
Jerry Tanton	Wewahitchka, Fla. 32465	Wewahitchka
J. Eugene Pelt	Cypress, Fla. 32432	Cypress
	MOBILE DISTRICT	
Raymond Stiles	125 Garnett Ave., Mobile, Ala. 36604	Broad Street
William Clemons	Rt. 4. Box 904, Theodore, Ala. 36582	Wesley Chapel-Theodore
Sam Jackson	1254 Leo St., Mobile, Ala. 36605	Wesley Chapel-Theodore
	MONTGOMERY DISTRICT	
Walter Bozeman	3549 Princess Ann Ct., Montgomery, Ala. 36109	Dalraida
Calvin Martin	3529 Princess Ann Ct., Montgomery, Ala. 36109	Aldersgate
James Mitchell	4 Oak Forest Dr., Montgomery, Ala. 36109	Aldersgate
Joe Bob Snider	2302 Cherry St., Montgomery, Ala. 36107	Aldersgate
	PENSACOLA DISTRICT	
Madison Black	Rt. I, Box 365, Atmore, Ala. 36502	Canoe
William C. Ervin	5660 Gainswood Ct., Pensacola, Fla. 32506	Gonzalez
Hosea Fitch	Gonzalez, Fla. 32569	Gonzalez
Charles L. Freed	Spanish Fort, Ala. 36527	Spanish Fort
Luther Gandy	San Carlos Hotel, Pensacola, Fla. 32501	Pensacola Ist.
Addie June Hall	2600 N. "B" St., Pensacola, Fla. 32501	St. Paul
Brasher V. Miller	815 E. Gadsden St., Pensacola, Fla. 32502	Gadsden St.
Rufus Poe	Spanish Fort, Ala. 36527	Spanish Fort
Conner Shaw	201 S. Merritt, Pensacola, Fla. 32504	Summit Park
Douglas Trant	4870 Woodcliff Dr., Pensacola, Fla. 32504	Cokesbury
James E. Vance	6225 Gull Point Rd., Pensacola, Fla. 32504	St. Mark
Marvin White	1304 N. 61st St., Pensacola, Fla. 32506	Myrtle Grove
Leslie Wiley	Rt. 3, Box 722, Cantonment, Fla. 32533	Farm Hill
George Park	1101 Berryhill Rd., Milton, Fla. 32570	Milton First
George Goggans	Milton, Fla. 32570	Bagdad
	SELMA DISTRICT	
Mrs. Ruth Marcus	607 Jackson St., Clanton, Ala. 35045	Walnut Creek
	TROY DISTRICT	
	No one	

COMPOSITION OF THE PASTORAL CHARGES
and
ROLL OF CHURCH LAY LEADERS

CHARGE	CHURCH	LAY LEADER	ADDRESS
		ANDALUSIA DISTRICT	
Andalusia, First:			
	First	Dr. W. H. McWhorter	P.O. Box 1418, Andalusia, Ala. 36420
Andalusia, West End:			
	Oak Grove	Hubert Grissett	Rt. 4, Andalusia, Ala. 36420
	Red Level	R. H. Foshee, Jr.	Gen. Del., Red Level, Ala. 36474
	West End	James H. Snowden	630 Dunson St., Andalusia, Ala. 36420
Baker:			
		Larry Ard	Rt. 1, Baker, Fla. 32531
Bermuda Circuit:			
	Baggett's Chapel	Lavon Pruitt	Rt. 1, Repton, Ala. 36475
	Bellville	Whit Burt	Rt. E, Evergreen, Ala. 36401
	Bermuda	Grady Watson, Jr.	Rt. E., Repton, Ala. 36475
	Owen's Chapel		
Brewton, Aleo:			
	Aleo	Robert Barnes	406 N. Forrest Hill Dr., Brewton, Ala. 36426
	Pollard	Johnny White	Rt. 2, Box 359, Brewton, Ala. 36426
Brewton, Cedar Hill:			
	Cedar Hill	Tom E. Areher	111 Simmons St., E. Brewton, Ala. 36426
	Fidelis		
Brewton, East Brewton			
		Gilbert Watson	P.O. Box 143, E. Brewton, Ala. 36426
Brewton, First:			
		John Douglas	P.O. Box 588, Brewton, Ala. 36425
Bolling Circuit:			
	Bolling	Hayden Pope	Rt. 4, Greenville, Ala. 36037
	Rhodes Chapel	Harold Watson	Rt. 3, Georgiana, Ala. 36033
Castleberry:			
	Castleberry	Robert Salter	Castleberry, Ala. 36432
	Holly Grove	Titus Kirksey	Rt. 1, Castleberry, Ala. 36432
Coneeuh Circuit:			
	Centernary		
	Hamden Ridge	Larry Pate	Rt. 1, Castleberry, Ala. 36432
	Mt. Pleasant	Lewis Heaton	Rt. 1, Evergreen, Ala. 36401
	Purnell	David Burt, Jr.	Rt. 1, Peterman, Ala. 36471
Crestview:			
	First	Dan W. Leonard	Rt. 1, Box 190-N, Crestview, Fla. 32536
Crestview:			
	Friendship	Edwin Jones	Rt. 1, Box 79, Crestview, Fla. 32536
Crestview:			
	New Bethel	Robert Josnson	228 Cross St., Crestview, Fla. 32536
Dozier Circuit:			
	Cameron's Chapel	Bernard Prestcott	Rt. 3, Brantley, Ala. 36009
	Dozier	George Maddox	Dozier, Ala. 36028
	Oakey Streak	Vernon Ingram	Rt. 2, Red Level, Ala. 36474
	Searight	Mrs. R. K. Lowman	Rt. 2, Dozier, Ala. 36028
Elba:			
	Elba	Glen Vaughn	P.O. Box 370, Elba, Ala. 36323
	Ham Chapel	Leslie Lee	Rt. 5, Elba, Ala. 36323
Evergreen:			
	First	John Law Robinson	Rt. E, Evergreen, Ala. 36401
Evergreen Circuit:			
	Brownsville	Morris Brown	Rt. A., Owassa, Ala. 36468
	Mt. Union	A. D. Smith	Rt. C, Box 199, Evergreen, Ala. 35401
Evergreen: St. Paul:			
	St. Paul	Wiley Merrill	236 Riley St., Evergreen, Ala. 36401
	Sandbar	Sam Berry	Rt. F, Box 246, Evergreen, Ala. 36401
	Shiloh	S. C. Cheatham	300 East St., Brewton, Ala. 36426
	Sparta Hill	Edward Whittle	221 Cemetery St., Evergreen, Ala. 36401
Excel:			
	Excel	A.T. McQueen	508 Dennis St., Monroeville, Ala. 36460
Florala:			
	Florala	John Baldwin	Paxton, Fla. 32205
Frisco City:			
	Friseo City	H. E. Martin	Rt. 2, Box 2, Friseo City, Ala. 36445
	Mexia	George B. Sessions	Rt. 1, Monroeville, Ala. 36460

Georgiana:

First	Henry Johnson	P.O. Box 249, Georgiana, Ala. 36033
Oak Grove	Tilford Blackmon	Rt. 2, Georgiana, Ala. 36033

Georgiana Circuit:

Antioch	Mrs. Willie Teate	Rt. 2, McKenzie, Ala. 36456
Friendship	Raybon Matthews	Rt. 2, Georgiana, Ala. 36033
New Prospect	Norman Parker	Rt. 5, Greenville, Ala. 36037
Wesley Chapel	Durwood Phillips	Rt. 2, Georgiana, Ala. 36033

Hopewell:

Christian Home	W. T. Kilpatrick	Rt. 1, Florala, Ala. 36442
Hopewell	James Goolsby	Rt. 1, Florala, Ala. 36442

Kinston Circuit:

Corner Creek	J. W. Lowery	Rt. 3, Samson, Ala. 36477
Kinston	Heflin Smith	Kinston, Ala. 36453
Piney Grove	Hollen Day	Rt. 1, Samson, Ala. 36477

May Creek Circuit:

Dixie		
Douglas Chapel	Buck Andrews	Rt. 1, Brewton, Ala. 36426
May Creek	Gary Dawkins	Rt. 1, Brewton, Ala. 36426

McKenzie Circuit:

McKinzie	Harold Davis	Rt. 2, McKenzie, Ala. 36456
New Home	Wilburn Bush	Georgiana, Ala. 36033
Vera Cruz	James Ingram	Rt. 2, Red Level, Ala. 36476
Welcome	Mrs. Henry Wiggins	Rt. 2, McKenzie, Ala. 36456

Monroeville:

Franklin	Foster Johnson	Hybert, Ala. 36452
Monroeville	Haniel F. Croft	Box 37, Monroeville, Ala. 36460

Mount Zion, East:

Bethel		36420
Gantt	C. W. Ellenburg	Rt. 2, Box 252, Andalusia, Ala.
Mt. Zion, East	Curtis Baker	Rt. 6, Andalusia, Ala. 36420

Mount Zion, West:

Mt. Zion, West	Keith Holcombe	Rt. 1, Evergreen, Ala. 36401

Opp Circuit:

County Line	Miss Cathy Mallory	Rt. 1, Kinston, Ala. 36453
Friendship	Mrs. Tolbert Tanner	Rt. 3, Box 265, Opp, Ala. 36467

Opp First:

First	Don Nelson	Brookwood Dr., Opp, Ala. 36467

Opp Memorial:

Liberty	John B. Johnson	Rt. 2, Box 174, Elba, Ala. 36323
Memorial	Herbert C. Bradley	Spurlin St., Opp, Ala. 36467

Repton Circuit:

Hartwood	Billy Day	Rt. 1, Repton, Ala. 36475
Repton	Aubrey Evers	Repton, Ala. 36475
Springhill	Harold Hanks	Rt. 1, Repton, Ala. 36475
Wallace	Autrey Hammac	Rt. 4, Brewton, Ala. 36426
Woodlawn	Cecil Chandler	Rt. 2, Monroeville, Ala. 36460

Rose Hill:

Macedonia	Mrs. John Frank Jones	Rt. 1, Dozier, Ala. 36028

Samson:

First	Delmer O. Owens	302 N. Broad St., Samson, Ala. 36477

Sepulga Circuit:

Asbury		
Bethel	Alvin Mixon	Rt. 1, Georgiana, Ala. 36033
Bethlehem	Mrs. Louise Owens	Rt. 1, Pine Apple, Ala. 36768
Concord	Mrs. Lucille Brantley	Rt. 2, McKenzie, Ala. 36456
Jenkins Chapel	John T. Owens	Rt. 1, Pine Apple, Ala. 36768
Providence	Earl Casey	Rt. 3, Georgiana, Ala. 36033

Uriah Circuit:

Coley Chapel	Dick Neuschuander	Rt. 2, Atmore, Ala. 36502
Megargel	Elvin Till	Frisco City, Ala. 36445
Mineola	John Weatherford	Rt. 1, Uriah, Ala. 36480
Uriah	James A. Tucker	Uriah, Ala. 36480

DEMOPOLIS DISTRICT

Akron, First-Flatwoods:

Akron	Meek Ramey	Akron, Ala. 35441
China Grove	Odis Tucker	Moundville, Ala. 35474
Flatwood	Mrs. J. M. Langham	Rt. 1, Box 15, Sawyerville, Ala. 36776

Akron-Jackson Chapel:

Clark Chapel	Wallace Buchanan	Box 88, Gainesville, Ala. 35464
Jackson Chapel	Percy White	Rt. 1, Box 89, Sawyerville, Ala. 36776
Johnston Hill	Walter Davis	Rt. 3, Box 27, Eutaw, Ala. 35462
St. Matthew	Warren Avery	Box 281, Akron, Ala. 35441

Allen:

Allen	Warner Wosnig	Rt. 1, Grove Hill, Ala. 36451
Gainestown	Grady Morgan	Barlow Bend, Ala. 36450
Perry Chapel	Ralph Overstreet	Rt. 2, Alma, Ala. 36501
Walker Springs	Woodrow Dailey	Walker Springs, Ala. 36586

Bashi:

Bashi	Robert Ingram	Rt. 3, Thomasville, Ala. 36784
Creel's Chapel	Herman Phillips	Marvin, Ala. 36762
Evan's Chapel	John Scarbrough	Rt. 2, Thomasville, Ala. 36784

Butler:

Butler	Jimmy Prince	Rt. 1, Butler, Ala. 36904

Butler Circuit:

St. Mary	Lindsey L. Williams	Rt. 1, Box 16-A, Butler, Ala. 36904
St. Paul	Mittie Lymes	Rt. 1, Toxey, Ala. 36921
Wesley Chapel	Joe Tyson	Rt. 2, Box 178, Butler, Ala. 36904

Coatopa Circuit:

Bellamy	Charles Duke	Bellamy, Ala. 36901
Belmont	Mrs. Stewart Allen	Rt. 1, Coatopa, Ala. 35450
Brewerville	Nathaniel Reed	Livingston, Ala. 35470
Whitfield	T. J. Steinwinder	Rt. 1, York, Ala. 36925

Coffeeville:

Campbell	Frazer Pickens	Campbell, Ala. 36727
Coffeeville	Jude Bumpers	Coffeeville, Ala. 36525
Salitpa	Mrs. C. C. McKelvey	Salitpa, Ala. 36570
Union Chapel	Mrs. Gordon Faile	Salitpa, Ala. 36570

Coke's Chapel-Cuba:

Coke's Chapel	F. C. Reeves	Ward, Ala. 36922
Cuba	Ceeil Harrell	Rt. 1, Box 136-H, York, Ala. 36907

Demopolis:

Demopolis	M. S. Brasfield, Jr., P.O. Box 360, Demopolis, Ala. 36732	

Eutaw:

Eutaw	Dr. J. S. Morris, Sr.	212 Wilson Ave., Eutaw, Ala. 35462
Forkland	Bruce Buchanan, Rt. 1, Box 67-A, Forkland, Ala. 36740	
Salem	Truman Mayo, 4846 Virginia Cirele, Tusealoosa, Ala. 35401	

Eutaw Circuit:

Mt. Sinai	Mrs. Lucille Snoddy, Rt. 3, Box 108, Eutaw, Ala. 35462	
Springfield	Abner H. Milton	Rt. 2, Box 165, Eutaw, Ala. 35462
St. Paul	Ennis Johnson	326 Kirksey Ave., Eutaw, Ala. 35462

Gainesville:

Emelle	J. D. Stegall	Emelle, Ala. 35459
Epes	Billy Carroll	Epes, Ala. 35460
Gainesville	R. E. Falls	Gainesville, Ala. 35464
Sardis	Mrs. J. T. Beasley	Boligee, Ala. 35443

Gastonburg:

Gastonburg	George Fendley	Cathrine, Ala. 36728
Magnolia	Frank Norris	Magnolia, Ala. 36754

Geiger:

Geiger, First	Mrs. Charles Hutchinson, Rt. 1, Box 177, Emelle, Ala. 35479	

Geiger Circuit:

Mt. Moriah	Mrs. Jewelus Gipson, Rt. 2, Box 74, Boligee, Ala. 35443	
Oak Grove	Sylvester Smith, 801 W. M. Branch Heights, Eutaw, Ala. 35462	
Soul Chapel	Miss Mary Williams	Rt. 1, Box 112-A, Emelle, Ala. 35479
St. Paul No. 2	Mrs. Dela Davis	Rt. 2, Box 136, Eutaw, Ala. 35462

Gilbertown:

Barrytown	John C. Hamriek	Rt. 2, Gilbertown, Ala. 36908
Gilbertown	Alton Land	Gilbertown, Ala. 36908
Toxey	Marvin Oates	Toxey, Ala. 36921
Pleasant Hill	Mrs. Leo Gipson	Rt. 1, Gilbertown, Ala. 36908

Greensboro:

Greensboro	L. E. Gates, 10 Erwin Woods, Greensboro, Ala. 36744	
Havana	E. W. Hill	Rt. 2, Box 60, Moundville, Ala. 35474

Grove Hill:

Grove Hill	Curtis Elmore	Grove Hill, Ala. 36451
Hebron	Bob Pruett	Rt. 1, Grove Hill, Ala. 36451

Jackson:

Jackson	Kenneth O. Huntley, 104 Skipper Dr., Jackson, Ala. 36545	
	Billy Callahan, Asst. Lay Leader, 131 High Acres Dr., Jackson, Ala. 36545	

Jackson-McCann's:

McCann's	W. E. McVay	Rt. 1, Box 34-C, Jackson, Ala. 36545
Union	H. R. Harrell	Rt. 1, Box 91-A, Grove Hill, Ala. 36451
Wesley Chapel	A. M. Bumpers	Rt. 1, Box 145-E, Jackson, Ala. 36545

Linden:

Jefferson	Clarke Wilborn	Rt. 1, Box 307, Demopolis, Ala. 36732
Linden	Paul Owensby	309 Shiloh St., Linden, Ala. 36748

Lisman Larger Parish:

Bethel	Mrs. C. J. Napp	Arrarat Rd., Butler, Ala. 36904
Christopher's Chapel	Neal Allen	Jachin, Ala. 36910
Halsell	A. C. Speed	Halsell, Ala. 36909
Lisman	Mrs. J. T. Allen	Cromwell, Ala. 36906
Pushmataha	Mrs. Ivey Cook	Rt. 1, Yantley, Ala. 36924

Livingston:

Livingston	Robert Upchurch, P.O. Box 999, Livingston, Ala. 35470	

Marion:

Marion	Thomas Yeager	P.O. Box 340, Marion, Ala. 36756

Marion Circuit:

Antioch	T. B. Hicks	P.O. Box 205, Newbern, Ala. 36765
Simpson Chapel	Mrs. Bessie Goldsby	Rt. 3, Box 50, Marion, Ala. 36756
Zion Chapel	Richard Smith	Box 275, Marion, Ala. 36756

Melvin:

Brightwater	Claude Galvin	Needham, Ala. 36915
Melvin	Mrs. Harry Haney	Melvin, Ala. 36913
New Lusk	Henry Tyson	Rt. 1, Box 141-A, Toney, Ala. 36921

Moundville:

Moundville	W. J. Chandler, P.O. Box 308, Moundville, Ala. 35474	
Stewart	W. W. Duncan	Rt. 2, Moundville, Ala. 35474

Mt. Hermon:

Liberty	Mrs. Clarence Smith	Rt. 2, Moundville, Ala. 35474
Mt. Carmel	Billy Drake	Rt. 2, Greensboro, Ala. 36744
Mt. Hermon	George Thomas	Rt. 1, Greensboro, Ala. 36744
Pleasant Valley	Jack Calhoun	Rt. 1, Greensboro, Ala. 36744
Ramsey's Chapel	Hartford Crawford	Rt. 1, Greensboro, Ala. 36744

Oak Grove Circuit:

Oak Grove	Henry Childs	P.O. Box 322, Newbern, Ala. 36765
Marietta	Willie Sanders	Rt. 3, Box 113, Marion, Ala. 36756
Shiloh	Asa B. Nichols	P.O. Box 158, Newbern, Ala. 36765

Pine Hill:

Arlington	Mrs. Dan Cook	Rt. 1, Pine Hill, Ala. 36769
Kimbrough	Henry Jordan	P.O. Box 28, Kimbrough, Ala. 36746
Pine Hill	Lawrence Agee	P.O. Box 426, Pine Hill, Ala. 36769
Wesley Chapel	John Lynn Liscnbe	Magnolia, Ala. 36754

Silas:

Aquilla	Tom Becton	Rt. 2, Waynesboro, Miss. 38367
Blandon Springs	Frank Dahlberg	Blandon Springs, Ala. 36902
Cullomburg	Pete Stanley	Cullomburg, Ala. 36920
Providence	James Brown	Rt. 1, Milry, Ala. 36558
Silas	Claude Brown Wimberly	Silas, Ala. 36919

Sweet water:

Campground	Charles Rentz	315 Highland Ave., Linden Ala. 36748
Paynes Chapel	Rogers Lewis	Sweet Water, Ala. 36782
Sweet Water	Mrs. J. B. Jackson	Sweet Water, Ala. 36782

Thomaston:

Dayton	Mrs. S. D. McKnight	Dayton, Ala. 36731
Dixon's Mills	J. P. Bedingfield	Dixon's Mills, Ala. 36736
Half Acre	Mrs. Thomas Jordan, Jr.	Myrtlewood, Ala. 36736
Myrtlewood	William Sansing	Myrtlewood, Ala. 36763
Old Spring Hill	Louis Allen	Rt. 1, Demopolis, Ala. 36732
Thomaston	Clifford Mitchell	Thomaston, Ala. 36783

Thomasville:

Liberty	E. B. Davis	P.O. Box 84, Catherine, Ala. 36728
Thomasville	Laverne Mott	P.O. Box 368, Thomasville, Ala. 36784

Trinity:

Pelham	E. L. (Blue) Tanner	Ward, Ala. 36922
Trinity	Robert McKenzie	Lavaca, Ala. 36911

Uniontown:

Faunsdale	Roy Herford, Jr.	Faunsdale, Ala. 36738
Hobson-Bethel	H. B. Phillips	Newbern, Ala. 36765
Uniontown	LeRoy Head	Uniontown, Ala. 36786

Whatley-Lower Peach Tree:

Bethel	L. C. Gates	Whatley, Ala. 36482
Cane Creek	W. L. Roch	RFD, Lower Peach Tree, Ala. 36751
Lower Peach Tree	Mrs. L. L. Jeffery	Lower Peach Tree, Ala. 36751
Whatley	Mrs. Leonard Huggins	Grove Hill, Ala. 36451

York:

Chestnut Grove	J. T. Alexander	129 5th Ave., York, Ala. 35925
York	O. B. Whitcomb	P.O. Box 357, York, Ala. 35925

DOTHAN DISTRICT

Abbeville:

Abbeville	Lee Fant	MeLendon Dr., Abbeville, Ala. 36310

Ariton:

Ariton	Kenneth Page	Rt. 2, Box 228, Ozark, Ala. 36360
Pleasant Ridge	Kenneth Ezell	Rt. 1, Ariton, Ala. 36311

Ashbury:

Asbury	J. D. Thomas	Rt. 1, Chancellor, Ala. 36316

Ashford:

Ashford	Joe Slay	P.O. Box 162, Ashford, Ala. 36312

Bethel:		
Bethel	Thermon Deloney	Rt. 3, Ozark, Ala. 36360
Bethelhem:		
Bethlehem	T. M. Wilcox	Rt. 4, Bonifay, Fla. 32425
Red Hill	Cecil Whitaker	Rt. 4, Bonifay, Fla. 32425
Black:		
Black	Bobby Enfinger	Black, Ala. 36314
Millville	Curtis Outlaw	Rt. 3, Box 91, Hartford, Ala. 36344
Center:		
Center	Howell Skeen	Rt. 2, Newville, Ala. 36353
Coffee Springs:		
Coffee Springs	J. O. Wilkes	Rt. 1, Chancellor, Ala. 36316
Center Ridge	J. M. Stewart, Rt. 1, Box 92, Coffee Springs, Fla. 36318	
Columbia:		
Columbia	Douglas Laye	P.O. Box 207, Columbia, Ala. 36319
Haleburg	George Grimsley	Rt. 1, Columbia, Ala. 36319
Cottonwood:		
Cottonwood	J. O. Bradshaw	Rt. 1, Box, 171, Cottonwood, Ala. 36321
Rocky Creek	Jimmy Womack	Rt. 3, Ashford, Ala. 36312
Daleville:		
Daleville	George Caldwell	20 Goff St., Daleville, Ala. 36322
Dothan:		
Cloverdale	W. L. Clearman	Rt. 1, Box 81, Headland, Ala. 36345
Curtis Memorial	David Bryant	Rt. 9, Dothan, Ala. 36301
First	Dr. Louis Johnson, 536 Rosemont Dr., Dothan, Ala. 36301	
Highland Park	L. L. Vice, Jr.	1604 Cone Dr., Dothan, Ala. 36301
Lafayette Street	J. M. Powell, 1910 Old Campbellton Rd., Dothan, Ala. 36301	
Echo:		
Echo	Marvin Riley	Rt. 1, Ozark, Ala. 36360
Brown	Taft Snell	Rt. 1, Skipperville, Ala. 36374
Wesley Chapel	Mike Riley	Rt. 1, Skipperville, Ala. 36374
Enterprise:		
First	Neil Braswell, 417 Douglas Brown Cir., Enterprise, Ala. 36330	
Pleasant Ridge	Frank Stewart	Rt. 1, Enterprise, Ala. 36330
St. Luke	Ed Traweek	405 Gipson St., Enterprise, Ala. 36330
St. Paul	Roscoe Welch	121 Byrd St., Enterprise, Ala. 36330
Wesley Chapel	Edward Strickland	Rt. 2, Enterprise, Ala. 36330
Geneva:		
First	Ralph Paul	305 N. Trinity St., Geneva, Ala. 36340
Pleasant Ridge	C. J. Ausley	Rt. 2, Samson, Ala. 36477
Westside	Louie G. Hendrix	P.O. Box 305, Geneva, Ala. 36340
Grimes:		
Grimes	Houston Newton	Rt. 6, Dothan, Ala. 36301
Hartford:		
First	A. A. Smith	P.O. Box 7, Hartford, Ala. 36344
St. Paul	W. Paul Stanley	Rt. 1, Box 126, Hartford, Ala. 36344
Tabernacle	Jake Spivey	Rt. 2, Box 38, Slocomb, Ala. 36375
Headland:		
Headland	Julian Epps	201 Main St., Headland, Ala. 36345
Madrid:		
Madrid	W. B. Watford	Madrid, Ala. 36348
St. Mary	Don Buntin	Rt. 1, Cottonwood, Ala. 36320
Midland City:		
Midland City	Greg Brockett, P.O. Box 224, Midland City, Ala. 36350	
Mt. Carmel:		
Mt. Carmel	Carson Forum	Rt. 1, Midland City, Ala. 36350
Mt. Hebron:		
Mt. Hebron	Jack Cherry	Rt. 1, Newton, Ala. 36352
Mt. Zion:		
Mt. Zion	Russell White	Rt. 2, Columbia, Ala. 36319
Napier:		
Napier	Jack Bass	Denton Rd., Dothan, Ala. 36301
New Brockton:		
New Brockton	Charles Jeter	New Brockton, Ala. 36351
Newton:		
Newton	Col. David D. Glick, Rt. 1, Box 205, Midland City, Ala. 36350	
Springhill		
Old Blackwood:		
Kinsey	Troy Shearon	Rt. 4, Box 54, Dothan, Ala. 36301
Old Blackwood	Billy Deal	Rt. 1, Headland, Ala. 36345
Old Tabernacle:		
Old Tabernacle	Don Mixson	Rt. 2, New Broekton, Ala. 36351
Ozark:		
First	Sam J. Carroll, Jr.	Squirrel Dr., Ozark, Ala. 36360
Pleasant Hill		
Post Oak	Paul Jernigan	Rt. 2, Box 95, Ozark, Ala. 36360
Westview Heights	Pat Wall	504 Morgan Lane, Ozark, Ala. 36360

Pinckard:
Pinckard.....Kenneth Roundtree.....Pinckard, Ala. 36371
Winslett's Chapel.....Sam Scott.....Rt. 1, Newton, Ala. 36352

Piney Grove:
Piney Grove.....William S. Blount....Rt. 8, Box 137, Dothan, Ala. 36301
Whitaker.....J. D. Knight.....Rt. 1, Slocomb, Ala. 36375

Pleasant Grove:
Pleasant Grove.....Phillip M. Barnes.....Rt. 2, Graceville, Fla. 32440

Providence:
Providence.....Quenton Bullington.....Rt. 1, Chancellor, Ala. 36316
36330

Pondtown:
Pondtown.....Robert H. Outlaw, Rt. 2, Box 328, Hartford, Ala. 36344

Sardis:
Sardis (Enterprise).....Johnny Belcher, 216 E. Hildreth St., Enterprise, Ala.
36330

Sardis:
Sardis.....E. A. Whitehead.....Rt. 3, Hartford, Ala. 36344
Midway.....Lee Yarbrough.....Rt. 2, Box 483, Geneva, Ala. 36340

Skipperville:
Asbury.....Hermon Strickland, Jr.....Rt. 1, Ozary, Ala. 36360
Mabson.....Tommy Spurlock.....South Union, Ozark, Ala. 36360
Magnolia.....Calvin Turner.....Rt. 2, Skipperville, Ala. 36374

Slocomb:
Hurricane.....Rudolph Wright.....Hartford, Ala. 36344
Slocomb.....P. H. Smith.....Box 342, Slocomb, Ala. 36375

Sylvan Grove:
Sylvan Grove.....Michael Woodham.....Rt. 1, Midland City, Ala. 36350

Tabernacle:
Malvern.....
Tabernacle.....Donald Johnston.....Box 15, Malvern, Ala. 36349
36301

Taylor:
Big Creek.....Lafayette Thomsly....Campbellton Hwgy., Dothan, Ala.
Taylor.....Zeke Bruner.....Rt. 1, Dothan, Ala. 36301

Webb:
Webb.....Carlton Weeks.....P.O. Box 154, Webb, Ala. 36376

Wesley Chapel:
Oak Grove.....Mrs. Seba Howell....Rt. 1, Box 34, Hartford, Ala. 36344
Wesley Chapel.....Selby Sallas.....Rt. 1, Hartford, Ala. 36344

MARIANNA DISTRICT

Altha:
Altha.....B. B. Wimberly, Rt. 1, Box 221, Marianna, Fla. 32446

Bascom:
Bascom.....George Hall.....Bascom, Fla. 32423

Blountstown:
Blountstown.....Phillip Knight, 240 Fannin Ave., Blountstown, Fla. 32424
Williams Memorial.....Paul Griffin....324 Cypress St., Blountstown, Fla. 32424

Bonifay:
Bonifay.....Orren Smith.....P.O. Box 721, Bonifay, Fla. 32425

Bruce:
Black Creek.....Mrs. Jewell Simmons, Rt. 1, Box 402, Freeport, Fla.
32439
Bruce.....Kenna Pate.....Bruce, Fla. 32455
Point Washington.....John Fonville.....Point Washington, Fla. 32454
Red Bay.....Hughie Infinger, Bruce Star Rt., Ponce de Leon, Fla.
32455

Campbellton:
Campbellton.....J. H. Reeves.....Campbellton, Fla. 32426

Center Ridge:
Center Ridge.....Johnnie Herring....Rt. 3, DeFuniak Springs, Fla. 32433
Darlington.....R. A. Fuller.....Rt. 2, Westville, Fla. 32464
Gaskin.....James King.....Rt. 2, DeFuniak Springs, Fla. 32433
Piney Grove.....Miss Rose Henley, Rt. 3, DeFuniak Springs, Fla. 32433

Chipley:
Chipley.....Charles Adams.....N. 2nd St., Chipley, Fla. 32425

Cottondale:
Cottondale.....Sam Fowler, Jr., P.O. Box 259, Cottondale, Fla. 32431

Cypress:
Cypress.....W. Jeff Crawford.....Rt. 3, Marianna, Fla. 32446
Grand Ridge.....Doyle Baker.....Grand Ridge, Fla. 32442

DeFuniak Springs:
Alaqua-Wesley:
Alaqua.....John Bass.....Rt. 5, DeFuniak Springs, Fla. 32433
Wesley Memorial.....Johnnie Collins.....Rt. 3, DeFuniak Springs, Fla. 32433

DeFuniak Springs, First:
First.....S. W. Houston, Rt. 4, Box 203, DeFuniak Springs, Fla.
32433

Freeport:
Freeport....Mrs. Lovie Laird....Freeport, Fla. 32439
Portland....Mrs. Ben King....Rt. 1, Freeport, Fla. 32439

Galilee:
Galilee....Mr. Pat Williams....Rt. 4, Graceville, Fla. 32440

Graceville:
Graceville....Dr. J. L. Ricks, Jr., P.O. Box 65, Graceville, Fla. 36440

Green Hills:
Green Hills....Mrs. Myrna Teale....Fountain, Fla. 32438
Kynesville....W. W. Morris....Marianna, Fla. 32446

Greenwood:
Greenwood....Robert Pender....Greenwood, Fla. 32443

Honeyville:
Honeyville....Oscar D. Redd, P.O. Box 426, Wewahitckka, Fla. 32465

Lime Springs-Otter Creek:
Lime Springs....Donald Weeks....Rt. 3, Samson, Ala. 36477
Otter Creek....Joe Hicks....Rt. 2, Box 15, Ponce de Leon, Fla. 32464

Lynn Haven:
Lynn Haven....Phillip Seymour, 4639 Baywood Dr., Lynn Have, Fla. 32444

Malone:
Friendship....Albert Beasley....Rt. 1, Gordon, Ala. 36343
Malone....Jeff Crawford....Rt. 1, Box 161, Gordon, Ala. 36343

Marianna: First:
First....Wayne Mixson....2700 Caverns Rd., Marianna, Fla. 32446

Marianna, Grace:
Alford....James Crisp, Sr....Alford, Fla. 32420
Grace....Cullen Thompson....105 Charles St., Marianna, Fla. 32446

Mt. Zion:
Mt. Zion....Homer Worley....Rt. 2, Graceville, Fla. 32440

Mexico Beach-Highland View:
Highland View....W. Tracey Pierce, P.O. Box 214, Port St. Joe, Fla. 32456
Mexico Beach....Charles M. Parker, P.O. Box 128, Mexico Beach, Fla. 32410

New Hope-Pleasant Grove:
New Hope....David Colburg....Star Rt., Vernon, Fla. 32462
Pleasant Grove....Mrs. Jack Morris....Rt. 1, Caryville, Fla. 32427

Panama City:
Calloway....Robert Weeks, 7314 Pittsburg St., Panama City, Fla. 32401
First....Curtis Allen....P.O. Box 41, Panama City, Fla. 32401
Forest Park....Fred Beason....940 Rosemont, Panama City, Fla. 32401
Hiland Park....Charles Pettis, 448 Harrison Ave., Panama City, Fla. 32401
Parker....John Jones, 4102 Russell Lane, Panama City, Fla. 32401
Springfield....Odes Hinson, 1012 Spring St., Panama City, Fla. 32401
St. Andrew....Joe Rogers, 2010 W. 11th St., Panama City, Fla. 32401
St. Mark....Ray Parrish, 2403 Drummond Ave., Panama City, Fla. 32401
Trinity....James O'Shield, 1904 E. 3rd St., Panama City, Fla. 32401

Woodlawn:
Gulf View....Margaret Rogers....Box 22, Laguna Beach, Fla. 32401
Woodlawn....Frank Eiseman....121 Woodlawn, Panama City, Fla. 32401

Ponce de Leon:
Ponce de Leon....Ralph Moody....Ponce de Leon, Fla. 32455

Popular Head-Cedar Grove:
Cedar Grove....C. W. Gilbert....Rt. 3, Box 137-H, Bonifay, Fla. 32525
Popular Head....M. A. Huggins....Rt. 2, Geneva, Ala. 36340

Port St. Joe:
Port St. Joe....George Gore....202 8th St., Port St. Joe, Fla. 32456

Salem:
Salem....Leroy Taylor....Rt. 3, Graceville, Fla. 32440

Shady Grove:
Shady Grove....C. L. Alford....Rt. 1, Grand Ridge, Fla. 32442

Sneads:
Sneads....Tommy Barfoot....Box 2, Sneads, Fla. 32460

Springhill-Orange Hill:
New Home....Buford Williams....Chipley, Fla. 32428
Orange Hill....Clayton Bush....Rt. 1, Chipley, Fla. 32428
Springhill....Howard Register....Rt. 2, Cottondale, Fla. 32431

Venters Memorial:
Venters Memorial....Buddy Davidson....Rt. 1, Niceville, Fla. 32578

Vernon:
Lakeview....Jerry Haviland....Rt. 1, Caryville, Fla. 32427
Moss Hill....T. I. Tiller....Rt. 2, Chipley, Fla. 32428
Vernon....Harold Sapp....Vernon, Fla. 32462

Wausau:
Wausau.....Homer Phillips.....Wausau, Fla. 32463
White Oak.....
Westville:
Westville.....Rodney Carlin.....Rt. 2, Box 9-C, Westville, Fla. 32464
Wewahitchka:
Wewahitchka.....Frank Graddy, P.O. Box 157, Wewahitchka, Fla. 32465

MOBILE DISTRICT

Aldersgate-Chunchula:
Aldersgate.....Blewett Reed.....Rt. 1, Mt. Vernon, Ala. 36560
Chunchula.....Anthony Baskin.....Box 3, Chunchula, Ala. 36521
Bayou La Batre:
Bayou La Batre.....Dayton Graham.....P.O. Box 254, Bayou La Batre, Ala. 36509
Calvert-McIntosh:
Calvert.....Berry Jennings.....Calvert, Ala. 36513
McIntosh.....G. G. Woodward, Jr.....McIntosh, Ala. 36533
Chatom-Chalker Memorial:
Chalker Memorial.....Boyd Harris, Jr.....Seaboard, Ala. 36583
Chatom.....Tommy Fuller.....Chatom, Ala. 36518
Chunchula-Georgetown:
Chunchula.....Anthony Baskin.....Rt. 3, Chunchula, Ala. 36521
Georgetown.....Leroy Miller, Rt. 1, Box 398-C, Chunchula, Ala. 36531
Citronelle:
Citronelle.....Danny Daniels.....Citronelle, Ala. 36522
Coden-Zirlott Road:
Conden.....Ralph Bosarge.....Grand Bay, Ala. 36541
Zirlott Road.....Marshall Brown.....Rt. 1, Coden, Ala. 36523
Creola-Plateau:
Creola.....James W. Smith.....P.O. Box 723, Creola, Ala. 36535
Plateau.....J. E. Williamson.....332 Meaher Ave., Pritchard, Ala. 36610
Dauphin Island:
Dauphin Island.....Creed Richman—Rt. 1, Box 204, Irvington, Ala. 36544
Grand Bay:
Grand Bay.....Andrew Moore.....Box 306, Grand Bay, Ala. 36541
Irvington:
Irvington.....Kenneth Murray, Rt. 1, Box 14, Irvington, Ala. 36544
Millry Circuit:
Barlow.....Isham Scarbrough.....Rt. 2, Millry, Ala. 36550
Millry.....Wayne Taylor.....Millry, Ala. 36553
Minerva Memorial.....Agnew Bradley.....Rt. 1, Buckatunna, Miss. 39322
Mt Carmel.....Fred Blount.....Millry, Ala. 36558
Mobile:
Ashland Place.....Gordon Bailey.....104 Hannon Ave., Mobile, Ala. 36604
Broad Street.....J. S. Hearn.....658 Rickarby St., Mobile, Ala. 36606
Chickasaw.....L. M. Selman.....317 Alpine, Ct., Chickasaw, Ala. 36611
Crawford Chapel.....Raymond Tanner.....P.O. Box 225, Semmes, Ala. 36575
Dauphin Way.....Dr. Glen Yelverton, 15 Edgefield Rd., Mobile, Ala. 36608
Forest Hill.....Dr. William Jones, 309 Judson Dr., Mobile, Ala. 36608
Fulton Heights.....Ray Carpenter, 1913 Nice Ave., Mobile, Ala. 36605
Government Street.....R. D. Culberson.....2774 Briarwood Dr., Mobile, Ala. 36606
Grace.....Garry Porter.....1255 Texas St., Mobile, Ala. 36604
Kingswood.....Dr. L. W. Cottle.....3916 Woodmont Cir., Mobile, Ala. 36609
Oakdale.....J. W. Davis.....Rt. 1, Box 128-G, Mobile, Ala. 36605
Pleasant Valley.....David Still.....1255 Winwood Dr., Mobile, Ala. 36605
Stage Ave.....Joseph Lamar.....159 Primrose Ave., Mobile, Ala. 36606
St. Francis St.....Bruce C. Finley, 5466 Racine Ave., Mobile, Ala. 36608
Saint John.....Frank Coley.....5906 N. Reams Dr., Mobile, Ala. 36608
Saint Mark.....A. J. Bridgewater, Rt. 7, Box 440-F Mobile, Ala. 36608
South Brookley-Fowler River:
Fowler River.....Earl Michael.....Rt. 1, Box 226, Theodore, Ala. 36582
South Brookley.....Clay Bullard, 1500 Driftwood Rd., Mobile, Ala. 36605
Spring Hill Avenue:
Spring Hill Avenue.....Tony Robinson, 3964 Rainbow Dr., Mobile, Ala. 36609
Toulminville-Warren St.:
Toulminville.....L. S. Fells, 2305 Pennington St., Mobile, Ala. 36617
Warren St.....
Wesley Chapel-Theodore:
Theodore First.....Wallace Pope.....Rt. 5, Box 129, Theodore, Ala. 36582
Wesley Chapel.....John Morris.....2002 Edwards St., Mobile, Ala. 36617
West Side:
West Side.....Mrs. C. L. Diehnelt, 1258 Bucker Rd., Mobile, Ala. 36605
Mount Vernon:
Mount Vernon.....Milton L. Waite.....Mt. Vernon, Ala. 36560

Pine Grove-Ebenezer:
Ebenezer.....J. D. McCulley.....Wagarville, Ala. 36585
Pine Grove.....Richmond Pearson.....Rt. 1, Leroy, Ala. 36548
Prichard:
Eight Mile.....Vernon Duck.....4218 S. Chesterfield Dr., Mobile, Ala. 36618
First.....W. M. Brunson, 4449 Everett Rd., Eight Mile, Ala. 36613
Platean.....J. E. Williamson, 332 Meaher Ave., Prichard, Ala. 36610
Whistler-Hubbard Memorial:
Hubbard Memorial.....T. D. Shepard.....611 Spring St., Mobile, Ala. 36617
Whistler.....Huey Buckey.....Rt. 6, Box 481, Eight Mile, Ala. 36613
St. Stephens Circuit:
Midway.....Robert L. Grimes.....St. Stephens, Ala. 36569
New Hope.....Norman Richardson.....Frankville, Ala. 36538
St. Stephens.....John F. Moseley.....St. Stephens, Ala. 36569
Saraland:
Saraland.....Nathan Pope....1551 Forrest Ave., Saraland, Ala. 36571
Satsuma:
Satsuma.....James Meriwether.....Box 501, Satsuma, Ala. 36572
Sunflower:
Bethel.....Warren Clarke.....Citronelle, Ala. 36522
Sims Chapel.....Walter Phillips, Rt. 1, Box 170-N, McIntosh, Ala. 36553
Sunflower.....Donald Gartman.....Rt. 1, Wagarville, Ala. 36585
Theodore:
Theodore.....Emmett Keller.....701 Cheyenne Cir., Theodore, Ala. 36582
Wilmer-Tanner Williams:
Tanner Williams.....Guy A. Williams....Rt. 1, Box 156, Wilmer, Ala. 36587
Wilmer.....Blewette Tanner.....Rt. 2, Wilmer, Ala. 36587

MONTGOMERY DISTRICT

Antioch-Liberty:
Antioch.....Ted Baker.....110 Dorman, E. Tallassee, Ala. 36923
Liberty.....Lewis King, Notasulga Rd., E. Tallassee, Ala. 36023
Auburn:
Graee.....Ken Copeland, 653 Forestdale Dr., Auburn, Ala. 36830
First.....
Benson Circuit:
Benson.....
Chapel.....
Bethel.....
Electic:
Electic Circuit:
Oak Valley.....Perfect Jackson, Rt. 1, Box 315, Wetumpka, Ala. 36092
Cedar Grove.....Mrs. Minnie Thompson, Box 208, Tuskegee Institute, Ala. 36088
St. Paul.....Tom N. Osborn, Rt. 2, Box 162GG, Tallassee, Ala. 36078
Fairview:
Hope Hull:
Hope Hull.....Robert Avinger.....P.O. Box 56, Hope Hull, Ala. 36043
LaPlace Circuit:
Bradford's Chapel.....Clifford Ledbetter.....Shorter, Ala. 36075
LaPlace.....
Neals Chapel.....Mrs. Thelma Godfrey.....Rt. 1, Hardaway, Ala. 36039
Lee Circuit:
Hopewell.....
Morris Chapel.....
Pierce Chapel.....
Loachapoka Circuit:
Loachapoka.....Woodrow Rowell.....Box 233, Loachapoka, Ala. 36865
Gold Hill.....Robert Heath.....Rt. 2, Waverly, Ala. 36879
Roxana.....George Moreman, Rt. 2, Box 60, Waverly, Ala. 36879
Sardis.....Dr. Charles Farrow, Cherokee Road, Alexander City, Ala. 36019
Marvyn Circuit:
Marvyn.....Russell Toney.....Rt. 2, Opelika, Ala. 36801
Society Hill.....Arthur Bryant.....Rt. 2, Opelika, Ala. 36801
Watoola.....Mrs. Sara Braswell, Rt. 2, Box 208, Auburn, Ala. 36830
Williams Chapel.....Mrs. Mathew Bufford.....Rt. 1, Tuskegee, Ala. 36083
Montgomery:
Aldersgate.....T. W. Buckelew, 3420 Royal Carriage Dr., Montgomery, Ala. 36111
Asbury.....Randall Estes.....4500 Coventry Rd., Montgomery, Ala. 36111
Boylston.....Lister B. Grant, 725 Seventh St., Montgomery, Ala. 36110
Burge Memorial.....Lamar Johnson, 443 Clanton Ave., Montgomery, Ala. 36104

Capitol Heights.....H. H. Mitcham, 112 Brantwood Dr., Montgomery, Ala. 36109
Chisholm.....Joe M. Rodgers, 162 Conley Cir., Montgomery, Ala. 36110
Dalraida.....Billy D. Metcalf, 3533 Willow Lane Dr., Montgomery, Ala. 36109
Dexter Avenue.....Bill Paulk, 1201 Westmoreland Ave., Montgomery, Ala. 36106
First.....John Holt.....1366 Beaumont, Montgomery, Ala. 36111
Frazer Memorial.....Gene Hatfield, 1543 Flamingo Lane, Montgomery, Ala. 36111
Metropolitan.....
Normandale.....L. C. Keith Reece, 2819 Page Place, Montgomery, Ala. 36111
Perry Hill.....Charles Wood, 1909 Cottingham, Montgomery, Ala. 36106
St. James.....Frank Ussery, 3325 Walton Dr., Montgomery, Ala. 36111
St. Luke.....Cleveland L. Brown, 1737 Winona Ave., Montgomery, Ala. 36107
St. Marks.....Donald Cain, 2825 Crawford St., Montgomery, Ala. 36111

St. Paul-New Style:
New Style.....Evander Anthony, Rt. 4, Box 260, Wetumpka, Ala. 36092
St. Paul.....James A. Lott, 3364 E. Tuskegee Cir., Montgomery, Ala. 36108

Whitfield:
Whitfield.....Jack Pippin, 3044 Guymer Dr., Montgomery, Ala. 36111

Notasulga:
Notasulga.....Murray Swann....P.O. Box 194, Notasulga, Ala. 36866

Oak Valley-Mulder:
Mulder Memorial.....Earl Knox.....Rt. 4, Wetumpka, Ala. 36092
Oak Valley.....H. H. Fuller.....Rt. 2, Eclectic, Ala. 36024

Opelika:
First.....Winston Collins.....P.O. Box 386, Opelika, Ala. 36801
Trinity.....Thurman Turner, 800 Crossley, Dr., Opelika, Ala. 36801
Wesley Memorial.....C. G. Littleton.....P.O. Box 507, Opelika, Ala. 36801

Pepperell:
Opelika United.....E. N. Slagle.....1913 1st Ave., Opelika, Ala. 36801
Pepperell.....B. J. Armistead, 2400 Pepperell Pky., Opelika, Ala. 36801

Pierce Chapel-Union:
Central.....Dallas Fulmer, 311 5th St., Boylston, Montgomery, Ala. 36110
Pierce Chapel.....Fletcher Hayes.....Wetumpka, Ala. 36092
Union.....Donald Strickland.....Eclectic, Ala. 36024
Wallsboro.....Prentiss Farrow, 429 E. Shawnee Dr., Montgomery, Ala. 36107

Pine Grove-Beulah:
Beulah.....Mrs. Nell Byrd.....Rt. 1, Riverview, Ala. 36872
Pine Grove.....Ken McKemie.....Rt. 1, Riverview, Ala. 36872

Province-Harmony:
Harmony.....Ferrell Weldon.....Rt. 1, Titus, Ala. 36080
Providence.....Pete Holman.....Rt. 1, Titus, Ala. 36080

Salem Circuit:
Pitts Chapel.....Henry Griffs.....Ridge Rd., Opelika, Ala. 36801
Salem.....M. B. Stillwell, III.....Salem, Ala. 36874
Union Grove.....Ralph Herren, 4710 19th Ave., Columbus, Ga. 31904

Snowdoun:
Snowdoun.....James Wilborn, 3624 Farrar St., Montgomery, Ala. 36105

Tallapoosa Circuit:
New Prospect.....Fred Ledbetter.....Rt. 1, Notasulga, Ala. 36866
Pentecost.....Walter Lee Morgan.....Rt. 2, Waverly, Ala. 36879
Union.....Luther Ellison.....Rt. 1, Dadeville, Ala. 36853

Tallassee:
Carrville.....Ralph Weldon, 206 McKenzie St., E. Tallassee, Ala. 36023
E. Tallassee.....Hughlon Willis, 108 Dorman Ave., E. Tallassee, Ala. 36023
First.....Wilson Patterson....P.O. Box 292, Tallassee, Ala. 36078

Trinity:
Trinity.....Grady Rowell.....Rt. 1, Titus, Ala. 36080

Tuskegee:
First.....Ed Willcoxon, Jr.....Tuskegee, Ala. 36083
Bowen Chapel.....Fred D. Rowe, Sr., P.O. Box 73, Tuskegee Institute, Ala. 36088

Wetumpka:
Wetumpka.....W. S. Nolan.....305 Government St., Wetumpka, Ala. 36092

Woodland
Woodland.....Eugene Couch.....Cecil, Ala. 36013

PENSACOLA DISTRICT

Aldersgate:
Aldersgate.....Herbert Hicks, 800 Barth Rd., Cantonment, Fla. 32533

Atmore:
First.....James D. Spears....600 S. Trammel, Atmore, Ala. 36502

McRae Street-Lottie:
McRae Street.....Terry Jones.....P.O. Drawer 27, Atmore, Ala. 36502
Lottie.....Wayne Dean.....Star Rt. A, Atmore, Ala. 36502

Bagdad-Mae Edwards:
Bagdad.....Mrs. Lamar Moneyham, P.O. Box 188, Bagdad, Fla. 32530
Mae Edwards.....Alfred T. Henderson, Rt. 7, Box 61, Milton, Fla. 32570

Bay Minette:
First.....John Chason.....P.O. Box 120, Bay Minette, Ala. 36507
St. Paul.....Jim Cummings, 1209 Bradley Ave., Bay Minette, Ala. 36507

Bethel:
Bethel.....T. Onree Owens.....Rt. 2, Box 31, Atmore, Ala. 36502

Byrneville Charge:
Byrneville.....Robert F. Covan....Rt. 1, Box 176, Century, Fla. 32535
Mt. Carmel.....Barnette E. Hendricks, Rt. 1, Box 90-B, Jay Fla. 32565

Canoe:
Canoe.....Madison Black.....Rt. 1, Atmore, Ala. 36502
Annie Jones.....Curtiss Byrd.....Rt. 1, Box 155, Atmore, Ala. 36502

Cantonment:
Allen Memorial.....J. E. Taylor....Rt. 2, Box 218, Cantonment, Fla. 32533
Lathram.....Aubie Fillingim, Rt. 2, Bx. 588, Cantonment, Fla. 32533

Century:
Century.....Paul Jones.....P.O. Box 107, Century, Fla. 32535
McDavid.....W. S. Van Merkestyn....P.O. Box, McDavid, Fla. 32568

Chumuckla:
Chumuckla.....L. C. Salter.....Rt. 2, Milton, Fla. 32570

Cottage Hill:
Barrineau Park.....W. M. Barrineau, Rt. 2, Box 560, Cantonment, Fla. 32533
Clear Springs.....James Waters.....629 Edgewater Dr., Pensacola, Fla. 32507
Cottage Hill.....Robert Creighton, Rt. 3, Box 298, Cantonment, Fla. 32533

Daphne:
Daphne.....Bobby Brown.....P.O. Box 55, Daphne, Ala. 36527

Destin:
Destin.....Phil Crotwell.....402 Lee Lane, Destin, Fla. 32541

Elizabeth Chapel:
Elizabeth Chapel.....Robert Conway.....Rt. 2, Box 277, Milton, Fla. 32570

Fairhope:
Fairhope.....Don McGriff.....P.O. Box 315, Montrose, Ala. 36559

Farm Hill:
Farm Hill.....Tony Paternoster.....P.O. Box 398, Cantonment, Fla. 32533
New Hope.....Edmund Hare.....Rt. 4, Cantonment, Fla. 32533

Flomaton:
Flomaton.....James McCurdy....P.O. Box 603, Flomaton, Ala. 36441

Foley:
Foley.....William Hust.....Rt. 1, Box 35-N, Foley, Ala. 36535

Ft. Walton Beach:
First.....Russell Ratcliff, 284 Grandview Ave., Valparaiso, Fla. 32580
Trinity.....Lavell Touchstone, 1328 Blueberry Lane, E.W.B., Fla. 32548

Gonzalez:
Gonzalez.....James Faust.....Box 247, Gonzalez, Fla. 32560

Gulf Breeze:
Gulf Breeze.....James Vickery....112 Bear Dr., Gulf Breeze, Fla. 32561

Jay:
Jay.....Roy Ingram.....Rt. 3, Box 240, Brewton, Ala. 36426

Loxley-Rosinton:
Loxley.....Miss Rosetta Hardy.....Rt. 1, Box 1210, Loxley, Ala. 36555?
Rosinton.....Otis Gulledge....Rt. 1, Box 39, Robertsdale, Ala. 36567

Gulf Shores:
Gulf Shores.....Joe Garris.....Box 510, Gulf Shores, Ala. 36542
Marlow.....Wayne Teen.....Rt. 1, Summerdale, Ala. 36580

Mamie's Chapel:
Mamie's Chapel.....J. E. Witherington, 813 Chestnut St., Monroeville, Ala. 36460

Mary Esther:
Mary Esther.....John Gahn....Rt. 1, Box 43-B, Mary Esther, Fla. 32569

Milton:
First.....Gary J. Cartright.....Rt. 8, Box 365, Milton, Fla. 32570
Christ.....James Wesley.....214 Pecan St., Milton, Fla. 32570

Niceville:
Niceville.....James K. Shelton, 475 Andrew Dr., Valparaiso, Fla. 32580

Pace:
Pace.....Waymon Cook.....Rt. 2, Box 97, Milton, Fla. 32570

Pensacola:
Baars St.....Mrs. James G. Rushing.....3223 N. Franklin Ave. Pensacola, Fla. 32505
Bellview.....Bill Connelly.....508 Essex Rd., Pensacola, Fla.32506
Cokesbury.....Mrs. Carl A. Meyer, 4090 Arbutus, Pensacola, Fla. 32504
Ensley.....James D. Hoffman, Rt. 3, Box 194 E-1, Pensacola. Fla. 32503
Ferry Pass.....James E. Salter, 381 E. Burgess Rd., Pensacola, Fla. 32504
Pensacola First.....Homer Cole, 3950 Bayou Blvd., Pensacola, Fla. 32503
Gadsden Street.....J. V. Wyatt, 3730 Bonner Rd., Pensacola, Fla. 32503
Myrtle Grove:.....Bill McDurmont, 5500 Mayfair Dr., Pensacola, Fla. 32506
Pine Forest.....Jack Temple, Rt. 7, Box 467, Pensacola, Fla. 32506
Pleasant Grove.....L. W. Greenlaw, Rt. 6, Box 1088, Pensacolafi Fla. 32507
Richards Memorial.....Fred Smith.....4416 Ellysee Way, Pensacola 32505
St. Andrew.....T. J. Le Master, 4534 St., Nazaire Rd., Pensacola, Fla. 32505
St. Mark.....Albert Bruner, 2135 Hallmark Dr., Pensacola Fla. 32503
St. Paul.....Dr. Addie June Hall, 2600 N. 13th Ave., Pensacola, Fla. 32503
Summit Park.....Mrs. Wallace James, 3815 Kingsberry Dr., Pensacola, Fla. 32504
Warrington.....Joe Kiefer.....4990 Prieto Dr., Pensacola, Fla. 32506

Perdido-Rabun:
Perdido.....H. B. McGill.....P.O. Box 287, Perdido, Ala. 36562
Rabun.....Wayland Hadley, Star Rt., Box 413, Bay Minette, Ala.

Pineview:
Pineview.....James Lee.....Rt. 3, Milton, Fla. 32570

Robertsdale:
Robertsdale.....Walter Penry, Rt. 2, Box 175-C, Daphne, Ala. 36526

St. Paul (Midway):
St. Paul-Midway.....Tom Miller.....Rt. 2, Box 108, Gulf Breeze, Ala. 32561
Shalimar.....Les Young, 10 Oak Land P.O. Box 647, Shalimar, Fla. 32579

Spanish Fort:
Spanish Fort.....Mrs. Jay Enfinger, P.O. Box 75, Spanish Fort, Ala. 36527

Stapleton:
Stapleton.....Mrs. Don Styron.....P.O. Box 8, Stapleton, Ala. 36578

Stockton Charge:
Latham.....J. E. Nelson.....Stockton, Ala. 36579
Stockton.....J. E. Pipkin.....P.O. Box 211, Stockton, Ala. 36579

Summerdale:
Summerdale.....Curtis Clopton....P.O. Box 111, Summerdale, Ala. 36580

Tensaw (Little Zion):
Tensaw-Little Zion.....

SELMA DISTRICT

Autaugaville:
Autaugaville.....Rufus Pearson.....Box 128, Autaugaville, Ala. 36003
Ivy Creek.....J. D. Dismukes, Rt. 1, Box 124, Autaugaville, Ala. 36003

Beatrice:
Beatrice.....Conrad Wall.....Beatrice, Ala. 36425
Peterman.....Norman Dean.....Rt. 1, Peterman, Ala. 36471
Pine Orchard.....G. R. Raines.....Rt. 1, Peterman, Ala. 36471

Brent:
McDaniel Memorial.....Leon Elam.....Brent, Ala. 35034
Pondville.....Louie Boggs.....Rt. 1, Brent, Ala. 35034
Tabernacle.....Spinks Hicks.....Centreville, Ala. 35042
Wesley Chapel.....Johnnie Ray.....Centreville, Ala. 35042

Cain's Chapel:
Cain's Chapel.....R. D. Metcalf....Rt. 2, Box 348, Deatsville, Ala. 36022

Camden:
Camden.....D. D. Link.....Camden, Ala. 36726
Canton Bend.....Clarence Smith.....Camden, Ala. 36726

Centreville:
Centreville.....H. L. Cleveland.....Box 166, Centreville, Ala. 35042
Sandy Chapel.....W. E. Hameric.....Centreville, Ala. 35042

Clanton:
First.....Thomas Swanner.....1609 Taylor, Clanton, Ala. 35045

Elmore:

Deatsville	Mrs. W. H. Van Matre	Deatsville, Ala. 36022
Elmore	Fitz C. Booth	Elmore, Ala. 36025

Forest Home:

Forest Home	Richard Crenshaw	Forest Home, Ala. 36030
Gidden's Chapel	Gilbert Giddens	Rt. 3, Greenville, Ala. 36037
Liberty	H. E. Bush	Rt. 4, Greenville, Ala. 36037
Montery	Wm. V. Atkins	Rt., Forest Home, Ala. 36030
Pine Flat	Mrs. Helen Poole	Forest Home, Ala. 36030

Fort Deposit:

Fort Deposit	O. M. Edwards	Ft. Deposit, Ala. 36032
Oak Grove	Joe F. Godwin	Rt. 1, Bragg, Ala. 36761

Greenville:

First	John F. Reynolds, 329 S. Park St., Greenville, Ala. 36037	

Greenville:

Govertment Street	Harold Sirmon	Rt. 1, Greenville, Ala. 36037
St. Paul	R. S. Thompson	Rt. 5, Greenville, Ala. 36037
Oak Grove	Lane Brown	Rt. 2, Greenville, Ala. 36037

Heiberger:

Bethelhem	Harland Tubbs	Rt. 2, Brent, Ala. 35034
Heiberger	Warren Smith	Rt. 3, Marion, Ala. 36756
Mt. Nebo	Charles Nichols	Tuscaloosa Rd., Marion, Ala. 36756

Jemison-Thorsby:

Jemison	R. B. Johnson	Jemison, Ala. 35085
Thorsby	V. H. Sutlive	Thorsby, Ala. 35171

Lime Springs:

Lime Springs	Clarence Bennett, Old Shelby Rd., Clanton, Ala. 35045	

Lowndesboro:

Burkville	Robert M. Long, Rt. 2, Box 355, Montgomery, Ala. 36108	
Benton	Don W. Freeman, Rt. 1, Box 573-A, Hayneville, Ala. 36040	
Hayneville	Col. T. B. Blake	Hayneville, Ala. 36040
Lowndesboro	Mrs. Eliz. C. Meadows	St. Clair, Ala. 36774

Marion Junction:

Marion Junction	L. A. Smith	Marion Jet., Ala. 36759
Centre Chapel	Harry Miller	Safford, Ala. 36733
Orrville	Euel Baker	Safford, Ala. 36733

Millbrook:

Millbrook	W. C. Wingard	Rt. 2, Box 602, Millbrook, Ala. 36054

Mt. Nebo Ct.:

Billingsley	Irvin Golson	Rt. 1, Maplesville, Ala. 36750
Cox Chapel	Andy Davenport	Rt. 1, Maplesville, Ala. 36750
Mt. Nebo	Harold Gilliland	Rt. 3, Clanton, Ala. 35045
Pleasant Grove	Mrs. Houston Mims, Rt. 3, Box 69, Clanton, Ala. 35045	

New Style-Locust Bluff:

Locust Bluff	John Deramus, Rt. 4, Box 492-C, Prattville, Ala. 36067	
New Style	Robert Benson	Rt. 4, Box 109, Clanton, Ala. 35045

Pine Apple:

Farmersville	Roy Bush	Minter, Ala. 36761
Furman	Cecil Shanks	Furman, Ala. 36741
Hopewell	Walter D. Garrett	McWilliams, Ala. 36753
McWilliams	Mrs. Joyce Winters	McWilliams, Ala. 36753
Pine Apple	John D. Stallworth	Pine Apple, Ala. 36768

Pine Level:

Booth	Ralph Miller	Booth, Ala. 36008
Pine Level	Mrs. Nelle B. Davis	Rt. 1, Deatsville, Ala. 36022

Plantersville:

Maplesville	J. P. Thomas	Maplesville, Ala. 36750
Plantersville	Marvin Warren	Plantersville, Ala. 36758
Pleasant Valley	Bob E. Reed	Rt. 1, Jones, Ala. 36749

Prattville:

First	Willis Bradford	Box 293, Prattville, Ala. 36067
Trinity	Richard Huckaby 114 Holly Lane, Prattville, Ala. 36067	

Robinson Springs:

Robinson Springs	Earl Anderson	Rt. 2, Box 695, Millbrook, Ala. 36054

Selma:

Alabama Avenue	Thos. E. Cooper	Rt. 5, Selma, Ala. 36701
Church Street	John Sherrer	137 Satterfield St., Selma, Ala. 36701
Memorial	James Barfield	308 Sherwood Dr., Selma, Ala. 36701
Summerfield	Mrs. L. N. Brady	Rt. 2, Box 276, Selma, Ala. 36701
West Highlands	Manley C. Buxton, 2112 Elkdale St., Selma, Ala. 36701	
Union	J. D. Willis	Rt. 1, Box 344, Sardis, Ala. 36775

Verbena:

Mt. Pisgah	S. N. Davis	Verbena, Ala. 36091
Pleasant Hill	C. E. Headley	Billingsley, Ala. 36006
Shady Grove	Cornelius Mims	Jemison, Ala. 35085
Verbena	Excell Howard	Verbena, Ala. 36091

Walnut Creek:

Walnut Creek	Jerry Green	Temple Rd., Clanton, Ala. 36045
Isabella	A. M. Middlebrooks	Rt. 1, Thorsby, Ala. 35171

TROY DISTRICT

Alston-Clopton:

Adams Chapel	Mrs. Mary McGilvary	Rt. 1, Clayton, Ala. 36016
Clopton	Mrs. Dan Trawick	Rt. 2, Ozark, Ala. 36360
Edwin	Jack Ryals	Rt. 1, Clopton, Ala. 36317
Pond Bethel	Beatrice Griffin	Rt. 1, Eufaula, Ala. 36027
Texasville	William J. Adams, Jr.	Rt. 2, Clayton, Ala. 36016

Banks:

Banks	Mrs. Susal Carroll	Banks, Ala. 36005
Murphy's Chapel	Mrs. Myra Ward	Rt. 6, Troy, Ala. 36081
Pleasant Hill	Frank Brabham	Rt. 5, Troy, Ala. 36081

Brantley:

Brantley	H. C. Foster	Brantley, Ala. 36009
Brunson's Chapel	Rex Johnson	Rt. 2, Brantley, Ala. 36009

Brundidge:

Brundidge	Ray Helms	Rt. 1, Brundidge, Ala. 36010
Chestnut Grove	Ewell Griswold	Rt. 1, Jack, Ala. 36346

Camp Ground-Petrey:

Camp Ground	Paul M. Jones	Rt. 2, Luverne, Ala. 36049
Petrey	Kirk Spradley	Petrey, Ala. 36062

Clayton:

Clayton	Frank Floyd	Clayton, Ala. 36016
Street Memorial	Floyd Green	Rt. 3, Clayton, Ala. 36016

Crawford:

Crawford	W. E. Jenkins, Jr.	Rt. 1, Salem, Ala. 36874
Antioch	Ira Allen	Rt. 2, Phenix City, Ala. 36867

Eufaula:

Epworth	Frank Friedman	Box 76, Eufaula, Ala. 36027
First	Earl Laing	Box 382, Eufaula, Ala. 36027
Washington Street	Billy Ray Hagler	Box 519, Eufaula, Ala. 36027

Faulk Chapel-Elamville:

Faulk Chapel	Mrs. Verdi Key	Clio, Ala. 36017
Elamville	James Hamm	Rt. 2, Clio, Ala. 36017

Glenwood:

Glenwood	Mrs. Walter Folmar	Glenwood, Ala. 36034
Spring Hill	John Abercrombie	Rt. 2, Troy, Ala. 36081

Goshen:

Goshen	Glenn Carmichael	Goshen, Ala. 36035
Henderson	Gillis Qualls	Rt. 1, Goshen, Ala. 36035
Little Oak	Bill Lessinger	105 Glenwood, Ave., Troy, Ala. 36081

Hopewell:

Hopewell	George Turnipseed	Rt. 1, Fitzpatrick, Ala. 36029
Mt. Hilliard	A. S. Hooks	Rt. 2, Union Springs, Ala. 36089

Hurtsboro:

Hurtsboro	Joe Breezley	Box 17, Hurtsboro, Ala. 36860

LaPine:

Bradleyton	Farley Bright	Rt. 1, Grady, Ala. 36036
Lapine	W. F. Spear, Jr.	LaPine, Ala. 36046

Louisville-Clio:

Clio	John Roddam	Clio, Ala. 36017
Louisville	Bill Stephens	Louisville, Ala. 36048

Luverne:

Luverne	Mrs. Eugene Williams	Luverne, Ala. 36049
Mount Ida	Lomax Walker	Rt. 2, Luverne, Ala. 36049

Midway:

Batesville	Porter Hatfield	Comer, Ala. 36018
Comer	J. H. Williamson	Comer, Ala. 36018
Midway	Alfred Adams	Midway, Ala. 36053
Spring Hill	W. L. Robertson	Comer, Ala. 36018

Mt. Carmel:

Lamar Memorial	Dr. Matt Holmes	Letohatchee, Ala. 36047
Mt. Carmel	Charlie Bibb	3714 S. Court, Montgomery, Ala. 36105

Phenix City:

Epworth	Joe Veasey	1402 9th St., S., Phenix City, Ala. 36867
First	Bill Snouse	2402 14th St., Phenix City, Ala 36867
Hillside	John Pitts	Rt. 4, Box 150, Phenix City, Ala. 36867
Summerville	John Councilmen, 3903 Summerville Rd., Phenix City, Ala. 36867	
Trinity	Taylor Marchman, 4102 Surrey Lane, Phenix City, Ala. 36867	

Pike Circuit:

Center Ridge	Scott Garrett	Norfolk St., Troy, Ala. 36081
Carr's Chapel	Jack Boswell	Rt. 6, Troy, Ala. 36081
Union Hill	Norman Enzor	Rt. 5, Troy, Ala. 36081

Pintlala:

Pintlala	C. B. Moseley	Rt. 1, Hope Hull, Ala. 36043
Tabernacle	Nat Venable	Hope Hull, Ala. 36043

Pittsview:			
	Hatchechubbee	F. A. Walker, Jr.	Hatchechubbee, Ala. 36858
	Jernigan	John Bradley	Cottonton, Ala. 36851
	Pittsview	William M. Burt	Pittsview, Ala. 36871
	Uchee	William T. Persons	Hatchechubbee, Ala. 36858
Ramer-Pine Level:			
	Pine Level	Henry McNeil	Pine Level, Ala. 36065
	Ramer	W. Walton Sellers	Rt. 1, Ramer, Ala. 36069
	Orion	Robert Shell	Rt. 2, Grady, Ala. 36036
Rocky Mount:			
	Rocky Mount	Edward Griffin	Rt. 4, Eufaula, Ala. 36027
Rutledge:			
	Live Oak	Raymond Trotter	Rt. 2, Luverne, Ala. 36049
	Mt. Zion	Mrs. Ida Bell Sims	Rt. 1, Honoraville, Ala. 36042
	Rutledge	Hugh Bagents	Rt. 1, Luverne, Ala. 36049
	Vernledge	Julius Beall	Rt. 1, Luverne, Ala. 36049
Sandy Ridge:			
	Bethel	Ulric McCraney	Rt. 1, Ft. Deposit, Ala. 36032
	Sandy Ridge	Mrs. Pugh Hayes	Rt. 1, Letohatchee, Ala. 36047
	Spring Hill	James Jones	Rt. 2, Honoraville, Ala. 36042
Seale:			
	Alexandria	Ray Hebert	Box 149, Ft. Mitchell, Ala. 36856
	Seale	Worley Chitwood	Box 162, Seale, Ala. 36875
Shady Grove:			
	Oak Grove	Ray Hickman	Camelia St., Troy, Ala. 36081
	Shady Grove	Mrs. Opal Fannin	Rt. 2, Goshen, Ala. 36035
	Hill's Chapel	J. C. Gibson	Rt. 2, Grady, Ala. 36036
Smiths:			
	Golden Acres	Fred Grimes	701 23rd Ave., Phenix City, Ala. 36867
	Mt. Zion	Robert Archer	Rt. 2, Box 671-C, Phenix City, Ala. 36867
Troy:			
	First	Henry Greer	401 Flavia Cir., Troy, Ala. 36081
	Park Street	J. W. Lay	Hilltop Dr., Troy, Ala. 36081
Union Springs:			
	First	Mrs. W. H. Turner	Union Springs, Ala. 36089
	Ft. Davis	Walter Vail	Armstrong, Ala. 36002
	Fitzpatrick	Daniel Forrer	Fitzpatrick, Ala. 36029
St. Paul:			
	St. Paul	David Finney, 421 Rennie St., Uninon Springs, Ala. 36089	
	Brown Grove	Earnest Finney	Union Springs, Ala. 36089
White Oak-Liberty:			
	Liberty	Lamar Dominey	Rt. 3, Abbeville, Ala. 36310
	White Oak	E. F. Calhoun	Rt. 1, Eufaula, Ala. 36027
Williams-Tennille:			
	Friendship	Mrs. George Seay	Rt. 1, Brundidge, Ala. 36010
	Tennille	Mrs. Ruby Barefoot	Rt. 2, Brundidge, Ala. 36010
	Williams Chapel	Robert Lott	Clio, Ala. 36017

DIVISION III—THE CHRONOLOGICAL ROLL, PASTORAL SERVICE RECORD AND CONFERENCE DIRECTORY

NOTE: The Chronological Roll, the Pastoral Service Record, and the Conference Directory are all hereby presented in a combined form, and in alphabetical order. It is our hope that we can present a more detailed as well as a more accurate record of each minister. The information in this Division is compiled from my records and not from those of the Board of Pensions. I sincerely hope they are accurate, and you are asked to notify me of any discrepencies in your record. It is our plan to continue this form on a permanent basis, and we hope it meets with your approval. (Conference Secretary)

Symbols used *before* each name denotes the catagory of Conference membership and the number indicates his place in the chronological order. Hence R—1 means the first place in the Retired category. R—The Roll of Retired Men; DLS—The Roll of Men on Disability; FC—The Roll of Effective Members; PM—The Roll of Probationary Members; RAM—The Roll of Retired Associate Members; and AM—The Roll of Associate Members; LP—Lay Pastors; RLP—Retired Lay Pastors; PT—Part Time.

The Symbols used *after* the name are as follows: D—When Ordained Deacon; E—When Ordained Elder; A—When Admitted on Trial or as a Probationer; FC—When Admitted into Full Membership; T—When Transferred into this Conference; LP—When Approved as a Lay Pastor or Approved Pastor; AM—When Approved as an Associate Member; and PT—Part Time Minister (one who has other employment). *—No Record of Attendance at Annual Conference.

	Name	Address	Appointment
FC—64	ABBOTT, CLIFFORD MILES	P.O. Box 728, Enterprise, AL 36330	Enterprise, First
	LB—1949; A—June 1, 1952; FC—June 4, 1954; D—1950; E—1954		
	1947—Robertsdale-Marlow; 1949—Opelika, Pepperell; 1953—Tallassee, First; 1957—Fairhope; 1960—Toulminville; 1963—Marianna, First; 1968—St. James, Montgomery; 1974—Enterprise, First.		
	LP Service 2¾ yrs. Regular 23 yrs. 26¾ yrs.		
FC—104	ALBRITTON, WALTER MATTHEW, JR.	1102 Lake Lane, Demopolis, AL 36732	Demopolis, First
	A—1954; FC—May 29, 1958; D—May 29, 1958; E—May 29, 1958		
	8/28/53—LaPlace Circuit (Supply); 1954—LaPlace; 1955—Student, Vanderbilt; 1956—Midway Ct.; 1958—Pine Forest; 1963—Assoc. Director, Conference Council; 1968—General Bd. of Evangelism; 1972—Government St., Mobile; 1975—Demopolis, First		
	18 yrs.		
AM—21	ALBURL, ALONZO JAY	Box 215, Verbena, AL 36091	Verbena
	LP—1967; AM—1973; D—June 1, 1971		
	1967—Alston-Clopton; 1969—Midway; 1970—Brantley; 1971—Williams-Tennille; 1973—Old Tabernacle (Enterprise); 1975—Poundtown; 1976—Verbena	1 yr. no credit 8 yrs.	

AM—19 ALEXANDER, BILLIE RAY 322 N. Kathrine, Panama City, FL 32401 Calloway
LP—1968; AM—1971; D—June 1970
1968—Bruce; 1974—Calloway-Mexico Beach (August 15); 1976—Calloway
3 yrs. LP AM 6 yrs. 8 yrs.

LP—1 ALLEN, JAMES L. Rt. 1, Box 362, Greensboro, AL 36744 Mt. Hermon
LP—1975
1975—Cainesville; 1976—Mt. Hermon
1 yr.

FC—236 ALLISON, JAMES LARUE 216 S. Sage Ave., Mobile, AL 36606 Sage Avenue
LP—1961; A—May 30, 1967; FC—May 27, 1969; D—May 29, 1967; E—May 30, 1969
1962—Coden (LP); 1966—Opelika, St. Paul; 1969—Geneva, Westside; 1972—St. John, Mobile; 1973—Citronelle-Aldersgate; 1976—Sage Ave., Mobile
7 yrs. LP service 9 yrs. regular 16 yrs.

RLP—1 ALLMAN, HORACE COY P.O. Box 161, Eight Mile, Ala. 36613 Retired
LP—1947; D—1952; E—1954
1946—Chunchula-Dauphin Island; 1949—Dumas; 1950—Dumas-Dauphin Island; 1953—Dumas-Georgetown; 1954—Chunchula-Georgetown; 1958—Retired
16¾ yrs.

FC—132 ANDRESS, ERNEST MARION P.O. Box 785, Thomasville, AL 36784 Thomasville
LP—1950; A—1958; FC—1960; D—1958; E—1960
1951—Associate, St. Mark, Montgomery; 7/15/51—Whitfield, Montgomery; 1953 (8/26)—Military Service; 1955—Salem Ct.; 1956—Wallsboro; 1957—Student, Emory; 1960—Destin; 1961—Cokesbury, Pensacola; 1967—Forest Park, Panama City; 1969—Headland; 1974—Thomasville
LP 3¼ yrs. Regular 18 yrs. 21¼ yrs.

FC—2 ANDREWS, ELLIS LAFAYETTE 274 Woodlands Ave., Mobile, AL 36607 St. Francis St.
A—1936; FC—1938; D—1938; E—1940
1936—Uriah; 1937—Associate, St. Francis, Mobile; 1938—Newberne; 1939—Castleberry; 1941—Chisholm; 1943—Brundidge; 1946—Capitol Heights, Montgomery; 1948—Demopolis District; 1951—Church St., Selma; 1957—Richards Memorial, Pensacola; 1961—St. Francis St., Mobile
39½ yrs.

R-73 ANDREWS, ROBERT SMITH Selma, AL 36701 Retired
A—1948; FC—1950; D—1950; E—1952
1948—Eight Mile; 1949—Thomaston; 1954—St. Luke, Montgomery; 1957—Slocomb; 1962—Samson; 1963—Disability; 1965—Returned to effective service and appointed to Uniontown; 1966—Thomaston; 1969—Marion Junction-Orrville; 1973—West Highlands, Selma; Dec. 1, 1975—Retired
24 yrs.

PTLP—1 ANDREWS, TERRELL LOONIE 404 Meadowlake Dr., Ozark, AL 36360 Center
LP—June 1, 1970; D—May 28, 1973
1969—Wesley Chapel, Enterprise; 1973—Associate, Ozark, First; 1976—Center
6 yrs. service without anuity credit

FC—258 ANTHONY, HOMER LEE Box 9, Frisco City, AL 36445 Frisco City
LP—1952; A—1969; FC—1971; D—May 29, 1958; E—June 2, 1960
1953—Shady Grove; 1954—Pike Ct.; 1956—Brent; 1960—Newton; 1962—Bagdad; 1965—Excel; 1966—Mt. Hermon; 1970—Uniontown; 1974—Pine Grove-Ebeneezer (August 15); 1976—Frisco City
1 yr. without credit LP 15 yrs. Regular 7 yrs. 22 yrs.

R—74 ANTHONY, JAMES A., JR., 364 Henson Ave., Columbus, GA 31907 Retired
(Record incomplete, admitted and retired for annuity)

PTLP—2 ANTHONY, JAMES AUGUSTA 1500 8th Court West, Birmingham, AL 35208
PTLP—1974; D—1974
1973—Oak Grove Circuit

FC—55 ANTHONY, MARK WILSON Notasulga, AL 36866 Notasulga
LP—1946; A—1951; FC—1953; D—June 3, 1951; E—May 28, 1953
1945—Golden Acres; 1947—Coatopa; 1951—Cain's Chapel; 1954—Bonifay; 1959—Blountstown; 1962—Thomasville; 1964—Pine Forest; 1965—Brundidge; 1966—Whistler; 1967—East Brewton; 1970—Chisholm, 1971—Pepperell, 1976—Notasulga
LP 3¾ yrs. Regular 25 yrs. 28¾ yrs.

*DIS—1 ANTHONY, PAUL MARSH Station 2, Tuscaloosa, AL 35083 Disability
A—1946; FC—1949; D—1949; E—1951
1944—Heiberger (Supply); 1945—Akron-Havana; 1947—McKenzie-Red Level; 1948—Thomaston (June 1 to August 1); Lydia Patterson Institute the remainder of the year; 1949—Student, Emory; 1950—Myrtle Grove; 1952—Ashford; 1953—Newton; 1955—Curtis Memorial; 1955—Beatrice; February 1, 1956—Released from appointment; 1956—Disability leave
14½ yrs.

FC—198 ARLEDGE, BENJAMIN FRANKLIN Rt. 4, Box 350, Opelika, AL 36801 Pine Grove-Beulah
LP—1961; A—1964; FC—1966; D—May 29, 1958; E—June 2, 1960
1956—Geneva Ct.; 1960—Ariton; 1961—Dothan Ct.; 1964—Daleville; 1967—Curtis Memorial, Dothan; 1971—Louisville-Clio; 1976—Pine Grove—Beulah
LP 6 yrs. Regular 12 yrs. 18 yrs.

S— ARMSTRONG, GARY Rt. 1, Box 297, Hartford, AL 36344 Black-Millville
S—1976
1976—Black-Millville

FC—129 ARNOLD, FRANK AUBREY, JR. 405 Pineville Rd., Monroeville, AL 36460 Monroeville
LP—1953; A—1957; FC—1960; D—1957; E—1960
1953—Fairview; 1956—Student, Duke; 1958—St. Paul, Opelkia; 1960—Wilmer; 1965—Luverne; 1968—Dexter Ave., Montgomery; 1975—Monroeville
LP 3 yrs. Regular 18 yrs. 21 yrs.

*FC—202 ASHURST, TURPIN CONWAY 211 LeBlanc, Ft. Bragg, N.C. 28307 Chaplain, U.S. Army
A—1964; FC—1967; D—1964; E—1967
1960—Government St., Greenville (Supply); 1962—Malone (Supply); 1964—Corner Creek; 1966—Student, Emory; 1967—Chaplain, U.S. Army
2 yrs.

*R—42 ATKINSON, WILLIAM BRUNSON 953 N. Main St., Crestview, FL 32536 Retired
A—1931; FC—1933; D—1933; E—1935
1931—Shady Grove; 1933—Ashford; 1936—Chisholm; 1940—Linden; 1942—Demopolis; 1946—Panama City, First; 1949—Clanton, First; 1950—Toulminville; 1953—Crestview; 1957—Marianna District; 1962—Ft. Walton Beach, First; 1967—Tallassee, First; 1969—Retired; 1974—Retired, Supply Crestview, Friendship; 1976—Retired
37½ yrs.

FC—56 ATKINSON, WILLIAM BRUNSON, JR. Drawer H, Ashford, AL 36312 Ashford
A—1951; FC—1953; D—1953; E—1955
1949—Oxmoor, N. Ala. (Supply); 1951—Crawford; 1953—Samson; 1954—Ariton; 1956—Brantley; 1957—Woodlawn; 1958—Student, Emory; (1959—Rutledge, Ga.); 1961—York; 1965—Eclectic; 1966—Wesley Chapel, Mobile; 1968—Brentwood, Pensacola; 1969—St. Luke, Montgomery; 1974—Cloverdale, Dothan; 1975—Ashford
25 yrs.

FC—308 AUTREY, KENNETH ELYWN P.O. Box 341, Eufaula, AL 36027 Washington St.
SLP—1973; PM—1974; D—1974
1971—Melvin; 1973—Williams-Tennille; 1975—Notasulga; 1976—Eufaula, Washington St.
2 yrs.

FC—217 AVERY, CHARLES WILLIAM Box 10663, Panama City, FL 32401 Parker
A—1966; FC—May 28, 1968; D—1966; E—May 28, 1968
1965—Crawford; 1968—Washington St., Eufaula; 1972—Parker
10 yrs.

FC—185 BAILEY, FRED WILLIAM P.O. Box 257, Malone, Fla. 32445 Malone
LP—1961; A—May 29, 1963; FC—June 3, 1965; D—May 30, 1963; E—June 3, 1965
1960—Detroit (N. Ala.); 1961—Heiberger; 1962—Student, Emory; 1963—Armuchee (N. Ga.); 1964—Grace, Marianna; 1967—Hillside, Phenix City; 1969—Wewahitchka; 1971—Cain's Chapel; 1974—Jay; 1975—Malone
13 yrs.

*R—34 BAILEY, WILLIAM RUFUS 201 Brandywine Rd., Pensacola, FL 32507 Retired
LP—1952; A—May 31, 1956; FC—May 29, 1958; D—1954; E—May 31, 1956
1952—Daphne; 1953—Evergreen Ct.; 1954—Stockton; 1957—Friendship, Crestview; 1959—Stockton; 1961—Plateau, Prichard; 1963—Retired
11 yrs.

R—11 BAKER, STEWART MELVIN P.O. Box 775, Andalusia, AL 36420 Retired
A—Nov. 1917; FC—Nov. 1922; D—1922; E—1924
1916—Mobile Mission; 1917—Uniontown; 1918—Mt. Carmel Ct. (N. Ala.); 1919—Nineth Ave., Birmingham, (N. Ala.); June 1921—Powder Springs, Ga. (N. Ga.); Nov. 1922—Fifth Ave., Montgomery; 1925—Student, Emory; 1926—Extension Secretary, Conference Bd. of Education; 1930—Executive Sec., Bd. of Education; 1937—Marion; 1938—Trinity, Opelika; 1940—Troy; 1943—Dothan District; 1947—Andalusia, First; 1953—Demopolis, First; 1954—Demopolis District; 1959—Brewton, First; 1963—Retired
46 yrs.

*R—33 BALDWIN, MOSES SHOFNER P.O. Box 362, Vernon, FL 32462 Retired
A—1953; FC—1955; D—1955
1945—Dothan Ct.; 1947—Echo; 1951—Hartford Ct.; 1952—Vernon; 1960—Retired
11½ yrs.

SLP—1 BALL, RONNIE Box 67, Bascom, FL 32423 Bascom
S—1974; Old Tabernacle; 1975—Bascom

SLP—2 BARFIELD, DAN Rt. 2, Box S-10, Goshen, AL 36035 Shady Grove
S—1975
1975—Shady Grove

FC—16 BARNES, CARLTON EVERETT P.O. Box 700, Andalusia, AL 36420 Executive Director, Conference Council
A—Nov. 21, 1940; FC—Nov. 14, 1942; D—Nov. 21, 1940; E—Nov. 14, 1942
1940—Fruitdale-Dumas; 1941—Suggsville; 1942 (May 1)—Assoc. Pensacola, First; 1942—Auburn Wesley Foundation; 1943—Florala; 1948—Springhill Ave., Mobile; 1952—Forest Ave., Montgomery; 1957—Pensacola District; 1962—Opelika, First; 1968—Church Street, Selma; 1972—Executive Director, Conference Council
35½ yrs.

*R—15 BARNES, WALLACE GRADY P.O. Box 115, Bellville, Ga. 30414 Retired
A—1921 (N. Ala.); T—1925; FC—1927; D—1927; E—1929
1919—Adger-Virginia Mines (N. Ala.); 1920—Oxmoor-Patton Chapel; 1921—White Plains; 1922—West Huntsville; 1925—Transfer to Alabama Conference; 1925—Salem; 1926—Billingsley; 1928—Chisholm-LaPlace; 1930—Coffeeville; 1931—Echo; 1932—Jay; 1934—Burnt Corn; 1937—Uriah; 1938—Taylor; 1939 (July)—Columbia; 1939 (Nov.)—Autaugaville 1942 (March)—Deatsville; 1944—Butler; 1948—Samson; 1949—New Brockton; 1950—Eclectic; 1952—Trinity, Panama City; 1954—Lynn Haven; 1956—Grand Bay; 1957—Blountstown; 1958—Retired
32½ yrs. N. Ala. 4 yrs. 36½ yrs.

FC—218 BARRY, WILLIAM HASTINGS 3120 Whistler St., Whistler, AL 36612 Whistler-Hubbard Memorial
A—June 3, 1965; FC—May 28, 1968; D—June 3, 1965; E—May 28, 1968
1965—Odenville (N. Ala.); 1967—Gilbertown; 1969—Pine Grove-Beulah; 1972—Broad Street, Mobile; 1975—Whistler-Hubbard Memorial
10½ yrs.

FCPT—219 BASS, BILLY JOE P.O. Box 94, McKenzie, AL 36456 McKenzie
LP—1959; A—May 31, 1966; FC—May 28, 1968; D—1964; E—May 28, 1968
1959—Tabernacle-Wesley Chapel; 1963—Washington St., Eufaula; 1968—Trinity, Panama City; 1970—Georgiana; 1973—McKenzie (PT)
LP 7 yrs. Regular 7 yrs. 14 yrs.

FC—182 BATES, JOSEPH ELMER P.O. Box V, Linden, AL 36748 Linden
LP—1958; A—1962; FC—1965; D—1963; E—1965
1959—Clio; 1960—Park Street, Troy; 1962—Canoe; 1963—Brentwood, Pensacola, 1964—Pine Hill; 1967—Theodore; 1969—Florala; 1976—Linden
LP 3 yrs. Regular 14 yrs. 17 yrs.

FC—173 BAXTER, ELMER ZEDOC 709 Darby, Brundidge, AL 36010 Brundidge
LP—1957; A—1959; FC—May 27, 1964; D—1963; E—June 3, 1965
1955—Stafford-Osteen (Fla.); 1957—Suggsville; 1959—Macon Ct.; 1960—Excel; 1961—Pine Apple; 1962—Byrneville; 1963 (Sept. 1)—Mt. Hermon Ct.; 1966—Bagdad; 1968—Slocumb; 1972 (Aug. 15)—Evergreen; 1976—Brundidge
LP 2 yrs. Regular 17 yrs. 19 yrs.

R—65 BEASLEY, ATHAL FORD 3732 Honeysuckle Rd., Montgomery, AL 36109 Retired
A—1962; FC—May 27, 1964; D—May 29, 1958; E—June 2, 1960
1956—Carrville; 1957—Perry Hill, Montgomery; 1960—Sandy Ridge; 1963—Fort Davis; 1964—Carrville; 1966—Notasulga; 1967—Disability; 1975—Retired
LP 8 yrs. Regular 5 yrs. 13 yrs.

FC—309 BELCHER, JAMES ALLISON Box 148, Midway, AL 36053 Midway
A—May 28, 1973; D—May 28, 1973
1973—Student, Asbury; 1975—Midway
1 yr.

FC—194 BENNETT, LARRY DEAN Rt. 1, Box 999, Elmore, AL 36025 Director of Correctional Services
LP—1958; A—1964; FC—1966; D—1964; E—1966
1957—Florala Ct.; 1959—Glenwood; 1961—Pittsview; 1964—Louisville; 1966—Associate, St. James, Montgomery; 1968—Snowdoun; 1973—Chatom; 1973 (July 1)—Leave of Absence (State of Alabama Director of Correctional Services); 1974—Director of Correctional Services

PTLP—2 BENNETT, RICHARD P.O. Box 57, Pine Apple, AL 36768 Pine Apple
1975—Pine Apple
1 yr.

FC—259 BINGHAM, THOMAS AVERY 109 Merry Dell Dr., Ozark, AL 36360 Pleasant Hill
LP—1954; A—May 28, 1968; FC—June 1, 1971; D—1958; E—1960
1952—Golden Acres; 1954—Banks; 1955—Opp Memorial; 1956—Freeport; 1958—Malone; 1959—Springfield, Panama City; 1960—Vernon; 1961—Coffee Springs; 1962—Forest Home; 1966—Silas; 1968—Trinity, Choctaw; 1970—Pine Hill; 1972—Millry; 1974—Calvert-McIntosh; 1976—Ozark, Pleasant Hill
LP 12 yrs. Regular 8 yrs. 20 yrs.

FC—40 BLAIR, JOE NEAL 2201 N. 12th Ave., Pensacola, FL 32503 St. Mark
A—1945 (N. Ala.); T—1949; FC—1950; D—1948; E—1950
1945—Riverview; 1946—Student, Emory (Youth Director for Glenn Memorial); 1947—Student, Vanderbilt (Youth Director, Meridian St., Nashville); 1949—Director, Youth Work, Conference Bd. of Education; 1949 (8/26)—Released from appointment due to health; 1950—Supernumerary; 1951 (9/1)—Auburn Wesley Foundation; 1953—Eclectic; 1956—Ferry Pass, Pensacola, 1962—Marion; 1965—Fairhope; 1970—Eufaula, First; 1976—Pensacola, St. Mark
29½ yrs.

*FC—128 BLANCHARD, DALLAS ANTHONY 1857 Atwood Dr., Apt. 22-C, Pensacola, FL 32504 Professor, Univ. of West Florida
LP—June 1, 1956; A—Sept. 13, 1956, (N. Ala.); T—Sept. 14, 1956; FC—June 1, 1960; D—1957; E—1960
1951—Deep Park (Supply); 1954—Coden (Supply); 1955—Plantersville (Supply); 1956—Student, Vanderbilt (Pembroke, Ky. Supply); 1958—West End, Andalusia; 1960—Student, Vanderbilt; 1961—Associate, Dauphin Way, Mobile; 1964—Fort Deposit; 1965—Toulminville; 1968—Student, Boston; 1970—Professor, University of West Florida
11¼ yrs.

FC—293 BLAND, JOHN ANDREW Rt. 4, Brewton, AL 36426 Repton
LP—1965; A—May 28, 1968; D—May 28, 1968
1965—Antioch-Liberty; 1969—Crawford; 1970—Calloway; 1971—Student, Emory; 1972—Mt. Zion, West; 1974—Nov. 1, Repton
LP 2 yrs. Regular 5¼ yrs. 7¼ yrs.

S— BLEDSOE, MICHAEL Rt. 2, Owassa, AL 36472 Evergreen Circuit
S—1971; PTLP—1972; S—1974
1971—Evergreen Circuit

S— BLOW, WILLIAM D. 810 Daisy St., Monroeville, AL 36460 Excel
1975—Excel

FC—186 BOLAN, DEAN AUSTIN P.O. Box 277, Daleville, AL 36327 Daleville
LP—Sept. 1956; A—Sept. 10, 1958 (N. Ala.); FC—May 31, 1961 (N. Ala.); D—Sept. 8, 1960; E—May 31, 1961; T—June 1965
1953—Pettusville; 1957—Ranburne; 1958—Jefferson St., Atlanta; 1961—Camp Hill; 1962—Voluntary Location; 1965—Readmit and transfer to Ala.-West Fla., Irvington-Fowl River; 1967—Whistler; 1971—Mt. Vernon; 1975—Daleville
14¾ yrs. LP 1 yr. 15¾ yrs.

FC—106 BOLAND, CHARLES HAMPTON, JR. 1793 Brookwood Cir., Milledgeville, GA 31061 Chaplain
A—June 2, 1955; FC—May 29, 1958; D—May 31, 1956; E—May 29, 1958
1955—Student, Emory; 1956—Rome Ct. (N. Ga.); 1957—St. Mark, Panama City; 1958—Wilmer; 1960—Saraland; 1963—Chaplain, U.S. Navy; 1969—Chaplain, Middle Georgia State Hospital
8 yrs.

FC—138 BOOZER, ASA P.O. Box 85, Marion, AL 36756 Marion
A—June 1957; FC—1961; D—May 30, 1957; E—1961
1955—Thorsby; 1956—Student, Emory; 1959—McCann's Chapel, Jackson; 1964—Cloverdale, Dothan; 1968—St. Luke, Enterprise; 1972 (Aug. 1)—Marion
19 yrs.

FC—13 BOTTOMS, WILMER RUDOLPH 4220 Beau Terra Lane, Pensacola, FL 32504 Bellview
A—1939; FC—1942; D—1942; E—1943
1939—Sneads; 1943—Chaplain, U.S. Army; 1963—Bayou la Batre; 1965—Broad St., Mobile; 1967—Cottage Hill; 1972—Bellview
17 yrs.

FTLP—3 BOZEMAN, HOWARD — Rt. 1, Box G38, Emelle, AL 35449 — Geiger, First
S—1975
1975—Geiger, First

*FC—164 BRADLEY, BENJAMIN DAVID — 501 Holmes St., Huntsville, AL 35801 — Counselor, Children's Home
A—May 1959; FC—May 1963; D—1960; E—1963
1959—Student, Duke; 1962—Byrneville; 1963—Associate, Dothan, First; 1964—Brantley; 1966—Chaplain, U.S. Army; 1971—Counselor, Okaloosa Dept. Vocational Rehabilitation; 1974—Regional Counselor, Children's Home
7 yrs.

FC—32 BRADLEY, CECIL EDGAR — P.O. Box 2742, Cloverland Station, Montgomery, AL 36105 — St. James
A—Nov. 1945; FC—Aug. 1947; D—Aug. 1947; E—Aug. 1949
1942—Black Ct.; 1943—Pike Ct.; 1945—New Brockton; 1949—Chickasaw; 1954—DeFuniak Springs, First; 1958—Andalusia, First; 1961—Richards Memorial, Pensacola; 1966—Demopolis; 1970—Marianna, First; 1974—St. James, Montgomery
30½ yrs. LP 3 yrs. 33½ yrs.

*DIS—2 BRADLEY, EDMUND ODELL — Rt. 1, Millry, AL 36558 — Disability
LP—Nov. 1945; A—Nov. 1946; FC—June 1950; D—1950; E—1951
1945 (10/)—Lower Peach Tree; 1947—Student, S.M.U. (Era, Texas Ct.); 1950—St. Andrew, Panama City; 1956—Thomasville; 1957—Port St. Joe; 1960—Springhill Ave., Mobile; 1963—Greensboro; 1964—Disability
25½ yrs.

R—59 BRADLEY, SELMAN DAVID — Rt. 2, Box 35, Gulf Breeze, FL 32561 — Retired
A—Nov. 1933; FC—1935; D—1935; E—1939
1933—Taylor; 1934—Sandy Ridge; 1936—Fairhope; 1940—Ramer; 1941—Pepperell, Opelika; 1942—Ashland Place, Mobile; 1946—Tallassee, First; 1950—Troy, First; 1954—Eufaula, First; 1955—Government St., Mobile; 1957—Director, Blue Lake; 1966—Foley; 1968—Chickasaw; 1968 (Sept. 16)—Blue Lake; 1971—Bagdad; 1972—Disability; 1974—Retired
40½ yrs.

FC—117 BRANNON, TERRELL LEO — 15 Wisteria Ave., Mobile, AL 36607 — Ashland Place
LP—1952; A—1956; FC—1959; D—1957; E—1959
1952—Park St., Troy; 1954—Ramer; 1958—Carrville, Tallassee; 1961—Dir. Adult Work, Bd. of Education; 1962—Samson; 1966—Brundidge; 1968—Director of Methodist Information; 1971—Ashland Place, Mobile
LP 4 yrs. Regular 19 yrs. 23 yrs.

R—66 BRANTLEY, MARION S. 2461F Price St., Montgomery, AL 36111 Retired
1975—Readmitted and Retired for Annuity (Service Record Incomplete)

FC—260 BRIDGES, WILLIAM EARL 700 Kent Drive, Dothan, AL 36301 Curtis Memorial
LP—Aug. 1963; A—May 27, 1969; FC—June 1, 1971; D—June 1, 1966; E—June 1, 1971
1963—Winsett's Chapel; 1964—Ariton; 1968—Uriah; 1971—Curtis Memorial, Dothan
LP 5 yrs. Regular 7 yrs. 12 yrs.

FC—168 BRILL, DONALD RAY 1605 8th Place, Phenix City, AL 36867 Epworth
LP—1959; A—1961; FC—1963; D—1961; E—1963
1959—Clopton; 1961—Student, Emory; 1963—Silas; 1965—Ensley, Pensacola; 1968—Toulminville; 1969—Chatom-Chalker Memorial; 1972—Samson, Conference Council; 1974—Epworth, Phenix City
LP 1 yr. Regular 15 yrs. 16 yrs.

R—60 BRITT, ALBERT CRONIN Rt. 7, 1408 Sanoma Ct., Milton, FL 32570 Retired
LP—Nov. 1934; A—Nov. 21, 1937; FC—Dec. 3, 1939; D—Nov. 27, 1938; E—Nov. 24, 1940
1934—Echo; 1935—LaPlace; 1937—LaPine; 1940—Butler; 1942—Marion Junction; 1944—Fort Deposit; 1948—Milton-Bagdad 1952—Whistler; 1956—Niceville; 1962—Abbeville; 1964—Graceville; 1966—Crawford; 1970—Jay; 1971—Disability; 1974—Retired
35¾ yrs.

FC—76 BRITT, CHARLES ROBERT Box 1290, Auburn, AL 36830 Auburn, First
A—Oct. 2, 1944 (Tenn. Conference); FC—Sept. 2, 1945; D—1944; E—1945; T—1948, Liberia Conf; T—June 1, 1955, Alabama-West Florida
1944—Humphrey St., Nashville; 1946—Missionary to Liberia, Africa; 1955—Slocomb; 1957—Theodore; 1958—Prattville, First; 1963—Brewton, First; 1966—Pensacola District; 1968—Auburn, First
23 yrs.

FC—251 BRITTON, EDWARD CURTIS P.O. Box 100, Abbeville, AL 36310 Abbeville
LP—1959; A—1968; FC—1970; D—May 28, 1964; E—June 1, 1966
1959—Florala Ct.; 1960—Opp Ct.; 1961—Mt. Zion; 1963—Deatsville; 1965—Lowndesboro; 1967—Government St., Greenville; 1969—St. Paul, Opelika; 1970—Hope Hull; 1972 (Sept. 1)—Ashford; 1975—Abbeville
LP 8 yrs. Regular 8 yrs. 16 yrs.

DIS— BROOKS, WARREN HILTON Rt. 3, Box 62A, Hartford, AL 36344 Disability
LP—1968; D—1971
1968—Sardis; 1971—Hartford Circuit; 1972—Pondtown; Disability, Aug. 1, 1974
6 yrs.

PM—3 BROWN, CURRY 1451 Cloverleaf Circle, Mobile, AL 36605 Wesley Chapel-Theodore

T—From N. Ala. 1973; 1973—Wesley Chapel-Theodore

6 yrs.

FC—146 BROWN, DONALD GLENN 1005 Magnolia Dr., Sylacauga, Ala. 35150 Chaplain

LP—1954; A—1958; FC—1960; D—1959; E—1961

1954—Pollard (Released, Sept. 1); 1956—Uriah; 1958—Lowndesboro; 1960 (Oct. 15)—Fort Davis; 1961 (Sept. 12)—Loxley-Daphne; 1963—Loxley-Rosinton; 1966—Samson; 1967—Student, Emory; 1968—Tuskegee; 1970—Whitfield Memorial; 1974—Clinical Chaplain, Regional Mental Health

LP 2 yrs. Regular 15 yrs. 17 yrs.

R—25 BROWN, EMORY HILL Coffeeville, AL 36524 Retired

A—1925; FC—1927; D—1927; E—1929

1925 (July-Nov.)—Coffee Springs; 1925—Titus; 1930—Sandy Ridge; 1932—Bonifay; 1936—Ashford; 1937—Newton-Pinckard; 1941—Uniontown; 1945—Eufaula Ct.; 1948—Fort Deposit; 1956—Whistler, Mobile; 1960—Retired; 1967—Whatley (Retired Supply); 1968—Coffeeville (Retired Supply); 1972—Retired

34½ yrs.

FC—125 BROWN, JAKE BUFFORD P.O. Box 11305, Chickasaw, AL 36611 Chickasaw

LP—June 1, 1952; A—Sept. 16, 1955; FC—1960; D—1958; E—1960

1952—Greenwood; 1953—LaPine; 1956—Associate, St. James, Montgomery; 1957—Loachapoka; 1960—Grace, Auburn; 1966—Graceville; 1973 (July 31)—Wetumpka; 1976—Chickasaw

LP 3¼ yrs. Regular 19¾ yrs. 23 yrs.

AM—1 BROWN, JAMES CECIL Rt. 1, Fitzpatrick, AL 36029 Hopewell

LP—1953; AM—1969; D—1955; E—1957

1952—Mt. Nebo (Clanton Ct.); 1953—Clanton Ct. (Organized Thorsby Church); 1954—Suggsville; 1957—Coatopa; 1958—St. Stephens; 1960—Mexico Beach-Overstreet; 1961—Gulfview, Panama City; 1962—Grace, Marianna; 1964—Gilbertown; 1967—Dumas; 1968—Loachapoka; 1972—Sandy Ridge; 1974—Hopewell

LP 17¼ yrs. AM 7 yrs. 24¼ yrs.

LP—4 BROWN, MRS. J. C. Rt. 1, Fitzpatrick, AL 36029 Associate, Hopewell

LP—1974; D—1975

1974—Associate, Hopewell

FC—140 BROWN, JOHN LAMAR 2001 W. 11th St., Panama City, FL 32401 St. Andrew
LP—1953; A—May 29, 1957; FC—1957; D—May 28, 1959; E—June 1, 1961
1953—South Brookley; 1961—Whistler; 1966—Clayton; 1970—St. Andrew
LP 4 yrs. Regular 19 yrs. 23 yrs.

*DIS—7 BROWN, OLIVER CHILDS, III 10 Camelot, DeBardeleben St., Auburn, AL 36830 Disability
LP—1954; A—1960; FC—May 30, 1962; D—1960; E—May 30, 1962
1954—Newton (June to Sept.); 1955—Curtis Memorial, Dothan (June to Sept.); 1956—Lowndesboro; 1958—Student, Emory; 1960—Perry Hill, Montgomery; 1965—Student, Glasgow, Scotland; 1966—Grace, Auburn—1969—Consultant, Emergency Food Program; 1972—Disability
LP 2½ yrs. Regular 8 yrs. Disability 4 yrs. 14½ yrs.

PM—9 BROWN, THOMAS O'NEAL % Church St. United Methodist Church
LP—1968; D—1975; PM—1975 Selma, Ala. 36701 Church St., Associate
1968—Stockton; 1970—Elmore-Deatsville; 1973—Crawford; 1974—Student, Emory; 1976—Church St. Associate

PTLP—3 BRUNER, BILLY Rt. 3, Box 230A,
S—1975 Graceville, FL 32440 New Hope-Pleasant Grove
1975—New Hope—Pleasant Grove

*FC—60 BRUNER, WILLIAM DOSSIE 6317 Dickinson Way
A—1950; FC—1954; D—1952; E—1954 Virginia Beach, VA. 23460 Chaplain, U.S. Navy
1948—North Montgomery (Supply); 1949—Fort Davis (Supply); 1951—Student, Emory; 1952—Shalimar; 1956—Associate, First, Pensacola; 1958—Gulf Breeze; 1961—Chaplain, U.S. Navy
11 yrs.

FC—157 BRYAN, JOHN WILLIAM P.O. Box 7, Foley, AL 36535 Foley
LP—1953; A—1958; FC—May 30, 1962; D—1958; E—May 31, 1962
1953—Clopton; 1956—Pleasant Hill; 1958—Elizabeth Chapel; 1959—Jay; 1961—Carrville, Tallassee; 1962—Snowdoun; 1965—Epworth, Phenix City; 1966—Associate, Gadsden St., Pensacola; 1969—Daleville; 1972—Highland Park, Dothan
LP 5 yrs. Regular 18 yrs. 23 yrs.

FC—316 BRYAN, ROBERT LAWSON 2419 W. Baldwin Rd., Panama City, FL 32401 Hiland Park
A—1973
1973—Student, Emory; 1975—Trinity, Associate; May 1, 1975—Hiland Park
1 yr.

FC—17 BULLINGTON, JOSEPH HARDIE P.O. Box 323, Newton, AL 36352 Newton
LP—1936; A—Nov. 1940; FC—Nov. 1942; D—Nov. 1942; E—Nov. 1945
1936—Daleville; 1937—LaPlace; 1941—Titus; 1943—Macon Ct.; 1945—Pine Forest; 1949—Eight Mile-Chunchula; 1951—Eutaw; 1954—Evergreen; 1958—Trinity, Phenix City; 1959 (Nov. 1)—Luverne; 1961—Butler; 1963—Autaugaville; 1966—Gonzalez; 1968—Alabama Ave., Selma; 1972—Pinckard
LP 2¾ yrs. Regular 35½ yrs. 38¼ yrs.

FC—232 BULLINGTON, JOSEPH HARDIE, JR. 403 Racetrack Rd., N.W., Ft. Walton Beach, FL 32548 Trinity
LP—Sept. 17, 1962; A—May 31, 1966; FC—May 27, 1969; D—June 1, 1966; E—May 27, 1969
1968—Pleasant Hill, Ozark; 1969—Associate, Dothan First; 1971—Alco, Brewton; 1972 (Aug. 15)—Trinity, Fort Walton Beach
10 yrs.

FC—200 BURLESON, EDISON FRANKLIN VA Hospital, Tuscaloosa, AL 35401 Chaplain, VA Hospital
LP—June 1959; A—June 1965; FC—May 30, 1967; D—1965; E—1967
1959—Galilee Ct. (3 mo.); 1960 (Sept.)—Union Grove (N. Ala.); 1962—Galilee; 1963—Tallapoosa Ct.; 1966—Hope Hull; 1967—Chaplain, U.S. Army; 1976—Chaplain, VA Hospital
LP 2¼ yrs. Regular 2 yrs. 4¼ yrs.

SLP—3 BURLESON, JOE Banks, AL Banks
S—1974
1974—Green Hills; 1975—LaPlace; 1976—Banks

LP—5 BURROUGHS, JOHN C. 2117 N. 33rd Ave., N., Birmingham, AL 35207 New Style-Lotus Bluff
LP—Feb. 10, 1949; D—Oct. 1, 1950 (Central Alabama)
1949 (Feb. 10)—Reeders; 1951—No appointment; 1954—Gordo; 1961—No appointment; 1971—New Style-Lomax

PTLP—4 BUTLER, B. L. 111 Barron, Andalusia, Ala. 36420 Hopewell
1976—Hopewell

FC—75 BUTTS, THOMAS LANE, JR. P.O. Box 6150, Montgomery, AL 36106 First
LP—1951; A—1953; FC—1954; D—1954; E—1955
1950—Canoe; 1953—Pittsview; 1955—Student, Northwestern; 1957—Michigan Ave., Mobile; 1962—Foley; 1966—St. Andrew, Panama City; 1968—Brewton, First; 1972—Dothan District; 1976—Montgomery, First
2½ yrs. Regular 23½ yrs. 26 yrs.

FC—42 CADDELL, EUGENE DODDRIDGE P.O. Box 46, Eutaw, AL 35462 Eutaw
LP—1943; A—1948; FC—1951; D—June 3, 1951; E—May 28, 1953
1943—Silas; 1945—Gilbertown; 1949—Whistler; 1952—Brentwood, Baar Street, Pensacola; 1954—Jay; 1958—Tuskegee; 1960—Linden; 1967—Headland; 1969—Camden; 1974—Eutaw
LP 4¾ yrs. Regular 27¾ yrs. 32½ yrs.

FC—148 CALHOUN, WILLIAM EARL 155 S. Section St., Fairhope, AL 36532 Fairhope
LP—1955; A—1958; FC—1961; D—June 2, 1960; E—June 1, 1961
1955—Silas; 1956—Akron-Havana; 1958—Seale; 1961—Choctaw (Trinity); 1965—Trinity, Panama City; 1968—Moundville; 1975—Fairhope
LP 3 yrs. Regular 18 yrs. 21 yrs.

*R—27 CALHOUN, WILBUR ORLANDO P.O. Box 715, Grove Hill, AL 36451 Retired
A—1927; FC—1929; D—1929; E—1931
1927 (June 17)—Richard's Memorial; 1927—Chatom; 1929—Sneads; 1931—Forest Home; 1933—Ramer; 1937—Geneva, First; 1939—Toulminville; 1941—Tallassee, First; 1943—Hartford; 1944—Clayton; 1948—Bay Minette; 1952—Blountstown; 1957—Chipley; 1959—Wetumpka; 1962—Gonzalez; 1966 Retired
39 yrs.

R—54 CAMPBELL, KARL CLARENCE 3349 Audubon Dr., Montgomery, AL 36106 Retired
LP—1955; A—Sept. 1956; FC—June 1960; D—May 1958; E—June 1960
1955—Crestview, Pearl St.; 1956—Friendship, Crestview; 1957—Whitfield, Montgomery; 1962—Forest Park, Panama City; 1963—Ashford; 1967—Eight Mile; 1969—Union Springs; 1972—Gonzalez; 1973—Retired; 1974—Supply Fitzpatrick
16¾ yrs.

FC—280 CANNON, JOHN MILTON, JR. Box 85, Pinckard, AL Pinckard
LP—1970; A—1971; FC—May 28, 1973; D—June 1, 1971; E—May 28, 1973
1970—Tallapoosa Ct.; 1971—Notasulga; 1975—Pine Level; 1976—Pinckard
5 yrs.

*R—30 CANTRELL, GLENN PHILLIP 208 LaFayette Rd., S.W., Rocky Face, Ga. 30740 Retired
A—Nov. 1926 (N. Ga.); FC—Nov. 15, 1931 (N. Ga.); D—Nov. 15, 1931 (N. Ga.); E—Nov. 26, 1933
1929 (Aug. 11)—Chatworth; 1929—Fairmont; 1932—Stockbridge; 1935—Loganville; 1936—Woodstock; 1938—T—Alabama and appointed to Prichard; 1941—Hartford; 1943—Atmore; 1946—Sabbatical leave; 1947—Georgiana; 1948—Greensboro; 1954—Troy, First; 1955—Geneva, First; 1959—Chickasaw; 1963—Clanton; 1964—Fairhope; 1965—Opp; 1967—Retired
27½ yrs.

FTLP—6 CAPPELL, LUNNIE B. Rt. 1, Box 33-B, Newton, Ala. 36352 Mt. Hebron
LP—1976; 1976—Mt. Hebron

FC—220 CAPPS, EARL RUDOLPH Altha, Fla. 32421 Altha
LP—1957; A—1966; FC—1968; E—1960
1956—Clopton; 1957—Grand Ridge; 1960—Rose Hill; 1962—Opp, Memorial; 1966—Melvin; 1968—Gastonburg; 1969—Vernon; 1971—Center Ridge; 1975—Altha
LP 8 yrs. Regular 10 yrs. 18 yrs.

FC—311 CAPPS, JAMES BUDDY P.O. Box 85, LaPine, AL 36046 LaPine
SLP—1970; PM—May 28, 1974; D—May 28, 1974; FC—1976; E—1976
1970—Shady Grove; 1973—No appointment; 1974—Student, Emory; 1975—LaPine
1 yr.

*R—9 CARLTON, ARTHUR BENNETT Wesley Manor, Dothan, AL 36301 Retired
A—1917; FC—1919; D—1919; E—1921
1917—Coatopa; 1918—Secretary Army Y.M.C.A. until June 1919; 1919—Eufaula Ct.; 1922—Associate, Florala-Lockhart; 1923—Girard; 1925—Lafayette St., Dothan; 1926—Prichard; 1927—Opp; 1928—Eutaw; 1930—Tallassee, First; 1932—Atmore; 1934—Milton-Bagdad; 1937—Clayton; 1940—St. Mark, Montgomery; 1941—Ex. Secretary, Board of Education; 1944—Evergreen; 1946—Geneva, First; 1949—Demopolis; 1950—Eclectic; 1951—Bonifay; 1954—Florala; 1955—Moundville; 1957—Camden; 1958—Retired
40¼ yrs.

FC—29 CARLTON, ARTHUR McCOY 306 W. Tuskeena, Wetumpka, AL 36092 Wetumpka
A—1944; FC—1946; D—1944; E—Nov. 16, 1946
1944—Ramer; 1945 (April 1)—Columbia; 1945—Curtis Memorial, Dothan; 1948—Mt. Vernon; 1952—Hurtsboro; 1954—Opp, First; 1958—Atmore; 1963—Demopolis; 1966—Selma District; 1972—Brewton, First; 1973—Hartford 1976—Wetumpka
31½ yrs

FC—36 CARMICHAEL, JOHN CURTIS Box 126, Opp, AL 36467 Opp, First
LP—1944; A—1946; FC—1949; D—1945; E—1949
1944 (Feb. 1)—Columbia; 1944—Shady Grove; 1946—Columbia; 1948 (Sept. 1)—Warrington; 1960—Port St. Joe; 1962—Lafayette St., Dothan; 1966—Blue Lake; 1968 (Sept. 16)Warrington; 1975—Mary Ester; 1976—Opp First
LP 2 yrs. Regular 29½ yrs. 31½ yrs.

*FC—233 CARNLEY, CARL ALLEN, JR. P.O. Box 731, Daphne, AL 36526 Supernumerary
A—1966; FC—1969; D—1967; E—1968
1966—Student, Boston U.; 1968—Pace; 1969—Brentwood; 1972—Summit Park, Pensacola; 1973—Supernumerary
7 yrs.

*FC—237 CARPENTER, JAMES WILLIAM Box 128, Evergreen, AL 36401 Supernumerary
LP—1962; A—1967; FC—1969; D—1967; E—1969
1962—Glenwood; 1963—Old Tabernacle-Wesley Chapel; 1967—Pittsview; 1969—Associate, First, Panama City; 1971—Lynn Haven; 1975—DeFuniak Springs, First; 1976—Supernumerary
LP 4 yrs. Regular 8 yrs. 12 yrs.

FC—150 CARR, NORMAN SHERLIE 1206 Emory, Panama City, FL 32401 Forest Park
LP—1955; A—1958; FC—1961; D—May 28, 1959; E—June 1, 1961
1955—Clanton Ct.; 1957—Walnut Creek; 1958—Rutledge; 1959—Elmore; 1961—Castleberry; 1964—McCann's Chapel, Jackson; 1967—Westview, Ozark; 1970—Grand Bay; 1976—Forest Park
LP 2¼ yrs. Regular 18 yrs. 20¼ yrs.

FC—297 CARTER, LESTER STANLEY P.O. Box 116, Plantersville, AL 36758 Plantersville
LP—1969; A—1971; FC—1974; D—June 2, 1971; E—May 28, 1974
1969—Clanton Ct.; 1971—Thorsby Ct.; 1973—Lisman Larger Parish; 1974—Plantersville
5 yrs.

PM—10 CASSON, GERALD WADE 3 Round The Bend Rd., Shalimar, Fla. 32579 Shalimar, Associate
A—1975; D—1975
1975—Student, Candler School of Theology; 1976—Shalimar, Associate

RAM—6 CHANDLER, CLINTON H. Rt. 1, Chipley, Fla. 32428 Retired
LP—1964; D—1968; AM—1970
1941—Wewahitchka; 1942—Gilbertown; 1944—Lower Peach Tree; 1945—Sneads; 1948—No appointment; 1951—Church of God; 1965—Ponce de Leon; 1968—Pleasant Grove; 1970—Bashi; 1971—Retired (Supply Choctaw Trinity); 1975—Green Hills-Alford; 1976—Retired
8 yrs.

FC—172 CHANDLER, JOHN EDWARD Box 521, Butler, AL 36904 Butler
LP—1956; A—May 28, 1960; D—May 28, 1960 (Courtesy Ky. Conf.); FC—1962; E—1962
1956—Newton; 1957—Student, Asbury (Served Graeferburg, Ky. 1958-1961); 1962—Louisville; 1964—Pine Grove; 1967—St. John, Mobile; 1972—Butler
LP 1 yr. Regular 15 yrs. 16 yrs.

FC—221 CHANDLER, MARCUS JACKSON P.O. Box 125, Castleberry, AL 36432 Castleberry
A—1964; FC—1968; D—1964; E—1968
1964—Student, Asbury; 1966—Jay; 1970—Centreville; 1972—Castleberry, Director of Conecuh County Larger Parish
10 yrs.

FC—247 CHESSER, WILLIAM THAD P.O. Box 62, Bagdad, FL 32530 Bagdad-Mae Edwards
LP—June 1, 1964; A—1967; FC—1969; D—1967; E—Aug. 10, 1969
1963—Perote; 1964—Shady Grove; 1969—Pepperell; 1971—St. Paul, Bay Minette; 1973—Pine Grove-Ebeneezer, 1974—Bagdad-Mae Edwards (August 15)
LP 5 yrs. Regular 9 yrs. 14 yrs.

R—2 CHILDS, ERNEST ALFRED 311 Dunklin St., Greenville, AL 36037 Retired
A—1909; FC—1912; D—1912; E—1914
1909—Alston; 1910—Eufaula Ct.; 1911—Wewahitchka; 1913—Millville; 1914—Heiberger; 1916—Greensboro Ct.; 1918—Burge Memorial, Montgomery; 1919—Girard-Alexandria; 1922—Opp-Red Level; 1926—Springhill Ave.; 1928—Clanton; 1930—Troy, First; 1935—Marianna, First; 1938—Greenville; 1940—Dexter Ave., Montgomery; 1944—Foster St., Dothan; 1947—Mobile District; 1951—Gadsden St., Pensacola; Oct. 1953—Greenville; 1961—Retired
51½ yrs.

PTLP—5 CHISHOLM, WILLIAM McKINLEY 4403 Harve Way, Pensacola, FL 32505 Baar's Street
PTLP—1969
1969—Baar Street

*FC—52 CHRISTENBERRY, DANIEL KEENER, JR. P.O. Box 338, Bay Minette, AL 36507 Bay Minette
A—Oct. 1949 (N. Carolina); FC—Oct. 1951; D—1950; E—1951; T—1952 (Ala.-West Fla.)
1946—S. Halifax, Va.; 1948—Orange Ct., N.C.; 1952—Centreville; 1955—Grove Hill; 1958—Brundidge; 1962—Ferry Pass; 1967—Normandale, Montgomery; 1969—Ashland Place, Mobile; 1971—Bay Minette
26½ yrs.

FC—167 CHRISTENSEN, THORWALD LEROY 2514 Woodland Terrace, Selma, AL 36701 Dallas Co. School
LP—1959; A—1961; FC—1963; D—1959; E—1963 (A & D by Southwest Texas); T—Ala.-W. Fla. 5/1/61
1959—Stockdale, Tex.; 1960—Yorktown, Tex.; 1961—T. to Alabama-West Florida, Cedar Hill; 1963—Lynn Haven; 1964—Century; 1966—Verbena; 1967—Supernumerary; 1970—Selma City Schools; 1973—Supply Cedar Grove
6 yrs.

FC—222 CHUNN, DAVID HENRY 106 Till Ct., Prattville, AL 36067 Trinity
LP—1960; A—June 3, 1966; FC—1968; D—June 3, 1966; E—1968
1960—St. Paul, Montgomery; 1963—Titus; 1967—Lee Ct.; 1969—Wesley Chapel, Opelika; 1972—Crawford; 1974—Trinity, Prattville
10 yrs.

FC—11 CHUNN, HENRY FRANK P.O. Box 385, Wetumpka, AL 36092 Providence-Harmony
LP—1935; A—1939; FC—1942; D—1942; E—1944
1936 (Jan. 11)—Sneads; 1936—Salem; 1939—Columbia; 1942—Slocomb; 1945—Notasulga; 1948 (July 1)—Student, Drew; 1950—Fairhope 1952 (Jan. 1)—Prichard, First; 1959—St. Mark, Pensacola; 1963—Dothan District; 1965—Capitol Heights, Montgomery; 1968—Marianna, First; 1970—Demopolis; 1974—Tallassee, First; 1975—Government St., Mobile; 1975 (Oct. 1)—Providence-Harmony
LP 2¼ yrs. Regular 36½ yrs. 38¾ yrs.

*R—22 CLAUSEN, ARTHUR BERNARD P.O. Box 524, Bay Minette, AL 36507 Retired
A—1924; FC—1926; D—1926; E—1928
1924—Bayou la Batre; 1933—Oakdale; 1938—Hartford; 1940—Hurtsboro-Seale; 1944—Opp, First; 1945—Broad Street; 1948—West Side; 1957—Bay Minette; 1963—Retired
38½ yrs.

FC—201 COBB, RICHARD DAVIS P.O. Box 1410, Auburn, AL 36830 Auburn, Grace
A—1963; FC—May 1967; D—1963; E—1967
1963—Student, Emory; 1965—Lee Ct.; 1967—Hope Hull; 1970—Smiths, 1974—Auburn, Grace (Sept. 1)
13 yrs.

AM—25 COLEMAN, CECIL L. Box 64, Hatchechubee, AL 36858 Pittsview
LP—1971; D—1972
1971—Black; 1972 (Sept. 1)—Baker; 1973 (Oct. 15)—Rutledge; 1976—Pittsview
4 years.

FC—143 COLEMAN, CURTIS DWIGHT 36 Sandra Lane, Athens, AL 35611 Chaplain and Asst. Prof., Athens College
LP—1955; A—1957; FC—1961; D—1957; E—1961
1955 (Jan. 1)—LaPlace; 1956—Student, Emory; 1959—Hope Hull; 1962—Eclectic; 1965—Perry Hill; 1967—Chaplain, Athens College
LP 1 yr. Regular 9¼ yrs. 10¼ yrs.

FC—121 COLLINS, JOSEPH HUGH Coffeeville, AL 36524 Coffeeville
LP—1944; A—1949 (N. Ala.); FC—1951; D—1951; E—1963
1944—Waterloo Ct.; 1946—Shady Grove Ct.; 1948—Athens Ct.; 1950—Earnest; 1952—Fairfield Highlands; 1955—Crossville; 1957—Falkville; 1959—T. Alabama-West Florida, Vernon; 1960—Fairview; 1962—Stockton; 1967—Plantersville; 1967—Silas; 1974—Bashi; 1975—Coffeeville
26½ yrs.

FC—59 COLLINS ROBERT HAYNES 824 Houston Park, Selma, AL 36701 Church Street
A—June 1952; FC—1953; D—1952; E—1953
1952—Linden; 1956—St. Andrew; 1957—Marion; 1960—Fairhope; 1961—Ozark; 1965—Forest Ave., Montgomery; 1966—Troy, First; 1972—Church Street, Selma
24¾ yrs.

RAM—1 CONNER, HERMAN M. 3125 E 5th St., Panama City, FL 32401 Retired
LP—1947; AM—1969
1954—DeFuniak Springs Ct.; 1955—No appointment; 1959—Wausau; 1960—Shady Grove; 1962—Pleasant Grove; 1964—Whatley; 1967—Sunflower; 1968—Excel; 1970—Opp Memorial; 1971—Salem; 1972—Retired
14¼ yrs.

FC—105 CONNOR, JIMMIE COOK 213 Carolyn Ave., Panama City, FL 32401 Woodlawn
LP—1949; A—June 3, 1954; FC—May 29, 1958; D—June 3, 1954; E—May 29, 1958
1949—Wallsboro; 1950—Claud; 1952—Titus; 1953—Student, Emory; 1956—Shalimar; 1960—Mt. Vernon; 1964 Moundville; 1968—Phenix City, First; 1971—Woodlawn, Panama City
LP 3 yrs. Regular 22 yrs. 25 yrs.

FC—5 CORBITT, CHARLES ANSON 3319 McGehee Rd., Montgomery, AL 36104 St. Mark
A—1938; FC—Nov. 1940; D—Nov. 1940; E—Nov. 1942
1937 (June 1 to Nov. 1938)—Lower Peach Tree (Supply); 1939—Youth Worker, Conference Bd. of Education; 1941—Loxley; 1942—Student, Emory; 1943 (July 1)—Columbia; 1944—Thomasville; 1948—Marianna, First; 1952—Jackson; 1954—Eufaula, First; 1955—Greensboro; 1959—Opp, First; 1960—Headland; 1961—Graceville; 1962—Blountstown; 1966—Trinity, Phenix City; 1970—Disability Leave; 1972—Chumuckla; 1973—St. Paul, Bay Minette; 1974—Camden; 1976—Montgomery, St. Mark
35½ yrs.

*S— COSTA, ROBERT L. 812 E. 27th St., Panama City, FL 32401 St. Mark
S—1973
1973—St. Mark, Panama City

FC—203 COTTEN, EDWARD MOORE Rt. 6, Box 272, Theodore, AL 36582 Theodore
LP—1960; A—1965; FC—1967; D—1965; E—1967
1960—Pace; 1962—New Brockton; 1964—Pittsview; 1967—Frisco City; 1972—Theodore
LP 1 yr. Regular 11 yrs. 12 yrs.

FC—141 COUEY, CHARLES JONATHAN P.O. Box 656, Mary Ester, FL 32569 Mary Ester
LP—1953; A—1957; FC—1961; D—May 28, 1959; E—June 1, 1961
1953—Irvington-Fowl River; 1957—Dothan Ct.; 1960—Piney Grove-Madrid; 1961—Associate, Church St., Selma; 1963—Tanner Williams-St. John; 1964—St. John, Mobile; 1966—Bonifay; 1970—Linden; 1972 (Aug. 15)—Trinity, Phenix City; 1976—Mary Ester
LP 4 yrs. Regular 19 yrs. 23 yrs.

FC—81 COULLIETTE, JAMES CARL 1608 N. 61st St., Pensacola, Fla. 32506 Myrtle Grove
LP—1950; A—1953; FC—1955; D—1955; E—1957
1949—Sneads; 1952 (Jan. 31)—Calloway-Parker; 1952—Calloway-St. Mark; 1954—Student, Emory; 1955—Calloway; 1958—Bonifay; 1960—Whistler; 1961—Flomaton; 1963—Alabama Ave., Selma; 1963 (Dec. 1)—Chipley; 1967—Geneva, First; 1970—Lafayette St., Dothan; 1974—Demopolis, First; 1975—Myrtle Grove
LP 3 yrs. Regular 23 yrs. 26 yrs.

FTLP—7 CRADDOCK, CHARLES BURNETT P.O. Box 188, Columbia, AL 36319 Columbia
LP—1972; D—1975
1972—Columbia
3 yrs.

SLP—4 CRADDOCK, PHILLIP Rt. 2, Box 63A, Opelika, AL 36801 Lee Circuit
1974—Supply Pastor
1974—Associate, Enterprise, First

*FCPT—145 CRENSHAW, GILLIS HOWELL, JR. 203 Oakland Dr., Dothan, AL 36301 Sylvan Grove
LP—1957; A—1958; FC—1961; D—May 28, 1959; E—June 1, 1961
1955—Florala Ct.; 1957—Opp, Memorial; 1958—Lee Ct.; 1961—Summerdale-Marlow; 1962—Century; 1964—Plateau-Creola; 1966—Hurtsboro; 1969—Perry Hill; 1971—Gonzalez; 1972—Taylor-Big Creek (PT); 1974—Sylvan Grove (PT) (August 1)
LP 3 yrs. Regular 14 yrs. 17 yrs.

AM—2 CRUTCHFIELD, WILLIAM ROBERT Gainesville, AL 36464 Gainesville
LP—1942; AM—1969; D—1962; E—1964
1941—Wausau; 1944—Lisman; 1945—Elizabeth Chapel; 1948—No appointment; 1956—Hartford Ct.; 1960—Echo Ct.; 1962—Pine Level; 1966—Sandy Ridge; 1972—No appointment; 1973—Mt. Hermon; 1976—Gainesville
LP 19 yrs. AM 7 yrs. 26 yrs.

SLP—5 CURRY, WAYNE — Box 24, Salem, Ala. 36874 — Salem Ct.
1976—Salem Ct.

FC—238 DAFFIN, JAMES ROBERT — Montclair Baptist Hospital, Birmingham, AL 35213 — Intern, Pastoral Clinical Ed.
A—1967; FC—1969; D—1967; E—1969
1967—Student, Asbury; 1968—Bermuda; 1969—Associate, Fort Walton Beach, First; 1971—Destin; 1974—Mt. Carmel; 1975—Intern, Pastoral Clinical Ed., Baptist Hospital, Birmingham
8 yrs.

FC—195 DAILEY, MARVIN ERVIN — P.O. Box 700, Andalusia, AL 36420 — Associate Director, Conference Council
LP—1961; A—May 28, 1964; FC—June 1, 1966; D—1964; E—1966
1961—Elmore; 1964—Pierce Chapel; 1966—Smith; 1970—Tuskegee; 1972—Conference Council
12 yrs.

FC—204 DALTON, PERRY MEADE — 251 S. Georgia Ave., Mobile, AL 36604 — Broad Street
LP—1962; A—June 3, 1965; FC—May 30, 1967; D—1965; E—1967
1962—Tallapoosa Ct.; 1963—Associate, Silver Creek, Ga.; 1964—Cedartown, Ga.; 1965—Chancellor; 1966—Park Street, Troy; 1968—Grace, Mobile; 1975—Broad St.
6 yrs.

AM—3 DANIELS, PORTER BIGE — P.O. Box 1318, Kinston, AL 36453 — Kinston
LP—1954; AM—1969; D—1958; E—1960
1955—Gainesville; 1956—Heiberger; 1957—Plantersville; 1958—New Bethel; 1960—Sunflower; 1963—Suggsville; 1964—Rutledge; 1969—Alston-Clopton; 1974—Kinston
LP 17 yrs. AM 7 yrs. 24 yrs.

FC—99 DANNELLY, JAMES PATRICK, JR. — 213 N. Three Notch, Troy, AL 36081 — Troy, First
LP—1954; A—1955; FC—1957; D—June 1, 1955; E—1957
1954—Hillside, Phenix City; 1957—Associate, Montgomery, First; 1959 Gonzalez; 1962—Gulf Breeze; 1967—Butler; 1968—Conference Program Council; 1972—Troy, First
LP 1 yr. Regular 21 yrs. 22 yrs.

*FC—170 DAVIS, CHARLES THOMAS, III — Appalachian State U., Boone, N.C. 38607 — Professor
LP—1958; A—1961; FC—1963; D—1961; E—1963
1958—Maplesville Ct.; 1961—Thorsby-Jemison; 1963—Student, Emory; 1967—Appalachian State U.
LP 3 yrs. Regular 5 yrs. 8 yrs.

FC—1 DAVIS, FRED LELAND 400 S. Main St., Tuskegee, AL 36083 Tuskegee
A—1934 (MP Conference); FC—1937; E—1937 (MP)
1935 (Feb. 1)—Verbena Ct.; 1935 (May 1)—Hope Hull; 1936—Shelby Ct.; 1937—Union Ct.; 1940—Elmore; 1941—Smiths; 1943—Pine Hill; 1947—Livingston-Eutaw; 1948—Thomasville; 1949—Elba; 1953—Port St. Joe; 1957—Tallassee, First; 1959—Opp, First; 1961—Luverne; 1965—Camden; 1969—Highland Park, Dothan; 1972—Tuskegee
41½ yrs.

FC—156 DAVIS, HOWARD LAVOND Box 8, Goshen, AL 36035 Goshen
LP—1953; A—Sept. 13, 1956 (Courtesy N. Ala.); FC—1962; D—1957; E—1962
1953—Elba Ct.; 1954—Glenwood; 1955—Campground; 1958—Wewahitchka; 1960—Macon Ct.; 1961—Pine Crove-Liberty; 1964—Smiths; 1966—McRae St., Atmore; 1968—Ashford; 1970—Coshen; 1971—Luverne Public Schools, Supplying Coshen
LP 3¼ yrs. Regular 13¾ yrs. 17 yrs.

PM—21 DAVIS, LAUREL LEVERETTE, JR. Rt. 1, Box 68, Ozark, AL 36360 Bethel
SLP—1973
1973—Associate, Capitol Heights; 1975 (Oct. 1)—Bethel

FC—205 DEAN, DON HOWARD 3803 Marquette Dr., Montgomery, AL 36109 Perry Hill
LP—1957; A—1965; FC—1967; D—June 3, 1965; E—May 30, 1967
1957—St. Paul, Enterprise; 1959—Pleasant Hill, Ozark; 1963—Student, Asbury; 1965—Cottonwood; 1970—Ashford; 1971—Perry Hill, Montgomery
LP 3½ yrs. Regular 11 yrs. 14½ yrs.

FC—127 DEVANE, HAROLL MARQUETTE Box 477, Bonifay, FL 32425 Bonifay
LP—1953; A—May 31, 1956; FC—1960; D—1958; E—1960
1953—Shady Crove; 1956—Fairview, Montgomery; 1960—West End, Andalusia; 1963—Alco; 1964—Brentwood; 1966—Mt. Carmel; 1969—Eutaw; 1974—Bonifay
LP 3 yrs. Regular 20 yrs. 23 yrs.

FC—112 DICKERSON, ELLIS ROBERT 6 E. Wright St., Pensacola, Fla. 32501 First
A—1951 (Mississippi); FC—1953; D—1952; E—1953; T—Ala.-W. Fla. June 6, 1958
1947—Bessie Shands; 1948—Pearl Chapel; 1950—Student, Asbury Seminary; 1952—Delta Drive, Jackson, Miss.; 1958—Forest Park, Panama City; 1962—Memorial, Selma; 1967—Forest Hill, Mobile; 1971—Shalimar; 1975—Pensacola, First
25 yrs.

FC—312 DICKINSON, JOHN K., JR. Rt. 1, Box 180, Century, FL 32535 Byrneville
A—1974; D—1974; FC—1976; E—1976
1971—Supply Gulf Shores; 1972—Student Supply, Farm Hill; 1974—Student Emory (Mt. Zion, N. Ga. Conference); 1976—Byrneville

FC—50 DILL, STEPHEN FORD Box 4607, Mobile, AL 36604 Dauphin Way
A—1950; FC—1952; D—1952; E—1953
1949—Oglethorpe Estates, Ga.; 1952—Wesley Chapel, Mobile (Sage Ave.); 1957—East Tallassee; 1961—Gulf Breeze; 1962—Dalraida; 1966—Brewton, First; 1968—Troy District; 1972 (Aug. 1)—Dauphin Way, Mobile
26 yrs.

FC—199 DISMUKES, WALLACE EDWARD P.O. Box F, Lynn Haven, FL 32444 Lynn Haven
LP—1957; A—1964; FC—1966; D—1959; E—1961
1956—Coffee Springs; 1959—Columbia; 1963—Sandy Ridge; 1966—Brantley; 1968—Alco; 1971—Ashford; 1972 (Sept. 1)—Slocomb; 1975—Lynn Haven
LP 6 yrs. Regular 12 yrs. 18 yrs.

°RAM—3 DINKINS, JAMES ANDREW Rt. 3, Box 237, Bonifay, FL 32425 Retired, Supply Bethlehem
LP—1961; AM—1969; D—1966; Retired—1969
1959—Bethlehem; 1963—No appointment; 1964—Bethel; 1969—Coffee Springs; 1971—No appointment; 1971—Bethlehem-Red Hill
5 yrs.

°S— DOAN, LEWIS 3538 Wood Park Dr., Montgomery, AL 36111 Tallapoosa Ct.
S—1974
1974—Tallapoosa Circuit

FC—154 DOOLING, JERRY MILTON 2600 West DeSoto St., Pensacola, FL 32505 Richards Mem.
A—1959; FC—1961; D—June 2, 1960 (Courtesy N. Texas); E—June 1, 1961
1959—Student, S.M.U.; 1961—Broad Street, Mobile; 1964—Pine Forest, Pensacola; 1969—Wetumpka; 1973 (Aug. 1)—Richards Memorial, Pensacola
17 yrs.

S— DOSS, DANNY P.O. Box 1234, Clanton, AL 35045 Lime Springs
1976—Lime Springs

FC—20 DUBOIS, WILMER EARL 210 Honeysuckle Rd., Dothan, AL 36301 Wesley Manor
A—Nov. 1939 (A. Arkansas); FC—Nov. 9, 1941; D—1941; E—1943
1938—Bentonville Ct.; 1939—Paragould Ct.; 1940—Imboden; 1942—Student, S.M.U.; 1945—T to Alabama Conference—Samson; 1948—Atmore, First; 1952—Trinity, Opelika; 1959—Mobile District; 1964—Panama City, First; 1966—General Board of Missions; 1968—Jackson, First; 1971—Director, Blue Lake; 1974—Administrator, Wesley Manor (August 1)
33½ yrs.

FC—27 DUFFEY, PAUL ANDREWS P.O. Box 6128, Montgomery, AL 36106 District
A—1944 (Tenn. Conference); FC—1946; D—1944; E—1946
1944—Chapel Hill Ct.; 1946 (Oct. 1)—T to Alabama Conference, Abbeville; 1950—Marion; 1954—Dexter Ave., Montgomery; 1961—Pensacola, First; 1966—Dothan, First; 1970—Montgomery, First; 1976—Montgomery District
31½ yrs.

RS— DUNKLE, WILLIAM F., JR. 100 Kelson St., Marianna, FL 32446 Greenwood
1976—Retired (Northern Illinois Conf.), Supplying Greenwood

FTLP—8 DUNNAVANT, ELMER Dozier, AL 36028 Dozier
S—1974
1974—Georgiana Circuit; 1976—Dozier

FTLP—9 DYAL, FLOYD BRYARS Rt. 6, Box 149A, Andalusia, AL 36420 Mt. Zion, East
LP—1967; D—1971
1967—Evergreen Ct.; 1969—Mt. Hermon; 1972—Coffeeville; 1973 (Aug. 1)—Bermuda; 1975—Mt. Zion, East
LP 8 yrs.

FC—38 EDDINS, HENRY EARL P.O. Box 700, Andalusia, AL 36420 District
A—Aug. 31, 1947 (Ky.); FC—Aug. 26, 1949; D—1948 (Ky.); E—Aug. 26, 1949 (Ala.)
1943 (Oct. 31)—Noccalula (N. Ala.); 1945—No appointment; 1946 (Oct. 1)—West Irvin (Ky.); 1948 (Aug. 29)—Burgin (Ky.); 1949 (Aug. 23)—T to Alabama-W. Florida, Robertsdale; 1951—Cantonment; 1955—Camden; 1956—Memorial, Selma; 1960—Pleasant Valley, Mobile; 1964—Crestview, First; 1968—Foley; 1971 (Sept. 1)—Prattville, First; 1975—Andalusia District
LP (N. Ala.) 2 yrs. Ky. 2 yrs. Regular 26¼ yrs. 30¼ yrs.

*FC—47 EDGAR, ELVIN THEO Rt. 4, Box 914, Phenix City, AL 36867 Hillside
LP—1947; A—1949; FC—1951; D—1950; E—1951
1947—Verbena; 1948—Mt. Ewen Ct. (Tenn.); 1949—St. John, Nashville (Tenn.); 1951—Myrtle Grove; 1953—Elba; 1956—Moundville; 1958—Fulton Heights; 1965 (Oct. 15)—Curriculum Consultant, Publishing House; 1972—Book Store Manager, Publishing House; 1976 (Jan. 1)—Hillside
LP 1 yr. Regular 16¾ yrs. 17¾ yrs.

S— EDWARDS, JOHN F. 1702 Santa Cruz, Avalon Beach, FL 32570 Pineview
1976—Pineview

FC—294 EDWARDS, RICHARD E. 263 W. 86th St., New York, N.Y. 10024 Chaplain, Protestant Center, Columbia University
A—1971; D—1971; FC—1974; E—May 28, 1974
1971—Student, Boston; 1973—N. American Congress of Latin America; 1974—Chaplain, Protestant Center, Columbia University

FC—239 EDWINS, WALTER EUGENE P.O. Box 205, Smith's, AL 36877 Smith's
LP—1964; A—1967; FC—May 27, 1969; D—1967; E—1969
1963 (Aug. 1)—Chumuckla; 1965—Columbia; 1967—Slocomb; 1968—Trinity, Fort Walton Beach; 1970—Crawford; 1972—Union Springs; 1974 (Sept. 1)—Smiths
LP 3 yrs. Regular 9 yrs. 12 yrs.

FC—184 ELLISOR, DAVID REYNOLDS Rt. 1, Dothan, AL 36301 Taylor
LP—1953; A—1962; FC—June 2, 1965; D—May 30, 1963; E—June 3, 1965
1953 (Jan. 1)—Rutledge; 1954—Wilmer; 1955—Coden; 1957 (Jan. 23)—Pine Forest; 1958—Gainesville; 1960—Lisman; 1962—Pine Apple; 1967—Skipperville; 1976—Taylor, Big Creek
LP 9 yrs. Regular 8 yrs. 17 yrs.

FC—46 ELLISOR, JOHN OSCAR (Joe) 205 Lamar St., Troy, AL 36081 District
A—1949; FC—1951; D—1951; E—1953
1949—Marion Junction; 1952—Fairhope; 1955—Demopolis; 1957—Eufaula, First; 1968—Enterprise, First; 1974—Troy District
26¾ yrs.

FC—144 ELLISOR, JOHN WALTER P.O. Box 11028, Opelika, AL 36801 First
A—1957; FC—1961; D—1957; E—1961
1954—Thorsby; 1955—Assoc., Bethany, Atlanta; 1956—Assoc., Vidalia, Ga.; 1957 Assoc., Porterfield, Albany, Ga.; 1959—Millbrook; 1963—Forest Park, Panama City; 1967—Frazer Memorial, Montgomery; 1972 (Aug. 15)—St. Mark, Pensacola; 1976—Opelika, First
19 yrs.

R—51 ELLISOR, JOHN THADDEUS 3585 Gatewood Dr., Pensacola, FL 32504 Retired
A—1928; FC—1930; D—1930; E—1932
1928—Heiberger; 1929—East Brewton; 1930—Grand Bay; 1932—Verbena (9 mo.); 1933—Student, Northwestern; 1934 (May)—Rutledge; 1937—Uniontown; 1940—Chisholm, Montgomery; 1941—Livingston-Eutaw; 1945—Jackson, First; 1950—Eufaula, First; 1953—Pensacola District; 1957—Church Street, Selma; 1961—Government Street, Mobile; 1966—Lafayette Street, Dothan; 1970—Retired
41½ yrs.

FC—159 ELLISOR, THOMAS McCONNELL, JR. 266 Mohawk St., Mobile, AL 36606 West Side
LP—1953; A—1958; FC—1962; D—1961; E—1963
1953—Banks; 1954—Rosehill Ct.; 1955—Ensley, Pensacola; 1957—Louisville-Clio; 1958—Crawford; 1961—Student, Emory (Marietta, Ga. Ct.); 1963—Daphne-Spanish Fort; 1969—West Side, Mobile
LP 5 yrs. Regular 18 yrs. 23 yrs.

FC—80 ENFINGER, FLOYD CARSON 301 Azalea Cr., Dothan, AL 36301 District
LP—1951; A—1955; FC—1957; D—1955; E—1957
1950—Slocomb; 1953—Washington St., Eufaula; 1956—Chisholm; 1960—Shalimar; 1966—Government Street, Mobile; 1970—St. Mark, Pensacola; 1972 (Aug. 15)—Opelika, First; 1976—Dothan District
LP 2 yrs. Regular 23 yrs. 25 yrs.

FC—190 ENNIS, MARVIN CLIFTON P.O. Box 622, Flomaton, AL 36441 Flomaton
LP—1959; A—1963; FC—1966; D—1963; E—1966
1959—Titus Ct.; 1962—Pierce Chapel-Union; 1963—Claud Ct.; 1966—LaPine; 1967—Notasulga; 1969—Associate, Capitol Heights, Montgomery; 1971—Pleasant Hill, Ozark; 1974 (Jan. 1)—Cantonment; 1975—Flomaton
LP 2 yrs. Regular 13 yrs. 15 yrs.

FC—300 EPPS, J. WALKER P.O. Box 396, Jay, Fla. 32565 Jay
A—1972; D—1972; FC—1975; E—1975
2 yrs. 1975—Jay

FC—252 EVANS, JESSE REUBEN P.O. Box 338, Cottonwood, AL 36320 Cottonwood
LP—1964; A—May 28, 1968; FC—June 2, 1970; D—May 28, 1968; E—June 2, 1970
1963—Kinston; 1967—Titus; 1970—Woodland; 1971 (Oct. 15)—York; 1974—Cottonwood
7 yrs.

FC—304 FAIR, BARTLEY B. P.O. Box 445, Thorsby, AL 35171 Jemison-Thorsby
Trans.—N. Miss.
1975—Thorsby-Jemison

FC—97 FARROW, JAMES LEONARD P.O. Box 143, Marion Junction, AL 36759 Marion Junction
A—May 29, 1952; FC—1957; D—May 28, 1953; E—June 1957
1952—Student, Emory; 1955—Titus Ct.; 1959—Greenwood; 1961—Cottage Hill; 1964—Stapleton; 1966—Sweetwater; 1969—Mt. Vernon; 1971—East Tallassee; 1973—Marion Junction-Orrville
23 yrs.

FTLP—10 FAULK, L. MARK, JR. P.O. Box 337, Clopton, AL 36317 Alston-Clopton
PTLP—1972
1972—Faulk Chapel-Elamville; 1975—Alston-Clopton
1 yr.

S— FAUST, JAMES Box 247, Gonzales, FL 32560 St. Paul
1976—St. Paul (Midway)

FC—248 FILLINGIM, JAMES ELWOOD P.O. Box 265, Wewahitchka, FL 32465
A—1967 FC—1969; D—1967; E—Nov. 23, 1969
1967—Student, Asbury; 1969—Pleasant Hill, Ozark; 1970—Pinckard; 1972—Associate, Lafayette Street, Dothan; 1973—Eclectic; 1976—Wewahitchka
9 yrs.

*FC—114 FILLINGIM, LEON, JR. 315 W. Ponce de Leon Ave., Room 255 Decatur, GA 30030 Ga. Rehabilitation Service
A—June 2, 1955; FC—May 26, 1959; D—June 1, 1955; E—May 26, 1959
1952—Youth Director, West End, Birmingham; 1954—Music Director, Grant Park, Atlanta; 1957—Carrville; 1958—Associate, Pensacola, First; 1959—Cokesbury; 1961—South Brookley, Mobile; 1966—East Tallassee; 1969 (Jan. 1)—Georgia Rehabilitation Service
13½ yrs.

PM—11 FITZGERALD, E. BRUCE P.O. Box 1503, Marianna, FL 32446 Associate
A—1975; D—1975
1975—Student, Duke; 1976—Associate, Marianna, First

FC—270 FLEMING, DEWEY MAX 103 W. King St., Headland, AL 36345 Headland
A—May 28, 1968; FC—May 29, 1972; D—May 28, 1968; E—May 29, 1972
1971—Associate, Ozark, First; 1973—Georgiana; 1976—Headland
6 yrs.

AM—4 FOLKES, FRED MONROE Rt. 1, Box 150, Georgiana, AL 36033 Sepulga
LP—June 1, 1962; AM—1969; D—May 28, 1964; E—June 1, 1966
1962—Sardis; 1963—St. Stephens; 1964—Pleasant Grove; 1965—Akron; 1966—Forest Home; 1968—Center Ridge; 1969—Pierce Chapel; 1970—Beatrice; 1972—Heiberger; 1973—Hopewell; 1974—Shady Grove; 1975—Williams-Tennille; 1976—Sepulga Ct.
LP 7 yrs. AM 7 yrs. 14 yrs.

FC—281 FORD, CURTIS SCRUGGS Rt. 1, Box 74, Leroy, AL 36548 Pine Grove-Ebeneezer
LP—June 1, 1960; A—1971; FC—May 28, 1973; D—1963; E—1965
1960—Lower Peach Tree; 1969—Stapleton; 1973 (Aug. 1)—Pittsview; 1976—Pine Grove-Ebeneezer
LP 2 yrs. Regular 5 yrs. 7 yrs.

FC— FORD, HENRY 4706 Falcon Lane, Montgomery, AL 36111 Metropolitan
(Member of N. Ala. Conference)
1973—(June 1) Pintlala; (June 15) Released from Pintlala; (Oct. 15)—Metropolitan

R—53 FORD, MARSHALL GRAYDON Box 996, Livingston, AL 35470
A—Nov. 1934 (N. Ala.); FC—Nov. 1936; D—1936; E—1938
1934 (March 1 to Nov.)—Brookwood Ct.; 1934—Bethel Ct.; 1936—Piper-Coleanor; 1940—T to Alabama Conf.; 1940—Samson; 1944—Blountstown; 1947—Brewton, First; 1951—Marianna, First; 1953—Jackson, First; 1957—Demopolis; 1959—Demopolis District; 1965—Ozark, First; 1968—St. Andrew; 1970—Butler; 1972—Retired, Supplying Epps; 1975—Supply Coatopa; 1976—Supply Coke's Chapel-Cuba
31½ yrs.

FTLP—11 FRALISH, ERROLL I. Rt. 1, Box 89, Ozark, AL 36360 Echo
LP—1970; D—May 30, 1972
1969—Pleasant Ridge, Enterprise; 1972—Coffee Springs; 1974—Pondtown; 1975—Echo
LP 6 yrs.

FC—301 FREEMAN, GERALD CLYDE 191 Coral Dr., Ft. Walton Beach, FL 32548 Associate
A—1974; D—1974; FC—1975; E—May 26, 1975
1973—McRae St., Atmore; 1974—Pace; 1976—Ft. Walton Beach, Associate
2 yrs.

*PM—4 FRIEDMAN, JOHN P.O. Box 248, Panama City, FL 32401 First, Associate
SLP—1971; A—1974; D—1974 (Courtesy, N. Ala.)
1970—Campground-Petrey; 1974 (Jan. 1)—Student, Emory; 1976—Panama City, First, Associate

S— FULFORD, RUSSELL P.O. Box 619 Wewahitchka, FL 32465 Honeyville
S—1975
1975—Center Ridge; 1976—Honeyville

PM—22 FULLER, DONALD 107 2nd Ave., East Tallassee 36023 Carrville
SLP—1971
1971—Titus; 1974—Carrville

FC—223 FULLER, WILLIAM FREDERICK 836 Michigan Ave., Pensacola, FL 32505 St. Andrew
A—1966; FC—1968; D—1966; E—1968
1966—Salem Ct.; 1968—Associate, St. James, Montgomery; 1970—Cantonment; 1974 (Jan. 1)—St. Andrew, Pensacola
10 yrs.

FC—240 FURR, FRANK Box 9, DeFuniak Springs, FL 32433 DeFuniak Springs
LP—1953; A—1967; FC—1969; D—1967; E—1969
1952—MacIntosh; 1957—Coden; 1959—Epworth-Springhill; 1960—Alston-Clopton; 1966—Epworth, Phenix City; 1970—Wesley Chapel, Mobile; 1973—(Name changed to Sage Ave.); 1976—DeFuniak Springs, First
LP 12 yrs. Regular 9 yrs. 21 yrs.

FC—115 GAITHER, BILLY DOYLE 103 1st St. S.E. Ft. Walton Beach, FL 32548 Ft. Walton Beach
LP—1952; A—June 2, 1955; FC—1959; D—May 31, 1956; E—1959
1952—Wallsboro; 1955—Student, Emory; 1957—Asbury, Montgomery; 1961—Wesley Chapel, Mobile; 1964—Hartford; 1969—Livingston; 1971—Chickasaw; 1976—Ft. Walton Beach, First
LP 3 yrs. Regular 21 yrs. 24 yrs.

FC—101 GAMBLIN, WALTER ROY Box 206, Clayton, AL 36016 Clayton
A—1951; FC—1954 (Mississippi); D—1951; E—1954
1951—Student, Emory; 1952—Chunky; 1954—Lauderdale; 1957—T to Alabama-West Florida; 1957—Canoe; 1960—Chisholm, Montgomery; 1962—Pepperell, Opelika; 1966—Eclectic; 1973—Daleville; 1975—Clayton
25 yrs.

S— GAMBLE, JOE 722 Albritton Rd., Andalusia, AL 36470 Opp Circuit
1976—Opp Circuit

*R—12 GARNER, CONRAD CLIFTON Rt. D, Box 358, Stockton, AL 36579 Retired
A—1918; FC—1921; D—1921; E—1924
1918 (July to Dec.)—Prichard and Toulminville; 1919—Fruitdale; 1920—Lisman; 1921—Wewahitchka; 1924—West End, DeFuniak Springs-Ponce de Leon; 1925—Heiberger; 1926—Greensboro Ct.; 1930—St. Stephens; 1932—Gilbertown; 1936—Ariton; 1937—Fort Davis-Fitzpatrick; 1940—Plantersville; 1942—Akron-Havana; 1943—Stockton; 1948—Greenwood; 1950—Sweetwater; 1954—Castleberry; 1955—Century; 1956—Plateau; 1958—Dumas; 1960—Canoe; 1962—Retired
43 yrs.

AM—23 GARRETT, ROBERT GLENN P.O. Box 417, Cottondale, Fla. 32431 Cottondale
LP—1948; Renewed—1967; D—1971
1948—Whatley; 1949—Heiberger; 1950—Cuba Ct.; 1951—Greenwood; 1952—Wewahitchka; 1953—No appointment; 1967—Wausau; 1969—Salem; 1971—Cypress; 1974—Cottondale

S— GARRETT, MRS. JULIA P.O. Box 417, Cottondale, FL 32431 Greenhills
1976—(May 1) Greenhills-Alford; 1976—Greenhills

FC—65 GARRISON, LANGDON HOWARD, JR. 424 Gordon Wood Ct., Mobile, AL 36606 Springhill Ave.
A—1952; FC—1954; D—1953; E—1955
1951—Loachapoka; 1955—Theodore; 1957—Associate, St. Francis, Mobile; 1958 (Nov. 2)—Phenix City, First; 1964—DeFuniak Springs, First; 1968—Springhill Ave., Mobile
25 yrs.

A—1974; D—1974 9732 Sidney Rd., Pensacola, Fla. 32507 Pleasant Grove
1974—Perdido; 1975—Student, Candler; June 12—Pensaco'a, Pleasant Grove

*PM—6 GESSNER, DARYL EUGENE 209 9th St., Atmore, Ala. 36502 McRae St.
A—1974; D—1974
1974—Student, Asbury Seminary; 1976—McRae St.

FC—73 GILBERT, GEORGE WASHINGTON, JR. 2016 Stonebridge Rd., Dothan, AL 36301 Dothan, First
LP—1951; A—1952; FC—1955; D—1953; E—1955
1950—Banks; 1952—Pittsview; 1953—Epworth, Phenix City; 1955—Satsuma-Creola; 1957—Conference Evangelist; 1961—Ashford; 1963—Frazer Memorial, Montgomery; 1966—Shalimar; 1971—Mobile District; 1973—Dothan, First
LP 1 yr. Regular 20 yrs. 21 yrs.

PM—23 GILBERT, PAULA ELIZABETH 5913 Cottage Hill Rd., Mobile, AL 36609 Student
PM—1976, D—1976
1976—Student, Duke

*R—3 GILMER, LUTHER STANLEY 1225 E. Blount St., Pensacola, FL 32503 Retired
A—Dec. 9, 1910; FC—Dec. 5, 1913; D—Dec. 7, 1913; E—Dec. 3, 1916
1919—Hacoda; 1910—Troy Ct.; 1912—Banks; 1913—Coffeeville; 1915—Fairhope; 1916—Toulminville; 1918—Oakdale; 1920—Gastonburg; 1923—Bonifay; 1924—Milton-Bagdad; 1927—Broad St., Mobile; 1929—Abbeville; 1930—Eutaw 1933—Sweetwater; 1937—Stockton; 1938—Midway; 1941—Pine Apple; 1943—Associate, Bayou la Batre; 1946—Millville; 1949—Cottonwood-Malone; 1951—Pleasant Valley, Mobile; 1952—Coden-Irvington; 1954—Crawford; 1956—Retired
44½ yrs.

PT—6 GISSENDANNER, JOSEPH W. P.O. Box 281, Slocomb, AL 36375 Providence
LP—1972; D—1972
1969—Pleasant Grove; 1973—Black-Millville; 1976—Providence

FC—287 GOLDEN, DOUGLAS LAMAR P.O. Box 192, Lisman, AL 36912 Lisman
LP—1965; A—1971; FC—1973; D—June 1, 1971; E—May 28, 1973
1965—Pleasant Grove; 1967—Coffee Springs; 1969—Antioch-Liberty; 1972—Hurtsboro; 1974—Student, Scarritt College; 1976—Lisman Largen Parish
3 yrs.

*R—7 GOLDEN, GORDON BENNETT Box 182, Plantersville, AL 36758 Retired
A—Feb. 1, 1918 (M.P. Church); FC—Nov. 10, 1922; E—Nov. 10, 1922
1918—Georgiana Ct.; 1919—Coosa Ct.; 1923—Clanton Ct.; 1927—Pike Ct.; 1929—Mt. Carmel; 1935—Coosa Ct.; 1939—Chilton Ct.; 1942—Coatopa; 1943—Plantersville; 1945—Rutledge; 1950—Ramer-Pine Level; 1951—Plantersville; 1954—Malone; 1955—Retired; 1956—Retired Supply, Deatsville; 1959—Retired
26½ yrs.

SLP—6 GRANT, WILLIAM 2027 Lucas Drive, Montgomery, AL 36107 Boylston
1974—Boylston

FC—197 GRAHAM, KEITH BERTRUM P.O. Box 155, Uriah, AL 36480 Uriah
A—1964; FC—1966; D—1959 (Free Methodist Church); E—1966 (Ala.-W. Fla.)
1964—Pine Grove-Ebeneezer; 1966—Trinity (Choctaw)) 1967—Robinson Springs; 1968—Byrneville; 1969—Pace; 1972—Loxley-Rosinton; 1974—Washington Street-Epworth; 1976—Uriah
12 yrs.

FC—255 GRANTHAM, WILLIAM KEITH 3932 N. College Ave., Jackson, AL 36545 McCann's
LP—1963; A—May 28, 1968; FC—June 2, 1970; D—1964; E—1966
1962—Repton; 1966—Sunflower; 1967—Chumuckla; 1971—Fort Deposit; 1975—Satsuma; 1976—McCann's
LP 5 yrs. Regular 7 yrs. 12 yrs.

R—55 GRAYSON, HENRY TATE 423 Shade St., Panama City, FL 32401 Retired
A—1942; FC—1946; D—1933; E—1946 (Courtesy, N. Ga.)
1941—Student, Asbury; 1942 (March 1)—Rutledge; 1944—Jay; 1948—St. Andrew, Panama City; 1950—Samson; 1953—Bayou la Batre; 1955—Brantley; 1956—Butler; 1957—Summerdale-Marlowe; 1959—Napier; 1960—Calloway, Panama City; 1962—Millry; 1966—Westside, Geneva; 1969—Notasulga; 1971—Vernon; 1973—Retired
30½ yrs.

AM—5 GREEN, ALTON BENJAMIN P.O. Box 645, Vernon, FL 32462 Vernon
LP—1950; AM—May 27, 1969; D—1955; E—1958
1950—Deatsville; 1951—Cuba Ct.; 1953—Calvert; 1956—Sunflower; 1958—Deer Park-Fruitdale; 1960—Coffeeville; 1961—Pleasant Grove; 1962—Cypress; 1964—Honeyville; 1966—Salem; 1969—Supernumerary; 1970—Aldersgate, Mobile; 1971 (Jan. 1)—Hopewell; 1973—Vernon
LP 20 yrs. AM 6 yrs. 26 yrs.

SLP—7 GREEN, CLAYTON P.O. Box 11, Bruce, Fla. 32455 Bruce
S—1975
1975—Bruce

*R—71 GREEN, WALLACE TERRELL Clayton, AL 36016 Retired
A—1955 (N. Ga.); D—1956; E—1957; FC—1957; T—to N. Carolina, 1958; T—to Ala.-W. Fla. 1974
1958—Hallsboro (N.C.); 1960—Chadbourn; 1962—Newport; 1963—Student; 1964—Jenkins Memorial; 1965—Seaboard; 1967—Pinebluff; 1971—Smyrna; 1973—Fairbluff-Cerro Gordo; 1974—Banks; 1975—Retired
LP 4 yrs. Regular 16 yrs. 20 yrs.

AM—6 GREENHILL, E. GLENN P.O. Box 25, Millry, AL 36558 Millry
LP—1965 (New Mexico); 1968—Alabama-West Florida; AM—1969; D—May 16, 1967 (New Mexico)
1965—Loco Hills (N.M.); 1966—Balmorhea Ct. (Texas); 1968—Sepulga; 1971—Dozier; 1974—Millry Circuit
LP 3 yrs. AM 7 yrs. 10 yrs.

*RLP— GREENHILL, HENRY ERNEST Retired
LP—1947 (New Mexico); D—May 18, 1951; E—May 15, 1953; LP—1960 (Ala.-W. Fla.)
1946—Grinville Ct. (New Mexico); 1949—Roy Ct.; 1951—Moriarty Ct.; 1954—House Ct.; 1957—Marathon (Texas); 1959—Retired; 1960—Baker (Retired Supply); 1964—Mt. Zion, West; 1966—Corner Creek; 1970—Retired

FC—193 GREENWOOD, ROBERT VALENTINE Box 705, Bayou La Batre, AL 36509 Bayou La Batre
LP—1954; A—1963; FC—1966; D—1956; E—1958
1954—Sandy Ridge; 1956—Washington St., Eufaula; 1957—Ensley; 1961—Elizabeth Chapel; 1962—Pace; 1968—Calloway; 1970—Trinity, Fort Walton Beach; 1972 (Aug. 15)—Prichard, First; 1973—Westview Heights, Ozark; 1975—Bayou La Batre
LP 9 yrs. Regular 13 yrs. 22 yrs.

*RLP— GREENWOOD, THOMAS RYALS Star Rt., Geraldine, AL 35974 Retired
LP—1941; D—1953; E—1953
1941—Sepulga Ct.; 1944—Clanton Ct.; 1948—Macon Ct.; 1951—Opp Ct.; 1953—Sepulga Ct.; 1958—Memorial, Opp; 1959—Walnut Creek; 1965—Retired
LP 20¾ yrs.

R—76 GREGORY, WELTON 202 Hilltop Terrace, Montgomery, AL 36709 Retired
A—Nov. 1936 (M.E. Church); FC—Nov. 1938; D—1938; E—1940 (Methodist Church)
1935—Simpson, Birmingham (M.E. Church); 1939 (Oct. 4-Dec. 1)—Linden; 1939—Stockton; 1941—Eclectic; 1945—Executive Secretary, Board of Education; 1962—Gadsden St., Pensacola; 1965—Andalusia District; 1970—Fairhope; 1971—Methodist Information; 1976—Retired
N. Ala. LP ¾ yr. N. Ala. 4 yrs. Ala.-W. Fla. 36¾ yrs. 41½ yrs.

PTLP—7 GRICE, BOBBY Rt. 1, Enterprise, AL 36330 Pleasant Ridge
LP—1973; D—May 28, 1973
1970—Mt. Hebron; 1975—Pleasant Ridge

FC—53 GRIFFIN, JAMES ALBERT, JR. Box 99, Gulf Shores, AL 36542 Gulf Shores-Marlow
A—1951; FC—1953; D—1951; E—1953
1951—Wilmer; 1953—Citronelle; 1957—Graceville; 1960—Forest Hill, Mobile; 1967—Niceville; 1967 (July 1)—Atmore, First; 1971 (Jan. 1)—Retired; 1971 (Aug. 1)—Associate, Brewton First (Retired Supply); 1972—Returned to Active Status—Marlowe-Gulf Shores
24½ yrs.

FC—93 GRIGGS, WILLIAM HOWELL 1008 Brown St., Graceville, Fla. 32440 Graceville
LP—June 1, 1952; A—June 3, 1954; FC—May 31, 1956; D—June 1, 1955; E—May 29, 1958
1952—Louisville-Clio; 1957—Summerville, Phenix City; 1958—Napier; 1959—Highland Park, Dothan; 1963—Thomasville; 1965—Flomaton; 1968—Robertsdale; 1970—Clayton; 1975—Graceville
LP 2 yrs. Regular 22 yrs. 24 yrs.

RS— GRIGGS, JOSEPH 617 10th St., West, Birmingham, AL 35204 St. Paul
1976—Supply St. Paul, Opelika

°RAM—4 GRISSETT, ASHLEY DREW 1261 Eve St., Mobile, AL 36603 Retired, Supply, Oakdale
LP—June 1, 1965; AM—1969; D—1967
1965—St. Stephens; 1966—Dozier; 1971—St. Stephens; 1972—Retired; 1974—Retired, Supply, Oakdale
LP 4 yrs. AM 3 yrs. 7 yrs.

SLP—8 GUESS, COOPER RUDELL Rt. 2, Box 63, New Brockton, AL 36351 Old Tabernacle
S—1975
1975—Old Tabernacle

°RLP— GUY, DANIEL NORTON P.O. Box 414, Marianna, FL 32446 Retired
LP—1946; D—May 31, 1955; E—May 30, 1957
1946—Black; 1947—Altha; 1950—Wausau; 1953—Coden; 1955—Black; 1957—Bruce; 1961—Hiland Park, Panama City; 1963—Cedar Hill; 1964—St. Stephens; 1965—Retired
16½ yrs.

AM—7 CUY, HURLEY DEE Box 177, Thomaston, AL 36783 Thomaston
LP—1963; AM—1969; D—June 3, 1965; E—May 30, 1967
1962—Bruce; 1968—Hartford Ct.; 1971—Grace, Marianna; 1972—Thomaston
LP 7 yrs. AM 7 yrs. 14 yrs.

FC—110 GUY, JACOB COLUMBUS Box 127, East Tallassee, AL 36023 East Tallassee
LP—1950; A—May 30, 1956; FC—May 29, 1958; D—1953; E—1955
1949—Vernon; 1953—Altha; 1956—Canoe-Byrneville; 1957—Elizabeth Chapel; 1958—Gonzalez; 1959—Bayou la Batre; 1962—Trinity, Panama City; 1965—Sweetwater; 1966—Plateau-Creola; 1971—Uriah; 1975—East Tallassee
LP 6 yrs. Regular 20 yrs. 26 yrs.

FC—126 GUY, JESSE DALE Box 127, Dothan, AL 36301 Highland Park
A—1956; FC—1960; D—1958; E—1960
1956—Opp Memorial; 1957—Castleberry; 1961—Hillside, Phenix City; 1965—York; 1969—Theodore; 1972—Grove Hill; 1975—Highland Park, Dothan
19 yrs.

FC—109 GUY, OTIS TALMEDGE 100 Dawson St., Brewton, AL 36426 Alco
LP—1946 (Fla. Conference); 1950—(Alabama Conference); A—1955; FC—1957; D—1953; E—1955
1946—Eloise-Dundee (Fla. Conference); 1950—Black; 1952—Parker; 1954—Grace, Marianna; 1958—Freeport; 1960—Napier; 1962—Parker; 1963—Daleville; 1964—Newton; 1966—Slocomb; 1967—Columbia; 1969—Thomaston; 1970 Galilee; 1971—Calvert-McIntosh; 1973—Mt. Zion, East; 1975—Alco
LP 6 yrs. Regular 20 yrs. 26 yrs.

FC—295 HAAS, WILLIAM MELVIN, JR. P.O. Box 134, Gilbertown, AL 36919 Gilbertown Larger Parish
LP—1964; A—1970; EC—May 28, 1973; D—June 2, 1970; E—May 28, 1973
1964—Summerdale; 1970—Student, Duke (Bethlehem-Shady Grove); 1973—Grace, Marianna-Cottondale; 1974 Grace; 1975—Gilbertown Larger Parish
6 yrs.

FC—26 HAGOOD, ROBERT LEE Box 304, Slocomb, AL 36375 Slocomb
A—1939 (Alabama); FC—1940 (Tennessee); D—1940 (Tennessee); E—1941 (Tennessee)
1937—Oxmoor-Shannon (N. Ala.); 1939—Leoma (Tenn.); 1940—McEwen; 1942—Trinity; 1943—Alexandria; 1944—Decherd; 1946—Transfer to Alabama-West Florida, Sweetwater (Oct. 1); 1947—Moundville; 1950—Foley; 1954—Atmore; 1958—Fort Walton Beach; 1962—Milton; 1963—Trinity, Opelika; 1964—Pleasant Valley, Mobile; 1967—Sabbatical Leave; 1968 (May 31-Sept. 15)—Student, Vanderbilt; 1968 (Sept. 16)—Chickasaw; 1971—Livingston; 1974—Luverne; 1975—Slocomb
36½ yrs.

PM—24 HALE, CHARLES H., JR. 1432 Cornell Rd., Atlanta, GA 30306 Student
PM—1976; D—1976
1976—Student, Candler

*FC—215 HALE, LOWELL EDGAR P.S.C., Box 207, APO, San Francisco CA 96366 Chaplain, U.S. Air Force
A—May 22, 1966 (Central Alabama); FC—June 2, 1968; D—1965; E—1968
1964—Union Springs; 1965—Eclectic Ct.; 1966—Dadeville; 1967—Opelika Ct.; 1968—Tuskegee, Bowen; 1972—Chaplain, U.S. Air Force
8 yrs.

FC—149 HALL, BILLY FRANK P.O. Box 385, Jackson, AL 36545 Jackson
LP—1955; A—1958; FC—1961; D—1959; E—1961
1956—Whatley Ct.; 1959—Louisville-Clio; 1963—Grace, Mobile; 1966—Tuskegee; 1968—Fulton Heights, Mobile; 1974—Jackson
LP 3 yrs. Regular 18 yrs. 21 yrs.

FC—269 HALL, ROBERT EARL 140 Chumuckla Hgy., Milton, FL 32570 Pace
LP—1959 (Ala.-W. Fla.); A—1966 (N. Ala.); FC—1970 (N. Ala.); D—1966; E—1970
1959—Bascom; 1961—Cuba Ct.; 1963—Lee Ct.; 1964—Cypress; 1965—Centre (N. Ala.); 1967—Mt. Zion; 1969—Trinity; 1970—Associate, First Gadsden; 1971—(Transfer to Ala.-W. Fla.), Brantley; 1975—Westview Heights; 1976—Pace
LP 1 yr. N. Ala. 6 yrs. Ala.-W. Fla. 5 yrs 12 yrs.

PTLP—8 HAMBY, THURSTON 1008 86th Way, Birmingham, AL 35206 Eutaw Ct.
LP—Sept. 22, 1956
1956—Ft. Payne; 1962—No appointment; 1964—Collinsville; 1970—Eutaw-Springfield

*PTLP—9 HARBERT, JAMES L. P.O. Box 1907, Dothan, AL 36301 Mt. Carmel
Supply Pastor 1974
1974—Mt. Carmel

FC—283 HARBOUR, ALVIN NORRIS, JR. 200 Rollins St., Dothan, AL 36301 Cloverdale
A—1970; FC—1973; D—1970; E—May 28, 1973
1970—Student, Duke; 1972—Satsuma; 1975—Cloverdale
6 yrs.

FC—4 HARDIN, EDWARD LESTER P.O. Box J, Brewton, AL 36426 Brewton, First
LP—1935; A—1937; FC—1939; D—1939; E—1941
1938—Titus; 1939 (Sept. 1)—Verbena; 1942 (March 1)—Richards Memorial, Pensacola; 1954—Capitol Heights, Montgomery; 1962—Marianna District; 1967 (Dec. 1)—Greenville, First; 1971—Opp, First; 1976—Brewton, First
LP 2 yrs. Regular 38½ yrs. 40½ yrs.

RLP—3 HARRINGTON, ROBERT COLEMAN Retired
LP—1963; AM—1969; D—June 3, 1966
1963—Government St., Greenville; 1965—Beatrice; 1966—Brent; 1974—Verbena; 1976—Retired
LP 6 yrs. AM 7 yrs. 13 yrs.

RLP— HARRINGTON, MRS. LOUDIE ESTELLE Retired
LP—1963; D—1966
1963—Associate, Government St., Greenville; 1965—Associate, Beatrice; 1966—Associate, Brent; 1974—Associate, Verbena

R—50 HARRIS, THOMAS SUMMERFIELD 306 Redwood Ave., Dothan, AL 36301 Retired, Supplying
A—1927 (N. Ala.); 1927—T to Alabama; FC—1929; D—1929; E—1931
1925—Easonville (N. Ala.); 1927—Silas; 1928—Perote; 1930—Smiths; 1933—Atmore; 1935—Hurtsboro-Seale; 1939—Brundidge; 1941—Wetumpka; 1944—Brewton, First; 1947—Opelika, First; 1950—Troy District; 1954—Richards Memorial, Pensacola; 1957—Lafayette St., Dothan; 1960—Marion; 1962—Port St. Joe; 1966—Elba; 1970—Retired, Supply Midland City; 1975—Supply Napier; 1976—Supply, Pleasant Grove
42½ yrs.

°S— HARTZOG, JAMES Kelly Street, Midland City, AL 36350 Webb
S—1974
1974—Webb

FC—78 HASTINGS, JOSEPH EDMUND 3 Jordan St., Tallassee, AL 36426 Tallassee, First
A—May 29, 1952; FC—June 1, 1955; D—June 3, 1954; E—June 1, 1955
1952—Missionary to India; 1953—Student, Emory; 1954—Midway; 1956—Cottage Hill-Springhill; 1958—Eight Mile; 1963—Butler; 1967—Milton, First; 1975—Tallassee, First
23¼ yrs.

FC—224 HATHAWAY, GUSTAVUS REUBEN Rt. 1, Box 209A, Letohatchee, AL 36047 Sandy Ridge
LP—1960; A—June 3, 1966; FC—May 31, 1968; D—June 1, 1962; E—May 29, 1964
1960—Sardis Ct.; 1962—St. Paul, Enterprise; 1969—Bethel; 1971—Napier; 1973—Seale; 1974—Sandy Ridge
LP 4 yrs. Regular 9 yrs. 13 yrs.

FC—261 HATHAWAY, MRS. LUCY CAMPBELL Rt. 1, Box 209A, Letohatchee, AL 36047 Asso. Sandy Ridge
LP—1961; A—May 27, 1969; FC—1971; D—1962; E—May 29, 1964
1961—Pleasant Ridge, Enterprise; 1969—Sylvan Grove; 1973—Seale; 1974—Sandy Ridge
5 yrs.

FC—151 HAYS, CHARLES CLARENCE, JR. 901 E. Gadsden St., Pensacola, FL 32501 Gadsden St.
LP—1954; A—1959; FC—1961; D—1959; E—1961
1955—Woodland-Pike Road; 1958—McKenzie-Red Level; 1960—Student, Emory (Youth Minister, Grace, Atlanta, Ga.); 1961—Wesley Chapel, Opelika; 1962 (Feb. 15)—Michigan Ave., Mobile; 1962—Saraland; 1967 (July 1)—McCann's Chapel, Jackson; 1969—Hartford; 1973—Brewton, First; 1976—Gadsden St.
LP 2¾ yrs. Regular 17 yrs. 19¾ yrs.

°R—31 HEADLEY, LARCE BASCOMB Frisco City, AL 36445 Retired
A—July 1929 (Ala. M.P.); FC—1932; D—1929; E—1932
1929—Chilton Ct.; 1931—Cullman Ct.; 1934—Mt. Carmel Ct.; 1935—Shelby Ct.; 1936—Georgiana Ct.; 1940—Dadeville; 1946—Repton; 1949—Ashford; 1950—St. Stephens; 1952—Frisco City; 1955—Repton; 1960—New Brockton; 1961—Bellville-Mt. Zion; 1964—Mt. Zion, West; 1965—Cedar Hill, Brewton; 1966—Retired; 1971—Retired, Supply Excel
36½ yrs.

R—21 HELMS, JOEL ROBERT 903 Post Oak St., Dothan, AL 36301 Retired, Supply, Mt. Zion
A—1924 (Ala. M.P.); FC—1928; E—1928
1924—Shelby Ct.; 1926—Clanton Ct.; 1927—Evergreen Ct.; 1930—Cumberland, Maryland; 1933 (Nov.)—Leeds; 1938—Union-Oak Grove; 1939—Jay; 1941—LaPine; 1944—Samson; 1945—Castleberry; 1948—East Brewton; 1952—West Highland, Selma; 1957—Lynn Haven, Panama City; 1959—Fort Deposit; 1960—York; 1962—Thomaston; 1964—White Oak-Rocky Mount; 1965—Jay; 1966—Retired (Baar Street, Retired Supply); 1976—Supply, Mt. Zion
41½ yrs.

°FC—180 HELMS, JOHN WAYNE 4302 Pelham Heights Dr., Tuscaloosa, AL 35401 Social Worker
A—1962; FC—1965; D—1962; E—1965
1962—Student, Vanderbilt; 1965—Associate, Pensacola, First; 1967—Conference Council; 1969—Asbury, Montgomery; 1971—(Released Aug. 31 to attend U. of Ala.); 1973—Social Worker
LP 2 yrs. Regular 9¼ yrs. 11¼ yrs.

FC—57 HENDRICKS, RALPH RUSH P.O. Box 223, Shalimar, Fla. 32579 Shalimar
A—1951; FC—1953; D—1953; E—1954
1950—Baker; 1951—Associate, Crestview; 1952—Brent-Ferry Pass, Pensacola; 1956—Elba; 1961—Tallassee, First; 1964—Greensboro; 1966—Dalraida, Montgomery; 1970—Andalusia District; 1975—Shalimar
25 yrs.

HENDRICKS, ROBERT EDWARD — PSC 1, Box 95, APO San Francisco 96553 — Chaplain, U.S. Air Force

LP—1951; A—1953; FC—1955; D—1954; E—1956

1949—Associate, Myrtle Grove, Pensacola; 1950—Baar St., Pensacola; 1951—Perote; 1952—Ramer-Pine Level; 1954—Summerville, Phenix City; 1956—Chaplain, U.S. Air Force

LP 2 yrs. Regular 3 yrs. 5 yrs.

FC—69 HENNE, EDWARD DELL — Box L, Elba, AL 36323 — Elba

A—1952; FC—1954; D—May 28, 1953; E—May 31, 1956

1950—Walker Chapel (N. Ala.); 1951—Center Hill (N. Ala.); 1952—Evergreen Ct.; 1953—Lisman; 1954—Pine Hill; 1957—Forest Hill, Mobile; 1960—Oakdale, Mobile; 1962—Camden; 1965—Wilmer; 1969—Eight Mile; 1971—Blountstown; 1975—Elba

24 yrs.

FC—66 HERLONG, FLETCHER REYNOLDS — P.O. Box 2443, Columbus, Ga. 31902 — Director, Halawaka Spiritual Retreat

1950—Wallsboro; 1952—Student, Vanderbilt; 1955 (Sept. 1)—Loachapoka; 1957—Ashford; 1961—Headland; 1965—Prichard, First; 1967 (July 1)—Niceville; 1969—Director, Halawaka Spiritual Retreat Center

LP 2 yrs. Regular 17 yrs 19 yrs.

*R—4 HERNDON, VIRGIL CROOK — Rt. 6, Box 92-A, Hanceville, Ala. 35077 — Retired

A—Oct. 1911 (Tennessee); FC—Nov. 8, 1914 (N. Ala.); D—Nov. 8, 1914 (N. Ala.); E—Nov. 4, 1917 (N. Ala.)

1911—Cherokee Park, Nashville; 1912—Wynn's Chapel; 1913 (Nov. T to N. Ala.)—Belle Mina-Mooresville; 1914—Epworth, Huntsville; 1915—Manchester; 1916 (Aug.)—Teacher, Birmingham-Southern H.S.; 1917 (Aug.)—Montevallo; 1917 (Nov.)—Courtland; 1918—Boaz; 1920—Lookout Mt. Ct.; 1921—Standing Rock-Rock Mills; 1923—Trinity; 1925 (July)—Principal J. O. Hanes H.S.; 1926 (July)—T. to Alabama C., Fitzpatrick; 1926—Centreville; 1927—Toulminville 1929—Girard-Alexandria; 1931—Hartford; 1932—Livingston; 1936—Pine Hill; 1937—York; 1939—Whistler; 1944—Century-Flomaton; 1945—Flomaton; 1947—Slocomb; 1949—Pine Forest-Ensley; 1950—Loxley; 1954—Gastonburg 1956—Retired (Gastonburg, Retired Supply; 1960—Retired

Tenn. 1¾ yrs. N. Ala. 13 yrs. Alabama 30 yrs. 45¾ yrs.

FC—147 HERNDON, WILLIAM CARL — 675 Scottwood Dr., Auburn, AL 36830 — Wesley Foundation

LP—1955; A—1958; FC—1961; D—1959; E—May 28, 1961

1955—Kinston; 1958—Chestnut Grove; 1959 (Sept. 1)—Rutledge; 1962—Associate, Warrington, Pensacola; 1964—Summit Park, Pensacola; 1967—Woodlawn, Panama City; 1971—Auburn Wesley Foundation

LP 3 yrs. 18 yrs. 21 yrs.

PTLP—10 HIGDON, GLENN Rt. E, Box 127, Repton, AL Georgiana Ct.
1976—Georgiana Ct.

FC—92 HIGDON, PAUL MIXON P.O. Box 56, Loxley, AL 36551 Loxley
LP—1952; A—May 27, 1953; FC—May 31, 1956; D—May 31, 1956; E—1959
1952—Westside, Geneva; 1960—Curtis Memorial, Dothan; 1960 (Dec. 1)—Verbena; 1966—Century; 1974—Loxley-Rosinton
LP 1 yr. Regular 23 yrs. 24 yrs.

R—75 HILDRETH, CHARLES HENRY Retired
A—Nov. 19, 1933; FC—Nov. 24, 1935; D—Nov. 24, 1935; E—Nov. 21, 1937
1933—Bolling; 1935—Plantersville; 1939—Fort Deposit; 1944—Lafayette St., Dothan; 1957—Gadsden St., Pensacola; 1962—Capitol Heights, Montgomery; 1965—Demopolis District; 1971—Fort Walton Beach, First; 1976—Retired
42½ yrs.

FC—136 HILL, HERBERT CLAYTON P.O. Box 56, Hartford, AL 36344 Hartford
A—June 2, 1955; FC—1961; D—1959; E—1961
1952—Deer Park-Fruitdale; 1953—Coatopa; 1955—Coatopa; 1957—Thomaston; 1958—Hurtsboro; 1962—Centreville; 1965—Florala; 1968 (Jan. 1)— Butler; 1970—Prichard, First; 1972 (Aug. 15)—Linden; 1976—Hartford
21 yrs.

FC—54 HOAGLAND, RAYMOND LEE, JR. 4807 Princeton Dr., Mobile, AL 36618 Forest Hill
A—June 6, 1950; FC—May 28, 1953; D—June 2, 1951; E—May 28, 1953
1950—Student, Boston; 1951—Fulton Heights; 1954—Abbeville; 1959—Milton; 1962—Forest Ave., Montgomery; 1965—Dothan District; 1966—Mobile District; 1971—Forest Hill, Mobile
26 yrs.

FC—262 HOLLADAY, BOBBY SHERRELL 7 Hall Ave., Opelika, AL 36801 Wesley Memorial
LP—1963; A—May 27, 1969; FC—June 1, 1971; D—May 27, 1969; E—June 1, 1971
1963—Pike Road; 1964—Clio; 1966—Goshen; 1968 (Nov.)—Lee Ct.; 1971—Associate, Panama City, First; 1973 (Aug. 15)—Wesley Memorial, Opelika
7 yrs.

FC—116 HOLLAND, JACK P.O. Box 73, Greensboro, AL 36744 Greensboro
A—1955; FC—June 1959; D—May 30, 1957; E—May 28, 1959
1955—Ft. Davis-Hopewell; 1960—East Brewton; 1962—Hurtsboro; 1966—Summerville, Phenix City; 1970—South Brookley, Mobile; 1972—Greensboro
21 yrs.

*R—6 HOLMAN, ERNEST MARION Rt. 1, Box 216C, Midway, Ga. 31320 Retired
A—1915 (Louisville); FC—1917; D—1917; E—1919 (Louisville)
1915—Monfordville, Ky.; 1916—Dorsey Chapel; 1918—Franklin; Ky.; 1920—T. to Alabama, Shady Grove; 1923—Slocomb; 1927—Eclectic; 1932—Centreville; 1933—Gonzalez; 1937—East Brewton; 1941—McKenzie-Red Level; 1945—Marion Junction-Orrville 1949—Retired
Louisville 5 yrs. Alabama-West Florida 29 yrs. 34 yrs.

SLP—9 HOLMES, RICHARD Rt. 1, Box 111, Notasulga, AL 36866 Antioch-Liberty
S—1974
1974—Opp Circuit; Jan. 1, 1975—Antioch-Liberty

*FC—241 HORNE, LAWRENCE REXWELL Navcams Eastpac Hono, FPO, San Francisco, CA 96613 Chaplain, U.S. Navy
A—1967; FC—1969; D—1964; E—1969
1967—Gulf View-St. Mark, Panama City; 1969—Chaplain, U.S. Navy
2 yrs.

FC—263 HOSEY, JAMES NEWELL, JR. P.O. Box 581, Milton, FL 32570 Christ Church
A—1968 (W. Penn.); FC—1971 (Ala.-W. Fla.); D—1968 (W. Penn.); E—1971 (Ala.-W. Fla.)
1968—Student; 1970 (June 2)—T. to Ala.-W. Fla., Associate, Demopolis; 1971—Associate, Lafayette St., Dothan; 1972—Christ Church, Milton
8 yrs.

FTLP—12 HOWARD, JAMES P.O. Box 473, Marion, AL 36756 Marion Circuit
S—1975
1975—Marion Circuit

R—43 HOWELL, EDGAR GLENN Box 142, Bascom, FL 32423 Retired, Supplying Springhill
LP—1923 (1 yr.); LP—1945; A—May 27, 1953; FC—June 1, 1955; D—Sept. 4, 1948; E—June 7, 1950
1923—Ponce de Leon (1 yr.); 1945—Daleville; 1948—Alco; 1952—Cottonwood; 1953—Greenwood; 1957—Wilmer; 1962—Curtis Memorial, Dothan 1963—Canoe; 1964—Calloway; 1966—Sneads; 1969—Retired; 1972—Springhill, Retired Supply
LP 8½ yrs. Regular 16 yrs. 24½ yrs.

FC—284 HOWELL, LEONARD LYMAN, JR. 407 Bedford Terrace, Prattville, AL 36067 Robinson Springs
LP—June 1, 1952; A—June 3, 1954; FC—May 31, 1956; D—May 31, 1956; E—1959
1952—St. Stephens; 1954—Chatom-Tibbie; 1956—Pine Grove-Liberty; 1958—Macon Ct.; 1959—Friendship-New Bethel; 1960—Cain's Chapel; 1963—Cottonwood; 1964—Wewahitchka; 1966—Pepperell; 1968—Sabbatical; 1969—Voluntary Location; 1969—Robinson Springs (Lay Pastor); 1973—Returned to Active Status, Robinson Springs
LP 2 yrs. Regular 17 yrs. 19 yrs.

AM—27 HOWELL, RALPH EZELL Rt. 1, Evergreen, AL 36401 Mt. Zion, W.
AS—1965; AM 1976
1965—Dozier; 1966—Mt. Zion, West; 1967—No Appointment; 1968—Mt. Zion, West; 1969—No Appointment; 1971—Mt. Zion, West; 1973—No Appointment; 1975—Mt. Zion, West
3 yrs.

FC—9 HOWINGTON, ARTHUR FLETCHER Box 517, Geneva, AL 36340 Geneva
LP—1938; A—1939; FC—Nov. 10, 1944; D—Nov. 29, 1941; E—Nov. 10, 1944
1938 (April 1)—Beatrice; 1939—Titus; 1941—Student, Emory; 1944—Pine Apple; 1945—Memorial, Selma; 1948—York; 1950—Moundville; 1954—Broad St., Mobile; 1955—Wetumpka; 1959—Tallassee, First; 1959—Monroeville; 1968—Capitol Heights 1972 (Aug. 15)—Troy District; 1974—Geneva, First
LP 1 yr. Regular 36½ yrs. 37½ yrs.

R—36 HUDGENS, SAMUEL ELLISON 505 S. 11th St., DeFuniak Springs, FL 32433 Retired
LP—1938; A—Nov. 1943; FC—Aug. 1949; D—Aug. 29, 1947; E—Aug. 24, 1949
1937—Bolling; 1941—Burnt Corn; 1943—Alabama Ave., Selma; 1949—Jay-Mt. Carmel; 1954—East Tallassee; 1957—Linden 1960—Florala; 1963—Niceville; 1967—Retired; 1968—Retired, Supplying DeFuniak Springs, Wesley Chapel
LP 6 yrs. Regular 23½ yrs. 29½ yrs.

R—17 HUGHEN, GEORGE OLIVER P.O. Box 364, Prattville, AL 36067 Retired
A—Dec. 1922; FC—Nov. 1924; D—Nov. 1924; E—Nov. 1926
1922—Echo; 1923—Brewton Ct.; 1926—Pollard; 1927—Repton; 1929—Suggsville; 1933—Heiberger; 1934—Coffeeville; 1935—Daleville; 1937—Calvert; 1941—Ariton; 1945—Byrneville; 1946—Beatrice; 1948—McKenzie-Red Level; 1950—Autaugaville; 1952—LaPine; 1953—Verbena; 1955—Claud Ct.; 1959—Pine Level, Prattville; 1960—Retired; 1967—Retired, Supplying Clanton Ct.; 1969—Retired, Supplying Jemison; 1975—Retired
37½ yrs.

SLP—10 HUGHES, TONY MAX P.O. Box 27, Beatrice, Ala. 36425 Beatrice
SLP—1974
1974—Titus; 1975—Providence-Harmony; 1976 (Jan 1)—Beatrice

*R—52 HUGHES, WILLIAM JENNINGS, SR. 2205 N. 13th Ave., Pensacola, FL 32503 Retired
LP—1925; A—Nov. 18, 1933; FC—Nov. 23, 1935; D—Nov. 23, 1935; E—Nov. 20, 1937
1925—DeFuniak Springs Ct.; 1927—Millville; 1929—Black; 1934—Dixie; 1935 (March 15)—Elba; 1939—Linden; 1939 (Sept. 1)—Released due to illness; 1940—Student, Asbury; 1941—Byrneville; 1942—Castleberry; 1945—St. Mark, Pensacola; 1959—Toulminville, Mobile; 1960—Lafayette St., Dothan; 1962—Niceville; 1963—Disability; 1972—Retired
LP 5½ yrs. Regular 29½ yrs. 35 yrs.

*DIS—4 HUGHES, WILLIAM JENNINGS, JR. 2205 N. 13th Ave., Pensacola, FL 32503 Disability
A—June 2, 1955; FC—1960; D—1958; E—1960
1955—Canoe-Byrneville; 1956—Excel; 1958—Washington St., Eufaula; 1959—Stapleton; 1960—Sneads; 1961—Disability
10 yrs.

*FC—242 HULBERT, RICHARD CURTIS, II 1397 Northview, N.E., Atlanta, Ga. 30306 Manpower Economic Development
A—June 24, 1966 (Tenn.); T to Ala.-W. Fla.—June 24, 1966; FC—1969; D—June 24, 1966; E—May 27, 1969
1966—Student, Vanderbilt; 1968—Pepperell, Opelika, 1969—Bellview-Wesley Chapel, Pensacola; 1971—Economic Manpower Development
4 yrs.

FC—271 HUNT, ALBERT ROY, JR. Rt. 1, Box 83, Letohatchee, AL 36047 Mt. Carmel
LP—1960; A—June 2, 1970; FC—May 30, 1972; D—June 3, 1965; E—May 30, 1967
1959—Crawford; 1961—Glenwood; 1962—Minister of Music, Andalusia, First; 1965—Gulfview-St. Mark, Panama City; 1967—Minister of Music, Brewton, First; 1968—Canoe; 1971—Seale; 1973—Associate, Lafayette St., Dothan; 1975 Mt. Carmel
LP 4 yrs. Regular 6 yrs. 10 yrs.

AM—26 HUNTER, WILLIAM P.O. Box 115, Freeport, FL 32439 Freeport
LP—1972; D—1973; AM—1976
1971 (Sept. 1)—Black; 1972—Sardis; 1975—Freeport
6 yrs.

*FTLP—13 HUTTO, ALPHIE LEE P.O. Box 7, Stockton, AL 36579 Stockton
LP—1971
1971—Elizabeth Chapel; 1975—No appointment; 1975 (Oct. 1) Stockton
2 yrs.

FTLP—14 HUTTO, WILLIAM VERNON Rt. 4, Box 177, Atmore, AL 36502 Canoe
LP—1969; D—June 1, 1971
1969—Byrneville; 1976—Canoe
7 yrs.

FC—134 HYLES, FRANK THOMAS, JR. 406 Gibson St., Enterprise, AL 36330 St. Luke
A—May 29, 1958; FC—June 1, 1960; D—May 29, 1958; E—June 2, 1960
1955—Orrville; 1956—Pine Apple; 1958—Student, Emory; 1960—Plantersville; 1962—Wesley Memorial, Opelika; 1966—Grand Bay; 1970—Luverne; 1974—St. Luke, Enterprise
18 yrs.

PTAM—8 INGRAM, CLETICE CLAYTON P.O. Box 142, Clanton, AL 35045 Walnut Creek
LP—1957; AM—1969; D—May 30, 1963; E—June 1, 1965
1956—Clanton Ct.; 1960—Gainesville Ct.; 1961—Cuba Ct.; 1962—Whatley Ct.; 1963—Clanton Ct.; 1965—Brent; 1966—Beatrice; 1968—Walnut Creek
LP 12 yrs. AM 5 yrs. 17 yrs.

*AM—28 INGRAM, MORRIS O. Whatley, AL 36482 Whatley
LP—1959; AM—1969; D—May 21, 1962; E—1964
1959—Lower Peach Tree; 1959 (Oct. 1)—Gilbertown; 1964—Midway; 1967—Pine Hill; 1968—Loxley; 1972—Coatopa; 1972 (Sept. 1)—Released at own request 1973—Whatley-Lower Peach Tree
LP 11½ yrs. AM 3¼ yrs. 14¾ yrs.

FC—214 JACKSON, ALLEN KEITH 1393 Woodley Rd., Montgomery, AL 36106 President, Huntingdon College
A—June 20, 1954 (Rocky Mtn.); FC—June 15, 1958 (Rocky. Mt.); D—1956; E—1958
1954—Student; 1955—Erie, Col.; 1958—Student; 1960—Professor, Morningside College; 1962 (June 10)—T to No. Iowa, Dean, Morningside College; 1968 (May 28)—T. to Ala.-W. Fla., President, Huntingdon College
6 yrs.

FC—102 JACKSON, JOHN CARL, JR. 236 Center Ave., Panama City, FL 32401 Trinity
A—June 1951 (Mississippi); FC—June 1953; D—June 1952; E—June 1953
1947—Hermanville, Miss.; 1950—Pekin, Ind.; 1951—Lafayette, Ga.; 1952—Lorman; 1954—Vaughan; 1957—T. to Ala.-W. Fla., Livingston; 1961—Moundville; 1964—Wesley Chapel, Mobile; 1966—St. Andrew, Pensacola; 1970—Trinity, Panama City
25 yrs.

FC—264 JAY, DONALD 219 Virginia Way Pensacola, FL 32505 Pensacola, Special Ministries
LP—1958; A—May 30, 1969; FC—June 4, 1971; D—May 28, 1964; E—June 1, 1966
1958—Ponce de Leon; 1959—Center Ridge; 1961—Galilee; 1962—Cottondale; 1963—Pleasant Hill, Ozark; 1964—Gastonburg; 1966—Coden-Zirlott Rd.; 1970—Altha; 1972 (Sept. 1)—Calloway; 1974—Pensacola, Special Ministries (August 15)
LP 9 yrs. Regular 7 yrs. 16 yrs.

AM—29 JAY, WINSTON DOW Rt. 2, Box 336, Deatsville, AL 36022 Cain's Chapel
LP—1961; AM—1969; D—May 28, 1964; E—June 1, 1966
1961—Highland View; 1962—Wesley Memorial, DeFuniak Springs; 1964—Wausau; 1966—Galilee; 1967—Lowndesboro; 1969—Verbena; 1974—Cain's Chapel
LP 5 yrs. AM 7 yrs. 12 yrs.

RAM—4 JERNIGAN, WILLIAM CARNIE Rt. 1, Crestview, FL 32536 Retired, Supplying New Bethel
LP—1958; AM—1969; D—1961; E—1963
1958—Sepulga Ct.; 1964—New Brockton; 1965—Cainesville Ct.; 1967—Memorial, Opp; 1969—Rose Hill; 1970—Retired; 1973—Retired, Supplying Shady Grove; 1974—Supplying Heiberger; 1976—Supplying New Bethel
LP 11 yrs. AM 1 yr. 12 yrs.

*FC—305 JOHNS, ROCER DICK 1258-D Bassett Dr., Montgomery, AL 36111 Professor, Supply Ramer
S—1974; T—April 15, 1975 (FC)
1974—Ramer; 1975—Professor, Huntingdon College, Supply Ramer

*FC—130 JOHNSON, BEN CAMPBELL P.O. Box 15058, Atlanta, Ga. 30333 Director, Institute of Church Renewal
A—1958; FC—1960; D—1958; E—1959
1952—Elizabeth, Ind.; 1957—Conference Evangelist; 1958—Summerville, Phenix City; 1963—Associate Secretary, SEJ Board of Laity; 1967—Director, Institute of Church Renewal
8 yrs.

*R—46 JOHNSON, CHARLES J. 327 Iota Ave., Birmingham, AL 35205 Retired
A—1939; FC—1941 (Central Alabama)
1969—Retired
21½ yrs.

*R—10 JOHNSON, JOSEPH MACON 1205 S. Edgewood Dr., Dothan, AL 36301 Retired
A—1917; FC—1921; D—1921; E—1923
1917—Searight; 1918—Andalusia Ct.; 1920—T. to N. Alabama, Silura Ct.; 1921—T. to Alabama, Lisman; 1924—East Tallassee; 1926—Cainesville; 1928—Grove Hill; 1931—Akron-Havana; 1934—Greensboro; 1935—Castleberry; 1936—McKenzie; 1937—5th Ave., Montgomery; 1938—Ariton; 1939—Samson; 1941—Loachapoka; 1945—Eufaula Ct.; 1946—Deatsville; 1948—Louisville-Clio; 1950—Grand Bay; 1952—Retired
N. Ala. 1 yr. Ala.-W. Fla. 33½ yrs. 34½ yrs.

SLP—11 JOHNSON, JOHNNY P.O. Box 502, Cottage Hill, FL 32533 Cottage Hill
SLP—1971; D—1975
1971—Calilee; 1976—Cottage Hill

*FC—98 JOHNSTON, ROBERT ERSKINE Office of The Command Chaplain, Hq. U.S. Army Health Services, Ft. Sam Houston, TX 78234 Chaplain, U.S. Army
LP—1950; A—May 29, 1952; FC—May 29, 1957; D—May 28, 1953; E—June 1, 1955
1950—Hope Hull; 1952—Student, Vanderbilt; 1955—Normandale, Montgomery (Organized Church); 1959—Chaplain, U.S. Army
LP 1 yr. Regular 7 yrs. 8 yrs.

*FC—18 JONES, DANIEL 301 Popular St., Athens, AL 35611 Professor, Athens College
A—1939; FC—1943; D—1941; E—1943
1939—Student, Emory (Served Oakland-Williamson, Holston Conf. 12-1-1941 to 10-1-1942); 1942—Autaugaville; 1945—Student, Boston (Cambridge, Trinity); 1947—Livingston; 1952—Springhill Ave.; 1957—Marianna First; 1961—Fairhope; 1964—Auburn, First; 1968—Professor, Athens College
28 yrs.

*FC—234 JONES, DONALD EDWARD 217 Norwich Dr., Gulf Breeze, FL 35561 Regional Coordinator, Drug Abuse Program
A—1966; FC—1969; D—1966; E—April 1969 (Courtesy, New England)
1966—Student, Boston; 1966-1968—Associate, St. Paul, Lynn, Mass.; 1970—Christ Church, Milton; 1972—Ensley; 1972 (Oct. 1)—Released to Drug Abuse Program
6¼ yrs.

AM—9 JONES, JAMES CRAWFORD P.O. Box 62, Louisville, Ala. 36048 Louisville-Clio
LP—1955; AM—1969; D—1958; E—1960
1955—Pollard Ct.; 1957—Byrneville; 1961—Ensley; 1965—Castleberry; 1969—Sweetwater; 1976—Louisville-Clio
LP 14¼ yrs. AM 7 yrs. 21¼ yrs.

FC—72 JONES, JOSEPH JOEL 405 Fontainebleu Dr., Mobile, AL 36606 Pleasant Valley
LP—1949; A—1952; FC—1954; D—May 23, 1953; E—June 3, 1954
1949—Hillside, Phenix City; 1954—McKenzie-Red Level; 1955—Snowdoun; 1959—St. Luke, Enterprise; 1963—Highland Park, Dothan; 1967—Pleasant Valley, Mobile
LP 1 yr. Regular 24 yrs. 25 yrs.

*R—32 JONES, RAY MONTGOMERY Carriage Apt. G-4, Calhoun, Ga. 30701 Retired
A—1938 (Alabama M.P. Church); FC—1939 (Alabama M.P. Church); D—1924 (N. Ga.); E—1939
1922—Tilton (N. Ga.); 1924—Varnell Ct.; 1925—Jefferson; 1927—Evangelistic work (no appointment); 1935—Fruithurst (N. Ala.); 1936—Murphree's Valley; 1938—Lower Peach Tree (M.P. Church); 1940—Cottondale; 1942—Calvert; 1944—Foley; 1946—5th Ave., Montgomery; 1948—Butler; 1949—Retired
2½ yrs. No credit 11 yrs.

DIS—5 JORDAN, COYT HERBERT, JR. 2021 Tullis Dr., Montgomery, AL 36111 Disability Leave
LP—June 1, 1952; A—May 27, 1953; FC—June 1, 1955; D—June 1, 1955; E—1957
1952—Lower Peach Tree; 1954—Excel; 1956—Marion Junction-Orrville; 1958—Pinckard; 1959—West Side, Geneva; 1960—Wewahitchka; 1964—Robinson Springs; 1967—Sabbatical Leave; 1968—LaPine; 1970—Disability Leave
22 yrs.

San Francisco, Cal. 96601 Chaplain, U.S. Navy
LP—June 1, 1952; A—May 27, 1953; FC—June 1, 1955; D—Sept. 12, 1954 (Courtesy, N. Ala.); E—1957
1952—Baker; 1953—Elizabeth Chapel; 1955—Trinity, Prichard; 1958—Pine Grove-Liberty; 1961—Chaplain, U.S. Navy
8 yrs.

*FC—216 JOSEPH, JACOB ANDREW 1857 Hurtel St., Mobile, Ala. 36605 Tensaw-St. John
LP—June 11, 1961 (Central Alabama); A—May 22, 1966; FC—June 2, 1968; D—1966; E—1968
1961—Tensaw Ct.; 1968—Tensaw-St. John

LP—15 JOYNER, JESSE DANIEL P.O. Box 217, Stapleton, AL 36578 Stapleton
LP—1967; D—1971
1968—Aldersgate, Mobile; 1970—Bermuda; 1973 (Aug. 1)—Stapleton
LP 7 yrs.

FC—317 KEEBLER, DAVID P.O. Drawer 6150, Montgomery, AL 36106 Youth Minister
1976—Transfer from Holston Conference (record incomplete), Montgomery, First, Minister of Youth.

PTLP—12 KELLY, CHARLES RAY Rt. 3, Box 284, DeFuniak Springs, FL 32433 Center Ridge
1971—Sardis; 1972—Echo; 1974—No Appointment; 1976—Center Ridge

*S— KEENAM, CLAUDE 304 Kathryn St., Andalusia, AL 36420 Opp Memorial
S—1974
1974—Opp Memorial

PTLP-12 KEMPER, HARRY BRUCE, JR. P.O. Box 691, Crestview, FL 32536 Hopewell
LP—1963; D—May 30, 1967
1963—Gaskin; 1964—Hopewell

R—39 KERLIN, GEORGE WESLEY 212 Cone Drive, Selma, AL 36701 Retired
A—1924; FC—1926; D—1926; E—1928
1924—Escatawpa; 1926—Associate, St. Francis, Mobile; 1928—Whistler; 1932—Toulminville; 1935—Tallassee; 1939—Brewton, First; 1944—Marianna District; 1950—Dothan, First; 1954—Marion; 1955—Andalusia District; 1961—Church St., Selma; 1968—Retired
43½ yrs.

FTLP—16 KILLMAN, EVERETT Rt. 3, Box 440, Hartford, AL 36344 Pondtown
1976 (Jan. 1)—Madrid-St. Mary; 1976—Pondtown

FC—8 KIMBROUGH, LLOYD HUNTER P.O. Box 306, Marianna, FL 32446 Marianna District
A—1938; FC—1940; D—Nov. 21, 1940; E—Nov. 14, 1942
1938—Uriah; 1941—St. Andrew, Panama City; 1942—Forest Home; 1946—Hope Hull-Snowdoun; 1948—East Tallassee; 1951 (Dec. 1)—Chipley; 1957—Luverne; 1959 (Nov. 1)—Clanton; 1963—Atmore; 1966—St. Mark, Pensacola; 1970—Government St., Mobile; 1972—DeFuniak Springs First; 1974—Marianna District (August 1)
37½ yrs.

R—41 KING, GERALD LIGHTFOOT 4052 N. Wesley Way, Mobile, AL 36609 Retired
A—1927; FC—1929; D—1929; E—1931
1927—Newbern; 1928—Grand Bay; 1930—Perote; 1932—Suggsville (1 mo.); 1932—Samson; 1933—Titus; 1935—Hartford Ct.; 1937—Burnt Corn; 1939—Rutledge; 1942 (March 1)—Eufaula Ct.; 1944—Loachapoka; 1948—Columbia; 1949—Newton; 1952—Chatom-Tibbie; 1954—Thomaston; 1955—McKenzie; 1958—East Brewton; 1960—Eclectic; 1962—Dumas, Mobile; 1967—Irvington-Fowl River; 1968—Retired
40½ yrs.

SLP—13 KNIGHT, CHARLES A. 107 N.W. Main St., Wetumpka, AL 36092 Pierce Chapel-Union
SLP—1975
1975—Pierce Chapel-Union

PTLP—13 KNOX, LEVI D. 2807 20th St., Tuscaloosa, AL 35401 Butler Circuit
LP—June 18, 1972 (Central Ala.)
1972—Butler Ct.

PTLP—14 LANDON, MARION N. P.O. Box 303, Slocomb, AL 36375 Blackwoods
1973—Asbury; 1974—Blackwoods

FC—37 LANE, JOHN HENRY Rt. 1, Box 158-B, Andalusia, AL 36420 Blue Lake
LP—1940; A—Sept. 1947; FC—June 1949; D—1947; E—1949
1940—Siloam Springs (N. Ark.); 1941—Naylor; 1944—Emmanuel, Minneapolis, Minn.; 1945—Searcy Memorial (N. Ga.); 1947—Student, Emory (Rex-Kelly's Chapel, N. Ga.); 1947—Fort Walton Beach, First; 1952—Director, Blue Lake; 1957—Tuskegee; 1958—Foley; 1962—Ashland Place, Mobile; 1964—Prattville, First; 1968—Monroeville; 1970—Executive Director, Conference Council; 1972—Marianna District; 1974—Director, Blue Lake (Sept. 1)
28¾ yrs.

FC—171 LANE, RAY CLINTON P.O. Box 125, Citronelle, AL 36522 Citronelle
LP—1954; A—1961; FC—1963; D—1959; E—1961
1954—Tabernacle-Wesley Chapel; 1957—Park St., Troy; 1958—Echo; 1959—Verbena; 1960—White Oak-Rocky Mount; 1963—Thomaston; 1966—Stapleton; 1967—Stapleton-St. Paul; 1969—St. Paul, Bay Minette; 1971—Cloverdale, Dothan; 1974—Westside, Geneva; 1976—Citronelle
LP 7 yrs. Regular 15 yrs. 22 yrs.

FC—63 LANGFORD, CHARLES MARTIN Box 707, Milton, Fla. 32570 Milton
A—1952; FC—1954; D—1954; E—1956
1952—Alco, Brewton; 1954—Summerdale-Marlowe; 1956—Century; 1960—Calvert-McIntosh; 1961—Grand Bay; 1964—Abbeville; 1967—Associate, Montgomery, First; 1973 (Aug. 1)—Graceville; 1975—Milton
24 yrs.

R—49 LAWRENCE, ROBERT IRVING 200 W. Wilding Dr., Montgomery, AL 36111 Retired
A—1927; FC—1929; D—1929; E—1932
1927—Citronelle; 1932—Chatom; 1936—McKenzie-Red Level; 1940—Sweetwater; 1944—Chipley; 1947—Blountstown; 1949—Tuskegee; 1952—Headland; 1956—Clayton; 1961—Elba; 1963—Florala; 1965—Centreville; 1970—Retired
43 yrs.

PM—12 LEONARD, BARRY EDWIN P.O. Box 111, Opelika, AL 36801 Trinity, Associate
A—1975; D—1975
1975—Salem; 1976—Trinity, Associate

PT—15 LEWIS, HENDERSON H. Rt. 1, Ozark, AL 36360 Post Oak
PTLP—1970
1970—Rocky Mount; 1972—Pleasant Ridge, Enterprise; 1975—Post Oak

FC—152 LEWIS, JOHN INCE Calvert, AL 36513 Calvert-McIntosh
LP—1944; A—1959; FC—1961; D—1950; E—1953
1944—No appointment; 1945—Chunchula-Dauphin Island; 1946—St. Stephens; 1949—Gilbertown; 1951—No appointment; 1952—Supply Fowl River; 1953—Dothan Ct.; 1954—Wausau; 1955—Uriah; 1956—Evergreen Ct.; 1959—Forest Home; 1962—Echo Ct.; 1963—Curtis Memorial, Dothan; 1965—Bayou la Batre; 1969—Wilmer-Tanner Williams; 1972—Chatom; 1973—Chumuckla-Pine View; 1975—Calvert-McIntosh
LP 11½ yrs. Regular 17 yrs. 28½ yrs.

FC—191 LEWIS, LINWOOD ARTHUR P.O. Box 55, Satsuma, AL 36572 Satsuma
LP—1955; A—1963; FC—1966; D—1963; E—1966
1955—Gulfview, Panama City; 1958—Woodland-Pike Road; 1959—Claud; 1960—Chaplain, Florida Boys School; 1962—Coffee Springs; 1962 (Sept. 1)—Released to attend Emory; 1963—Banks; 1964—Lee Ct.; 1965—Woodland; 1967—Broad St., Mobile; 1972—McCann's Chapel, Jackson; 1974—St. Mark, Montgomery; 1976—Satsuma
LP 5 yrs. Regular 13 yrs. 18 yrs.

PTSP—16 LEWIS, THOMAS R. 37 Linden St., Montgomery, AL 36104 St. Paul-New Style
1973—St. Paul-New Style

FC—22 LINDSEY, WARREN L. P.O. Box 35, Moundville, AL 35474 Moundville
LP—1939; A—1942; FC—1945; D—1945; E—1947
1938—Kinston Ct.; 1939—Pike Ct.; 1940—Banks; 1943—Midland City; 1946—Citronelle; 1950—Port St. Joe; 1953—Fort Walton Beach, First; 1958—Ozark, First; 1961—Marianna, First; 1963—Selma District; 1966—Jackson, First; 1968—Myrtle Grove; 1972—Foley; 1975—Moundville
LP 3 yrs. Regular 33½ yrs. 36½ yrs.

*FC—181 LIPSCOMB, JAMES ANDREW 1147 Reeder Circle, N.E., Atlanta, GA 30306 Supernumerary
A—1962; FC—1965; D—1962; E—1965
1962—Student, Vanderbilt; 1965—Inner City Mission, Mobile; 1967—Committee of Southern Churchmen; 1971—Commission on Civil Rights; 1976—Supernumerary
4¾ yrs.

FC—175 LISENBY, JOSEPH WINSTON P.O. Box 72, Grove Hill, AL 36451 Grove Hill
LP—1958; A—1962; FC—1964; D—1962; E—1964
1956—Organized Westview Heights, Ozark; 1958—Webb; 1959—LaPine; 1963—Associate, Pensacola, First; 1965—Bellview-Pleasant Grove; 1966—Student, Duke; 1967—Samson; 1970—Summerville, Phenix City; 1973 (Sept. 1)—Released to become Chaplain, Cobb Memorial Hospital; 1975—Grove Hill
LP 3 yrs. Regular 12¼ yrs. 15¼ yrs.

FC—68 LOCK, JAMES SIDNEY 3817 Atlanta Hgwy., Montgomery, AL 36109 Dalraida
A—1952; FC—1954; D—1952; E—1954
1952—Ashford; 1957—Hartford; 1961—Kingswood, Mobile; 1966—Associate Director, Conference Council; 1971 (Jan. 1)—Atmore, First; 1976—Dalraida
24 yrs.

PTLP—17 LOLLEY, DEWEY Rt. 1, Box 91, Enterprise, AL 36330 Wesley Chapel-Oak Grove
S—1974; PT—1975
1974—Popular Head

*PTLP—19 LOLLY, JAMES N. Rt. 1, Enterprise, AL 36330 Sardis-Midway
PTLP—1972
1972—Sardis-Midway

S— LOVE, DON Wausau, FL 32462 Wausau
1976—Wausau

FC—83 LOVE, JAMES NEAL P.O. Box 10395, Prichard, AL 36610 Prichard First
LP—1950; A—May 27, 1953; FC—May 31, 1955; D—June 3, 1954; E—June 1, 1956
1950—St. Luke, Montgomery; 1953—Student, Emory; 1954—Lee Ct.; 1956—Summerville, Phenix City; 1957—Satsuma-Creola; 1958—Theodore; 1962—Secretary, Board of Education; 1966—Livingston; 1969—St. Mark, Mobile; 1974—Crestview, First; 1976—Prichard, First
LP 3 yrs. Regular 23 yrs. 26 yrs.

FC—285 LUCKIE, ARTHUR L. P.O. Box 158, Electric, AL 36024 Eclectic
A—June 9, 1970 (N. Ala.); FC—May 28, 1973 (Ala.-W. Fla.); D—June 9, 1970; E—May 28, 1973
1970—Student, Asbury Seminary; 1972—T. to Ala.-W. Fla., Associate, Marianna, First; 1974 (Jan. 1)—Pleasant Hill, Ozark; 1976—Eclectic
6 yrs.

PM—25 McCLENDON, FRANK 102 S. Powell St., Union Springs, AL 36089 Union Springs
SLP—1972; PM—1976; D—1976
1972—New Brockton; Jan. 1, 1975—Union Springs

FC—243 McCLURE, GEORGE WILSON Rt. 6, Box 365 Brewton, AL Cedar Hill
LP—1960; A—1967; FC—1969; D—May 1963; E—June 1, 1965
1960—Mt. Zion, East; 1961—Sneads; 1963—Marvyn Ct.; 1964—Melvin; 1966—Lisman; 1970—Pine Apple; 1972—Carrville; 1974—Malone; 1975—Cedar Hill
LP 5 yrs. Regular 9 yrs. 14 yrs.

FC—91 McCRARY, HUBERT EARL Box 245, Century, FL 32535 Century
LP—Nov. 10, 1944; A—May 29, 1952; FC—May 31, 1956; D—May 31, 1956; E—May 29, 1958
1944—Associate, Trinity, Phenix City; 1945—Pittsview; 1947—Hillside, Phenix City; 1948—Notasulga; 1950—Fort Davis-Fitzpatrick; 1952—Lynn Haven, Panama City; 1954—Dumas, Mobile; 1958—Springhill, Mobile; 1959—Saraland; 1960—St. Paul, Opelika; 1962—Fairview, Montgomery; 1965—Pinckard; 1966—Brentwood, Pensacola; 1968—Brantley; 1970—Carrville; 1971—Plateau-Creola, Mobile; 1974—Creola-Georgetown; 1976—Century
LP 3¾ yrs. Regular 24 yrs. 27¾ yrs.

*RAM—6 McCRORY, OLLIE MARK Rt. 2, Box 25A, Atmore, AL 36502 Retired
LP—1958; AM—1969; D—1961; E—1963
1958—Sunflower; 1959—Memorial, Opp; 1960—Brent; 1961—Enterprise Ct.; 1962—Friendship, Crestview; 1964—Sepulga Ct.; 1968—Beatrice; 1969—Government St., Greenville; 1970—Evergreen Ct.; 1971—Corner Creek; 1972—Retired; 1973—Retired, Supply Bethel
LP 13½ yrs. AM 3 yrs. 16½ yrs.

FC—74 McCURDY, JOHNIE WILLIAM P.O. Box 266, Port St. Joe, FL 32456 Port St. Joe
LP—1949; A—Aug. 18, 1947; FC—1954; D—May 29, 1952; E—June 3, 1954
1949—Rutledge; 1952—Napier; 1954—Samson; 1957—Alabama Ave., Selma; 1959—Satsuma-Creola; 1961—Loxley-Daphne; 1962—Supernumerary; 1963—Parker; 1967—Linden; 1970—Forest Park, Panama City; 1974—Port St. Joe
LP 2¾ yrs. Regular 22½ yrs. 25¼ yrs.

FC—28 McCURLEY, BRAXTON BRAGG P.O. Box 128 Evergreen, AL 36401 Evergreen
A—1943; FC—Nov. 16, 1946; D—1946; E—1948
1943—Lisman; 1944—Student, S.M.U.; 1947—Deatsville; 1948—Memorial, Selma; 1953—Monroeville; 1959—Demopolis; 1963—Prichard, First; 1965—Marion; 1968—DeFuniak Springs, First; 1972—Myrtle Grove; 1975—Sabbatical 1976—Evergreen
30½ yrs.

*FC—272 McDAVID, BEN ALBERT YMCA, Selma, AL 36701 YMCA
A—May 28, 1968; FC—May 28, 1972; D—May 28, 1968; E—May 28, 1972
1968—Student, Emory; 1971—Youth Counselor, Decatur, Ga. YMCA; 1975—Selma YMCA

FC—298 McDAVID, ROBERT NEIL Rt. 1, Box 400-C, Montgomery, AL 36105 Snowdoun
LP—1967; A—1970; D—1970
1967—Equality (N. Ala.); 1969—Chestnut Ridge (N. Carolina); 1973—Snowdoun
4 yrs.

FC—89 McDONALD, JAMES HUGH P.O. Box 38, Gonzalez, FL 32560 Gonzalez
A—May 29, 1952; FC—May 31, 1956; D—May 31, 1956; E—May 29, 1958
1952—Forest Home; 1954—Macon Ct.; 1956—Alco-Cedar Hill, Brewton; 1959—Brantley; 1960—Dumas, Mobile; 1962—Aldersgate, Molino; 1968—West Highlands, Selma; 1973—Gonzalez
25 yrs.

FC—313 McGUCKEN, STEPHEN FRANKLIN 119 Pinehurst, Enterprise, AL 36330 First, Associate
LP—1972; A—May 1973; D—May 28, 1973; FC—1976; E—1976
1972—Pine Hill; 1972 (Sept. 1)—White Oak-Liberty; 1974—Student Candler; 1975—Associate, Enterprise, First
2 yrs.

*R—13 McKINNEY, JOSEPH MATTHEW 202 Airport Rd., Dothan, AL 36301 Retired
A—Dec. 1919; FC—1921; D—1921; E—1924
1919—Verbena; 1921—Pollard; 1922—Cypress-Sneads; 1923—Coffeeville; 1924—Suggsville; 1926—Newton-Pinckard; 1929—Eufaula Ct.; 1930—Stockton; 1937—Graceville; 1941—Broad St., Mobile; 1946—Luverne; 1951—Clanton; 1953—Bay Minette; 1958—Brundidge; 1959—Executive Secretary, Retired Ministers Homes; 1962—Retired, Supply Madrid; 1962 (Sept. 10)—Retired, Supply Coffee Springs; 1963—Retired, Supply Napier; 1967—Retired
43½ yrs.

*SLP—14 McKNIGHT, MICHAEL — 1421 W. Kelson St., Marianna, FL 32446 — Grace
S—1974; 1976—SLP
1974—Sneads; 1976—Marianna, Grace

FC—314 McLEAN, DAVID EARL — 5502 Old Selma Rd., Montgomery, AL 36108 — Fairview
LP—1968; A—May 28, 1973; D—May 28, 1973
1968—Pine Level-Booth; 1975—Fairview
2 yrs.

FC—23 McLEOD, LIONEL POWERS — 122 Euclid, Pensacola, FL 32503 — Chaplain
A—1943; FC—1945; D—1943; E—1945
1943—Pleasant Valley, Mobile; 1945—Grove Hill; 1949—Demopolis; 1953—Andalusia, First; 1958—Auburn, First; 1964—Mobile District; 1966—Montgomery District; 1970—Pensacola, First; 1975—Chaplain, W. Fla. Hospital
31½ yrs.

FC—273 McLEOD, LIONEL POWERS, JR. — 3300 Summit Blvd., Pensacola, FL 32503 — Summit Park
A—June 1968; FC—1972; D—1968; E—1972
1968—Student, Duke (Mt. Pleasant, N.C.); 1971—Pine Grove-Ebeneezer; 1973—Summit Park, Pensacola
8 yrs.

R—1 McLEOD, NORMAN BURNS — 1515 E. Fairview Ave., Montgomery, AL 36106 — Retired
A—1908; FC—1910; D—Dec. 11, 1910; E—1912
1908—Green Ct.; 1909—Alabama Ave., Selma; 1910—Student, Vanderbilt; 1911 (June-Sept.)—Court St., Montgomery; 1912 (June-Dec. 1)—Main St., Hattisburg, Miss.; 1913 (April-Dec.)—Phenix City; 1914—Greenwood; 1916—Grand Bay; 1918—Union Springs; 1920—Auburn; 1926—Troy, First; 1929—Selma District; 1933—St. Francis, Mobile; 1937—Opelika, First; 1940—Foster St., Dothan; 1945—Troy, First; 1949—Pensacola District; 1954—Marianna, First; 1957—Retired
48½ yrs.

FC—103 McLEOD, NORMAN BURNS, JR. — 535 Lee Ave., Selma, AL 36701 — Memorial
A—May 26, 1953; FC—May 29, 1958; D—June 1, 1955; E—May 29, 1958
1953—Student, Emory; 1956—Crawford; 1958—Irvington-Fowl River; 1962—Georgiana; 1967—Abbeville; 1973—Memorial, Selma
23 yrs.

*R—56 McLEOD, WALTER GREY — P.O. Box 176, Somerset, Texas 78069 — Retired
A—1940 (N. Carolina); FC—1942; D—1940; E—1942
1940—Associate, Front St., Burlington, N.C.; 1941—Teacher, Religious Ed.; 1942—Chaplain, U.S. Army; 1947—T. to Ala.-W. Fla.; 1973—Retired
2 yrs.

PM—13	McVAY, DAVID EARL A—1975 1975—Student Candler	905 E. Morningside Dr., Lawrenceville, Ga. 30245	Student
SLP—15	McVAY, PHILLIP E. 1976—Coatopa	Rt. 1, Box 34-C, Jackson, AL	Coatopa
FC—169	MADDOX, GERALD HOUSTON A—1961; FC—1963; D—1961; E—1963 1957—Clopton Ct.; 1959—Slocomb Ct.; 1960—Student, Emory (Norwood, Ga.); 1962—Gastonburg; 1964—LaPine; 1966—Associate, Capitol Heights, Montgomery; 1968—Park St., Troy; 1973 (Sept. 15)—Summerville, Phenix City LP 3 yrs. 14 yrs. 17 yrs.	Box 262, Phenix City, AL 36867	Summerville
RS—	MAFFETT, CHARLES 1976—Supply, Eclectic Ct.	P.O. Box 96, Mt. Meigs, Ala. 36057	Eclectic Ct.
FC—179	MAJORS, JAMES WILBUR LP—1957; A—1960; FC—1965; D—1963; E—1965 1957—Dozier; 1959—Melvin; 1962—Marion Junction-Orrville; 1964—Thorsby-Jemison; 1967—Seale; 1969—Mt. Carmel; 1974—McCann's; 1976—Florala LP 3 yrs. Regular 16 yrs. 19 yrs.	P.O. Box 313, Florala, AL 36442	Florala
*R—68	MARCUS, R. J. A—Nov. 10, 1941; FC—Nov. 1, 1943; D—Nov. 10, 1941; E—Nov. 1, 1943 (Central Alabama) 1942—Irondale; 1944—Wright's Chapel; 1945—Mt. Moriah, Birmingham; 1947—East Thomas, Birmingham; 1954—Roanoke Ct.; 1956—Jasper-Oakman; 1962—Oneonta; 1967—Marion, Zion; 1975—Retired 10½ yrs.	127 Morris Ave., N., Birmingham, AL 35204	Retired
*R—19	MARIETTA, DON EMMERT A—1923 (Louisville); T. to Ala.; FC—1925 (Alabama); D—1925; E—1928 1923—Smiths; 1924—Autaugaville; 1925—Uniontown; 1926—Lowndesboro; 1928—Gilbertown-Silas; 1929—Elba; 1930—Fitzpatrick-Fort Davis; 1935—Fort Deposit; 1936—Bayou la Batre; 1938—Port St. Joe; 1941—Opp, First; 1942—Bay Minette; 1946—Eufaula, First; 1950—Pensacola, First; 1954—Demopolis; 1955—Troy, First; 1957—Selma District; 1963—Toulminville; 1964—Retired 40½ yrs.	3551 N. Georgetown, Montgomery, AL 36104	Retired
FC—10	MARTIN, ARTHUR LEE LP—1934; A—1939; FC—1941; D—1941; FC—1943 1934—Freeport; 1935—DeFuniak Springs Ct.; 1937—Geneva Ct.; 1939 (May 1)—Galilee Ct.; 1941—Byrneville; 1944—Pepperell-St. Paul, Opelika; 1945—Eclectic; 1949—Alabama Ave., Selma; 1953—Toulminville; 1959—Crestview; 1964—Clanton; 1967—Memorial, Selma; 1968—Blountstown; 1971—Chipley; 1973—Prichard, First LP 3 yrs. Regular 36½ yrs. 39½ yrs.	203 Live Oak St., Geneva, AL 36340	West Side

FC—123 MARTIN, DAVIS YOUNG 2 Traction Ave., Montgomery, AL 36110 Chisholm
LP—1950; A—May 26, 1953; FC—June 1, 1960; D—May 29, 1958; E—June 1, 1960
1947-49—Brent Ct.; 1950—Malone-Campbellton; 1951—Coatopa; 1953—Fort Davis; 1955—Skipperville; 1959—Pinckard; 1963—Hope Hull; 1964—McRae St., Atmore; 1966—Calvert-McIntosh; 1971—Chisholm
LP 3 yrs. Regular 23 yrs. 26 yrs.

*R—26 MARTIN, USHER LEE P.O. Box 596, Camden, AL 36726 Retired
A—1925; FC—Oct. 30, 1927; D—Oct. 30, 1927; E—Nov. 23, 1930
1925—Perote; 1927—Smiths; 1929—Slocomb; 1932—Cottonwood; 1934—Deatsville; 1938—Georgiana; 1940—Centreville; 1942—Linden; 1943—Geneva First; 1945—Evergreen 1947—Monroeville; 1951—Camden; 1955—Notasulga; 1959—Snowdoun; 1962—Retired
36½ yrs.

*R—57 MASON, OGDEN VANCE 657 Morphy Ave., Fairhope, AL 36531 Retired
A—Sept. 9, 1951 (Tennessee); FC—1953 (Alabama); D—1951 (Tennessee); E—1953 (Alabama)
1951—Bethesda Ct. (Tenn.); 1952 (June 1)—T. to Alabama-West Florida, Grand Bay; 1956—Headland; 1959—Myrtle Grove; 1963—Springhill Ave.; 1968—Prattville; 1971 (Sept. 1)—Foley; 1972—Sabbatical Leave; 1973—Retired
20¾ yrs.

FC—122 MASSENGALE, ROBERT GLENN 1346 Wedgewood Drive, Montgomery, AL 36111 Professor, Huntingdon, Supplying Lowndesboro
A—Nov. 7, 1940 (N. Ala.); FC—Oct. 30, 1943; D—Nov. 9, 1941; E—Oct. 30, 1943 (N. Ala.)
1940—Director, Religious Life, Emory; 1941—Student, Yale; 1943—Associate, West End, Birmingham; 1944—Chaplain, U.S. Navy; 1946—Professor, U. of S.C.; 1951—Prof. Huntingdon College; 1960—T. to Ala.-W. Fla.
6 yrs.

R—61 MASSEY, CECIL AUBREY 449 Clanton Ave., Montgomery, AL 36104 Retired
LP—1944; A—1950; FC—June 1, 1952; D—June 3, 1951; E—May 29, 1953
1944—Wilmer; 1945—Sneads; 1947—Gainesville; 1950—Ramer-Pine Level; 1951—Napier; 1952—New Brockton; 1954—Trinity, Panama City; 1957—Bayou la Batre; 1959—Daleville; 1960—White Oak-Rocky Mount; 1960 (Dec. 1)—West Highland, Selma; 1965—Trinity-Pennington; 1966—Loxley-Rosinton; 1968—Pine Hill; 1970—Burge Memorial, Montgomery
LP 5½ yrs. Regular 24 yrs. 29½ yrs.

*FC—253 MATHISON, GEORGE HENRY 412 McKeough Ave., Saraland, AL 36571 Saraland
LP—1964; A—May 28, 1968; FC—June 2, 1970; D—May 28, 1968; E—June 2, 1970
1964—Perote; 1970—Saraland
LP 2 yrs. Regular 8 yrs. 10 yrs.

R—69 MATHISON, HIRAM PAUL 1844 Magnolia Ave., Pensacola, FL 32503 Retired
LP—1934; A—1937; FC—1939; D—1937; E—1939
1934—Taylor Ct.; 1936—Pepperell-St. Paul, Opelika; 1941—Gonzalez; 1944—Trinity, Phenix City; 1949—Capitol Heights; 1954—Troy District; 1957—St. James, Montgomery; 1962—Andalusia, First; 1965—Gadsden St., Pensacola; 1969—Pleasant Grove-Jail Chaplain, Pensacola; 1975—Retired
LP 2¾ yrs. Regular 31½ yrs. 34¼ yrs.

FC—189 MATHISON, JOHN EDWARD 5208 Surrey Rd., Montgomery, AL 36109 Frazer Memorial
A—1961; FC—1966; D—1961; E—1966
1961—Student, Princeton; 1964—Associate, Capitol Heights, Montgomery; 1966—South Brookley, Mobile; 1970—Trinity, Phenix City; 1972 (Aug. 15)—Frazer Memorial, Montgomery
15 yrs.

FC—7 MATHISON, MARION CLYDE (SI) Box 248, Panama City, FL 32401 Panama City, First
A—1938; FC—1940; D—1940; E—1942
1937—Elizabeth Chapel; 1938—Loxley; 1940—Notasulga; 1945—Wetumpka; 1950—Opelika, First; 1962—Pensacola District; 1966—Panama City, First
37½ yrs.

FC—21 MATHISON, OVIE WILSON 2282 Country Club Drive, Montgomery, AL 36106 Chaplain, Montgomery Correctional Institutions
A—Nov. 21, 1937 (N. Carolina); FC—Nov. 5, 1942; D—1939; E—Nov. 5, 1939 (N. Carolina)
1934—St. Luke, Ensley (N. Ala.); 1937—Atlantic (N. Carolina); 1940—Vance Ct.; 1945—T. to Alabama, Gonzalez; 1946—Warrington; 1947—Camden; 1950—Geneva, First; 1954—Eufaula, First; 1957—Crestview; 1959—Monroeville; 1961—St. Mark, Montgomery; 1962—Brundidge; 1964—Toulminville; 1965—East Tallassee; 1966—Admission Counselor, Huntingdon College; 1973—Oak Valley-Mulder; 1973 (June 15)—Chaplain, Montgomery Correctional Institutions
29½ yrs.

*FC—135 MATTHEWS, HORATIO J. 600 Cary St., Evergreen, AL 36401 St. Paul
A—Sept. 1954 (Central Ala.); FC—June 1960; D—1962; E—1964
1954—Troy Ct.; 1956—Brewton Ct.; 1966—Booth-Union Springs; 1972—Evergreen-St. Paul

FC—15 MAXEY, TORRENCE HOLDER Box 7277, Montgomery, AL 36107 Capitol Heights
A—1940 (N. Miss.); FC—1942 (Ala.) D—1941 (Ala.); E—1944
1938—Waterford Ct. (N. Miss.); 1940—Tishomingo (N. Miss.); 1941—T. to Alabama, Lee Ct.; 1942—Centreville; 1945 (May 1)—Chaplain, U.S. Army; 1946—Linden; 1950—Abbeville; 1951—Chaplain, U.S. Army; 1952—Abbeville; 1953—Ashland Place, Mobile; 1957—Enterprise, First; 1962—Troy District; 1968—Opelika, First; 1972 (Sept. 1)—Capitol Heights, Montgomery
34 yrs.

PTLP—21 MELVIN, FRED 2919 E. 11th St., Panama City, Fla. 32401 Springfield
S—1974; PTLP—1976
1974—Springfield

R—18 MIDDLEBROOKS, ACTON E. 3423 Cloverdale Rd., Montgomery, AL 36106 Retired
A—Oct. 1922 (St. Louis); FC—1924 (St. Louis); D—1923; E—1928
1917—River Falls (Ala.); 1918—Wilton (N. Ala.) 1919—Lipscomb; 1920—Mt. Carmel; 1922—Prof., Marvin College, Mo.; 1924—Epworth, Ill. (Rock River); 1926—Malden, Ill.; 1927—Associate and DRE, United Congregational Church, Bridgeport, Conn.; 1928—T. to Holston, DRE, Centenary, Chattanooga; 1929—Prof., Kentucky Wesleyan; 1932—Jasper, Tenn.; 1933—Cate City, Va.; 1933—T. to Alabama, Creenwood; 1934—Clanton; 1936—Union Springs; 1937—Executive Secretary, Board of Education; 1940—Demopolis; 1941—Editor, *The Christian Advocate;* 1948—Troy, First; 1950—Wetumpka; 1951—Marianna District; 1957—Professor, Athens College; 1959—Retired
St. Louis (Mo. E) 6 yrs. Holston 5¾ yrs. N. Ala. 3 yrs. Alabama 24 yrs. 38¾ yrs.

FC—6 MILLER, JOHN CARLISLE 251 Island Court, Mobile, AL 36606 Mobile District
A—Nov. 25, 1938; FC—Nov. 21, 1940; D—Nov. 21, 1940; E—June 23, 1942 (N. Ala.)
1938—Associate, St. Francis, Mobile; 1939—Chickasaw-Pleasant Valley; 1942—Chaplain, U.S. Army; 1945—Clanton; 1949—Panama City, First; 1958—Montgomery District; 1964—Dothan, First; 1966—Executive Secretary, Conference Council; 1970—Dothan, First; 1973—Mobile District
36½ yrs.

FC—107 MITCHELL, LETCHER CALHOUN, JR. P.O. Box 658, Selma, AL 36701 Alabama Ave.
LP—June 1, 1952; A—June 2, 1955; FC—May 29, 1958; D—May 31, 1956; E—May 29, 1958
1952—Sandy Ridge; 1954—Forest Home; 1955—Student, Emory (Lafayette Ct., N. Ca.); 1957—Cain's Chapel; 1960—Alco, Brewton; 1963—East Tallassee; 1965—Fort Deposit; 1969—Louisville-Clio; 1971—Samson; 1972—Daleville; 1973—Repton; Nov. 1, 1974—Uniontown; 1976—Alabama Ave.
LP 3 yrs. Regular 21 yrs. 24 yrs.

RAM—7 MIXON, AARON QUINCY 102 N. Blvd.
Chipley, FL 32428 Retired, Supplying Campbellton
LP—1954; AM—1969; D—June 3, 1955; E—May 30, 1958
1954—Ceneva Ct.; 1956—Galilee Ct.; 1959—St. Mark, Panama City; 1964—Friendship, Crestview; 1960—New Bethel-Friendship; 1968—Galilee; 1970—Bascom; 1974—Retired, Supplying Bascom; 1975—Supply Popular Head-Cedar Grove; 1976—Supply Campbellton
LP 15 yrs. AM 5 yrs. 20 yrs.

FC—71 MIXSON, REX MARION 3680 Bayou Blvd., Pensacola, FL 32503 Pensacola District
LP—1950; A—1952; FC—1954; D—1954; E—1956
1950—Elba Ct.; 1952—Opp, Ct.; 1955—Napier; 1958—Alabama Ave., Selma; 1963—Myrtle Grove, Pensacola; 1968—Ozark, First; 1973 (Aug. 1)—Pensacola District
LP 1 yr. Regular 24 yrs. 25 yrs.

SLP—16 MIXSON, WILLIAM R., JR. Box 2, Petrey, AL 36062 Campground-Petrey
S—1974
1974—Campground-Petrey

DIS—6 MOATES, GRADY EDWARD Star Rt. Box 535, Tallahassee, FL 32304 Supply, Shady Grove
1941—Riverside Baptist, Miami; A—1949 (Fla.); FC—1950; E—1950 (Fla.)
1949—Southside, Tallahassee (Fla.); 1951—Chiefland (Fla.); 1952—Voluntary Location; 1962—Readmit and Transfer to Ala.-W. Fla. (June 5), Associate, Marianna, First; 1963—Cottondale; 1969—Disability; 1974—Supply, Shady Grove
8¾ yrs.

FTLP—17 MONDAY, CLAREN D. 1026 Druid Mills Dr., Montgomery, AL 36111 Pintlala
LP—1970; D—May 29, 1972
1970—Pintlala; 1971—Lee Ct.; 1973 (Sept. 15)—Pintlala
3¼ yrs.

°R—40 MONTGOMERY, DONALD EUGENE Retired
LP—1951; A—1956; FC—1959; D—May 29, 1958; E—June 2, 1960
1951—Cottondale; 1953—Deatsville; 1955—Pine Level; 1956—Epworth, Phenix City; 1957—Pine Hill; 1961—Livingston; 1966—Evergreen; 1968—Sabbatical; 1969—Retired
LP 4 yrs. Regular 13 yrs. 17 yrs.

°FC—188 MOODY, JAMES L. P.O. Box M-220, APO, San Francisco, Cal. 96248 Chaplain, U.S. Army
A—1962 (Miss.); FC—May 13, 1964; D—May 17, 1964; E—May 17, 1964
1962—Student; 1964—Walthal Ct. (Miss.); T to Central Alabama June 11, 1965, Metropolitan, Montgomery; 1967—Chaplain, U.S. Army
2 yrs.

°PTLP—22 MOORE, HENRY 316 Illinois Ave., Lynn Haven, FL 32444 Cypress
S—1974; PT—1976
1974—Pleasant Grove-New Hope; 1975—Pleasant Grove; 1976 (Jan. 1) Cypress

FC—88 MOORE, JAMES HAMILTON Daphne, AL 36526 Daphne
A—Oct. 1949 (N. Ala.); FC—1951; D—1951; E—1954 (N. Ala.)
1946—Coaling (N. Ala.); 1948—Parkwood (Ky.); 1949—Coker (N. Ala.); 1950—Kennedy; 1951—Fayette; 1953—Vincent-Harpersville; 1955—Tr. to Ala.-W. Fla., Wilmer; 1957—Calvert-McIntosh; 1960—Burge Memorial; 1961—Sweetwater; 1965—Satsuma; 1966—Ashford; 1968—Wesley Chapel, Mobile; 1970—Robertsdale; 1976—Daphne
26½ yrs.

A—Sept. 3, 1948; FC—June 3, 1951; D—Aug. 24, 1949; E—June 3, 1951 Livingston
1945—Gunn's (Ky.); 1947—Mt. Zion, Shakertown (Ky.); 1949—Repton; 1952—Conzalez; 1958—Evergreen; 1961—Opp; 1965—West Side, Mobile; 1968—Creensboro; 1972—Spanish Fort; 1974—Livingston
27¾ yrs.

FC—183 MORRIS, JAMES P. O. Box 613, Wewahitchka, FL 32456 Mexico Beach-Highland View
LP—1952; A—1962; FC—1965; D—May 31, 1956; E—1958
1952—Black; 1955—West End Ct., DeFuniak Springs; 1957—West End-DeFuniak Springs; 1958—Sneads; 1960—Cottondale; 1962—Vernon; 1966—Malone; 1967—Trinity (Choctaw); 1968—New Bethel-Friendship; 1970—Honeyville 1976—Mexico Beach-Highland View
LP 9¼ yrs. Regular 14 yrs. 23¼ yrs.

FC—77 MORRIS, RUAL WESLEY 300 E. Pine St., Luverne, AL 36049 Luverne
LP—1951; A—1952; FC—1955; D—1955; E—1957
1949—Covernment St., Greenville; 1951—Sandy Ridge; 1952—Verbcna; 1953—Beatrice; 1954—Student, Emory (Shady Dale, Ga.); 1956—Mt. Carmel-Hope Hull; 1960—Elizabeth Chapel; 1961—Pine Hill; 1964—Cantonment; 1966—Ceorgiana; 1970—Samson; 1971—Bayou la Batre; 1975—Luverne
LP 1 yr. Regular 24 yrs. 25 yrs.

PTLP—23 MORROW, ROY P.O. Box 546, Cottondale, FL 32431 Calilee
LP—1968; D—June 1, 1971
1968—Bascomb; 1969—Cottondale; 1973 (July 15)—Creenwood; 1976—Calilee

R—29 MOSELEY, FRANKLIN SHAKELFORD 107 Eutaw Ave., Eutaw, AL 35462 Retired
A—1928; FC—1932; D—1931; E—1943
1928—Burnt Corn; 1930—Student, S.M.U.; 1932—Student, Huntingdon; 1933—LaPlace; 1935—Butler; 1936—Wesley Foundation, Auburn (First Director); 1941—Akron-Havana; 1942—Peppercll; 1944—Marion Junction-Orrville; 1945—Georgiana; 1947—Chisholm; 1950—Linden; 1952—Livingston; 1954—Eutaw; 1959—Retired
30½ yrs.

DIS—8 MOTT, HENRY LOUIS P.O. Box 262, Samson, AL 36477 Disability
LP—1953; A—June 3, 1954; FC—June 1959; D—May 30, 1957; E—1959
1952 (Sept. 1)—Alford; 1953—Vernon; 1954—Rutledge Ct.; 1956—St. Mark, Panama City; 1957—Malone; 1958 (Nov. 1)—Mexico Beach; 1959—Bagdad; 1961—Newton; 1962—St. Paul, Opelika 1963—West End, Andalusia; 1964—Calvert-McIntosh; 1966—Gastonburg; 1968—Farm Hill; 1969—Hillside, Phenix City; 1973—East Tallassee; 1975—Uriah; 1976—Disability
LP 1 yr. Regular 22 yrs. 23 yrs.

FC—90 MULLINS, HAROLD STANLEY % Huntingdon College, Montgomery, AL 36106
A—1952; FC—1956; D—1956; E—1957
1952—Student, Duke; 1956—Hope Hull; 1959—Associate, Pensacola, First; 1961—St. Andrew, Pensacola; 1963—Summerville; 1966—Kingswood, Mobile; 1968—Luverne; 1970—Dalraida; 1976—Director, Continuing Education
24 yrs.

FC—137 MUNDAY, GERALD EARL P.O. Box 689, Gulf Breeze, FL 32561 Supernumerary
A—June 1, 1955; FC—June 2, 1961; D—1958; E—1961
1955—Gilbertown; 1957—Marvyn Ct.; 1958—Epworth, Phenix City; 1963—Eight Mile; 1966—Perry Hill, Montgomery; 1969—Gulf Breeze; 1973 (June 15)—Leave of Absence; 1974—Supernumerary
18 yrs.

FC—174 MURPHREE, OLIVER EUGENE Box 936, Andalusia, AL 36420 West End-Red Level
LP—1958; A—1960; FC—1964; D—1960; E—1964
1956—Thorsby; 1957—Pine Apple; 1961—Ramer-Pine Level; 1963—Cain's Chapel; 1968—Aldersgate (Molino); 1970—West End, Andalusia
LP 2 yrs. Regular 16 yrs. 18 yrs.

FC—265 NAPIER, HENRY GLENN, JR. P.O. Box 65, Silas, AL 36919 Silas
LP—1963; A—1970; FC—1971; D—May 30, 1966; E—June 1, 1971
1963—McKenzie; 1966—Cedar Hill; 1969—Brewton Rehabilitation Center; 1969 (Dec. 1)—Burge Memorial; 1970—Plantersville; 1972—Ariton; 1973—LaPine; 1975—Silas
LP 4 yrs. Regular 6 yrs. 10 yrs.

*S— NELSON, PAUL Forest Home, AL 36030 Forest Home
S—1974
1974—Forest Home

FC—124 NEWSOME, DOUGLAS ATHAN 2063 Teresa, Montgomery, AL 36107 St. Luke
LP—1954; A—1955; FC—1960; D—1958; E—1960
1954—Opp Ct.; 1955—Highland View; 1957—Washington St., Eufaula; 1958—Silas; 1960—Stockton; 1961—Jay; 1964—White Oak-Rocky Mount; 1965—Fairview, Montgomery; 1969—East Tallassee; 1971—Whistler; 1975—St. Luke, Montgomery
LP 1 yr. Regular 21 yrs. 22 yrs.

FC—153 NEWTON, DOUGLAS C. P.O. Box 278, Niceville, FL 32578 Niceville
LP—1955; A—1959; FC—June 2, 1961; D—May 28, 1959; E—June 1, 1961
1955—Sinking Springs (Ohio); 1958—Slocomb Ct.; 1959—Walton Ct. (N. Ga.); 1961—Associate, Gadsden St., Pensacola; 1963—Trinity, Fort Walton Beach; 1968—Evergreen; 1972 (Aug. 15)—St. Luke, Enterprise; 1974—Niceville
17 yrs.

FC—3 NICHOLS, JOHN BRANSFORD 6 E. Wright St., Pensacola, Fla. 32501 First, Associate
A—Nov. 19, 1937; FC—Nov. 29, 1939; D—Dec. 3, 1939; E—Nov. 29, 1941
1937—Foley; 1941—Georgiana; 1945—Prattville; 1948—Greenville, First; 1951—Brewton, First; 1954—Pensacola, First; 1961—Andalusia District; 1965—Dexter Ave.; 1968—Pensacola District; 1973 (Aug. 1)—Gulf Breeze; 1975—Pensacola, First, Associate
38½ yrs.

FC—39 NICHOLS, RALPH WESLEY 475 Riverside Dr., New York, N.Y. 10027 Board of Global Ministries
A—Sept. 21, 1947 (Tenn.); FC—1949 (Tenn.); D—1947; E—1949
1944—Mt. Tabor (N. Ala.) 1945—Herd's Gap; 1946—Santa Fe (Tenn.); 1947—Good Hope; 1948—Thompson (Tenn); 1949 (Sept. 15)—Tr. to Alabama-W. Florida, Eutaw; 1951—Grove Hill; 1955—Phenix City, First; 1959—Dalraida; 1962—Wetumpka; 1963—Warrington; 1966—Atmore, First; 1967 (July 1)—Board of Global Ministries
19¾ yrs.

*FC—231 NOLIN, GEORGE DAMON 343-2 Pennell Circle, Tallahassee, FL 32304 Student
A—June 1, 1965; FC—May 27, 1969; D—June 1, 1965; E—May 27, 1969
1965—Student, Duke; 1967—Chaplain Intern, Bryce Hospital; 1968—Uniontown; 1970—Summerdale; 1972 (Nov. 1)—Released from appointment; 1973—Student, F.S.U.
7½ yrs.

FC—274 NORRIS, ALFRED DUDLOW, JR. 120 Valley St., Centreville, AL 35042 Centreville
A—June 2, 1970; FC—May 27, 1972; D—June 2, 1970; E—May 28, 1972
1967—Camp Ground-Petrey; 1969—No appointment; 1970—Crawford; 1971—Specialized Ministries, Pensacola; 1974—Centreville
6 yrs.

FTLP—18 OVERBECK, JAMES Rutledge, AL 36071 Rutledge
S—1974; SLP—1976
1974—St. Paul-Midway; 1976—Rutledge

AM—24 OWEN, MRS. EARLINE P.O. Box 128, Seale, AL 36875 Seale
LP—1970; D—May 29, 1972
1970—Kingston; 1974—Seale
6 yrs.

*FC—296 PACE, JAMES HERRINGTON Box 2266, Elon College, Elon College, N.C. 27244 Professor
A—1968; D—1968
1968—Student, Emory; 1971—Doctoral Studies, Emory; 1973—Elon College, N.C.

FTLP—19 PALMER, JAMES HENRY Rt. 4, Box 12A, Brundidge, AL 36010 Williams-Tennille
LP—1960; D—1964
1960—Excel; 1962—Friendship, Crestview; 1963—Havana Ct.; 1964—Madrid-Mt. Hebron; 1965—Madrid-Rocky Creek; 1966—Post Oak; 1967—No appointment; 1970—Pondtown-Oak Grove; 1971—Bethel; 1973—Rocky Mount; 1974—Sepulga Circuit;— 1976—Williams-Tennille
8 yrs.

*PTLP—25 PATTON, FINDLEY 3708 Old Shell Rd., Mobile, AL 36608 Irvington
S—1974
1974—Aquilla; 1975—Irvington

FC—94 PARKER, JOHNNIE TROY 3800 Dunwody Dr., Pensacola, FL 32503 Cokesbury
A—June 3, 1954; FC—May 31, 1956; D—June 3, 1954; E—May 31, 1956
1951—Coaling-Andrew's Chapel (N. Ala.); 1953—Snellville-Grayson (N. Ga.); 1954—Covington; 1956—Saraland-St. Luke; 1958—Wesley Chapel, Mobile; 1961—East Tallassee; 1963—Flomaton; 1965—Thomasville; 1969—Niceville; 1974—Cokesbury
22 yrs.

FC—286 PARKER, THOMAS LESLIE P.O. Box 155, Georgiana, AL 36033 Georgiana
A—June 1970; FC—May 28, 1973; D—1970; E—May 28, 1973
1965—Sylvan Grove; 1967—Glenwood; 1969—Salem; 1972—Pine Grove-Beulah; 1976—Georgiana
5 yrs.

AM—20 PARSONS, WILLIAM ARTHUR Box 64, Glenwood, AL 36034 Glenwood
LP—1966; AM—1971; D—May 28, 1968
1966—Mexico Beach; 1967—Highland Park; 1969—Columbia-Haleburg; 1972 (Sept. 1)—Fairview; 1975—Glenwood
LP 3 yrs. AM 5 yrs. 8 yrs.

FC—299 PENTON, ROBERT D. 901 E. Gadsden St., Pensacola, FL 32503 Gadsden St., Assoc.
A—1971; D—1971; FC—May 28, 1974; E—May 28, 1974
1971—Student, Emory; 1973—Canoe; 1975—Gadsden St., Associate
5 yrs.

FC—306 PERRY, CHARLES WAYNE Rt. 1, Box 368, Prattville, AL 36067 Pine Level
A— D— FC—1975; E—1975
Tr.—May 29, 1975 (Baltimore Conference)—Venters Memorial; 1976—Pine Level

SLP—19 PERRY, GARY — Rt. 1, Box 104, Shorter, AL 36075 — Laplace
1976—Laplace

S— PHILLIPS, DONALD — Rt. 3, Box 118-C, Marion, AL 36756 — Heiberger
S—1975
1975—Opp Circuit; 1976—Heiberger

R—5 PHILLIPS, WALTER O'NEAL — 2044 Tullis Dr., Montgomery, AL 36111 — Retired
A—1911; FC—1913; D—1913; E—1915
1911—East Tallassee; 1912—Wedgewood Ct.; 1913—Student; 1914—LaPlace; 1915—Verbena; 1918—Student, Emory; 1921—Missionary to Japan; 1926—Silas; 1927—Gainesville; 1928—Fifth Ave., Montgomery; 1930—Grove Hill; 1934—Headland-Midland City; 1938—Prattville; 1941—Lafayette St., Dothan; 1944—Prichard; 1945—Enterprise, 1948—Marion; 1950—Luverne; 1954—Retired; 1955—Blue Lake Associate; 1958—Retired
37 yrs.

FC—277 PICKARD, WILLIAM MARSHALL, JR. — Rt. 1, Pike Road, AL 36064 — Professor, Supplying Woodland
A—1945; FC—1947; D—1945; E—1947
1945—New Brockton; 1945—Centreville; 1949—Brundidge; 1951—Thomasville; 1954—Missionary to Philippines; 1971—Professor, Huntingdon College-Woodland
9 yrs.

AM—10 PITCHFORD, ALTON LEE — Rt. 2, Box 393H, Enterprise, AL 36330 — Wesley Chapel
LP—1964; AM—1969; D—May 30, 1967
1963—Evergreen Ct.; 1966—Pierce Chapel-Union; 1969—Melvin; 1971—LaPine; 1973—Wesley Chapel, Enterprise
LP 7 yrs. AM 7 yrs. 14 yrs.

*FC—95 PITTMAN, CHARLES RAY — 442 Hallmark Rd., Fayetteville, N.C. 28303 — Guidance Counselor
A—Sept. 12, 1954 (N. Ala.); FC—May 31, 1956 (Ala.-W. Fla.); D—May 31, 1956; E—June 1958
1953—Troy Ct.; 1954—West End, Andalusia; 1955—Lee Ct.; 1958—Springfield, Panama City; 1959—West End, Andalusia; 1960—Century; 1961—Chaplain, U.S. Army; 1973—Madrid-St. Mary (released Sept. 1); 1973—Guidance Counselor
LP 2¼ yrs. Regular 9 yrs. 11¼ yrs.

RLP— POPE, ZELL G. — Rt. 3, Georgiana, AL 36033 — Retired, Supplying Bolling
LP—1944
1943—Bolling; 1948—Bolling-Government St., Greenville; 1949—Sepulga Ct.; 1955—Georgiana Ct.; 1958—Government St., Greenville; 1960—Georgiana Ct.; 1968—Bolling
1 yr.

FCPT—33 PORTIS, EARL CRAIG 1535 17th St., Tuscaloosa, AL 35401 Geiger Circuit
A—1945 (Central Ala.); FC—Oct. 17, 1947; D—1945; E—Oct. 17, 1947
1944—Lomax; 1947—Booth; 1950—Walthall-Newbern; 1956—Wesley Chapel-Mt. Sterling; 1960—Marion-Zion; 1961—Geiger Ct.
LP 1 yr. Regular 21¾ yrs. 22¾ yrs.

FC—206 POSEY, JAMES ARNOLD 114 Woodland Cir., Troy, AL 36081 Park St.
A—May 28, 1962; FC—May 30, 1967; D—May 28, 1962; E—May 30, 1967
1962—Beatrice; 1965—Student, Emory (Malone); 1966—Student, Emory (Williamson, Ga.); 1967—Associate, Pensacola, First; 1968—Student, Cambridge, England (Downham Market Circuit); 1969—Hurtsboro; 1972—Wesley Memorial, Opelika; 1973 (Sept. 15)—Park St., Troy
11 yrs.

*PTLP—26 POWELL, LUTHER P.O. Box 156, Satsuma, AL 36572 Dauphin Island
PTLP—1970
1970—Dauphin Island

*FC—207 PRESSLEY, CLYDE FEULNER, JR. PSC Box 1314, 475 AB WG-HC, APO San Francisco, CA 96328 Chaplain, U.S. Air Force
A—1965; FC—May 30, 1967; D—1965; E—May 30, 1967
1965—Deatsville; 1966—White Oak-Rocky Mount; 1967—Associate, Panama City, First; 1969—Chaplain, U.S. Air Force
3½ yrs.

*FC—111 PRESTWOOD, CHARLES MARION, JR. Albright College, Reading, PA 19603 Professor
A—1954 (New England); FC—1956 (Alabama); D—1954 (New England); E—1956 (Alabama)
1954—Tr. to Alabama (May 19), Student, Boston, Peoples Methodist, Newberryport, Mass.; 1956 (June 4)—Tr. to New Hampshire, Community Methodist, Suapnee, N.H.; 1958—Tr. to Ala.-W. Fla., Associate Professor, Birmingham-Southern College; 1959—Eutaw; 1963—Michigan Ave., Mobile; 1964—Whitfield Memorial, Montgomery; 1966—Warrington; 1968 (Sept. 1)—Mississippi State College for Women; 1971—Albright College
12¼ yrs.

FC—45 PRICE, AUTIS EMBREE 5659 Diane Dr., Mobile, AL 36618 St. John
LP—1940; A—1949; FC—1951; D—1950; E—1952
1940—Coatopa 1941—Chilton Ct.; 1942—Highland Gardens, Montgomery; 1943—LaPlace; 1944—Titus; 1945—Banks; 1946—Ariton; 1949—Columbia; 1951—Slocomb; 1955—Cantonment; 1956—Eclectic; 1960—Brantley; 1962—Satsuma-Creola; 1964—Tuskegee; 1966—Robertsdale; 1968—Louisville-Clio; 1969—Citronelle; 1973—St. John, Mobile
LP 8¼ yrs. Regular 26¾ yrs. 35 yrs.

FC—307 PRINCE, WILLIAM DAVID — P.O. Box 288, Pennington, AL 36916 — Trinity
TR—N. Ala. Conference, Dec. 15, 1975; E—1976; FC—1976
1975 (Dec. 15)—Trinity

PM—14 PULLUM, LARRY FLEMING — Baker Hill, AL 36004 — Rocky Mount
LP—1972 PM—1975; D—1975
1972—Ramer; 1974—Rocky Mount

*FC—160 RAINS, JAMES CONDA — P.O. Box 9376, Panama City, Fla. 32401 — Noah's Ark
LP—1955; A—June 3, 1960; FC—May 31, 1962; D—June 2, 1960; E—May 31, 1962
1955—Malone; 1957—Verbena; 1959—Student, Vanderbilt, (Stone River, Tenn.); 1962—Westview Heights, Ozark; 1963—Cloverdale, Dothan; 1964—St. Luke, Montgomery; 1966—Alabama Ave., Selma; 1968—Christ Church, Milton; 1970—Parker; 1972—Sabbatical; 1973—Noah's Ark
LP 4 yrs. Regular 17 yrs. 21 yrs.

RS— RANCHER, HOLIDAY — Rt. 2, Box 123, Eutaw, AL — Akron Circuit
A—1939; FC—1941
1954—Akron Circuit

FC—275 REAMS, JOSEPH HAYWOOD — 300 W. Main St., Samson, AL 36477 — Samson
A—1969; FC—1972; D—1969; E—May 28, 1972
1969—Student, S.M.U.; 1971—Associate, Gadsden St., Pensacola; 1974—Samson
7 yrs.

*S— REEDER, WALTER — Coffee Springs, AL 36318 — Coffee Springs
1976—Coffee Springs

*S— REESE, JIMMY — P.O. Box 2063, East Brewton, AL 36426 — May Creek
1976—May Creek

*FC—266 REGISTER, JOE CRAWFORD — Rt. 2, Box 129B, Opelika, AL 36801 — Marvyn
LP—1954; A—1969; FC—1971; D—May 29, 1958; E—June 2, 1960
1954—West End, DeFuniak Springs; 1955—Springfield, Panama City; 1956—Shady Grove; 1957—Rutledge; 1958—Akron-Havana; 1961—No appointment; 1963—Chancellor; 1965—Silas; 1966—Farm Hill; 1968—Thorsby; 1969—Freeport; 1973—Calvert-McIntosh; 1974—Marvyn Circuit
LP 7¾ yrs. Regular 7 yrs. 14¾ yrs.

AM—11 RENFROE, JOHN DEE P.O. Box 176, Summerdale, AL 36580 Summerdale
LP—1959; AM—1969; D—June 2, 1960; E—May 30, 1963
1959—Chumuckla; 1963—Freeport; 1966—Millry; 1971—Jay; 1974—Century; Summerdale
14¾ yrs.

PM—15 RHODES, DANIEL DOUGLAS Rt. 3, Box 601, Phenix City, AL 36867 Crawford
LP—1971; PM—1975; D—1975
1971—LaPlace; 1972—Forest Home; 1974—Crawford

FTLP—120 RHODES, DANIEL WHITFIELD Star Rt. 3, Thomasville, AL 36784 Bashi
LP—1968; D—1971
1968—Williams-Tennille; 1969—Rutledge; 1971—Sepulga; 1974—Coffee Springs; 1975—Dozier; 1976—Bashi
7 yrs.

*R—48 RICE, ROBERT J. 725 4th Court West, Birmingham, AL 35204 Retired

AM—22 RICH, JOHN MALICHI P.O. Box 47, Perdido, Ala. 36562 Perdido-Rabun
LP—1968 (Freewill Baptist); D—June 1, 1971; AM—1974
1968—Honeyville; 1970—Pierce Chapel-Union; 1972—Beatrice; 1974—Cottage Hill; 1976—Perdido-Rabun
7 yrs.

*R—62 RICHARDSON, HARRY V. 9 McDonald Blvd., S.E., Atlanta, Ga. Retired
FC—Oct. 2, 1949 (Central Ala.); E—Oct. 2, 1949
1949—President, Gammon Seminary; 1959—President, Interdenominational Seminary; 1975—Retired

FC—12 RIDGEWAY, ERNEST D. 647 Woodrow St., Montgomery, AL 36108 Conference Program Council
A—Nov. 5, 1939 (Central Ala.); FC—Nov. 10, 1941; E—Nov. 10, 1941
1937—Newbern-Walthal; 1938—Walthal-Toxey; 1942—Wesley Chapel-St. John, Mobile; 1945—Wesley Ct.; 1950—Bessemer; 1960—Montgomery District; 1966—Sylacauga; 1972—Montgomery District; 1973—Conference Program Council
LP 2 yrs. Regular 37 yrs. 39 yrs.

PTLP—27 ROBERSON, SHIRLEY, JR. 423 Bolling St., Greenville, AL 36037 Government St.
1973—Government St. Greenville

FC—235 ROBERTS, HENRY EARLE 205 8th St., Clanton, AL 35045 Clanton
A—1966; FC—1969; D—1966; E—1969
1962—Bermuda; 1964—Boylston, Montgomery; 1966—Student, Emory; 1967—Union Springs; 1969—Associate, Dauphin Way, Mobile; 1974—Clanton
10 yrs.

*PM—16 ROBERTS, MICHAEL G. % Asbury Seminary, Wilmore, Ky. Student
A—1975; D—May 26, 1975
1975—Student, Asbury

FC—161 ROBERTS, MALCOLM LOVEL Rt. 4, Box 555, Grand Bay, AL 36541 Grand Bay
LP—1953; A—1959; FC—1962; D—1959; E—1962
1953—St. Mark-Springfield, Panama City; 1954—St. Mark, Panama City; 1956—Pine Level; 1959—Marvyn Ct.; 1962—Loachapoka; 1965—Alco; 1968—Daphne-Spanish Fort; 1970—Spanish Fort; 1972—Clanton; 1974—Headland; 1976—Grand Bay
LP 4¾ yrs. Regular 16 yrs. 20¾ yrs.

PM—7 ROBISON, LEE C. P.O. Box 66, Elmore, AL 36025 Elmore
A—1974; D—May 28, 1974
1973—Elmore

PM—2 ROBINSON, MICHAEL C. P.O. Box 226, Ariton, AL 36311 Ariton
A—1973; D—May 28, 1973
1972—Antioch-Liberty; 1975 (Jan. 1)—Lafayette St., Assoc.; 1975—Ariton
3 yrs.

FTLP—21 ROBINSON, WILLIAM OTTO Rt. 2, Box 328, Milton, Fla. 32570 Elizabeth Chapel
LP—1970
1970—Lisman; 1973—Salem; 1974—Student, Emory; 1975 (April 1)—Elizabeth Chapel
1 yr.

FC—225 ROLEN, JAMES MALCOLM 5311 Greenleaf Rd., Mobile, AL 36609 Family Counselor, Supply Plateau
A—May 26, 1964; FC—1968; D—1964; E—1968
1964—Student, Emory; 1966—Associate, Forest Hills, Mobile; 1967—Saraland; 1970—Michigan Ave., Mobile; 1971—Family Counseling Service, Mobile Mental Health; 1975—Supply Plateau
7 yrs.

FC—178 ROSS, JAMES THOMAS 111 W. Jackson Ave., Chipley, FL 32428 Chipley
LP—1957; A—May 31, 1962; FC—May 27, 1964; D—1962; E—1964
1957—Georgiana Ct.; 1959—McKenzie-Red Level; 1960—Dalco Ct.; 1962—Salem; 1964—West End, Andalusia; 1968—Brundidge; 1973—Chipley
LP 3½ yrs. Regular 14 yrs. 17½ yrs.

FC—255 ROSS, ROBERT GLANDERS 539 Westview Dr., Ozark, AL 36360 Westview Heights
LP—1957; A—1966; FC—1970; D—1964; E—1970
1957—Associate, Mt. Hermon; 1958—Opp Ct.; 1959—Coffeeville; 1960—Campground; 1962—Marvyn Ct.; 1963—Sneads; 1966—Tallapoosa Ct.; 1968—Ensley, Pensacola; 1972—Brentwood; 1973—Newton; 1976—Westview Heights
LP 4 yrs. Regular 10 yrs. 14 yrs.

SLP—18 ROSSER, MARCUS H. P.O. Box 171, Newton, AL 36352 Midland City
1975 (Dec. 1)—Pleasant Grove; 1976—Midland City

FC—48 ROWE, OLIN LAMAR P.O. Box 96, Sweetwater, AL 36782 Sweetwater
A—1949; FC—1952; D—1949; E—1952
1948—Associate, St. Mark, Pensacola; 1950—Summerdale-Marlowe; 1951—Uriah; 1955—Castleberry; 1956—York; 1959—Fort Deposit; 1963—Burge Memorial, Montgomery; 1968—Pinckard; 1970—Cottonwood; 1972—Frisco City
1976—Sweetwater
26¾ yrs.

FC—230 RUCKER, DRIFTWOOD HAYNE 1217 Magnolia Curve, Montgomery, AL 36106 Associate, Montgomery, First
A—Oct. 29, 1948 (S. Carolina); FC—June 3, 1951 (Ala.-W. Fla.); D—Oct. 29, 1948 (S.C.); E—June 3, 1951
1948—Student, Duke; 1949 (May 25)—Tr. to Ala-W. Fla., Opp-Andalusia Mission; 1950—Notasulga; 1955—Dalraida; 1959—Chaplain, V.A. Hospital; 1963—Located; 1969 (May 27)—Readmitted, Associate Shalimar; 1973 (Sept. 1)—Associate, Montgomery, First
18 yrs.

FC—208 SADLER, WILLIAM HERBERT, JR. P.O. Box 338, Gulf Breeze, FL 32521 Gulf Breeze
LP—1962; A—1965; FC—1967; D—1965; E—1967
1962—Lisman; 1964—Marvyn; 1967—Associate, Dothan, First; 1969—Mary Esther; 1975—Gulf Breeze
11 yrs.

*S— SAPP, ALEX D. P.O. Box 646, Vernon, FL 32462 Ponce de Leon-Westville
S—1974
1974—Ponce de Leon-Westville

FC—158 SAVAGE, JAMES ERNEST 498 E. 8th St., Crestview, FL 32536 Crestview
A—1958; FC—1962; D—1961; E—1963
1958—Uriah; 1960—Smiths; 1962—Theodore; 1967—Asbury, Montgomery; 1969—Parker; 1970—Westview Heights, Ozark; 1973—Brundidge; 1976—Crestview
18 yrs.

FC—61 SAWADA, BEN P.O. Box 1066, Andalusia, AL 36420 Andalusia, First
A—1952; FC—1954; D—1954; E—1955
1950—Missionary, Nagoya, Japan; 1953—Student, Emory; 1955—Missionary, Japan; 1960—Methodist of Springhill, Mobile-Epworth-Tanner Williams; 1963—Grove Hill; 1967—Gulf Breeze; 1969—Tallassee, First; 1974—Andalusia, First
18 yrs.

AM—12 SCARBOROUGH, GEORGE THOMAS Rt. 2, Box 335, Monroeville, AL 36460 Bermuda
LP—1957; AM—1969; D—June 1, 1961; E—May 30, 1963
1957—Green Hills; 1960—Freeport; 1961—Napier; 1963—Slocomb Ct.; 1967—Dothan Ct.; 1972—Grace, Marianna; 1973—Ariton; 1975—Bermuda
LP 12 yrs. AM 7 yrs. 19 yrs.

FC—276 SCHERF, TERESA P.O. Box 871, Nashville, TN 37202 Director of Interpretation
A—1966; FC—1972; D—1966; E—1972
1966—Student, Duke; 1968—Student, Edinborough, Scotland; 1971—Associate, American Church, Geneva, Switzerland; 1974—Crossroads Community Service; 1976—General Bd. of Higher Education

FC—51 SCHNEIDER, RAYMOND HENRY P.O. Box 27, Autaugaville, AL 36003 Autaugaville
Ordained in Baptist Church July 19, 1935; LP—1949; A—1950; FC—1952; E—1950
1948—Coden-Heron Bay; 1949—Ashford; 1951—Burge Memorial, Montgomery; 1954—Memorial, Selma; 1956—Fort Deposit; 1958—Calloway, Panama City; 1960—Associate, Panama City, First; 1964—Alabama Ave., Selma; 1966—Autaugaville
26¾ yrs.

FC—62 SCOTT, FRANK LLOYD 110 Adams St., Greenville, AL 36037 Greenville, First
LP—1950; A—1952; FC—1954; D—1954; E—1956
Dec. 1, 1950—West End, Andalusia; 1951—Ariton; 1954—Cloverdale, Dothan; 1957—Camden; 1962—Evergreen; 1966—Blountstown; 1968—Memorial, Selma; 1973—Greenville
LP 1¾ yrs. Regular 24 yrs. 25¾ yrs.

FC—113 SCOTT, OLIVER HAMILTON, JR. 301 Dexter Ave., Montgomery, AL 36104 Dexter Ave.
LP—1949; A—1954 (Miss.); FC—1956 (Miss.); D—1964; E—1956; Tr. to Ala.-W. Fla. 1958
1949 (Jan. 1)—Pass Christian; 1950—Bessie Shands, Jackson; 1951—St. Mark, Gulfport; 1952—Richland; 1953—Student, Emory (Fannin Ct., N. Ga.); 1955—Homewood; 1958—Delta Drive, Jackson; 1958 (Oct. 1)—Woodlawn, Panama City; 1961—Westside, Mobile; 1965—Headland; 1967—Chipley; 1971—Fairhope; 1975—Dexter Ave.
22 yrs.

PM—26 SEDBERRY, GEORGE 202 Henry St., Wetumpka, AL 36092 Oak Valley-Mulder Memorial
PM—1976; D—1976
1974—Oak Valley-Mulder Memorial

*R—14 SEIBERT, CHARLES HERMON 802 Fort Dale Rd., Greenville, AL 36037 Retired
A—1919; FC—1921; D—1921; E—1923
1919—Principal, Repton H.S.; 1920—Centreville; 1924 (June-Nov.)—Thomas Industrial School; 1924—York; 1926—Monroeville; 1928—Opp; 1929—Georgiana-Red Level; 1935—Toulminville; 1939—Elba; 1941—Greenwood; 1946—Wewahitchka-Calloway; 1950—Brantley; 1953—Retired; 1954—Greenville Ct. (Retired Supply); 1955—Government St., Greenville (RS)
33½ yrs.

R—77 SELL, OLIVER MICHAEL 3707 Bridlewood Dr., Montgomery, AL 36111 Retired
A—Nov. 18, 1937; FC—Nov. 30, 1938; D—Nov. 24, 1938; E—Nov. 21, 1940
1934 (June-Nov.)—Opp Mission; 1934—Sepulga; 1936 (Sept. 1)—New Castle (N. Ala.); 1937—Forest Home; 1941—Ramer; 1942—Chickasaw; 1947—West Side, Mobile; 1948—Prattville; 1952—Tuskegee; 1957—Ashland Place, Mobile; 1962—Conference Treasurer; 1966—Port St. Joe; 1969—Disability Leave; 1976—Retired
LP 2¼ yrs. Regular 31½ yrs. D.S. 7 yrs. 40¾ yrs.

*R—58 SELLERS, ENNIS GEORGE 4167 Lavel Dr., Mobile, AL Retired
A—June 3, 1951; FC—May 28, 1953; D—May 28, 1953; E—June 3, 1954
1951—Eufaula Ct.; 1954—Fulton Heights, Mobile; 1957—Florala; 1960—Tuskegee; 1964—Ashland Place, Mobile; 1969—Gadsden St., Pensacola; 1972 (July 31)—Sabbatical Leave; 1973—Retired
21¼ yrs.

FC—133 SELLS, EDWIN RILEY P.O. Box 4097, Pensacola, Fla. 32507 Warrington
LP—1954; A—1958; FC—1960; D—1958; E—1960
1954—Phenix City Ct.; 1956—Banks; 1960—Mt. Carmel; 1963—Westview Heights, Ozark; 1967 (July 1)—Prichard; 1970—Elba; 1975—Warrington
LP 4 yrs. Regular 18 yrs. 22 yrs.

PM—28 SEYMOUR, DOUGLAS R. Rt. 1, Box 268, Gainesville, GA 30801 Student
PM—1976; D—1976
1976—Student, Candler

FC—267 SHAKELFORD, JESSE P. Box 583, Robertsdale, AL 36567 Robertsdale
LP—1960 (N. Ala.); 1968—(Ala.-W. Fla.); A—May 27, 1969; FC—June 1, 1971; D—May 27, 1969; E—June 1, 1971
1960—Short Creek (N. Ala.); 1962—Calera Ct.; 1964—Flint Hill-Moss Chapel; 1967 (Dec. 1)—Farm Hill (Ala.-W. Fla.); 1968—Crawford; 1969—Pittsview; 1972—Associate, Fort Walton Beach, First; 1976—Robertsdale
7 yrs.

S— SHEFFIELD, BRUCE — Citronelle, AL 36522 — Chunchula
1976—Chunchula

PM—27 SHEHEE, ED — 1956 Ridgewood Dr. N.E., Atlanta, GA 30307 — Student
PM—1976; D—1976
1976—Student, Candler

*FC—142 SHEARER, WILLIAM JACKSON, JR. — P.O. Box 1621, Mobile, AL 36616 — Community Pastoral Service
A—1959; FC—1961; D—1969; E—1961
1959—Student, Garrett; 1960—Associate, Government St., Mobile; 1961—Associate, Ingleside, Chicago; 1963—Associate, Dauphin Way, Mobile; 1967—Grace, Mobile; 1968—Mobile Mental Health
9 yrs.

*DIS—7 SHELL, MERLIN P. — 201 E. Clendinen St., Abbeville, AL 36310 — Disability
A—1958; FC—1960; D—1960; E—1960
1958—Sandy Ridge; 1960—Friendship-New Bethel, Crestview; 1961—Skipperville; 1962—Westside, Geneva; 1963—St. Paul, Opelika; 1965—Bagdad; 1966—Disability Leave
17¼ yrs.

FC—226 SHELTON, GERALD A. — 8 Macy Place, Mobile, AL 36604 — Associate, Dauphin Way
A—June 1, 1966; FC—May 28, 1968; D—June 1, 1966; E—May 28, 1968
1963—Gainesville; 1965—Student, Emory (Andrews Chapel, N. Ga.); 1967—Marion-Junction-Orrville; 1969—Associate, Prattville, First; 1971—Trinity, Prattville; 1974—Associate, Dauphin Way
10 yrs.

FC—318 SHEPPARD, CHARLES — 200 Main St., Wilmore, KY 40370 — Conference Evangelist
Tr. 1976—(S. Dakota); 1976—Conference Evangelist

FC—120 SHEPPARD, THOMAS J. — 1600 Sandfort Rd., Phenix City, AL 36867 — Phenix City, First
LP—1954; A—1956 (N. Ala.); FC—1959; D—1957 (N. Ala.); E—1959; Tr. to Ala.-W. Fla. May 30, 1958
1954—Millry; 1956—Turkeytown (N. Ala.); 1958—Excel; 1960—Stapleton; 1964—Broad St., Mobile; 1965—Curtis Memorial, Dothan; 1967—Louisville-Clio; 1968—Flomaton; 1972—Westside, Geneva; 1974—Phenix City, First
LP 1¾ yrs. Regular 19¾ yrs. 21½ yrs.

*R—35 SHIRAH, ANGUS MASON — Rt. 8, Box 128, Dothan, AL 36301 — Retired
LP—1939; A—Nov. 16, 1946; FC—Oct. 24, 1948; D—1946; E—1948
1939—St. Andrew-Wewahitchka; 1941—Shady Grove; 1943—West End, Pensacola; 1944—Pine Forest, Pensacola; 1945—Myrtle Grove-Ferry Pass, Pensacola; 1947—Chickasaw; 1949—Fairhope; 1950—Oakdale, Mobile; 1954—Niceville; 1957—Cantonment; 1958—Trinity, Panama City; 1961—Parker, Panama City; 1962—Greenwood; 1967—Retired, Supply Greenwood; 1969—Retired, Supply Webb; 1974—Retired
LP 5 yrs. Regular 23½ yrs. 28½ yrs.

FC—30 SHIRAH, SAMUEL CURTIS 109 Park Ave., Dothan, AL 36301 Associate, Dothan, First
LP—1942; A—1944; F—1946; D—1946; E—1948
1941—St. Luke, Ensley (N. Ala.); 1942—Pike Ct.; 1943—Shady Grove; 1944—East Brewton; 1948—Florala; 1949—Smiths-Seale; 1953—Georgiana; 1954—Clayton; 1956—Frazer Memorial, Montgomery; 1959—Chipley; 1961—De-Funiak Springs; 1964—Grand Bay; 1965—Fulton Heights, Mobile; 1968—Wetumpka; 1969—Pine Forest, Pensacola; 1971—Eight Mile; 1974—Associate, Dothan, First
LP 2 yrs. Regular 31½ yrs. N. Ala. 1 yr. 34½ yrs.

FC—287 SHULTS, LEONARD HAZEN Rt. 1, Box 38, Hope Hull, AL 36043 Hope Hull
LP—1965; A—1971; FC—May 28, 1973; D—June 1, 1971; E—May 28, 1973
1965—Pike Ct.; 1968—Akron-Havana; 1970—Baker; 1972 (Sept. 15)—Hope Hull
LP 3 yrs. Regular 5 yrs. 8 yrs.

FC—100 SIGLER, RICHARD OSMUS P.O. Box 1506, Dothan, AL 36301 Lafayette Street
A—1951 (Miss.); FC—1953; D—1951; E—1953; Tr. Alabama-W. Florida May 31, 1957
1949—Elizabeth, Ind. (Student, Asbury Sem.); 1952—Seminary (Miss.); 1957—Tr. to Ala.-W. Fla., Georgiana; 1961—Asbury, Montgomery; 1966—Opp; 1971—Jackson; 1974—Lafayette St.
25 yrs.

FC—302 SIMMONS, CHARLES Rt. 1, Box 101A, Creola, AL 36525 Creola-Plateau
LP—1966; A—June 1, 1971; D—June 1, 1971; FC—1975; E—1975
1966—Luverne Ct.; 1969—Banks; 1974—Panama City, First, Associate; 1976—Creola-Plateau
4 yrs.

*R—44 SIMPSON, WILLIAM CARL, SR. 4109 Seabreeze Rd., Mobile, AL 36609 Retired
LP—1951; A—May 27, 1953; FC—May 31, 1955; D—June 3, 1954; E—1956
1951—Satsuma; 1952—Macon Ct.; 1954—Parker, Panama City; 1957—Greenwood; 1959—Loxley-Daphne; 1961—Satsuma-Creola; 1962—Cantonment; 1964—Mt. Vernon; 1967—Pine Grove-Beulah; 1969—Retired; 1970—Retired, Supply Marlow; 1972—Retired
LP 2 yrs. Regular 16 yrs. 18 yrs.

FC—85 SIRMON, GLENN STANLEY 208 Pace Parkway, Cantonment, Fla. 32533 Cantonment
LP—June 9, 1950; A—May 27, 1953; FC—May 31, 1955; D—June 1, 1955; E—May 30, 1957
1948—Fairmont, N. Birmingham; 1949—Ariton; 1951—Lee Ct.; 1954—Midland City; 1956—Columbia; 1959—Melvin (Released to be Chaplain at Florida Boys School, Marianna; 1960—Milly; 1962—Notasulga; 1964—Satsuma; 1965—Chatom; 1969—Fort Deposit; 1972—Flomaton; 1975—Cantonment
LP 3 yrs. Regular 22 yrs. 25 yrs.

*FC—176 SKIPPER, BOBBY HOWELL 1102 W. Woodland St., Dothan, AL 36301 Dothan City Schools
LP—1953; A—1962; FC—1964; D—1960; E—1962
1952—Cypress-Shady Grove; 1954—Titus; 1955—Pike Ct.; 1957—LaPine; 1959—Washington St., Eufaula; 1963—Westside, Geneva; 1966—Michigan Ave., Mobile; 1970—Student, Miss. Sou.; 1971—Dothan City Schools
LP 9 yrs. Regular 8 yrs. 17 yrs.

FC—288 SMACK, JULIUS WILSON P.O. Box 366, Pine Hill, AL 36769 Pine Hill
LP—1966; A—June 1, 1971; FC—May 28, 1973; D—May 28, 1968; E—May 28, 1973
1965—Bascomb; 1968—Associate, Marianna, First; 1969—Grace, Marianna; 1970—Calloway, Panama City; 1972 (Sept. 1)—Pine Hill
LP 3 yrs. Regular 5 yrs. 8 yrs.

FC—34 SMITH, BENJAMIN N. P.O. Box FFF, Tuskegee Institute, AL 36088 St. Paul-Bowen
LP—Oct. 14, 1945; A—Oct. 27, 1946; FC—Oct. 17, 1948; D—Oct. 27, 1946; E—Oct. 17, 1948
1945—Blount Springs-Trafford; 1947—Eutaw Ct.; 1950—Wesley Ct., Mobile; 1954—Metropolitan, Montgomery; 1958—Student, Gammon; 1961—West Point-Riverview; 1964—Sweet Home, Gadsden; 1966—Montgomery District; 1972—Bowen Memorial, Tuskegee; 1974—Bowen-St. Paul (June 15)
29½ yrs.

FC—250 SMITH, CURTIS RAYMOND Box 30, Mt. Vernon, AL 36560 Mt. Vernon
LP—1961; A—May 31, 1966; FC—June 2, 1970; D—May 31, 1966; E—June 2, 1970
1961—Altha; 1963—Golden Acres, Phenix City; 1964—Campground-Petrey; 1966—Student, Emory; 1967—Marvyn Ct.; 1969—Fairview; 1972 (Aug. 15)—Alco; 1975—Mt. Vernon
LP 3 yrs. Regular 11 yrs. 14 yrs.

AM—13 SMITH, JASPER JAMES General Delivery, Allen, AL 36419 Allen
LP—1961; AM—1969; D—May 30, 1963; E—June 3, 1965
1961—Clanton Ct.; 1962—Sunflower; 1966—Pine Level; 1967—Heiberger; 1970—Government St., Greenville; 1972—Pine Apple; 1973—Allen
LP 8 yrs. AM 7 yrs. 15 yrs.

FC—79 SMITH, MARCUS HERBERT P.O. Box 72, Eufaula, AL 36027 Eufaula, First
A—1953; FC—1955; D—1953; E—1955
1953—Student, Emory; 1954—Eufaula Ct.; 1956—Westview Heights, Ozark (Organized Church); 1958—Centreville; 1962—Michigan Ave., Mobile; 1963—Wetumpka; 1968—Marion; 1972 (Aug. 15)—Gadsden St., Pensacola
1976—Eufaula, First
23 yrs.

R—70 SMITH, SPENCER 3401 West Bobe St., Pensacola, FL 32505 Retired, Supply St. Paul

LP—1936; A—Nov. 5, 1939 (Central Ala.); FC—Nov. 10, 1941; D—1931; E—1938

1936—Gordo-Hickory Ridge; 1939—Village Springs; 1941—Dadeville Ct.; 1943—Roanoke; 1948—Marion; 1950—Marion-Zion Chapel; 1959—Wesley Ct., Mobile; 1963—Center Grove, Huntsville; 1966—St. Paul, Montgomery; 1967—Eclectic-Wetumpka; 1968—Eclectic Ct.; 1971—Butler Ct.; 1972—St. Paul, Pensacola; 1975—Retired, Supply, St. Paul

LP 3 yrs. Regular 35½ yrs. 38½ yrs.

FC—315 SMITH, STEPHEN LAURENCE Rt. 3, Box 796, Jay, FL 32565 Chumuckla

LP—1972; A—May 28, 1973; D—May 28, 1973

1972—Pierce Chapel-Union; 1975—Associate, St. James; 1976—Chumuckla.

2 yrs.

PTLP—28 SMITH, THOMAS L. P.O. Box 67, Castleberry, AL 36432 Conecuh Ct.

1973 (Sept. 15)—May Creek; 1976—Conecuh Ct.

AM—14 SNODGRASS, JESSE J. St. Stephens, AL 36569 St. Stephens

LP—June 1, 1959; AM—May 27, 1969; D—May 30, 1963; E—June 3, 1965

1959—Evergreen Ct.; 1960—Pleasant Grove; 1961—Bruce; 1962—Hiland Park, Panama City; 1964—Black Ct.; 1966—Pine Grove-Ebeneezer; 1967—Marlowe; 1969—Farm Hill; 1971—Canoe; 1973—Pine Apple; 1974—Silas; 1975—St. Stephens

LP 10 yrs. AM 7 yrs. 17 yrs.

FC—108 SOWELL, THOMAS WORLEY 430 Azalea Rd., Mobile, AL 36609 St. Mark, Mobile

LP—1952; A—Sept. 16, 1955; Tr. to Alabama-W. Florida, Sept. 17, 1955; FC—May 29, 1958; D—1956; E—May 29, 1958

1952—Goshen; 1954—Community Church, Troy; 1955—Pittsview; 1958—Associate, Dothan, First; 1960—Bonifay; 1967—Parker; 1969—Thomasville; 1974—St. Mark, Mobile

LP 3¼ yrs. Regular 20¾ yrs. 24 yrs.

RLP— SPENCER, CURLEY Rt. 1, Box 38, Eutaw, AL 35462 Retired

FC—19 SPENCER, LAMAR 1206 Emory, Forest Park, Panama City, FL 32401 Forest Park

LP—1937; A—Nov. 13, 1942; FC—Nov. 8, 1944; D—Nov. 9, 1944; E—Nov. 16, 1946

1937—Daleville; 1938—Elizabeth Chapel; 1939—St. Luke, Montgomery; 1942—Columbia; 1943 (July 1)—Prichard; 1944—East Tallassee; 1948—Bonifay; 1950—Hartford; 1955—Trinity, Phenix City; 1958—Greensboro; 1963—Chickasaw; 1968—Crestview; 1974—Forest Park

LP 5 yrs. Regular 33½ yrs. 38½ yrs.

FC—187 SPENCER, LEE ROY P.O. Box 1503, Marianna, FL 32446 Marianna, First
A—Oct. 25, 1940 (WNC); FC—1942; D—1942; E—1943 (W.N.C.)
1939—Salem, Salisbury; Park St., Belmont; 1943 (Aug. 17)—Chaplain, U.S. Army; 1947 (July 1)—Highlands; 1947—Cherryville, First; 1952—Calvary, Charlotte; 1956—Central, Monroe; 1960—Hawthorne Lane, Charlotte; 1962 (Dec. 1)—North Wilkesboro, First; 1965 (June 1)—Tr. to Alabama-W. Florida, Andalusia, First; 1970—Geneva, First; Marianna, First
W.N.C. 24½ yrs. Ala.-W. Fla. 11 yrs. 35½ yrs.

FC—70 SPENCER, LESTER HARDEN Rt. 10, Box 47A, Montgomery, AL 36106 Aldersgate
LP—1948; A—1952; FC—1954; D—1954; E—1956
1947—Perote; 1951—Opp-Andalusia Mission; 1952—Smiths; 1957—St. Mark, Mobile; 1969—Aldersgate, Montgomery
LP 4 yrs. Regular 24 yrs. 28 yrs.

FC—227 SPIKES, JIMMIE ROBY P.O. Box 36, Destin, FL 32541 Destin
A—June 1, 1966; FC—May 28, 1968; D—June 1, 1966; E—May 28, 1968
1964—Pike Road; 1965—Student, Emory; 1966—LaPlace; 1968—Newton; 1971—Wewahitchka; 1974—Destin
10 yrs.

FC—49 SPIKES, ROY MILLARD 1555 E. Martin Dr., Mobile, AL 36605 Fulton Heights
LP—1946; A—1950; FC—1952; D—1950; E—1954
1946—Cuba Ct.; 1950—Lisman; 1953—Robertsdale; 1959—Abbeville; 1962—St. Mark, Montgomery; 1969—Port St. Joe; 1974—Fulton Heights
LP 3½ yrs. Regular 26 yrs. 29½ yrs.

FC—268 SPIKES, WILLOW JEAN 616 Forrest Ave., East Brewton, AL 36426 East Brewton
LP—1962; A—May 28, 1968; FC—June 1, 1971; D—May 28, 1964; E—June 1, 1966
1962—Uriah; 1968—Conference Evangelist; 1970—East Brewton
LP 6 yrs. Regular 6 yrs. 12 yrs.

S— SPIVEY, DON Rt. 3, Box 184-A
SLP—1974 Samson, AL 36477 Popular Head-Cedar Grove
1974—Gainesville; 1974 (Nov. 15)—Cypress; 1975—No Appointment; 1976—Popular Head-Cedar Grove

FC—289 SPIVEY, JOHN WESLEY P.O. Box 205, Chatom, AL 36518 Chatom
LP—1964; A—1970; D—1970; E—May 28, 1973
1963—Center Ridge; 1967—Rose Hill; 1969—Student, Emory (Mt. Pisgah, N. Ga.); 1971—Dodd Memorial (N. Ga.); 1972—Associate, St. James, Montgomery; 1973 (Aug. 1)—Chatom
5 yrs.

*R—38 SPIVEY, WILLIAM McKINLEY Frisco City, AL 36445 Retired
LP—1950; A—1960; FC—1962; D—1953; E—1955
1950—Suggsville; 1951—Washington St., Eufaula; 1953—Suggsville; 1954—Ensley-Molino; 1955—Molino; 1958—Cottage Hill-Farm Hill; 1961—Burge Memorial, Montgomery; 1963—Frisco City; 1967—Retired, Supply Whatley; 1973—Retired
LP 10 yrs. Regular 7 yrs. 17 yrs.

FC—244 STEGALL, KARL KENNETH 2519 Gladlane Dr., Montgomery, AL 36111 Whitfield Mem.
A—1967; FC—1969; D—1967; E—1969
1967—Associate, Andalusia, First; 1970—Bonifay; 1974—Whitfield Memorial
9 yrs.

*AM—15 STEVENSON, WAYLAND HOYT P.O. Box 157, Loachapoka, AL 36865 Loachapoka
LP—1959; AM—1969; D—May 31, 1962; E—May 28, 1964
1959—Ponce De Leon; 1959 (Sept. 1)—Highland Park; 1961—Campbellton; 1965—Cypress; 1969—Gilbertown; 1972—Loachapoka
LP 11 yrs. AM 7 yrs. 18 yrs.

PM—29 STEWART, SAMUEL TED Rt. 1, Box 218B, Wetumpka, AL 36092 Trinity
LP—May 28, 1973
1972—LaPlace; 1975—Trinity

PM—30 STINSON, WILLIAM JUDSON P.O. Box 278, Niceville, Fla. 32578 Associate
PM—1976; D—1976
1976—Niceville, Associate

*FC—155 STORY, GEOFFREY LEE, JR. 1215 E. Jefferson, Bloomington, Ill. 61701 Professor
A—June 1956 (Wisconsin); Tr. to Ala.-W. Fla., June 1, 1956; FC—1962; D—1957; E—1962
1952—Associate Mt. Vernon, Birmingham; 1956—Student, Garrett; 1957—Associate, Wheadon, Evanston, Ill.; 1958—Student Pastor, Sullivan-Pleasant Valley, Wisc.; 1963—Associate Prof., Ferrum Jr. College; 1966—Associate Prof., Illinois Wesleyan
4 yrs.

FC—82 STRINGFELLOW, KARL DAVIS 7198 Tippin Ave., Pensacola, FL 32504 Ferry Pass
LP—June 9, 1950; A—May 27, 1953; FC—May 31, 1955; D—June 3, 1954; E—1957
1950—Millry; 1954—Mt. Vernon; 1958—Satsuma-Creola; 1959—Frazer Memorial, Montgomery; 1963—Bay Minette; 1969—Normandale, Montgomery; 1972—Ferry Pass
LP 3 yrs. Regular 23 yrs. 26 yrs.

FC—67 SUBLETTE, ROY THOMAS P.O. Box 765, Demopolis, AL 36732 District
LP—1950; A—1952; FC—1954; D—1953; E—1955
1950—LaPlace; 1952—Student, Vanderbilt (Pleasant Grove, Fairfield, Tenn.); 1953—Student, Vanderbilt (Greenbriar-Gideon, Tenn.); 1955—Curtis Memorial, Dothan; 1959—Normandale, Montgomery; 1967—Fort Walton Beach; 1971—Demopolis District
LP 2 yrs. Regular 24 yrs. 26 yrs.

*RLP— SYFRETTE, CHARLES SYDNEY 4630 E 3rd St., Panama City, FL 32401 Retired
LP—1957; D—1957; E—1959
1948—Associate, Parker; 1950—Fairbanks, Alaska; 1957—Vernon; 1958—Cypress; 1959—Altha; 1961—Salem Ct.; 1962—Gulf View-Point Washington 1966—Retired
10 yrs.

R—45 TANTON, ALTON BROOKS Box 315, Uniontown, AL 36786 Retired, Supplying Akron, First-Flatwoods
A—Nov. 1931; FC—Nov. 22, 1934; D—1934; E—1939
1928—DeFuniak Springs Ct.; 1932—Cottondale; 1937—Samson; 1938—Burge Memorial, Montgomery; 1940—Louisville-Clio; 1945—Newton; 1947—Frisco City; 1949—Flomaton; 1954—Plateau; 1956—Chatom; 1962—Uniontown; 1965—New Brockton; 1969 (May 27)—Retired

R—8 TATE, JAMES EDWARD 171 Burton St., Auburn, AL 36830 Retired
A—1916; FC—1919; D—1916; E—1921
1916—Alabama Ave., Selma; 1916—Student, Emory; 1917 (Sept. 1)—Dayton Ct.; 1917—Pensacola Mission; 1918—Professor, BSC High School; 1919 (May 15)—Reform (N. Ala.); 1919—Repton; 1920—Fairhope; 1922—Linden; 1924—Uniontown; 1925—Castleberry; 1928—Clayton; 1929—Opp; 1931—Clayton St., Montgomery; 1935—Evergreen; 1937—Bay Minette; 1939—Camden; 1944—Marion; 1948—St. Mark, Montgomery; 1950—Tallassee, First; 1953—Selma District: 1957—Troy, First; 1961—Geneva, First; 1964—Retired
48¼ yrs.

*FC—228 TATUM, WALTER BARNES, JR. Greensboro College, Greensboro, N.C. 27402 Professor
A—May 31, 1962; FC—May 28, 1968; D—May 31, 1962; E—May 28, 1968
1957—Acmar (N. Ala.); 1961—Student, Duke (Community Methodist, Butner, N.C.); 1962 (June-Aug.)—Ramsuer, N.C.; 1962 (Sept. 1)—Associate, Palmer's Grove, N.C.; 1966—Associate Professor, Huntingdon College (1967—Supply Loachapoka) (1968—Supply Claud); 1974—Professor, Greensboro College
3 yrs.

FTLP—22 TAYLOR, KENNETH ROY P.O. Box 38, Baker, FL 32531 Baker
L—May 28, 1972
1972—Corner Creek; 1974—Baker

FC—251 TEMPLE, EARLE HENRY, JR. P.O. Box 67, Melvin, AL 36913 Melvin
LP—1964; A—May 28, 1968; FC—June 2, 1970; D—May 28, 1968; E—June 2, 1970
1963—Macadonia; 1966—Banks; 1968—Fort Davis; 1970—Greenwood; 1973—Freeport; 1975—Melvin
LP 3 yrs. Regular 9 yrs. 12 yrs.

FC—131 TERRY, JAMES THOMAS 1378 Driftwood Dr., Mobile, AL 36605 South Brookley
LP—1957; A—1958; FC—1960; D—1958; E—1960
1956—Maplesville Ct.; 1958—Student, Emory; 1959—Student, Vanderbilt; 1960—Gastonburg; 1962—Aldersgate Mission; 1966—Grace, Mobile; 1967—Grove Hill; 1972—South Brookley
18 yrs.

FC—139 THOMAS, JOHN PAUL Rt. 3, Box 248-D, Dothan, AL 36301 George Wallace Jr. College, Supplying Tabernacle
LP—1953; A—1957; FC—1961; D—1959; E—1961
1952—Cloverdale, Dothan; 1953—Southside, Enterprise; 1957—Newton; 1959—Student, Emory (Associate, Inman Park, Atlanta); 1961—Cottonwood; 1962—Associate, Dexter Ave., Montgomery; 1963—St. Luke, Enterprise; 1968—Ferry Pass; 1972—George Wallace Jr. College (Supply Pleasant Grove); 1976—Supply Tabernacle
LP 4 yrs. Regular 15 yrs. 19 yrs.

S— THORNTON, JASPER 700 Hammond St., Union Springs, AL 36089 St. Paul
1976—St. Paul, Union Springs

SLP—21 THROWER, DANIEL L. Rt. 1, Box 198, Wagerville, AL 36585 Sunflower
1976—Sunflower

PTLP—29 TILLMAN, ARNOLD L. 4813 Ivywood, Mobile, AL 36614 Grace
LP—1971
1970—Opp Memorial; 1971—Sunflower; 1975—Grace

PTLP—30 TILLMAN, HENRY Vinegar Bend, AL 36584 Aldersgate
1976—Aldersgate

FC—58 TOLAND, JOHN FREDERICK, JR. 5312 Grishilde Dr., Mobile, AL 36609 Inner City Mission
A—1951; FC—1953; D—1951; E—1953
1949—Deer Park; 1953—Trinity, Mobile; 1954—Frisco City; 1958—Grove Hill; 1963—Eutaw; 1965—Oakdale; 1968—Oakdale-Inner City; 1969—Inner City Mission, Mobile
LP 1¾ yrs. Regular 24 yrs. 25¾ yrs.

AM—16 TRACY, EDWARD WILLIAM P.O. Box 177, Brent, AL 35304 Brent
LP—1961; AM—1969; D—1964; E—1966
1960—St. Stephens; 1963—Coffeeville; 1966—Pine Apple; 1970—Midway; 1975—Brent
LP 8 yrs. AM 7 yrs. 15 yrs.

SLP—22 TRENT, TIMOTHY Skipperville, AL 36374 Skipperville
1974—Post Oak; 1975—Midland City; 1976—Skipperville

FC—96 TROBAUGH, JOHNNIE DOYLE P.O. Box 490, Phenix City, AL 36867 Trinity
LP—1948; A—June 11, 1954 (S. Ga.); Tr. to Alabama-W. Florida, June 1, 1955; FC—June 1, 1955; D—1955; E—1957
1949—LaPlace; 1950—Associate, Forest Ave., Montgomery; 1953—Doles, Macon, Ga.; 1955—Marvyn; 1957—St. Luke, Montgomery; 1960—Associate, Montgomery, First; 1967—Clanton; 1972—Chaplain, Huntingdon College
LP 2¾ yrs. Regular 18 yrs. 20¾ yrs.

FC—303 TURNER, JERRY ROSCOE P.O. Box 700, Andalusia, AL Assoc., Conference Council
A—1971; D—1971; FC—May 26, 1975; E—May 26, 1975
1971—Student, Duke; 1974—Aldersgate; 1975—Assoc., Conference Council
2 yrs.

FC—292 TURNIPSEED, ANDREW S. 904 Government St., Mobile, AL 36604 Government St.
A—Nov. 15, 1933; FC—Nov. 21, 1935; D—1935; E—1937
1933—Demopolis Ct.; 1934—Coatopa; 1935—Geneva; 1937—Tuskegee; 1939—Panama City, First; 1941—Greenville; 1945—Dexter Ave., Montgomery; 1954—Mobile District; 1959 (May 29)—Tr. West New York, Asbury, Rochester; 1961—St. Paul, Niagra Falls; 1967 (Feb. 3)—Tr. to New York, Hansen Place; 1973 (May 28)—Tr. to Alabama-W. Florida; Bethel; 1975 (Oct. 1)—Government St., Mobile
42½ yrs.

FC—277 TURNIPSEED, GEORGE SEBA Drawer H, Eight Mile, AL 36613 Eight Mile
LP—1963; A—1969; FC—1972; D—1964; E—1966
1963—Elizabeth Chapel; 1967—Grace, Marianna; 1969—Ariton; 1972—Cottonwood; 1974—Eight Mile
LP 5 yrs. Regular 7 yrs. 12 yrs.

S— TYLER, OLEN RANKIN 1019 Southland Dr., Dothan, AL 36301 Madrid
1976—Madrid-St. Mary

R—20 TYNDAL, CARLOS MOZEL 3121 Dolly Ridge Dr., Birmingham, AL 35243 Retired
A—1923 (N. Ala.); FC—1925; D—1925; E—1927
1923—Selfville Ct.; 1926—East Thomas; 1927—40th St., Birmingham; 1931—9th St., Decatur; 1933—Stevenson; 1937—Boyles; 1941—Hamilton; 1943-1949—Leave of absence; 1949—Associate, Hamilton; 1951—Gorgas-Alridge; 1957—Tr. to Ala.-W. Fla., Parker; 1959—Memorial, Selma; 1962—Brantley; 1964—Retired
N. Ala. 26¾ yrs. Ala.-W. Fla. 6¾ yrs. 33½ yrs.

FC—84 VAUGHN, ROBERT L. 112 Trotman Dr., Ozark, AL 36360 Ozark, First
LP—June 3, 1951; A—May 27, 1953; FC—May 31, 1955; D—June 3, 1954; E—June 1, 1955
1950—Whitfield, Montgomery; 1951—Robinson Springs; 1953—Student, Emory; 1955—Associate, Montgomery, First; 1957—Union Springs; 1961—Greenville, First; 1966—Richard's Memorial, Pensacola; 1973 (Aug. 1)—Ozark, First
LP 2 yrs. Regular 23 yrs. 25 yrs.

R—23 VANLANDINGHAM, ALVIN H. Box 126-F-E, Freeport, FL 32439 Retired, Supply, Venters
LP—1921; A—1924; FC—1926; D—1926; E—1928
1921—DeFuniak Springs Mission; 1923 (Feb. 1)—Farmersville; 1923—Magnolia; 1925—Lower Peach Tree; 1928 (June 1)—Thomasville; 1928—Crestview; 1931—Burnt Corn; 1934—Samson; 1937—Greenwood; 1939—Girard; 1943—Luverne; 1945—Westside, Mobile; 1947—Gonzalez; 1951—Brentwood; 1952—Milton-Bagdad; 1956—Milton; 1959—Flomaton; 1961—Georgiana; 1962—Cloverdale, Dothan; 1963—Epworth, Phenix City; 1964—Marlowe; 1966—Retired; 1967—Supply Bermuda; 1968—Supply Robinson Springs; 1969—Supply Beatrice; 1971—Supply Mt. Pleasant; 1973—Supply Georgiana Ct.; 1974—Supply Pine Apple; 1975—Supply Perdido; 1976—Supply Venters
LP 2¼ yrs. Regular 41½ yrs. 43¾ yrs.

*R—24 VANLANDINGHAM, OMAR H. 1221 E. Bobe St., Pensacola, FL 32503 Retired
A—Nov. 1925; FC—Nov. 1928; D—Nov. 25, 1928; E—Nov. 23, 1930
1925—Ponce de Leon; 1926—Student, Asbury; 1928—Coffeeville; 1929—Gonzalez; 1933—Louisville-Clio; 1934—Alabama Ave., Selma; 1937—Thomasville; 1939—York; 1941—Stockton; 1942—Fort Deposit; 1944—Sweetwater; 1946 (Sept. 29)—Tr. to Tennessee, Monteagle; 1947—Coleman Memorial, Lawrenceburg 1950—Dechard; 1953—Elm St., Nashville; 1956—Forrest St., Clarksville; 1957 (May 28)—Tr. to Ala.-W. Fla., Pepperell; 1959—Samson; 1961—Trinity, Panama City; 1962—Retired; 1963—Supply Bellview, Pensacola; 1965—Supply Galilee; 1967—Supply St. Paul, Gulf Breeze; 1969—Supply Cypress-Shady Grove
Ala.-W. Fla. 26 yrs. Tennessee 10½ yrs. 36½ yrs.

*R—16 VICKERS, JOHN CLINTON 214 3rd St., Atmore, AL 36502 Retired
A—1922; FC—1924; D—1924; E—1926
1922—Greenville Ct.; 1924—Sepulga Ct.; 1925—Rutledge; 1928—St. Stephens; 1930—Eclectic; 1931—Wilmer; 1933—Pine Apple 1935—Linden; 1938—Elba; 1939—Abbeville; 1943—Union Springs; 1945—Frazer Memorial, Montgomery; 1946—Atmore; 1948—Geneva; 1951—Citronelle; 1953—Brundidge; 1955—Hurtsboro; 1958—Frisco City; 1959—Retired, Supply Perdido; 1966—Retired
37½ yrs.

FC—35 VICKERS, JOHN E. 128 Russell Dr., Selma, AL 36401 District
LP—1942; A—1946; FC—1949; D—1949; E—1951
1942—Perote; 1944—LaPlace; 1945—St. Paul, Opelika; 1948—Ramer; 1949—Uriah; 1951—Pine Hill; 1954—Luverne; 1957—Jackson; 1963—St. James, Montgomery; 1968—Marianna District; 1970—Trinity, Opelika; 1974—Selma District
LP 3 yrs. Regular 29½ yrs. 32½ yrs.

*FC—196 VICKERS, MARVIN KERON, JR. 423A Camp Rd., Fort Wadsworth, N.Y. 10305 Chaplain, U.S. Army
LP—1960; A—1964; FC—1966; D—1964; E—1966
1959—Perote; 1961—Coshen; 1963—Seale; 1967—Chaplain, U.S. Army
LP 1 yr. Regular 3 yrs. 4 yrs.

FC—14 VICKERS, MARVIN K. 209 Murphree St., Troy, AL 36081 Professor Troy State, Supplying Pike Circuit
A—1939; FC—1942; D—1940; E—1942
1939—Student, Emory; 1940 (Sept. 1)—Sandy Ridge; 1940—Elmore Ct.; 1943—Chisholm; 1947—Headland; 1952—Clanton; 1956—Marion; 1957—Troy District; 1962—Enterprise, First; 1968—Eufaula, First; 1970—Prof., Troy State
31½ yrs.

PT—31 VICKERS, WALTER PERRY 105 Alabama, Enterprise, AL 36330 New Brockton
LP—1967
1967—Sardis; 1968—Pike Ct.; 1970—No appointment; 1973—Associate, Pike Ct.; 1974—Fort Davis (PT); 1975 (Jan. 1)—New Brockton

PM—17 WACHOB, WESLEY HIRAM P.O. Box 642, Sneads, FL 32460 Sneads
A—1975; D—May 26, 1975
1975—Student, Candler; 1976—Sneads

*S— WAITES, MILTON Rt. 1, Box 20, Mt. Vernon, AL 36560 Deerpark-Fruitdale
S—1973
1973—Deer Park-Fruitdale

FC—118 WALKER, CHARLES ROBERT 12 Lee Circle, Spanish Fort, AL 36527 Spanish Fort
A—1957; FC—1959; D—1957; E—1959
1957—Alston Ct.; 1958—Marion Junction-Orrville; 1962—Chisholm; 1964—Millbrook; 1968—Gonzalez; 1971—Associate, Dothan First; 1974—Spanish Fort
19 yrs.

FC—163 WALKER, RICHARD, JR. 2271 St. Stephens Rd., Mobile, AL 36607 Toulminville-Warren St.
A—June 26, 1960 (Central Ala.); FC—June 3, 1962; D—1960; E—June 3, 1962
1960—St. Paul, Montgomery; 1962—Enon Ridge, Birmingham; 1962—Toulminville-Warren St., Mobile
16 yrs.

FC—44 WALLS, WILLIAM HERBERT Rt. 3, Box 474G, Mobile, AL 36608 Crawford
LP—1944; A—1949; FC—1951; D—1951; E—1954
1945—Lisman; 1949—Satsuma; 1951—Plateau; 1954—Pleasant Valley, Mobile; 1959 (Oct. 23)—Trinity, Phenix City; 1962—Oakdale, Mobile; 1965—Eutaw; 1969—St. Mark, Montgomery; 1974—Crawford Chapel
LP 3¾ yrs. Regular 25¾ yrs. 29½ yrs.

S— WALSINGHAM, DONAL P..O. Box 471, Chipley, FL 32428 Alaqua-Wesley
1976—Alaqua-Wesley Memorial

R—78 WALTON, WILBUR L. P.O. Box 159, Dothan, AL 36301 Retired
A—1935 (M.P.); FC—1937; D—1937; E—1939
1936—Lee Ct.; 1941—Fairhope; 1943—Chaplain, U.S. Army; 1946 (Jan. 1)—Mt. Vernon; 1946—Ashland Place, Mobile; 1950—Marianna District; 1951—Mobile District; 1954—Dothan, First; 1964—Montgomery District; 1966—Montgomery, First; 1970—Montgomery District; 1976—Retired
39½ yrs.

FC—278 WARD, DANN R. P.O. Box 215, Hurtsboro, AL 36830 Hurtsboro
A—1970; FC—1972; D—1970; E—May 29, 1972
1970—Student, Duke; 1971—Chaplain, Central Prison (N.C.); 1972—Associate, Pensacola, First; 1974—Hurtsboro
6 yrs.

*PM—1 WARREN, CHARLES WICKER Student, Emory
A—1972; D—1972
1972—Student, Emory

SLP—23 WARREN, DAVID P.O. Box 466, Uniontown, AL 36786 Uniontown
S—1975
1975—Bashi; 1976—Uniontown

FC—165 WARREN, R. C. Box 296, Blountstown, Fla. 32424 Blountstown
LP—1955; A—1960; FC—1963; D—1961; E—1963
1955—Alford; 1957—Altha; 1958—Coatopa; 1960—Banks; 1961—Lee Ct.; 1963—Chatom-Chalker Memorial; 1965—Chisholm; 1968—Cloverdale, Dothan; 1971—Millbrook; 1974—St. Luke; 1975—Blountstown
LP 4 yrs. Regular 15 yrs. 19 yrs.

R—72 WARWICK, MARVIN LESLIE 804 Pine Crest, Panama City, Fla. 32401, Retired, Supply, Salem
A—Nov. 28, 1934; FC—Nov. 26, 1936 (N. Ga.); D—Nov. 26, 1936 (N. Ga.); E—Nov. 20, 1938 (N. Ga.)
1934 (May-Nov.)—Calhoun Ct.; 1934—Brockton; 1937—Kingston; 1938—Kensington; 1940—Maple Ave., Marietta, Ga.; 1942—Sylvan Hills; 1945 (Nov. 17)—Tr. to Alabama-W. Florida, Columbia; 1946—Hurtsboro; 1949—Blountstown; 1952—Prattville; 1954—Chickasaw; 1959—Geneva, First; 1961—Troy, First; 1966—Forest Ave., Montgomery; 1969—Bay Minette, First; 1971—Greenville, First; 1973—Abbeville; 1975—Retired, Supply Salem

*PTLP—32 WATERS, JAMES T., JR. Gastonburg, AL 36743 Gastonburg
LP—1969 (Ala.-W. Fla.); D—June 4, 1961 (Holston)
1956—Youth Director, Alabama City (N. Ala.); 1957—Siberton (N. Ala.); 1958—Roebuck Plaza (N. Ala.); 1961—Associate, Chattanooga, First (Holston); 1963—Middle Valley (Holston); 1964—Minister of Education, St. Matthews, Greenville, S.C.; 1965—Chaplain, Marion Institute-Gastonburg

FC—316 WATSON, BENJAMIN MICHAEL P.O. Box 66, Molino, Fla. 32577 Aldersgate
A—May 28, 1972; D—May 28, 1972; FC—1976; E—1976
1972—Student, Emory; 1974—Student, Vanderbilt; 1975—Aldersgate

PTLP—33 WATSON, ALVIN EARL Rt. 4, Box 380, DeFuniak Springs, FL 32433 Lime Springs
LP—1961; D—May 28, 1973
1961—Florala Ct.; 1962—Pike Ct.; 1965—No appointment; 1969—Ponce de Leon; 1974—Alaqua-Wesley Memorial 1976—Lime Springs-Otter Creek

SLP—24 WATTS, LAWRENCE Rt. 2, Box 40, Roanoke, AL 36274 Benson Circuit
1972—Benson Circuit

S— WATTS, WILLIAM Box 226, Bay Minette, AL 36507 Bethel
1976—Bethel

*FC—25 WEAVER, OLIVER CORNELIUS, JR. 1229 Greensboro Rd., Birmingham, AL 35208 Professor, Birmingham-Southern
A—Sept. 18, 1939 (Illinois); FC—Sept. 1941; D—Sept. 18, 1939; E—Sept. 1941 (Illinois)
1937—North Prarie (Rock River); 1939—Buckley (Illinois); 1941—Mt. Sterling; 1942 (June)—Chaplain, U. S. Navy; 1945 (Sept.)—Student, Northwestern; 1946 (Aug. 15)—Tr. to Alabama-W. Florida, Professor, Birmingham-Southern 6¾ yrs.

FC—254 WEEKS, JOHN HILDRETH P.O. Box 1232, Pepperell Sta. Opelika, AL 36801 Pepperell-United
LP—1962; A—May 28, 1968; FC—June 2, 1970; D—May 28, 1968; E—June 2, 1970
1962—Webb-Rocky Creek; 1963—Ewell; 1964—Butler Ct.; 1966—Pleasant Ridge, Geneva; 1967—Madrid-Rocky Creek; 1968—Tallapoosa Ct.; 1970—Satsuma; 1972—Aldersgate, Molino; 1974—Associate, Gadsden St.; 1975—Associate, Marianna, First; 1976—Pepperell-United
LP 2 yrs. Regular 8 yrs. 10 yrs.

PM—18 WEEKS, WILLIAM LOUIS 4274 English Oak Dr., Q-2, Atlanta, Ga. 30340 Student
A—May 28, 1974; D—May 28, 1974
1974—Student, Emory

S— WEEKLEY, FORREST U., JR. P.O. Box 227, Perdido, AL 36562 Mamie's Chapel
S—1975
1975—Canoe; 1976—Mamie's Chapel

FC—279 WESLEY, JOHN FRANKLIN P.O. Box 309, Fort Deposit, AL 36032 Fort Deposit
LP—1964; A—1970; FC—May 29, 1972; D—May 30, 1967; E—May 29, 1972
1964—Mt. Zion, East; 1973—Melvin Larger Parish; 1975—Fort Deposit
LP 5 yrs. Regular 6 yrs. 11 yrs.

FC—208 WHATLEY, JOHN M., JR. P.O. Box 157, Camden, AL 36726 Camden
A—1965; FC—1967; D—1965; E—1967
1965—Associate, Dothan, First; 1967—Summit Park, Pensacola; 1972—Student, Emory; 1973—Malone; 1974—Wewahitchka; 1976—Camden
11 yrs.

PTLP—34 WHATLEY, J. HERBERT Rt. 2, Brundidge, AL 36010 Faulk Chapel-Elamville
1975—Faulk Chapel-Elamville

FC—24 WHATLEY, RAY EDWARD 1200 Davis St., Evanston, Ill. 60201 General Board of Pensions
A—Nov. 4, 1943; FC—Nov. 17, 1945; D—Nov. 17, 1945; E—Aug. 31, 1947
1951 (June 1)—Gainesville; 1951—LaPlace; 1943—Highland Gardens, Montgomery (now St. Luke); 1945—Student, Emory (Supply Inman-Brooks); 1947—Wesley Chapel (Decatur, Ga.); 1948 (June 1)—Myrtle Grove-Warrington; 1949—Florala; 1951—Monroeville; 1953—St. Mark, Montgomery; 1956—Linden; 1957—West Side, Mobile; 1961—Evergreen; 1962—General Board of Pensions
AS 1¼ yrs. Regular 18½ yrs. 19¾ yrs. General Board 12 yrs.

PTLP—35 WHIDDEN, THOMAS E. P.O. Box 214, Campbellton, FL 32426 Mt. Zion
1973—Salem-Mt. Zion; 1975—Mt. Zion

FC—41 WHITE, DAVID RICHARD 215 Topeka Rd., Pensacola, FL 32508 Ensley
LP—1942; A—1948; FC—1950; D—1950; E—1952
1942—Macon Ct.; 1943—Coffee Springs; 1944—Salem Ct.; 1946—Macon Ct.; 1948—Stockton; 1949—Frisco City; 1951—Ramer-Pine Level; 1952—Autaugaville; 1957—Eight Mile, Mobile; 1958—Plateau, Mobile; 1960—Notasulga; 1962—Newton; 1964—Chisholm; 1965—West Highlands, Selma; 1968—West End, Andalusia; 1970—Aldersgate, Molino; 1972—Sabbatical leave; 1972 (Nov. 1)—Ensley
LP 5¾ yrs. Regular 26¼ yrs. 32 yrs.

FTLP—23 WHITE, EMMETT LAFAYETTE Rt. 8, Box 80, Dothan, AL 36301 Piney Grove
LP—1969
1969—Piney Grove
LP 5 yrs.

R—63 WHITSETT, DANIEL CLEVELAND 2122 Mona Lisa Dr., Montgomery, AL 36111 Retired-Huntingdon Scholarship Campaign
A—1933; FC—Nov. 21, 1935; D—Nov. 23, 1935; E—Nov. 27, 1938
1933—Shady Grove; 1934—Chisholm; 1936—Demopolis; 1940—St. Mark, Montgomery; 1944—Marianna, First; 1947—(Tr. to N. Ala.), Sylacauga; 1958 (May 28—Tr. to New England), Harvard-Epworth, Cambridge, Mass.; 1963 (May 29—Tr. to Ala.-W. Fla.), St. Andrew, Panama City; 1966—Pensacola, First; 1970—Andalusia, First; 1974—Retired
40½ yrs.

PM—20 WILEY, REBA D. Rt. 1, Box 206-R, Eufaula, AL 36027 Epworth
1976—Tr. (Jan. 1)—S. Carolina Conf.; 1976—Epworth

PM—18 WILEY, STEPHEN A. Rt. 1, Box 206-R, Eufaula, AL 36027 White Oak-Liberty
LP—1970
1970—Daphne; 1974—White Oak-Liberty

FC—229 WILLIAMS, BILLY GENE Rt. 2, Box 609, Millbrook, AL 36054 Millbrook
A—June 3, 1965; FC—May 28, 1968; D—June 3, 1965; E—May 28, 1968
1956—Ex. Secretary, Conference Board of Lay Activities; 1963—Student, U. of Ala.; 1965—Student, Emory; 1966—Bellview-Pleasant Grove, Pensacola; 1967—Associate, Dauphin Way, Mobile; 1969—Auburn Wesley Foundation; 1971—Phenix City, First; 1974 (April 15)—General Board of Discipleship; 1976 (Jan. 1)—Millbrook
9¼ yrs.

PTLP—35 WILLIAMS, GARRY DEE 200 Cynthia, Prattville, AL 36067 Mt. Nebo
A—May 29, 1972; D—May 29, 1972; LP—1976
1972—Student, Emory (Dec. 1, 1971-March 1, 1973, Rockland, Lithonia, Ga.); 1973—Thorsby; 1975—Mt. Nebo
2 yrs.

FC—211 WILLIAMS, JAMES DOUGLAS 4756 Coventry Rd., Montgomery, AL 36111 Asbury
LP—1958; A—May 28, 1964; FC—May 30, 1967; D—May 28, 1964; E—May 30, 1967
1958—Salem Ct.; 1969—Alford; 1960—Claud Ct.; 1962—Titus; 1963—Student, Asbury Seminary (Sugartree Ridge, Ohio); 1965—Mt. Zion, Ky.; 1966—Carrville, Tallassee; 1969—York; 1971 (Sept. 10)—Asbury, Montgomery
LP 2¾ yrs. Regular 12 yrs. 14¾ yrs.

FC—290 WILLIAMS, NORMAN GLYNN 4229 Sussex Dr., Montgomery, AL 36111 Burge Memorial
LP—1961; A—May 27, 1969; FC—May 28, 1973; D—1965; E—1967
1961—Alford-Green Hills; 1962—No appointment; 1963—Whatley; 1964—Baker; 1966—Midland City; 1967—Stockton; 1968—Kinston; 1970—Student, Emory (Rex, Ga.); 1972—Centreville; 1974—Burge Memorial
LP 3 yrs. Regular 5 yrs. 8 yrs.

FC—256 WILLIAMS, JAMES RUSSELL P.O. Box 897, Bay Minette, AL 36507 St. Paul
A—May 30, 1967; FC—June 2, 1970; D—May 30, 1967; E—June 2, 1970
1967—Student, Asbury; 1970—Associate, St. James, Montgomery; 1972—Washington St., Eufaula; 1974—St. Paul
8 yrs.

*R—28 WILLIAMS, OBADIAH DUMAS Rt. E, Evergreen, AL 36401 Retired
A—Oct. 1927; FC—Nov. 1929; D—Nov. 24, 1929; E—Nov. 22, 1931
1927—Daleville; 1927—Fitzpatrick; 1930—Loachapoka; 1932—Eufaula Ct.; 1934—Autaugaville; 1936—New Brockton; 1939—Repton; 1942—Stockton; 1943—Gastonburg; 1946—Pine Hill 1948—Castleberry; 1952—Century; 1955—East Brewton; 1956—West Highlands, Selma; 1960—Curtis Memorial, Dothan; 1962—Cottonwood; 1963—Plateau; 1964—Notasulga; 1966—Bermuda; 1967—Retired
38½ yrs.

AM—17 WILLIAMSON, LUTHER THOMAS Rt. 1, Chancellor, Ala. 36316 Sardis
LP—1953; AM—1969; D—1958; E—1960
1952—West End, DeFuniak Springs; 1954—Galilee; 1956—Springfield, Panama City; 1958—St. Mark, Panama City; 1959—Cypress; 1961—Vernon; 1962—Salem (Graceville); 1966—Altha; 1970—Coden-Zirlott Rd.; 1972—Gilbertown; 1975—Marianna, Grace; 1976—Sardis
LP 17 yrs. AM 7 yrs. 24 yrs.

FC—162 WILLIS, PRUITT P.O. Box 396, Prattville, AL 36067 Prattville, First
LP—1957; A—1960; FC—1962; D—1960; E—1962
1957—Millbrook; 1959—Student, Emory, LaPlace; 1961—Midway; 1963—Mt. Carmel; 1966—Whitfield Memorial, Montgomery; 1970—Monroeville; 1975—Prattville, First
LP 2¼ yrs. Regular 16 yrs. 18¼ yrs.

R—64 WILSON, HUGH EMMETT, JR. 803 Cahaba Dr., Auburn, AL 36830 Retired
A—Nov. 21, 1937; FC—Dec. 3, 1939; D—Nov. 21, 1937; E—Dec. 3, 1939
1935—Shady Grove; 1937—Columbia; 1939—Slocomb; 1941—Headland; 1943 (Nov. 5)—Chaplain, U.S. Army; 1945—Opp, First; 1950—Jackson, First; 1951—Demopolis District; 1956—Gadsden St., Pensacola; 1957—Government St., Mobile; 1961—St. James, Montgomery; 1963—Disability; 1963 (Dec. 1)—Alabama Ave., Selma; 1964—Trinity, Opelika; 1970—Marianna District; 1972—Selma District; 1973—Retired
LP 1 yr. Regular 36 yrs. 37 yrs.

AM—18 WILSON, JAMES WOODROW 119 Jackson St., Selma, AL 36701 Alabama Avenue
LP—June 2, 1962; AM—1969; D—May 28, 1964; E—June 1, 1966
1961—Dozier; 1964—Bermuda; 1966—Freeport; 1969—Leroy; 1971—Millry; 1972—Alabama Ave., Selma
LP 7 yrs. AM 7 yrs. 14 yrs.

FC—119 WILSON, LOUIE FRANCIS, JR. 1502 Coalsway Ave., Mobile, AL 36609 Kingswood
A—1957; FC—1959; D—1954; E—1957
1957—Midland City; 1958—Westview Heights, Ozark; 1962—Clayton; 1965—Citronelle; 1969—Kingswood
19 yrs.

FC—31 WILSON, ROBERT LEE 903 Laurel Dr., Opelika, AL 36801 Trinity
LP—1942; A—1945; FC—1947; D—1947; E—1949
1942—Salem Ct.; 1944—Lee Ct.; 1948—Burge Memorial, Montgomery; 1950—Dalraida, Montgomery; 1955 Graceville; 1957—St. Andrew, Panama City; 1959—Prichard; 1963—St. Mark, Pensacola; 1966—Dothan District; 1972—Normandale, Montgomery; 1974—Trinity, Opelika
LP 1 yr. Regular 30½ yrs. 31½ yrs.

FTLP—24 WIMBERLY, CHARLES P.O. Box 148, Coden, AL 36523 Coden
S—1974
1974—Echo Circuit; 1975—Coden-Zirlott Rd.

PM—31 WINGARD, MARQUIS M. P.O. Box 71, Brantley, AL 36009 Brantley
LP—June 1969; D—June 1, 1971; AM—May 25, 1974
1969—Glenwood; 1975—Brantley
LP—2 yrs. AM 2 yrs. 4 yrs.

FC—166 WINGARD, ROBERT WARREN 3151 Woodfern Dr., Montgomery, AL 36111 Normandale
A—1960; FC—1963; D—1960; E—1963
1960—Student, Union Seminary; 1961—Carrville, Tallassee; 1964—Woodlawn, Panama City; 1967—Cokesbury, Pensacola; 1974—Normandale
16 yrs.

PM—32 WOLFE, ASBURY FRANKLIN, JR. 107 Griffin St., Enterprise, AL 36330 St. Paul, Enterprise
LP—1967; D—June 1, 1971; AM—May 25, 1974
1967—Black; 1970—Old Tabernacle; 1972—St. Paul, Enterprise
LP 3 yrs. AM 2 yrs. 5 yrs.

PM—19 WOLFE, PAUL DOUGLAS P.O. Box 17, Marsfield, Ga. 30255 Student
PM—1975; D—May 26, 1975
1975—Student, Candler, Supply Marsfield

*R—37 WOODALL, COMER WILLIAM Rt. 2, Box 97, Gadsden, AL 36271 Retired
A—June 29, 1947 (S. Ga.); FC—1951 (Ala.-W. Fla.); D—1951; E—1953
1947—Elko (S. Ga.); 1948—Student, Emory; 1949—(Tr. to Ala.-W. Fla., June 12), Napier; 1951—Frazer Memorial, Montgomery; 1956—Brundidge; 1957—Springhill Ave., Mobile; 1960—Warrington; 1963—Milton; 1967—Retired
20 yrs.

FC—210 WOOTEN, CALVIN DWIGHT Rt. 2, Box 517, Deatsville, AL 36022 Supernumerary
LP—1955; A—May 27, 1964; FC—May 30, 1967; D—1960; E—May 27, 1964
1955—Wewahitchka; 1958—Midway; 1961—Greenwood; 1962—Calloway; 1964—Hope Hull; 1966—Pinckard; 1968—Chisholm 1970—Epworth, Phenix City; 1974—Millbrook; 1976 (Jan. 1)—Supernumerary
LP 7 yrs. Regular 11½ yrs. 18½ yrs.

*FC—212 WRIGHT, GARY PIERCE 2813 Whispering Oaks Dr., Gulf Breeze, FL 32561 Children's Home, Pensacola
A—June 3, 1965; FC—May 30, 1967; D—June 3, 1965; E—May 30, 1967
1964 (Jan. 1)—Melvin; 1964—Banks; 1967—Associate, Montgomery, First; 1970—St. Andrew, Pensacola; 1974 (Jan. 1)—Children's Home, Pensacola
8½ yrs.

FC—192 WRIGHT, RICHARD SCHAMBEAU Rt. 7, Box 414, Pensacola, FL 32506 Pine Forest
A—1963; FC—May 31, 1966; D—1963; E—May 31, 1966
1962—Bascom; 1965—Associate, Forest Lake (N. Ala.); 1966—Calloway; 1968—Millbrook; 1971—Pine Forest
13 yrs.

FC—213 WYNN, DANIEL W. 3926 Drakes Branch Rd., Nashville, Tenn. 37218 Professor, Rusk College
A—Aug. 19, 1957 (S. Carolina); FC—June 28, 1959 (Central Ala.); E—June 28, 1959
1957—Chaplain, Tuskegee Institute; 1966—Staff, General Board of Education; 1976—Professor, Rusk College

FTLP—25 YOUNG, FRED HAMILTON 108 Rittenberry Rd., Cantonment, FL 32533 Farm Hill
LP—June 1967
1967—Wesley Chapel, Pensacola; 1968—McRae Street, Atmore; 1973—Farm Hill
4 yrs.

FC—291 ZEIGLER, FRED EUGENE, JR. P.O. Box 153, York, AL 36925 York
A—June 2, 1970; FC—May 28, 1973; D—June 2, 1970; E—May 28, 1973
1970—Student, Emory; 1972—Associate, Auburn, First; 1974—York
5 yrs.

R—79 ZELLNER, JAMES ABRAHAM Daphne, AL 36526 Retired
LP—1936; A—Nov. 1938; FC—1942; E—1944
1936—Dixie; 1937—Jay; 1939—Barrineau Park; 1941—Newton-Pinckard; 1945—Slocomb; 1947—Loxley; 1949—Daphne; 1951—East Brewton; 1955—Broad Street, Mobile; 1961—Century; 1962—Woodlawn, Panama City; 1964—Bashi; 1964 (July 1)—Associate, Shalimar; 1965—Valpariso Community Church; 1966—Aldersgate Mission; 1968—McKenzie; 1972 (Nov. 1)—Summerdale; 1976—Retired
LP 2 yrs. Regular 37½ yrs. 39½ yrs.

FC—177 ZIRLOTT, MICHAEL EUGENE P.O. Box 156, Wilmer, AL 36587 Wilmer-Tanner Williams
LP—1957; A—1962; FC—1964; D—1959; E—1964
1956—Deer Park-Fruitdale; 1957—Millry; 1960—Coatopa; 1962—Plantersville; 1967—Lynn Haven; 1970—Thomaston; 1972—Wilmer
LP 4 yrs. Regular 14 yrs. 18 yrs.

*FC—246 ZOBEL, FREDERICK ROBERT NC SO Bahrain, FPO New York 09526 Chaplain, U.S. Navy
LP—1962; A—1967; FC—1969; D—1967; E—1969
1962—Bellview, Pensacola; 1963—Glenwood; 1967—White Oak-Rocky Mount; 1969—Chaplain, U.S. Navy
LP 4 yrs. Regular 14 yrs. 18 yrs.

DIVISION IV—STANDING RULES

Introduction

"The Annual Conference for its own government may adopt rules and regulations not in conflict with the *Discipline* of The United Methodist Church, provided that in exercise of its powers each Annual Conference shall act in all respects in harmony with the policy of The United Methodist Church with respect to elimination of discrimination on the basis of race." (Par. 662:1)

1. Matters relating to these rules:

(a) These rules shall be effective after passage until they are rescinded or amended by a two-thirds vote of those present and voting on the next day after the amendment has been presented in writing.

(b) Any of these rules, except Rule 1(c) may be suspended by a two-thirds vote of those present and voting.

(c) A change in the number of districts may not be made later than the first morning business session.

Officers of the Annual Conference

2. The Conference Secretary, the Assistant Secretary for the Journal, the Statistician, and the Treasurer shall be elected at the first session of the Annual Conference following the General Conference, with tenure of office to begin on December first following their election, and to serve for the succeeding quadrennium. (Par. 661:6)

Committees Relating to the Annual Conference Session

3. There shall be a Committee on Standing Rules, composed of the Conference Secretary and five other members, nominated by the Committee on Nominations and elected by the conference. Other nominations may be made from the floor.

4. There shall be a Committee on Resolutions and Petitions, composed of four ministers and four laypersons, nominated by the Committee on Nominations, which shall consider all petitions addressed to the General and Jurisdictional Conferences, and the committee, after consideration, shall submit them to the Annual Conference, with the committee's recommendation, for action by the conference.

5. There shall be a Committee on Nominations, composed of the District Superintendents, the president of United Methodist Women, the Conference and District Lay Leaders, the three chairpersons of conference boards and commissions for the quadrennium who were church members or clergymen of the former Central Alabama Conference, the Executive Director of the Conference Council on Ministries, two youth from the conference Council on Youth Ministry, appointed by the youth council president, which shall nominate persons to boards, commissions and committees, and shall nominate persons to fill vacancies thereon, except as provided by the *Discipline*. They shall submit their nominations as early as possible in the session. Other nominations may be made from the floor.

6. There shall be a Committee on Courtesies and Introductions, composed of three laical and two clerical members, which shall be responsible for presentation of visitors to the conference, and for a report in the closing session expressing appreciation to persons and groups who have rendered special services in our program.

7. There shall be appointed annually a Committee on Journal, composed of two members, which shall examine the minutes of daily sessions for accuracy, and report the findings to the conference.

8. The Committee on Arrangements:

The Council on Finance and Administration shall constitute the Committee on Arrangements for entertainment of the conference. There shall be a Conference Administration Fund, the amount to be fixed annually by the Council on Finance and Administration, with assessments for the fund to be allocated annually to individual pastoral charges on the formula basis. From this Administration Fund the Conference Treasurer, upon instruction from the council or its executive committee, shall pay for the following:

First, the entertainment of the conference in its annual and called sessions, this entertainment to include room and board for the following persons; (a) The Presiding Bishop and his wife, all ministerial members in full connection and all probationary members. (b) All ministers being admitted as probationary members and all transferred members from other conferences. (c) All associate members and lay pastors serving pastoral charges. (d) All lay pastors who are scheduled to receive pastoral appointments. (e) Duly elected principal lay delegates to the conference or duly elected reserve lay delegates, provided the principal delegates are not in attendance. (f) Wives and widows of ministers who are on our pension roll. (g) Ministers from other conferences and other distinguished guests. The annual letter of instructions from the registrar, concerning attendance at annual conference, shall be mailed to all ministers, active and retired, all lay members, officers, and widows of ministers.

Second, expenses of the Conference Secretary's office.

Third, expenses of the Council on Finance and Administration.

Fourth, all expenses of printing, honoraria, and incidental expenses connected with Annual Conference sessions, expenses of cabinet meetings, expenses of all conference agencies and special committees not participating in the conference benevolence budget, and room and board of agencies and special committees meeting with the Council on Finance and Administration for the purpose of making budget requests.

Fifth, our conference share of the salary, operational expense and annuity of the Public Relations and Information Office of the Birmingham Area of The United Methodist Church.

Sixth, The honoraria of the Conference Secretary and Assistants, the Assistant Secretary for the Journal, the Statistician and his Assistants, the Registrar and Assistants, with the amounts being determined by the Council on Finance and Administration.

Seventh, All expenses incurred by the Assistant Secretary for the Journal in preparing the *Brochure of Reports* and the conference *Journal*.

9. The Committee on Program:

(a) There shall be a Committee on Program, composed of the Presiding Bishop, the District Superintendents, the Conference Secretary, the chairperson of the Commission on Worship, the President of Huntingdon College, the Executive Director of the Conference Council on Ministries, and three pastors within the corporate limits of the City of Montgomery, who shall be named by their District Superintendent.

(b) The Committee on Program shall arrange tentatively the program of the Annual Conference session, and shall submit the program to the opening session for possible amendment and adoption as its agenda. The Sacrament of the Lord's Supper shall be included in the program.

(c) A period of recognition of retiring ministers shall be held during the conference session. The date, place and time of this special feature shall be printed in the conference program, and retirees shall be invited to be present. A suitable program shall be arranged by the Board of Ministry.

(d) A Memorial Service for conference members, lay pastors, and wives or widows of clergymen shall be held during the session. The Order of Worship for the Memorial Service shall be arranged by the conference Commission on Archives and History. A memoir of each deceased minister or wife or widow of a minister shall be provided by the Commission on Archives and History for publication in the *Journal*.

Administrative Procedures of the Annual Conference

10. The rules of order of the preceding General Conference shall govern parliamentary procedure in this conference in all matters not covered by the rules.

11. Reports and resolutions:

(a) All reports and resolutions shall be typewritten, double spaced, and submitted in duplicate; and shall be placed on the conference calendar in the order in which they are filed with the Assistant Secretary for the Journal, who shall be the Calendar Secretary, or in the order designated by the Committee on Program.

The reports and resolutions shall lie on the Calendar Secretary's desk for at least one business session before being acted upon by the conference.

(b) By a two-thirds vote of those present and voting a calendar item may be taken up out of order for consideration.

(c) All amendments to reports of boards and agencies as printed in the *Brochure of Reports* and all motions arising from the floor of the Conference shall be made in writing on a form provided by the Conference Secretary.

12. Election of General and Jurisdictional Delegations:

(a) Delegates to the General and Jurisdictional Conferences shall be elected according to stipulations in Par. 601 of the *Discipline,* and they shall serve in all sessions of these conferences held during the quadrennium.

(b) In the election of delegates, four teams of tellers, two clerical teams and two laical teams, consisting of ten members each and making a total of forty persons, shall be appointed by the Presiding Bishop, who shall designate a member of each team as chairman.

(c) In the election of these delegates the ballots furnished to the conference by the Secretary shall be numbered consecutively, and no vote shall be valid unless cast on the ballot bearing the number designated by the presiding officer for any particular ballot. Ballots furnished to the lay delegates shall be different in color from those furnished to ministerial delegates. Sets of ballots shall be distributed to official delegates upon registration at the conference session.

13. Annual Conference Lay Delegates:

(a) Lay delegates to the Annual Conference shall be elected yearly in the Charge Conferences. Two youth delegates to the Annual Conference (ages 14-24) shall be elected from each district by a District Youth Caucus. The district caucus shall be composed of one voting delegate (ages 14-24) from each local church and shall be convened by the District Coordinator of Youth Ministries in cooperation with the District Superintendent, and under direction of the Conference Council on Youth Ministry.

(b) In compliance with the disciplinary requirement (Par. 36) of lay representation in the Annual Conference session equal to the clerical membership, the following plan shall be observed to keep the two in balance: (1) On January first of each year the Conference Secretary shall ascertain whether the upcoming session will be in balance with respect to laical and ministerial membership, and, finding need to name added laical members will follow this procedure: (2) The Conference Secretary will name the needed number, taking notice of these priorities: (a) The first eighteen will be chosen alternately from the District Lay Leaders and District Presidents of United Methodist Women. In the event that less than eighteen are needed, he will make the determination on the basis of the last reported church membership totals of the districts, moving from the largest downward in the scale. (b) Next as needed he will name full-time lay workers on the staff of the Conference Council on Ministries. (c) Next he will name full-time lay workers who have been consecrated. (d) Next he will name lay-persons who are chairpersons of conference boards and agencies. (e) Next he will name lay members of the general and jurisdictional delegations in the order of their election. (f) All persons selected by this process shall be safeguarded to serve by notice sent to their Charge Conferences to replace them if they have already been elected as charge delegates to the Annual Conference.

14. Other voting procedures:

(a) In all matters of voting and election other than covered in Rule Ten a team of tellers, composed of one ministerial and one laical member from each district, shall be named by the chair to serve.

(b) In certain matters, such as voting on constitutional amendments, the official ballots shall be those provided by the Conference Secretary.

15. All applicants for the lay pastor relationship, for probationary or full membership, or for reception into our ministry from another Christian church shall present a certificate of good health on the approved form and from a physician acceptable to the Board of Ministry.

16. The character of all ministerial members of the conference shall be examined by the Committee on Conference Relations of the Board of Ministry, and the committee's report shall be submitted to the conference for action.

17. The conference *Journal* and *Brochure of Reports*:

(a) The publication and distribution of the Annual Conference *Journal* shall be under the supervision of the Assistant Secretary for the Journal, with the assistance of an Editorial Committee, composed of the Conference Secretary, the Statistician, the Treasurer, and the Executive Director of the Council on Ministries. The *Journal* shall be printed in such numbers as to provide adequate copies to local churches, a copy to each retired minister or widow of a minister, to each minister on disability leave, to each minister under special appointment, and to supply requests of General Boards and Agencies.

(b) The Conference shall elect an Assistant Secretary for the Journal quadrennially, upon nomination by the Council on Finance and Administration.

(c) The Assistant Secretary for the Journal shall be responsible for preparation of the brochure of conference board and agency reports and for distribution of the brochures to all pastors, all regular laical delegates, Conference President of United Methodist Women, Conference Lay Leader, youth delegates, retired ministers, ministers in special appointments, conference staff persons, the Presiding Bishop, the District Superintendents, ministers on disability leave, and seminary students.

18. Board Memberships and Trusteeships:

(a) No person may serve on more than one quadrennial agency of this conference at the same time, except as provided by the *Discipline,* nor for a longer period than eight consecutive years, nor for more than eight of any consecutive twelve years, except that members of the Commission on Archives and History may serve on another agency of this conference at the same time. Persons may be enlisted to assist boards and agencies for specific tasks in advisory and non-voting capacities and should be drawn from within the bounds of the conference.

(b) No person shall serve on more than one Board of Trustees or Board of Directors of institutions or agencies related to this Annual Conference at the same time. Nothing in this rule shall be construed to mean that persons may not serve concurrently on boards of trustees or directors and as members of quadrennial boards and agencies or ex officio trustees or directors, where disciplinary provisions apply.

(c) Persons who are inactive, that is, by failing to attend and participate in the meetings and programs of a given board or agency, for one year without legitimate excuse shall be replaced at the end of any current year.

(d) No ministerial member shall serve more than nine consecutive years (three terms) as a trustee of any agency or institution related to this Annual Conference, nor shall this person be eligible for election again to that board until three years shall have passed since termination of the nine years of service.

19. Organizational stipulations for boards and agencies:

(a) All quadrennial boards, commissions and committees, except as provided by the *Discipline,* shall continue through the session of the Annual Conference immediately following the General Conference for the purpose of completing their business.

(b) The Annual Conference Committee on Nominations shall complete its work four weeks before the date set for the regular conference session, in order to inform nominees of their selection and anticipated confirmation at the session, so persons not delegates to Annual Conference may plan to be present for the organizing meeting of all boards, commissions and committees at the conference session. This will allow the secretary of the Committee on Nominations to give notice of the time and place of meeting to each nominee at least two weeks before the session opens, and to provide a list of nominees to each proposed member of a group so previous thought may be given to selection of officers.

20. There shall be nine Districts in this Annual Conference.

21. A District Conference may be held annually in each district of this Annual Conference, at the discretion of the District Superintendent.

22. In addition to the disciplinary membership of the District Conference, every charge in this Annual Conference shall be entitled to six delegates to a District Conference. Circuits having more than six churches shall have an additional delegate for each church. Charges having more than one thousand mem-

bers shall have an additional delegate for each two hundred members, or two-thirds fraction thereof, of such surplus membership.

23. In harmony with Par. 876 of the *Discipline*, the Council on Finance and Administration shall recommend an annual apportionment sufficient to provide for support of the District Superintendents.

24. A District Superintendent shall not serve on a quadrennial board, commission or committee, except as specifically provided by the *Discipline*. Vacancies occurring by appointment of members of boards, commissions and committees to the District Superintendency shall be filled by the conference session when such appointments are made. There shall be a representative of the cabinet on each program agency, who shall be named by the cabinet.

25. Budget requests and the Council on Ministries:

(a) Boards and agencies requesting funding items to be included in apportionments shall present their askings to the council on ministries in writing on the form provided by the council; with such requests to be presented by a representative of the board or agency appearing before the Budget Committee of the council; at a time and place set by the council on ministries, with not less than thirty days' notice of such meeting being given by the council. The chairperson of each conference agency, or other duly authorized person, shall have opportunity to represent the chairperson's agency before the Council on Finance and Administration as provided by the *Discipline* (Par. 868.1).

(b) The council on ministries shall present the total amount of the budget request it approves to the Council on Finance and Administration for its action as an item in the Conference Benevolence Budget.

(c) The council on ministries may adjust program budget items between Annual Conference sessions if the necessity arises because of inadequate income or changing needs within the council and the Annual Conference operation; provided the total amount approved by the Annual Conference is not exceeded in such changes; and provided, further, that such changes must be accomplished by the following means: the Budget Committee of the council on ministries will confer with the boards and agencies involved, and, after thorough study, will present its recommendation to the council on ministries, which may then make adjustments approved by a two-thirds vote of members present and voting.

26. In the allocation of askings on the formula basis, the non-building budget shall not include any monies expended for the following items:
(a) Buildings and improvements and capital indebtedness.
(b) World Service Specials.
(c) General Advance Specials.
(d) Conference Advance Specials.
(e) Remittances by United Methodist Women to the Conference Treasurer.
(f) Remittances to the 1975 Huntingdon College Campaign.

27. The treasurer of the Annual Conference shall make final settlement and disburse all funds to the Annual Conference boards, commissions and committees or treasurers after the close of the fiscal year.

Program Agencies of the Annual Conference

28. There shall be a Conference Council on Ministries, as provided by the *Discipline* (Par. 831), and as described in the Constitution of the Council adopted by this Annual Conference.

29. There shall be a Board of (Missions) as provided by the *Discipline* (Par. 1172 and 1173), which shall be responsible for all phases of the work of missions and church extension among us.

30. There shall be a Board of Evangelism as provided by the *Discipline* (Par. 1043), and it shall be composed of one layperson and one minister from each district.

31. There shall be a Board of Education as provided by the *Discipline* (Par. 1031). It shall be composed of one layperson and one minister from each District, one person serving in the conference as Director of Education in a local church, one person serving as Director of Music in a local church, three youth members,

and five members at large nominated by the nominating committee and elected by the annual conference.

32. There shall be a Committee on Higher Education and Campus Ministry as provided in *Discipline* (Par. 1249), which shall have four laypersons and four ministers as members, two youth members who are attending colleges within conference bounds, and one Campus Minister.

33. There shall be a Board of Church and Society as provided by the *Discipline* (Par. 978), composed of one layperson and one minister from each district.

34. There shall be a Commission on Religion and Race as provided by the *Discipline* (Par. 1280), composed of no more than twelve members, who shall be chosen with special reference to Par. 1278 of the *Discipline*.

35. There shall be a Board of Health and Welfare Ministries as provided by the *Discipline* (Par. 1117), with membership as described in that provision.

36. There shall be a Committee on Lay Life and Work as provided in the *Discipline* (Par. 1048), which shall be composed of six laypersons, two ministers, two youth, and the District Lay Leaders.

37. There shall be a Board of Diaconal Ministry as provided in the *Discipline* (Par. 720.1), composed of nine persons, of whom at least one-third shall be in diaconal ministry careers, preferably consecrated Diaconal Ministers, and of whom one shall be for the Board of Education, one from the Board of Ministry and one from the Committee on Higher Education and Campus Ministry.

38. There shall be a Commission on the Status and Role of Women, as provided in the *Discipline* (Par. 1282), with thirteen members to be chosen as follows: one selected by the Cabinet from its members, one selected by United Methodist Women from its members, one selected by the Committee on Lay Life and Work from its members, one selected by the Commission on Religion and Race from its members, and one named as secretary from each district, provided that four of these secretaries shall be men.

39. There shall be a Council on Youth Ministry as provided by the *Discipline* (Par. 836), organized according to the Constitution of the Council on Youth Ministries as ratified by the Conference Council on Ministries.

40. There shall be a Committee on Enlistment as provided in the *Discipline* (Par. 666), with nine members, including three youth, and with the District Secretaries of Enlistment as additional members.

41. There shall be an Assembly Ground Commission, constituted as authorized by a Corporation Charter from the State of Alabama, record of which can be found in the 1958 *Journal* of this Annual Conference, page 112.

42. There shall be a Commission on Town and Country Work as provided by the *Discipline* (Par. 1184.3), composed of four laypersons, four ministers, and one youth.

43. There shall be a Commission on Worship as provided by the *Discipline* (Par. 1066), composed as there described.

44. There shall be a Board of Pastoral Care, composed of Birmingham Area representatives as stipulated in by-laws of that board.

45. There shall be a Commission on Archives and History as provided by the *Discipline* (Par. 1277), composed of ten members.

46. There shall be a Board of Ecumenical and Interreligious Concerns as provided by the *Discipline* (Par. 1101), composed as there described.

47. There may be a Joint Committee on Communications for the Birmingham Area composed of three members elected by each Conference Committee on Communications, two members elected by the Board of Directors of *The Methodist Christian Advocate*, three representatives of the media—newspaper, radio and television—to be named by the joint committee; one youth from each annual conference, and one person responsible for audio-visual resources from each annual conference, to be elected by the Annual Conference.

The Executive Director of each Conference Council on Ministries, the Editor of *The Methodist Christian Advocate* and the area Director of Communications shall be *ex officio* members.

The joint committee shall cooperate with the conference committees in the promotion and interpretation of the United Methodist program through *The Methodist Christian Advocate* and the media, in the training of communications personnel in the annual conferences, and in formulating a budget for the work of the conference committees and the operation of the area office.

Administrative Agencies of the Annual Conference

48. There shall be a Board of Ministry as provided by the *Discipline* (Par. 665:4-17), composed of a sufficient number of ministers in full connection deemed necessary by the board to do its work effectively, with due recognition of disciplinary guidelines in choosing its members.

49. There shall be a Council on Finance and Administration as provided by the *Discipline* (Par. 866), composed of six laical and five ministerial members.

50. There shall be a Board of Pensions and Homes for Claimants as provided by the *Discipline* (Par. 1260:2(a)) composed of sixteen members, eight laical and eight clerical, arranged in four-year classes.

51. There shall be a Board of Trustees of the Annual Conference, elected as indicated in the *Discipline* (Par. 1410).

52. There shall be a Committee on Equitable Salaries as provided by the *Discipline* (Par. 892), composed of twelve members, six laypersons and six ministers.

53. There shall be a Committee on Investigation as provided by the *Discipline* (Par. 1540), which shall be composed of five itinerant elders, and five reserve members of that same status.

DIVISION V—DAILY PROCEEDINGS

FIRST DAY—EVENING SESSION

OPENING—The Alabama-West Florida Conference of the Southeastern Jurisdiction of The United Methodist Church convened in its Annual Session (it being the 148th annual session since the organization of the Alabama Conference of the Methodist Protestant Church, and the 144th annual session since the organization of the Alabama Annual Conference of the Methodist Episcopal Church, and the 29th annual session since the Unification of the three major branches of the Methodist Church, and the 8th annual session since the merger with the Evangelical United Brethren Church to form the United Methodist Church, and the 4th annual session since the merger with the Central Alabama Conference) at the Huntingdon College, Montgomery, Alabama, on May 30, 1976, at 7:30 P.M. with Bishop Carl J. Sanders in the Chair.

BICENTENNIAL CELEBRATION—The Service of Worship was led by Bishop Carl J. Sanders. The Reverend Albert Hunt led the Conference in singing the Hymn, "God of Our Fathers." The Frazier Memorial United Methodist Choir, led by Mr. Joe Pat Cox, presented the anthem and other special music. The Reverend Driftwood Rucker gave the pastoral prayer. The Contemporary Word was presented by The Reverend Doctor William K. Quick, pastor of the Metropolitan United Methodist Church, Detroit, Michigan.

SECOND DAY—MORNING SESSION

Montgomery, Alabama
May 31, 1976

THE SACRAMENT OF THE LORD'S SUPPER—The Service for the Sacrament of the Lord's Supper was led by The Reverend Cecil Bradley, pastor of the St. James United Methodist Church. In this service he was assisted by Bishop Sanders and the District Superintendents.

The Chancel Choir of St. James sang "Great Is Jehovah," with the soloist, Miss Anita Steineker, and "Almighty God of Our Fathers." The Communion meditation was given by Bishop Sanders.

BREAK—The Conference took a ten minute break to prepare for the business session.

BUSINESS SESSION—Bishop Carl J. Sanders called the Conference to order, and then requested that the Conference Secretary, The Reverend Lloyd H. Kimbrough, read the Record of Remembrance of ministers, wives, and widows. Scripture sentences were read by Bishop Sanders and he led in prayer.

AGENDA—The Reverend Edward Cotten, Calendar Secretary, moved that the printed brochure pages 4-9, be the agenda. It was approved.

MOTIONS—The Calendar Secretary stated that forms will be provided for all motions and they must be written and presented to Reverend Cotten. He reminded the Conference of Standing Rule 11.

GREETINGS—Bishop Sanders read a message from Bishop Joel McDavid of the Florida Conference. The Chair ordered that similar greetings be sent to them.

CONFERENCE SECRETARY—The Reverend Charles Britt nominated The Reverend Lloyd H. Kimbrough as Conference Secretary for the 1976-80 Quadrenium. The Reverend J. B. Nichols seconded the nomination. Reverend Kimbrough was elected.

ASSISTANT SECRETARIES—The Conference Secretary nominated the following as Assistant Secretaries: The Reverends Ervin Dailey, Thad Chesser, Fred Bailey and Mrs. Amanda Burton. They were elected.

STANDING RULES—The Reverend J. B. Nichols, Chairperson of the Committee on Standing Rules, presented the report of the Committee which included proposed changes in Standing Rules 18, and 38, 17, 37. The report must remain on the table overnight.

PERSONAL PRIVILEGE—The Reverend Charles Britt asked if the annual conference boards had to organize along the general board lines. The Reverend Everett Barnes stated that as long as an annual conference had comparable boards or agencies in the annual conference to relate to the general boards it was not necessary.

COUNCIL ON MINISTRIES—The Reverend Everett Barnes presented a resolution that would bring the Constitution of the Conference Council on Ministries in line with General Conference actions. The resolution was assigned to lie on the table overnight. (Note: This resolution was not submitted in writing and failed to be placed on the calendar. It did not come up for consideration by the conference.—Ed.)

ANNOUNCEMENTS—The Chair made an announcement in regards to parking in areas assigned, and that meals would be served in the dining hall at Huntingdon College.

BENEDICTION—Dr. William K. Quick, pastor of the Metropolitan United Methodist Church of Detroit, Michigan, gave the benediction.

SECOND DAY—AFTERNOON SESSION

Montgomery, Alabama
May 31, 1976

BUSINESS SESSION—The Conference assembled at 2:30 P.M. this day in the gymnasium at Delchamps Student Center of Huntingdon College for a business session with Bishop Carl J. Sanders in the Chair.

The Hymn, "And Are We Yet Alive" was sung, led by The Reverend Douglas Newsome. Bishop Sanders led the Conference in prayer.

STANDING RULES—The Reverend J. B. Nichols, Chairperson of the Committee on Standing Rules, presented a reworded report on the Standing Rule 38 having to do with the membership of the Commission on the Status and Role of Women. It was assigned to lie on the table overnight.

PERSONNAL PRIVILEGE—The Reverend John Parker was recognized by the Chair and presented. The Reverend and Mrs. Cory Frederick, pastor of the Joyce United Methodist Church, Chicago, Illinois. Reverend Parker also presented Chaplain Charles H. Boland, Rehabilitation Counselor at the Central Georgia State Hospital in Milledgeville, Georgia.

JURISDICTIONAL DELEGATES—The Reverend Charles H. Hildreth moved that the Conference give permission to the members of the General and Jurisdiction Conference from the Alabama-West Florida Conference, who are not members of annual conference session, the right to sit within the Bar of the Conference and that we instruct the Registrar to provide suitable badges for this purpose. The motion was seconded.

The Reverend Roy Sublette amended the motion to include meals. It was seconded. Reverend Hildreth accepted the amendment. The motion was approved.

BAR OF THE CONFERENCE—The Reverend Lloyd H. Kimbrough moved that the Bar of the Conference be the main floor of the gymnasium. It was seconded and so ordered.

ANNOUNCEMENTS—The Conference Secretary reported that Dr. Charles Prestwood was in Palo Alto, California in the hospital awaiting a heart transplant. The Secretary stated that a telegram had been sent expressing the concern and prayers of the Conference. The Secretary also reported that the Reverend Fletcher Herlong was in the hospital and best wishes had been sent. The Conference approved the action.

BOARD OF MINISTRY—The Reverend Benjamin Smith, Chairperson of the Board of Ministry, presented the members of the Board.

CONFERENCE SECTION—The Reverend Billy F. Hall, Registrar of the Conference Section, presented Dr. John Lawson, for twenty-one years a member of the faculty at Candler School of Theology, Emory University, who spoke briefly to the Conference. Reverend Hall gave the answer to Disciplinary Questions 24, 25, 26, 27, 28, 29, 30, 32, 34, and 35.

Bishop Sanders called the persons admitted as Probationary Members to the platform and welcomed each.

When Question 29 was called, "Who are admitted into Full Connection?", Reverend Hall read the names of ten persons who were voted on one at a time. Bishop Sanders asked the young men to come to the platform, and he then asked the class the historical questions for admission into full connection. Bishop Sanders asked one additional question: "Will you stay away from where you have been?" He welcomed them and expressed gratefulness for their being a part of the Alabama-West Florida Conference.

Each man was presented a Book of Worship by the Board of Ministry.

DISABILITY—The Reverend James A. Anthony, Jr., who voluntarily located was removed from this category and readmitted for retirement by vote of the Conference.

TRANSFERS INTO THE CONFERENCE—Bishop Sanders read the list of persons transferring into the Alabama-West Florida Conference: (See Minute Question 37)

TRANSFERS OUT OF THE CONFERENCE—The Chair announced that The Reverends Jerry Hollis and James W. Bell were transferred to other Conferences. (See Minute Question 38)

LAY PASTOR'S SECTION—The Reverend Langdon Garrison, Chairperson of the Lay Pastor's Section, stated that there were 86 Lay Pastors in the Alabama-West Florida Conference. He asked them to stand and be recognized. Reverend Garrison announced that the General Conference changed the name of "Lay Pastor" to "Local Pastor."

MOTION GRANTING SACRAMENT PRIVILEGES TO LOCAL PASTORS —Reverend Garrison moved that "At the recent meeting of the General Conference sacramental rights were approvel for all unordained local pastors, formerly lay pastors, which is a privilege that those in the Lay Pastor Section of the Conference Board of the Ministry have advocated for some time. However, there seems to be some confusion as to when these rights might be granted. We therefore propose, and so move that all properly qualifiied local pastors, formerly lay pastors of the Alabama-West Florida Conference be granted these sacramental rights effective at this session of the Alabama-West Florida Conference." The motion was seconded and approved.

Reverend Garrison presented the Reverend Frank Furr, Registrar of Local (Lay) Pastors Section, who spoke of the high quality of local pastors in the Conference. Reverend Furr gave the report of the Section in answer to Disciplinary Questions 22, 31, and 23.

CONFERENCE RELATIONS SECTION—The Reverend E. L. Hardin, Chairperson of the Conference Relations Section, gave the report of this section. In answer to Question 39, Reverend Hardin reported that Joel K. Hughes and J. Harold Lee had voluntarily surrendered their ministerial office. It was granted by the Conference.

James Franklin Thompson had withdrawn under complaints and charges, as announced by Reverend Hardin.

In answer to Disciplinary Question 40, Reverend Hardin read the list of ministers who had died since the last annual conference session.

SUPERNUMERARY RELATION—The names of James William Carpenter, James Andrew Lipscomb, and Calvin Dwight Wooten were recommended for supernumerary relation for the first time. They were approved for this relationship to the conference.

DISABILITY COMMITTEE—The Reverend Ralph Hendricks read the list of those asking for disability for the ensuing year. It was granted.

RETIREMENT—Disciplinary Question 45 was answered by The Reverend E. L. Hardin. Seven men in full connection were granted retirement by the Conference. In answer to Question 46, Robert Coleman Harrington, an Associate Member of the Conference, was granted retirement. Mrs. Loudie Estelle Harrington and Charles Sydney Syfrett were granted retirement as Lay Pastors.

CONTINUING EDUCATION—The Reverend Floyd Enfinger, Chairperson of the Committee on Continuing Education, presented the Committee's report by calling attention to upcoming events. He announced that Candler School of Theology has established a center of Continuing Education at Huntingdon College. A series of one day and one week seminars are now being planned. Reverend Enfinger reported that Mr. and Mrs. Edward Dickenson of the North Alabama Conference have made a sizable grant to establish the Continuing Education program on the campus of Huntingdon College and the Committee has asked Bishop Sanders to appoint a full time director to the Continuing Education Center.

SERVICE OF RECOGNITION—The Reverend Billy Frank Hall announced that the three branches of Methodism were represented in those retiring this year—Methodist Protestant, Methodist Episcopal, and Methodist Episcopal, South.

Reverend Hall asked Wilbur Walton to call the names of those retiring and for them with their wives to come to the stage.

The Reverend C. H. Hildreth made a statement on behalf of the Retirees, concluding with the poem:

Our hair is white, and we're almost blind
The days of our youth are far behind.

Our neck's so stiff can't turn our head
Can't hear half that's being said,

And this is the message we want you to get
We're still a kickin' and we ain't dead yet.

Our joints are stiff, won't move in their sockets,
And nary dollar is left in our pockets;

So maybe you think we're a total wreck
(To tell you the truth, we look like heck)

But still we have just loads of fun,
And our hearts with joy are overrun.

We've lots of friends, so kind and sweet,
And many more we will never meet.

O this is a wonderful world of ours,
Shade and sunshine and beautiful flowers;

So you just take it from us, you bet,
We are glad we're alivin', and we ain't dead yet.

We've got corns on our feet, and ingrowing nails,
And do they hurt! There language fails;

To tell you our troubles would take too long,
If we tried you'd surely give us the gong.

We will go to church, and Sunday School too
For we love the Story that's ever new.

And when we reach the end of the row
We hope to our Heavenly Father we'll go.

Then, when we leave our home of clay
If you listen closely, we're apt to say,

"Well folks, we've left you BUT don't forget
We've passed on, BUT we ain't dead yet!!!

Reverend Hildreth was the pastor of Dr. Michael Watson when he was born and baptized him. Later The Reverend Wilbur Walton performed the marriage ceremony for Dr. Watson and his bride. Reverend Hildreth passed a Bible to Dr. Watson, representing the new full connection persons, symbolic of passing the work on to new persons.

RESPONSE BY NEW MEMBERS IN FULL CONNECTION—We come now, ten of us, new and with little experience to gratefully recognize the nine of you, who have set before us your very lives as examples of faithful service to Christ and His Church. The witness of your fruitful ministry will ever be before us. We cannot escape the challenge it presents us. We marvel at so many years of dedicated loyalty to God's call upon your lives. You have passed on to us a standard of excellence. You have inspired us with the depth of your commitment to our Lord and Savior. You have made us desire to spend our days, as you have spent yours, in devoted service to God and His people.

We have deep respect for the joyful perseverance you have demonstrated. We pray that we will be able to continue such a noble heritage. Because we see what God has accomplished through your faithful efforts, we now humbly step forward to take up His holy banner. We realize that we can live up to the heritage we receive only with the help of the Holy Spirit. We are totally dependent upon God's love because we are unworthy. We have no illusions about our abilities; therefore, we ask God Almighty to be with us, even as He has been with you, to forgive us for our shortcomings, to cleanse us by His grace, and to make of us more than we are that through His power we will one day stand as you are standing today and be judged faithful.

And now come before God, this annual conference, and you to say, in the spirit of Isaiah, "Here am I, Send me."

The above words were given by Dr. Michael Watson.

PINS—The Reverend E. L. Hardin presented special pins to the retiring ministers. The conference was led in prayer by The Reverend Billy Frank Hall.

PASTOR'S ASSEMBLY—The Reverend Tom Terry as Chairperson of the Pastor's Assembly presented the report of the Assembly. He recognized those who had helped in the program: The Reverends Richard Walker, Frank Hyles, Jake Brown, and Tom Parker.

COMMITTEE ON THE LAY WORKER—Mr. Mark Stewart, Chairperson of the Committee on the Lay Worker stated that the new name for this group was diaconal ministry. He reported that the list of professional workers is growing in our conference. Mr. Stewart presented his report, including the names of those to be certified and recertified. The report was adopted.

ANNOUNCEMENTS—Bishop Sanders announced that the Ordination Service would be held at 7:30 P.M. at the First United Methodist Church of Montgomery.

BENEDICTION—Bishop Sanders asked The Reverend Everett Killman to give the benediction.

SECOND DAY—EVENING SESSION

Montgomery, Alabama
May 31, 1976

THE SERVICE OF ORDINATION

The Conference assembled in the First United Methodist Church at seven-thirty o'clock, this day, for the Service of Ordination.

The Hymn, "The Church's One Foundation" was sung. The choir of the Whitfield Memorial United Methodist Church of Montgomery, Alabama gave the Anthem, "The Apostle's Creed."

The Ordination sermon was delivered by Bishop Robert W. Blackburn, Resident Bishop of the Raleigh Area.

The following were consecrated Lay Workers in the Conference: Phyllis Lynn Anderson and Kathy June Links.

The following ministers were ordained Deacons: Laurel Leverett Davis, Jr., Donald Kimbry Fuller, Paula Elizabeth Gilbert, Charles H. Hale, Jr., Frank D. McClendon, George McGehee Sedberry, Ed Shehee, Samuel Ted Stewart, William Judson Stinson, Douglas Ross Seymour, Sr.

The following ministers were ordained Elders: Kenneth Elwyn Autrey, James Allison Belcher, Robert Lawson Bryan, James Buddy Capps, John Kermit Dickinson, Jr., Stephen Franklin McGucken, David Earl McLean, William David Prince, Stephen Laurence Smith, Benjamin Michael Watson.

In the Service of Ordination, Bishop Sanders and Bishop Blackburn were assisted by the District Superintendents and other Elders present.

The service was concluded with the Benediction pronounced by Bishop Sanders.

A reception was held in the Fellowship Hall of the Church in honor of Bishop and Mrs. Carl J. Sanders, Bishop Robert Blackborn, and the newly ordained Deacons and Elders, and Consecrated Lay Workers.

THIRD DAY—MORNING SESSION

Montgomery, Alabama
June 1, 1976

OPENING—The Conference assembled at 8:45 o'clock A.M., this day, in the Delchamps Student Center, with Bishop Carl J. Sanders in the Chair.

DEVOTIONAL—The Conference was led in a service "Celebrating the Past and Affirming the Present Servants of God" by The Reverend Albert Hunt with the theme "In Unbroken Line." The Conference sang "Forward Through the Ages." The Reverend Jerry Turner introduced the Circuit Rider, The Reverend Lester Spencer, who spoke to the Conference dressed as the circuit rider of early Methodism.

PERSONAL PRIVILEGE—The Reverend Ralph Hendericks presented The Reverend Douglas Blair of Washington, D.C. from the Division of Chaplains and Related Ministries of the Board of Higher Education. Reverend Blair gave the names of the Chaplains from the Alabama-West Florida Conference now on active duty.

CHAPLAINS—Bishop Sanders asked that all Chaplains be recognized by standing. He also brought personal greetings from Chaplain Clyde Pressley, Jr. and his wife.

PERSONAL PRIVILEGE—Mr. Kenneth Cooper, delegate from Bay Minette, spoke of a resolution at General Conference to withdraw United Methodist Chaplains from the services. He stated that the resolution did not pass. He spoke of the several chiefs of chaplains that are United Methodist.

PERSONAL PRIVILEGE—The Reverend Eugene Edwins brought greetings from Scarritt College, reading a telegram from the President. He invited people to visit the display by Scarritt in the lobby of Delchamps Center.

PERSONAL PRIVILEGE—The Reverend Robert Wilson introduced to the Conference, Mr. David C. Erickson from Scarritt College.

STANDING RULES—The Reverend J. B. Nichols, Chairperson of the Committee on the Standing Rules, presented the report of the Committee which had been on the table overnight. The change in Rule 17 to drop the words "Local Church Reports" was approved. The Rule 18 was amended by the Conference as follows: To drop the concluding clause of the first sentence, which begins with the words: ". . . except that for the quadrennium 1972-1976 . . ." and adding in place of that clause these words: ". . . except that members of the Commission on Archives and History may serve on another agency concurrently." The Reverend C. Everett Barnes spoke in favor of the motion, which was seconded by The Reverend Thad Chesser.

The word change in Rule 37 was approved. Reverend Nichols read the change in Rule 38 in regard to the Commission on the Status and Role of Women. It was approved. (See Standing Rules)

The Reverend Henry Eddins moved an addition to the Standing Rules that the annual letter of instructions concerning attending annual conference shall be mailed to all retired ministers and widows of retired ministers. The motion was seconded by Reverend Nichols. The motion was edited by the Conference Calendar Secretary to read as an addition to Standing Rule 8: "The annual letter of instructions from the registrar, concerning attending annual conference, shall be mailed to all ministers, active and retired, all lay members, officers, and widows of ministers."

The Reverend John Parker stated that this letter needs to go to the ministers in special appointments. He moved to amend the motion. It was ruled out of order. The Reverend R. O. Sigler made a statement. The vote was called for and the motion passed. (See standing Rules)

FRATERNAL DELEGATES—Bishop Sanders introduced The Reverend and Mrs. Paul Clem to the Conference. Reverend Clem was the Fraternal Delegate from the North Alabama Conference. He spoke briefly to the Conference bringing greetings.

RESOLUTION—The Conference Secretary, The Reverend Lloyd H. Kimbrough, presented a resolution requesting that Noah's Ark be a Conference rather than a District Project. It was required to be placed on the table.

ANNOUNCEMENT—The Reverend Dan Whitsett announced that today a secretary will be available between 10 and 12 A.M. to talk with anyone concern-

ing pledges, both local church and personal. He also spoke of tours that will be available for visiting groups during the summer.

GENERAL CONFERENCE REPORT—Miss Alice Lee, Chairperson of the Alabama-West Florida Conference Delegation to General Conference gave a report to the Conference of some of the main legislation passed by the recent general conference.

COUNCIL ON YOUTH MINISTRY—Miss Mariellen Sawada, President of the Council on Youth Minstry, presented the report of the Council. She called attention to the new Youth Coordinator, The Reverend Jerry Turner, and the 1975 Fall Rally attendance was an all time high.

Miss Sawada read an addition to the printed report proposing a one year task force on the Future of Youth Ministries in the Alabama-West Florida Conference, with a minimum of $2,000, maximum of $4,000 to be appropriated from the Program Continquency Fund. (See Division VIII)

SUSPENSION OF RULES—The Reverend A. S. Turnipseed moved that Standing Rule 11 be suspended to consider this resolution. It was done. The total report including the resolution was approved.

PERSONAL PRIVILEGE—The Reverend C. H. Hildreth announced that General Conference action makes a Senior High Youth a required member of the Parish Pastor Relations Committee.

METHODIST PUBLISHING HOUSE—Mr. Wayne Edmond of the Methodist Publishing House brought greetings to the Conference. He introduced Mrs. Robert Story, manager of the Birmingham Cokesbury Store.

Mr. Edmond spoke of the book display and brought attention to two new books; he spoke of new stores being opened.

A check for $3,789.14 was presented from the profits of the Publishing House to Bishop Sanders for pensions.

PERSONAL PRIVILEGE—The Reverend Wilbur Walton presented Mrs. Carl J. Sanders, wife of the Bishop, to the Conference.

CONFERENCE COUNCIL ON MINISTRIES—Miss Alice Lee, Chairperson of the Council on Ministries, presented the report of the Council. She introduced the Reverend C. Everett Barnes, Executive Director of the Council. Reverend Barnes expressed appreciation to the staff for their involvement and for the leadership of Miss Lee. He presented the priorities for 1977. The staff of the Council was introduced to the Conference.

The recommendation from the Parsonage Standards Committee, The Reverend Frank Arnold, Chairperson, was presented and distributed to the Conference.

Reverend Barnes moved the adoption of the report.

AMENDMENT—The Reverend Billy Frank Hall moved to amend paragraph 4—last sentence after "churches" delete, and perhaps, designate a special Sunday for an offering," and add: "urge the local churches to accept in full the 1977 asking for world hunger, and promote the Advance Special program for this General Conferenee Missional priority." The amendment was accepted by Reverend Barnes. The report of the Council was approved. (See Division VIII)

RESOLUTION—Reverend Barnes read the resolution that was placed on the table in regards to bringing the membership of the Conference Council on Ministries into line with General Conference action. It was approved. The changing of Number 5 in regards to the Executive Council was approved. (See Division VIII)

THE COUNCIL ON FINANCE AND ADMINISTRATION—Mr. Wilson Patterson Chairperson of the Council on Finance and Administration, read the names of the members of the Council. He reported that the Conference had had another banner year exceeding all years.

Reports 1 and 2 of the Council were read and approved.

Mr. Patterson moved the adoption of Report 3. The Reverend Robert Collins moved to amend the report to make the new salary schedule of District Superintendents effective June 1, 1976. It was seconded. Mr. Art Copper spoke in opposition to the amendment because the budget for 1976 had already been set and there are no funds available to implement the act. A question was asked if travel was included. The Chair answered in the affirmative stating that the amendment called for total implementation of report number 3. The amendment was defeated. Report number 3 was adopted. The adoption of report 4 and 5

was moved. It was done. Report 6, the Apportionments, was presented with additions resulting from General Conference action. It was approved. Reports 7, 8, and 9 were adopted by the Conference.

WORLD SERVICE AND CONFERENCE BENOVELENCE—Mr. Patterson announced that the ratio of World Service to Conference Benevolences is 50.43% to 49.57%.

The total report of the Council on Finance and Administration was adopted on motion by Mr. Wilson Patterson. (See Division VIII)

RESOLUTION—The Reverend Syd Locke moved that the Conference suspend Standing Rules 11 to consider a resolution. It was done. Reverend Locke presented a resolution expressing appreciation to Mr. Wilson Patterson as President of the Council and to the members of the Council. The resolution was adopted by the Conference standing. (See Resolutions)

BOARD OF EVANGELISM—The Reverend Edward Chandler, Chairperson of the Board of Evangelism, presented the report of the Board as found on page 26 of the Brochure. He expressed concern for the loss of membership in the United Methodist Church.

The Brochure "Your Church Can Grow," which contains principles of growth that can change your church, was distributed to the members of the Conference. This plan of evangelism for the Alabama-West Florida Conference for 1977-80 was discussed by the Reverend Chandler as he shared sections of it.

He moved the adoption of the report. It was adopted. (See Division VIII)

ANNOUNCEMENT—The Reverend Ervin Dailey announced that the Board of Discipleship in Nashville had provided a brochure on the Comprehensive Plan for Evangelism and the Church School Program for distribution.

RESOLUTION—The Reverend Roy Sublette presented a resolution in regard to property in the Demopolis District. It passed. (See Resolutions)

INTRODUCTION—Bishop Sanders introduced The Reverend Robert Story of the North Alabama Conference who will be appointed next week to succeed The Reverend Welton Gregory as Director of Communication for the Birmingham Area. Reverend Story spoke briefly to the Conference.

RESOLUTION—The Reverend John Vickers presented two resolutions in regards to property in the Selma District. The resolutions passed. (See resolutions)

SERVICE OF WORSHIP—The Conference was led by The Reverend Albert R. Hunt, Jr., in singing the Hymn, "O For a Thousands Tongues." Bishop Sanders gave a prayer and then introduced Dr. Major J. Jones, President of Gammon Theological Seminary, Atlanta, Georgia.

Dr. Jones preached on the five timeless questions from the book of Job.

The Conference sang, "Rise Up, O Men of God," led by Reverend Hunter.

Bishop Sanders announced that the film, "A People called Methodist" would be shown at 1:30 P.M. in the Forum Room of the Delchamps Student Center.

The Reverend Horation Matthews gave the benediction.

THIRD DAY—AFTERNOON SESSION

Montgomery, Alabama
June 1, 1976

OPENING—The Conference assembled at 2 o'clock P.M. this day in the Delchamps Student Center, Huntingdon College, for the afternoon session with Bishop Carl J. Sanders in the Chair.

The Hymn, "Blessed Assurance," on page 24 of the Booklet of Worship, was sung with The Reverend Albert Hunt, directing. The Conference Secretary led in prayer.

PERSONAL PRIVILEGE—The Reverend Gerald Maddox, Conference Registrar, asked that all those staying on campus who have empty beds in their room to please let him know.

BOARD OF PENSIONS AND HOMES FOR CLAIMANTS—The Reverend Lamar Spencer, Chairperson of the Board of Pensions and Homes for Claimants, called The Reverend John Parker to give the report of the Board.

RECOGNITION—Dr. Ray Whatley of the General Board of Pensions was presented to the Conference and invited to sit on the stage by Bishop Sanders.

MOTIONS—Reverend Parker moved the adoption of reports 3-12 of the Board of Pensions. They were approved.

Motion was made to approve report 1 and 2. It was done.

A motion was made to make a special grant of $100 a month beginning June 1, 1976 and continuing through December 1976 for Mrs. Annie Thorton. It was ordered.

Report 14 was presented to the Conference. It was announced that there will be an increase in the Blue Cross hospitalization premiums. A question was asked by Reverend Roy Subtlette in regards to when does a minister become eligible for the insurance? Mr. Copper answered that he can come in during a waiting period in June and July and all prior conditions waived.

AMENDMENT—The Reverend Clifford Abbott amended the report to name a committee to act as a liaison committee between the Board of Pensions and Homes for Claimants and the insurance company. The motion was accepted by the Board of Pensions and become a part of their report.

The Reverend Frank Scott ask that the enrollment period be clarified. The brochure states, "beginning July 1, 1976."

The Reverend Henry Eddins asked that if a man enrolls after July can conditions be waived later. Mr. Copper said, "no." Reverend Eddins asked if an enrollment period could be every six months. Mr. Copper replied that the enrollment period is set by the company, and not by the conference.

Reverend Frank Scott again asked that the enrollment period in the brochure does not agree with Mr. Copper. The brochure says July and Mr. Copper is saying June and July. Mr. Copper replied that the sixty days begins June 1, through the month of July.

Mr. Copper explained the rate change was due to the "experience" for the past year. We used 97% of what we paid in during the year.

Report 14 was approved.

Report 13 was read and it was noted that a ¾ vote was necessary for approval. The report was approved.

QUESTION 22—The list of Lay Pastors granted pension credit for full time service during last year was read by Reverend Parker. (See Minute Questions)

REPORT 16—The Reverend John Parker read Report 16, a resolution of appreciation for the work of The Reverend Lamar Spencer, as Chairperson for the Board. The Conference approved the resolution report by standing.

REPORT 15—The Reverend Lamar Spencer expressed appreciation for the work of the Board. He stated that Report 15 is the plan to carry out what the Conference began in 1975. (See Report 16, 1975 Brochure of Reports). This is also the Council on Ministries Priority number three. Reverend Parker read the report and moved it's adoption.

Mr. Copper spoke concerning the resolution stating that one reason for the campaign is the inflation. Salaries went up on the average of $2,800 while the pension rate went up $8.00 per year.

Reverend Spencer presented Dr. Howard Miller, Assistant General Secretary of the Board of Pension, to the Conference. The Conference granted Dr. Miller the privilege to speak on the floor of the Conference and to share information on the matter of pensions. He read a statement in regards to the Pensions Campaign.

Mr. Wiley, a lay delegate, spoke in favor of the resolution. The Reverend Robert Dickerson spoke in favor, relating the success of the South Georgia Conference had had in raising $5,000,000 which was $2,000,000 over the goal. They used the Field Services of the General Board of Global Ministries.

The Reverend B. Gene Williams said that raising money for pensions is the easiest money raised. The Reverend Gerald Shelton asked a question concerning acceptance regardless of the size of church in pension campaigns. Reverend Williams replied that there was acceptance in every size church.

The Reverend Charles Britt asked about the quotas for each church. Mr. Copper stated that it would be annually about twice the size of the World Service and Conference Benevolence asking.

MOTION—The Reverend Charles Britt moved that (1) Final action on the proposed pension funding is postponed until conference 1977; (2) During the intervening year the Council on Finance, jointly with the board of Pensions, shall conduct workshops in each district attended by ministers and lay delegates as desired, to interpret thoroughly the proposed pension funding, current medical

insurance, and all other employment benefits to minister; (3) to examine the relationship of this proposed pension fund drive to other current and possible major fund campaigns; (4) establish an order of the day for 1977 for final action upon this proposed pension fund drive," be substituted for Report 15. Reverend Britt spoke to his resolution.

QUESTIONS—The Reverend Bob Greenwood asked what the cost would be to extend this matter for another year. Mr. Copper replied that if we delay the decision till annual conference of 1977 we are delaying at least a year. It would be at least May 1978 before any kind of payment could be made.

MOTION TO TABLE—The Reverend Robert Wingard moved that we table Report 15 until tomorrow, making it an order of the day. It was tabled. (The Bishop set the hour as soon after 2 o'clock as possible to reconsider.)

CHURCH AND SOCIETY—Mr. Fred Rowe, Chairperson of Church and Society, presented Mrs. Mary Elizabeth Carter, who made the report. She expressed appreciation to Mr. Rowe for his leadership. Also she called attention to the Priorities for 1976. A motion was made to approve the report. It was approved. (See Division VIII)

TASK FORCE ON PRISON REFORM AND PRISON MINISTRIES—The Reverend John Vickers, Vice Chairperson, called the members of the Committee to the platform. He spoke to the report and presented a resolution from the Birmingham Area Consultation on Prison Reform and Prison Ministries. Reverend Vickers moved the adoption of the motion related to the creation of an Area Wide Task Force. It was done. (See Resolutions)

The Reverend A. S. Turnipseed spoke of appreciation to Mrs. Jane Coleman, Chairperson of the Task Force.

ANNOUNCEMENT—The Chair announced that the Reverend Dan and Julia Whitsett are celebrating their 44th wedding anniversary.

BOARD OF HEALTH AND WELFARE MINISTRIES—The Reverend Larry Bennett, Chairperson of The Board of Health and Welfare Ministries, presented the report of the Board, and made special notice of the one day seminar on "Children in Crisis" and Developing a Ministry for the Aging. The nomination of Trustees for the Homes for the Aging and the Methodist Children's Home were presented and elected (See Division I) The Reverend David Chunn was nominated and elected Director of Golden Cross.

Mrs. F. S. Moseley was elected to fill the unexpired term of Mrs. Dorothy Wilkinson ending in 1979 as a director of the Methodist Children's Home.

HOMES FOR THE AGING—The Reverend Larry Bennett presented Mr. John Williams, Executive Director of Methodist Homes for the Aging. He spoke to the Conference.

METHODIST CHOLDREN'S HOME—Mr. Richard Kirkland, Director of the Methodist Children's Home, was presented to the Conference by Reverend Bennett. Mr. Kirkland told the Conference that problem children are increasing in numbers. He told of the work of the Home and made a request for a shelter cottage.

Reverend Bennett spoke saying our three administrators are the finest anywhere. The conference concurred by standing and showing their appreciation.

GOLDEN CROSS—The Reverend Bennett presented report number 5, Golden Cross. He expressed appreciation to Reverend David Chunn who serves as Director of this program. He moved the adoption of the entire report of the Board of Health and Welfare. The report was adopted. (See Division VIII)

Reverend Bennett spoke of his thanks and appreciation to the Board members and his appreciation in being on this Board and in the work of Health and Welfare Ministries.

COMMITTEE ON NOMINATIONS—The Reverend Wilbur Walton gave the report of the Committee on Nominations for the election of members to the Board and Agencies for the new Quadrennium as well as others. He asked the permission of the conference for the Cabinet and the Conference Staff to select the District Representatives to the Commission on the Status and Role of Women at the June 30, 1976 meeting. Reverend J. B. Nichols stated that this was covered in the revised Standing Rules.

PERSONAL PRIVILEGE—Miss Alice Lee, Chairperson of the Delegation to General Conference, read three resolutions in regards to nominations to the

Jurisdictional Conference for consideration to the election to General Boards and agencies: Dr. William Pickard, to be elected as member at large to the Board of Global Ministries; The Reverend Lester Spencer to the Commission on Archives and History or to one of its several committees; Mr. Foy Campbell, to the United Methodist Committee on Relief as a member at large.

Bishop Sanders spoke to the recommendations for nominations to Jurisdictional Conference for General Board and Commissions saying this was the first time that annual conferences had become part of the process.

The Nominating Committee accepted Miss Lee's nominations as a part of their report.

QUESTIONS—The Reverend Charles Avery asked about the meaning of the reference to "members at large" of the Board of Education. These he said are resource persons. Reverend Duffey asked if the Ministers of Music were to be ordained persons, or could they be Directors of Music. Reverend Walton said they could be either.

Reverend Stephen Dill stated that Nancy Gentry on the Committee on Higher Education and Campus Ministry was no longer a college student having graduated, and he requested that a new person be named for this position. Reverend Robert Collins made a statement concerning the need of the Board of Education to include special ministry personnel as members of their Board. He wanted to know could they elect additional persons.

The Reverend J. B. Nichols stated that the Standing Rules did not allow for the additional persons to be named by the Board of Education.

MOTION—The Reverend Collins moved that the words "members at large" be removed from the report if there were no such thing.

The Reverend C. Everett Barnes proposed a substitute amendment, stating that "five members at large be elected by the incoming Board of Education." He spoke to the motion saying that there are individuals who are deeply involved in special ministries year around and need to be included in the membership of the Board.

QUESTION—The Reverend L. C. Mitchel, Jr. asked if these persons would have voted or non-voting status. Reverend Barnes responded by stating that they would be full members of the Board and would be voting members.

The amendment was accepted by Reverend Collins.

SUSPENSION OF STANDING RULE 11—Reverend Barnes moved that Standing Rule 11 be suspended to consider this motion. It was done.

AMENDMENT—The Reverend R. L. Hoagland moved to amend the motion to say "members at large nominated by the Nominating Committee." It was ruled out of order since the Conference had suspensed the rules to consider a specific motion.

REFERRAL—The Reverend Paul Duffey suggested to the Conference the matter be referred to a conference between the Committee on Nominations and the maker of the amendment. The Reverend Robert Collins moved this be done. It was seconded. The motion to refer was approved.

ELECTION—The report of the Nominating Committee was accepted and the persons were elected. (See Division I)

MEETING OF NEW BOARDS AND AGENCIES—The Reverend Lloyd H. Kimbrough gave instructions concerning the meeting of the Boards and Agencies. The room assignments are on the back of the brochure with the conveners listed. The Boards are to select a nominating committee and nominate the following: the chairperson, the vice chairperson, and secretary/treasurer.

QUESTION—The Reverend Hugh Wilson, Jr. asked if the Nomination Committee could complete it's work in a few minutes; could it report back to the Board this afternoon. The Chair said no.

QUESTION—The Reverend Edward Cotten asked if Standing Rule 19 needed to be suspended in order for the Board to act. The Chair ruled no.

CONVENERS—Bishop Sanders called the roll for conveners. He asked The Reverend Robert Wilson to replace The Reverend M. G. Ford.

PERSONAL PRIVILEGE—The Reverend John Ed Mathison asked the conference to express appreciation to The Reverend O. C. Brown for a Sunday Series in the Adult Bible Series Studies, and it was done.

ADJOURNMENT—The Conference adjourned for the Boards, Agencies, Commissions, and Committees to convene to name their nominating committee to report back on tomorrow, June 2, 1976.

THIRD DAY—EVENING SESSION

Montgomery, Alabama
June 1, 1976

OPENING—The Conference assembled at 7:30 P.M. this day, in the Delchamps Student Center, Huntingdon College, for the Conference Youth Rally with The Reverend Jerry Turner, Youth Ministry Coordinator in charge.

Mr. Charles Wells, Director of the Youth Choir, First United Methodist Church, Prattville, Alabama, led the choir in singing, "Genesis 1."

The President of the Conference Council on Youth Ministries, Miss Mariellen Sawada, welcomed those in attendance.

Mr. Chris Hughes and Mr. Jeff Spiller presented a medley of songs entitled "Majesty in Concert."

The Reverend Jerry Turner introduced The Reverend John Ed Mathison, who in turn introduced Mr. Doug Barfield, Head Coach of the Auburn University football team. Mr. Barfield gave his personal Christian witness.

Mr. Steve Angle of the First United Methodist Church of Wetumpka presented several musical selections.

The Reverend Mathison presented Mr. Mike Kolen, linebacker of the Miami Dolphins professional football team, who spoke to the Conference.

The "Frazer Boys" Quartet of Frazer Memorial United Methodist Church presented a medley of songs.

The Benediction was given by Miss Sawada assisted by Mr. Jeff Spiller and Mr. Chris Hughes.

FOURTH DAY—MORNING SESSION

Montgomery, Alabama
June 2, 1976

OPENING—The Conference assembled in the Delchamps Student Center of Huntingdon College at 8:45 A.M. this day, with Bishop Carl J. Sanders in the Chair.

DEVOTION—The Reverend Earline Owen led the Conference in the responsive Call to Worship, after which the Reverend Steve McGucken directed the singing of "Surely, Goodness and Mercy." Methodism Continues in Alabama was read by The Reverend Rural Morris. Reverend Morris stated that the devotionals this week were prepared by The Reverend Earline Owen to follow the theme, "In Unbroken Line."

PERSONAL PRIVILEGE—Bishop Sanders shared a word concerning the parallel in his life to that of Matthew Sturdavant.

COMMITTEE ON THE JOURNAL—The Reverend Winston Jay reported that the minutes of Sunday, Monday, and Tuesday had been read and were in order. He moved that the Conference approve them. It was done.

ANNOUNCEMENT—The Reverend Jim Griffin announced that he needed to meet with the Committee on Courtesies and Introductions at 1:15 P.M. in Flowers Hall.

STANDING RULE 31—The Committee on Standing Rules moved that there shall be five members at large named by the Nominating Committee and elected by the Conference to serve for the Quadrennium added to Standing Rule 31 which has to do with the membership of the Board of Education.

The Reverend L. C. Mitchell, Jr. asked if they would have voting privileges. The Chair responded affirmatively.

The Reverend James Dannelly expressed concern that this gives the Board of Education a special privilege and the remainder of the Boards could ask the same.

The motion was approved.

ANNOUNCEMENT—The Chair announced that the pension matter will be brought up as soon as possible after 2 o'clock P.M.

UNITED METHODIST WOMEN—Bishop Sanders read a letter from Mrs. David McGonigal, Conference President of the United Methodist Women, with

her regrets that she could not be present at Conference because of eye surgery and urged the Conference to read the report of the United Methodist Women. The report was moved to adopt and it was adopted. (See Division VIII)

STATUS AND ROLE OF WOMEN—Mrs. Lib Claridy, Chairperson of the Commission on the Status and Role of Women, reported that the Commission had been organized and the report is in the brochure. She said that the Commission hoped to be "the yeast in the bread." Mrs. Claridy introduced the Reverend Donald Brill who expressed the Commission's concern that each person be considered for their worth as an individual. Mrs. Claridy, then called on The Reverend T. L. Butts who had helped to write the report, and he spoke briefly to the Conference in regards to the report.

QUESTIONS—The Reverend Cecil Bradley asked how Section V fits into the report? The Reverend Russell Williams also expressed concern about this section, 1-5 in Section V, saying it should be deleted or explained.

MOTION—The Reverend C. H. Hildreth moved that we delete 1-5 of Section V, page 41, of the Report of the Commission on the Status and Role of Women. It was seconded.

SUBSTITUTE MOTION—The Reverend Paul Duffey offered a substitute motion that the entire quote from "Grapevine" be removed and added as a postscript. It was seconded. Reverend Duffey stated that the quote is fine and should be called to our attention, but should not be in the main body. As a postscript we receive it as information, but do not give approval to it, he stated.

QUESTION—Reverend Hildreth asked if we are still deleting 1-5? Yes, the Chair responded, it will all be as postscript. Reverend Williams stated that this does not clear up the matter, it only puts it in another place in the journal. A youth delegate stated that 1-5 needs clarification. Dr. Duffey responded by asking how can you clarify a quote from an article.

The substitute motion passed.

The entire report as amended was put before the Conference for approval. Mr. Kenneth Cooper asked if the proponent of the report would be willing to say that the quote be headed that it is in no way an endorsement by this Conference.

MOTION—Mr. Kenneth Cooper moved that the words be added to Section V of the Commission on the Status and Role of Women, "Postscript—The following is printed for information and does not imply full endorsement of the Conference." It was seconded and passed.

The report as amended was approved. (See Division VIII)

COMMISSION ON RELIGION AND RACE—The Bishop called for the report of the Commission on Religion and Race. No one was present to give the report.

BOARD OF EDUCATION—The Reverend Charles Avery, Chairperson of the Board of Education, presented the Board's report. He expressed concern in regards to the Sunday School, and shared the fact that 315 responses were made to a questionnaire taken from the **Interpreter** that indicates a concern for the Sunday School.

TASK FORCE ON SUNDAY SCHOOL—Mr. Mark Stewart, Chairperson of the Task Force on the Sunday School, was introduced by Reverend Avery. Mr. Stewart called members of the task force to come to the platform. He said we should look for the positive in the Sunday School, as well as the problems. Last Sunday there were three to four million persons in Sunday School in the United Methodist Church. Mr. Stewart expressed that concern was felt across the Conference for the Sunday School. The churches with Sunday Schools under 200 members are 86.8% and under 100 are 70%. In our Conference 519 churches have Sunday Schools with an average of less than 99 in attendance.

The purposes of the Task Force on the Sunday School as outlined by Mr. Stewart were: (1) develop and distribute an instrument to help lay workers; (2) 'show and tell' material at 1976 Conference; (3) minimum goal of 10% increase in Sunday School; (4) inform every United Methodist member about the Sunday School; (5) reaffirm the belief that the Sunday School is important; (6) set up Conference plan of joint program of evangelism and Christian education; (7) inform every pastor that where he or she is involved in the Sunday School it grows.

Mr. Stewart reported on a Sunday School questionnaire that received 400 responses.

Mr. Stewart announced that Hope Hull had marked success in it's Sunday School program and then he introduced the Sunday School Superintendent at Frazer Memorial United Methodist Church in Montgomery, Mr. Denny Knowland. Mr. Knowland and The Reverend Roberts presented a brief dialogue on the remarkable growth of the Sunday School at Frazer. Mr. Knowland stressed the success was in the teachers.

The Sepulga Circuit was mentioned for it's program in the Sunday School, and The Reverend C. Everett Barnes, pastor of the Rose Hill United Methodist, shared the success of his church. The results of a meeting looking at needs were two children's classes with an average increase in attendance of 14 to 35.

The Reverend Frank Arnold, pastor of the Monroeville United Methodist Church, and The Reverend Jesse Evans entered into a dialogue as Reverend Arnold shared information on their recent Sunday School program. Brochures were distributed to the Conference on the plan. He stated that every area of the church's life has benefited from the program.

BOOKLET "IDEAS"—Dr. John Whatley, Chairperson of the subtask force to produce a brochure, shared information concerning the booklet, "Ideas—to help your Sunday School Grow." He pointed out that the pastor was most important.

The Reverend Wilbur Walton stated that the material will be received this summer about Sunday School Sunday to be held on September 26. He also told the Conference that a five week emphasis will be held on attendance. Reverend Walton commended the task force.

IDEAS COVER—The Reverend Charles Avery expressed appreciation to Mr. David Berry, a member of the Young Adult Sunday School Class of Parker United Methodist Church who designed the cover of the Brochure, and to the entire Board of Education for their work.

PERSONAL PRIVILEGE—The Reverend Eugene Edwins asked for a matter of personal privilege to express appreciation and thanks to our laity.

PERSONAL PRIVILEGE—The Reverend C. Everett Barnes commented on the excellent work of the task force and moved that the Conference express it's appreciation to this group. It was done.

MOTION—A motion was made to approve the report of the Board of Education. It was seconded and the report was approved. (See Division VIII)

COMMITTEE ON HIGHER EDUCATION AND CAMPUS MINISTRY—The Reverend Frank Scott presented the report of the Committee on Higher Education and Campus Ministry.

PRESIDENT, BIRMINGHAM-SOUTHERN COLLEGE—Reverend Scott presented the new President of Birmingham-Southern College, Dr. Neil R. Berte, who spoke to the Conference concerning the progress Birmingham-Southern is making in several areas. Dr. Berte asked Mr. Mike Parke to stand as the new chaplain for the college. Also Dr. Berte expressed appreciation for the relationship Birmingham-Southern has with the Alabama-West Florida Conference and with Huntingdon.

PRESIDENT, HUNTINGDON COLLEGE—Reverend Scott presented Dr. Allen Jackson, President of Huntingdon College, to the Conference who spoke concerning Huntingdon. He told the Conference that there were over 300 new students last fall and that 250 were Freshmen, which made a difference. The applications for 1976 are 15% over present increase. He expressed the belief that the dorms will be about full this fall.

Dr. Jackson expressed appreciation to The Reverend Johnny Trobaugh for his work at Huntingdon.

Dr. Jackson presented the Reverend Stanley Mullins who will coordinate the Continuing Education Program for Huntingdon and will be appointed at this Conference to this position.

SCHOLARSHIP FUND REPORT—Dr. Dan Whitsett was introduced by Dr. Jackson, to give the Scholarship Fund Report. He shared an update on the final report of the Scholarship Campaign. He also announced that tours and plays were available for church groups during the summer.

STUDENTS OF HUNTINGDON—Dr. Jackson presented Mr. Morris Coch-

ran, Past President of the Student Body of Huntingdon who had just graduated. He spoke to the Conference concerning the excellent academic standards and the atmosphere of the college.

Miss Debra Strong was also presented by Dr. Jackson. Miss Strong, who had just finished her Freshman year, spoke concerning what it means to receive a scholarship to attend the college. She expressed her appreciation to the Conference.

PERSONAL PRIVILEGE—The Reverend Tom Sheppherd expressed his appreciation to Huntingdon for the public address system and the seats.

THE SERVICE OF COMMEMORATION—The Commission on Archives and History led the Service of Commemoration with the President, The Reverend Thad Chesser, as the leader. The Reverend Franklin S. Mosley, the Conference Historian, read the record of Remembrance (Appropriate Memoirs for each are printed in this journal).

The Service of Commemoration was held using the following Service of Worship:

THE SERVICE OF COMMEMORATION

1:00 A.M.

The Season of the Risen Lord: Eastertide.....Wednesday, June 2, 1976
The Reverend William Thad Chesser, Presiding

MUSIC TO PREPARE US FOR WORSHIP.....Mr. Harald Rohlig

Let the people meditate on the following words:

"I am the resurrection and the life; he who believes in me, though he die, yet shall he live, and whoever lives and believes in me shall never die."
John 11:25-26

THE CALL TO WORSHIP

Minister: Do you feel rejected?
People: Jesus said, "He who come to me I will not cast out"—(John 6:37)
Minister: Do you feel unloved?
People: Jesus said, "As the Father has loved me, so have I loved you" (John 15:9)
Minister: Do you feel like an outsider?
People: Jesus said, "No longer do I call you servants . . . but I have called you friends.—(John 15:15)

THE HYMN "**O God, Our Help in Ages Past**".....St. Anne

THE INVOCATION.....The Reverend W. Thad Chesser

O Thou, who makes the stars and turns the shadow of death into the morning. On this day of days we are met to remember your servants who have kept the faith. But it is to Thee, our Lord and King, we meet to render the tribute of our praise; for the resurrection of each season, for the everlasting hopes that rise within the human heart, and for the Gospel which has brought life and immortality to light. Receive our thanksgivings, reveal thy presence, and send into our hearts the Spirit of the risen Christ. Amen.

THE ART OF PRAISE

Minister: Lord, thou art my God; I will exalt thee, I will praise thy name;
People: For Thou hast been a stronghold to the poor, a stronghold to the needy in distress,
Minister: He will swallow up death for ever, and the Lord God will wipe away tears from all faces;
People: And the reproach of his people he will take away from all the earth: for the Lord has spoken.
Minister: It will be said on that day, "Lo, this is our God; we waited for him that he might save us.
People: This is the Lord; we have waited for him; Let us be glad and rejoice in his salvation."
Minister: Thou dost keep him in perfect peace, whose mind is stayed on thee, because he trusts in thee.
People: Trust in the Lord for ever, for the Lord God is an everlasting rock. (Isaiah 25 and 26)

THE GLORIA PATRI
THE RECORD OF REMEMBRANCE ..... Bishop Carl J. Sanders
People Stand ..... The Reverend F. S. Mosley
SILENT MEDITATION
MEMORIAL PRAYER ..... The Reverend Jerry Dooling
SOLO ..... Mrs. Janey King
Cokesbury United Methodist Church
THE LESSON FROM THE SCRIPTURE: ..... Dueteronomy 34:1-8
THE MEMORIAL ADDRESS ..... The Reverend George Gilbert
"Interpreting Unrealized Dreams"
THE HYMN "Servant of God, Well Done" ..... Diademata
THE BENEDICTION ..... Bishop Carl J. Sanders

(This service for Commemoration was written by the Commission on Archives and History.)

FOURTH DAY—AFTERNOON SESSION

Montgomery, Alabama
June 2, 1976

OPENING—The Conferenee assembled at 2 o'eloek P.M., this day, in Delchamps Student Center of Huntingdon College, for the afternoon session with Bishop Carl J. Sanders in the Chair.

The Hymn, "Standing on the Promises" was sung, led by Chaplain A. Shepherd. Mr. C. H. McGehee, Conference Lay Leader, gave the prayer.

COMMITTEE ON HIGHER EDUCATION AND CAMPUS MINISTRY—The Reverend Carl Herndon spoke coneerning the Campus Ministry. He stated that Wesley Foundation means United Methodist Campus Ministry and that there are six units in our Conference. Reverend Herndon asked the ministers serving these units to stand. The Wesley Foundation Fund is being paid only at the rate of 58% of it's asking. If each chureh would pay forty eents per member the goal would be met. Reverend Herndon reported that there are twenty-two institutions of higher education in the bounds of the Alabama-West Florida Conferenee.

QUESTION—The Reverend Billy Frank Hall asked about the 58% statement. Reverend Frank Scott answered saying only 58% of the asking is being paid.

The Report of the Committee on Higher Edueation and Campus Ministry was adopted. (See Division VIII)

NOMINATIONS—The nominations for College Trustees and Wesley Foundation Directors were presented and they were elected. See (Division I)

PERSONAL PRIVILEGE—The Reverend T. L. Butts moved that the Conference request the Memorial Sermon be printed in the Advocate. It was seeonded and so ordered.

BOARD OF PENSIONS—The Reverend Lamar Speneer, Chairperson of the Board of Pensions, was ealled to the platform as Report 15 of the Board was taken oft the table for consideration. The substitute motion offered by The Reverend Charles Britt was under consideration. The Reverend L. C. Mitehell, Jr. asked for more information. The Reverend Spencer ealled attention to the steps outlined in Report 15. Mr. Kenneth Cooper asked Mr. Art Copper for information about how the pension is set up now and how will the three million be applied. Mr. Copper responded to the question. Senator Tom Jones asked a series of questions concerning the proposed plan . . . questions that had been asked of him. The Reverend Joe Lisenby asked if we raise three million dollars what will be the effect on apportionments? Mr. Copper responded by saying it depends on what the Conference wants to do. It eould reduee the total asking if the rates are left the same. Reverend Lisenby asked about the future projeetions of the pensions program, which Mr. Copper attempted to answer. Mr. Joe Garrett, delegate from Gulf Shores, asked about the timing of the eampaign and would not this overlap with the Huntingdon Campaign. The response was yes.

Mr. Art Copper spoke against the substitute motion saying we should not delay. A youth delegate also spoke in favor of the original motion and against

the motion to delay. Mr. Jim Walker, Richard's Memorial United Methodist Church, spoke as an almost victim of an under funded pension program. He urged the Conference to take care of this matter at the earliest possible moment. Mrs. R. A. Fuller spoke reminding the Conference of some Biblical concepts.

The Reverend Bob Greenwood asked what would 40 years bring in retirement pay. The answer given by Mr. Copper was $3440.

Mr. Foy Campbell asked what is meant by unfunded liability. Mr. Copper stated that it is borrowed money to fund all prior years before the funding program. We are now paying these funds back each year. Mr. Campbell spoke against the substitute saying we cannot wait.

The Reverend Henry Roberts spoke for the substitute, while Mr. Wiley spoke against it.

PERSONAL PRIVILEGE—The Reverend Charles Britt asked if we did not need to operate under the plan of one for and one against.

QUESTIONS—Additional questions were asked concerning how long it would take to pay off the liability under the present structure and will it cut off money to Huntingdon.

ADDITIONAL DEBATE—Mr. Fitz Booth of Elmore spoke in favor of the substitute, which would give the Conference an opportunity to study the plan. Mr. Copper responded that if the program is accepted there would be subdistrict workshops, to give the information. The Reverend Dickerson spoke against the substitute.

PREVIOUS QUESTION—The Reverend Billy Frank Hall moved the previous question. It was seconded. The question was called for.

CLOSING STATEMENTS—The Reverend Charles Britt gave the closing remarks. He said that there was a two fold misunderstanding about his resolution. One is that he is antipension. Reverend Britt stated that this was not the case, but we needed time to study and receive information about the program.

Mr. Art Copper, in a closing statement against the substitute resolution, said he concurs with the church plan to bring information to the people and this will be done. He promised that before January, the Conference would know all he knew about pensions. He urged defeat of the substitute.

The substitute carried.

STANDING COUNT—The Reverend Thad Chesser moved for a count by standing. It was seconded and so ordered. Tellers were appointed by the District Superintendents, with the Reverend E. L. Hardin appointed head teller by the Chair. The results of the count as: for—245, against—237. The substitute was approved.

REPORT 15—The substitute report was approved as Report 15 of the Board of Pensions.

The entire report of the Board of Pensions as amended was presented and approved by the Conference. (See Division VIII)

ARCHIVES AND HISTORY—The Reverend Thad Chesser, President of the Commission on Archives and History, presented the report of the Commission. He called attention to the Southeastern Jurisdiction Commission on Archives and History meeting at Birmingham-Southern College, July 6, 7, and 8, 1976. On July 7 there will be a centennial celebration of the former Central Conference with the featured speaker to be Bishop L. Scott Allen of the Holston Conference. Reverend Chesser spoke of a Bicentennial medallion that could be secured at cost through him to mark graves. He moved the adoption of the report. It was adopted. (See Division VIII)

COMMISSION ON RELIGION AND RACE—The Reverend Curry Brown, Chairperson of the Commission on Religion and Race, apologized to the Conference for being late with the report of the Commission and it not being printed in the brochure. He stated that he was ashamed of the report. He read the report and moved it's adoption. It was seconded.

The lay delegate from Fulton Heights United Methodist Church in Mobile responded to the report concerning General and Jurisdictional selection of delegates. Mr. Kenneth Cooper asked for a copy of the report. The Bishop stated that the report had to lay on the table overnight, and would come before the

body tomorrow morning. He instructed Reverend Brown to have copies available for distribution.

COMMITTEE ON NOMINATIONS REPORT—The Reverend Wilbur Walton read the list of additional nominations and moved that they be elected. (See Division I)

ASSEMBLY GROUNDS COMMISSION—The Reverend Marcus Smith, Chairperson of the Assembly Grounds Commission, announced that $125,000 had been spent to build the new gymnasium and auditorium, which included a canteen. Also tennis courts have been constructed.

The Executive Director of Blue Lake, The Reverend John Lane, was introduced and he spoke of the need for a nurse during the summer. He announced a new program saying the camp had approval for Federal support to help send children of low incomes to camp. Spaces are available for the elementary and Jr. Hi Camps.

The Reverend Russell Williams asked if this was federal funded and through what agency? Reverend Lane responded "yes" and through the State Board of Education.

Reverend Smith thanked the United Methodist Women for their support and moved the adoption of the Commission's report. It was approved. (See Division VIII)

ADJOURNMENT—The Conference was adjourned for Boards and Commissions to organize in assigned places.

FOURTH DAY—EVENING SESSION

Montgomery, Alabama
June 2, 1976

OPENING—The Conference assembled at 7:30 o'clock P.M. in Delchamps Student Center with Bishop Carl J. Sanders in the Chair.

The Hymn, "Love Divine, All Loves Excelling" was led by the Reverend Albert Hunt. The Reverend A. S. Turnipseed gave the prayer.

COMMITTEE ON LAY LIFE AND WORK—Mr. C. H. McGehee, Conference Lay Leader, gave the report of the Committee on Lay Life and Work. He reported that about 300 persons attended the Conference Laity Retreat at Blue Lake and the 1977 retreat is planned for January 14, 15 with Dr. George Hunter, III as the leader.

Mr. McGehee expressed appreciation to Bishop Sanders for his address at the Laity Dinner.

The report of the Committee was approved. (See Division VIII)

BOARD OF MISSIONS—The Reverend Cecil Bradley, President of the Conference Board of Missions, expressed appreciation to the members of the Board for their work. He spoke of Johnson Hill United Methodist Church in Green County and displayed a quilt as one of the methods the church had used to raise money for relocation of the church.

NATIONAL DIVISION—The Reverend Bradley presented Dr. Ralph Nichols of the National Division of the Board of Global Ministries in New York and who is the liaison to the Alabama-West Florida Conference. Dr. Nichols spoke to the Conference expressing appreciation for being a part of the Conference. He also brought greetings from the General Board.

UMCOR—Bishop Sanders, President of United Methodist Committee on Relief, said it was the greatest relief agency in the world and that it could get relief anywhere in the world within 72 hours. He said that in the Guatemala Earthquake, UMCOR was there in a matter of hours and will continue to be there for three or more years helping to build homes. More than $60,000 has been given by 360 churches in this Conference for relief in Guatemala. He stressed that UMCOR is not a "band-aid" operation, but works for the total recovery of people.

The Reverend L. H. Kimbrough spoke of how UMCOR helped with Hurricane Eloise damage in the Marianna District. The day after the hurricane hit, UMCOR called and asked what it could do. Every church damaged by the storm was able to receive help to make up the difference between what the insurance paid and the amount needed to make repairs.

GUATEMALA TOUR—The Reverend Charles Craddock spoke of his observations on a recent tour to Guatemala to view the damage. He stated that over 300 villages suffered major damage, with 1,600,000 persons left homeless. Church World Service, UMCOR, and others provided medical help, food, houses and clothing.

Reverend Craddock asked that the Conference attempt to build 250 houses, 12′ X 24′ at a cost of $250 each. There are four different types of houses being built in Guatemala and Reverend Craddock described them.

LITTLE CUSSETAH CHURCH—The Reverend Ervin Dailey spoke in regards to the Little Cussetah United Methodist Church, which is the Top Priority in the area of National Missions for our conference. Reverend Dailey introduced The Reverend Willie Gooden, pastor of the Little Cussetah Church, who spoke to the Conference expressing appreciation for being at the Conference and for reaching out to help them. He brought greetings from the congregation of Little Cussetah.

COSTA RICA—The Reverend R. L. Hoagland presented Mr. and Mrs. Ramiro Soto from Costa Rica and the Evangelical Methodist Church. Mr. Soto, a delegate to General Conference, and the Director of the Methodist Center in Costa Rica spoke to the Conference with Reverend Hoagland translating. Mr. Soto spoke concerning his appreciation for coming to the United States and to the Conference and he gave a summary of Methodist work in his country and the progress of the autonomous church in Costa Rica. He expressed thanks for continued support.

LIBERIA—Reverend Dailey presented the Reverend Jim Hankins, former missionary to Liberia, West Africa and now the associate at the First United Methodist Church in Jacksonville, Florida. He spoke of the work in Liberia and the importance of the support of national leadership.

CHURCH EXTENSION—The Reverend Douglas Newton emphasized the Ten Dollar Club which is organized for church extension and has approximately 500 members.

PLAQUE—The Reverend Dailey expressed thanks to the District Directors of Missions and on behalf of the entire Board of Missions presented a plaque to Reverend Bradley that recognizes a record giving of $954,107 to the Advance during the four years he has been President of the Board of Missions.

Reverend Bradley moved the adoption of the report. It was adopted. (See Division VIII)

COMMISSION ON TOWN AND COUNTRY—The Chairperson of the Commission on Town and Country, presented the Reverend Eugene Edwins, who spoke concerning the Minister Workbook that each beginning minister receives upon his or her first appointment. The new ministers were called to the platform. The workbook will be given to the new ministers at the Ministers Workshop, June 28-30.

MINISTERS WORKSHOP—The Reverend Art Luckie, Dean of the 1976 Workshop, gave the list of matters that would be covered in the Workshop and reminded those that receive invitations from Town and Country would be able to bring their spouses and children.

COOPERATIVE MINISTRIES—The Reverend Zedoc Baxter presented two laypersons from the Conecuh County Larger Parish. Mr. Waynard Price from Evergreen United Methodist Church shared some of the good things the Parish was doing—drawing the churches closer together, the lay speaking program, and fifth Sunday night rallies.

Mr. Lester Cassidy from the Castleberry United Methodist spoke of the love and warmth he and his wife had found in Castleberry and the opportunity to participate in the lay speaking program in the Larger Parish. He spoke of the concern he had for an effective lay speaking program in the Conference.

The Reverend Roy Sublette in reference to the two larger Parishes in the Demopolis District, told of the North and South Choctaw Larger Parishes. There are five charges involved in these two Parishes and for the first time they all have fully ordained ministers. The North Choctaw Parish hired a summer youth worker, while the South Choctaw Parish has a Parish-wide youth program and a Parish newsletter. The Larger Parish was defined as "the church doing things together that they could never do by themselves."

CONVOCATION ON SMALL MEMBERSHIP CHURCH—The Reverend Curtis Ford announced that there would be a Convocation on Small Membership Churches, October 15-16, 1976 at Blue Lake. This Convocation is directed toward churches with less than 100 members which represents about one half of the churches in the conference. Each District Superintendent is to select five churches and assist the minister, layperson and youth to attend.

It was announced that the Reverend Marcus Chandler was the newly elected Chairperson of the Commission. Reverend Oliver Scott expressed appreciation to the Town and Country Commission for its work during his tenure as chairperson. He moved the report be adopted. It was adopted. (See Division VIII)

PERSONAL PRIVILEGE—The Reverend Eugene Edwins presented to The Reverend Scott a plaque for his work as Chairperson for 1968-76.

BENEDICTION—The Reverend John Wesley Spivey pronounced the benediction.

FIFTH DAY—MORNING SESSION

Montgomery, Alabama
June 3, 1976

OPENING—The Conference assembled in the Delchamps Student Center of Huntingdon College at 8:45 o'clock A.M., this day, with Bishop Carl J. Sanders in the Chair.

DEVOTION—The Reverend Doctor R. Dick Johns led the service of worship. The Reverend Jim Paxton led the Conference in singing, "Forward Through the Ages."

COMMITTEE ON THE JOURNAL—The Reverend L. C. Mitchell, Jr. asked to report at the 2 o'clock session.

PERSONAL PRIVILEGE—Mr. Martin Goodson stated that the report read by The Reverend Curry Brown was not from Religion and Race, but was a personal statement, and he did not concur.

MOTION—The Reverend Paul Duffey moved that the report of The Reverend Curry Brown be referred to the new Religion and Race Commission for information. It was seconded.

The Reverend J. C. Miller stated that the new officers were not in office when the report was made. He also stated that the report was not wise or discreet, but when you are hurting you don't care whether you are wise or discreet. Reverend Miller said that when the report was read he heard the cry of pain and courage. Reverend Curry Brown is a man of courage and Christian integrity. What we heard we should take seriously. He asked the Conference to make some expression that was favorable concerning the report, saying we are willing to listen.

Mrs. Amanda Burton stated she was not in accord with everything in the report. She mentioned that Blacks are represented on the Conference Council Staff by The Reverend E. D. Ridgeway. There are areas where there is a lack of representation and Black ministers could have been included in the Communion Service, she said. There is representation in the youth delegates, but she stated she would like to see in the future a Black delegate from each district.

QUESTION—Mr. Kenneth Cooper asked if the report was seconded. The Bishop replied that the report is before the Conference.

STATEMENTS ON MOTION—The Reverend Curry Brown spoke saying his reference to the Conference Council on Ministries was that the Black representative did not have a job description.

The Reverend Robert Wingard asked if we should not have a copy of the report before we vote.

The Reverend Paul Duffey stated that his motion to refer was based on the fact that it was not from the Commission, but just from the Chairperson of the Commission on Religion and Race. A resolution from an individual should go to the proper committee or board for refining. The motion to refer was approved.

PERSONAL PRIVILEGE—The Reverend J. B. Nichols spoke of his experience as an Associate at a Black Church, St. Paul United Methodist Church in Pensacola. He shared his concern of the possibility of in the future having a Black minister being assigned to a white church. We have been desegragated, but have not been integrated, which is a spiritual matter stated Reverend Nichols.

NOAK'S ARK—The Reverend Lloyd H. Kimbrough gave a report for 1975 of Noah's Ark stating that 30,000 people participated in the program. Also there is a very vital winter ministry. He moved the adoption of the resolution which had been placed on the table earlier in the conference.

The Reverend Curtis Ford presented an amendment which would grant the Mobile Inner City and the Pensacola Special Ministries to form a Conference-wide Corporation. The Chair ruled that the amendment was out of order. The resolution was adopted. (See Resolutions)

MOTION—The Reverend Curtis Ford moved that the Pensacola Specialized Ministries, Inc., and the Mobile Inner City, Inc. be granted the privilege of forming a Conference-wide corporation as the Panama City Ministries has been granted, if they so desire. The motion was seconded and was approved.

EQUITABLE SALARY COMMISSION—The Reverend Lamar Brown gave the report of the Equitable Salary Commission. He moved that the words "retroactive to February 1, 1976" be added to the second sentence of paragraph 2 of the report of the Equitable Salary Commission. The additional words were added.

Reverend Brown asked that on page 48, number 14 that we add in the first sentence "or specialized ministries" following "parish ministries." Also insert the same in the second sentence from the bottom.

AMENDMENT—The Reverend Steve McGucken moved that the single pastor's equitable salaries be the same as the married pastor's amount. It was seconded.

Mr. Art Copper spoke against the amendment because the budgets for 1977 had already been set and the 1976 expenditures are ahead of receipts.

QUESTION—The Reverend David McLean asked how many persons would be effected? The Reverend Lamar Brown did not have this information, and spoke against the amendment.

The amendment was defeated.

The report of the Commission on Equitable Salaries was approved. (See Division VIII)

BOARD OF TRUSTEES—The Reverend T. Leo Brannon gave the report of the Conference Board of Trustees. He stated that the Board has finished re-roofing the Auburn Wesley Foundation. He urged the payment of the total asking of the Maintenance and Amoritization Fund. Reverend Brannon stated that mortgage payments are a first priority. The report was adopted. (See Division VIII)

PERSONAL PRIVILEGE—The Reverend Paul Duffey asked the Board of Trustees to add to their report the specific matters Reverend Brannon had referred to in his report. It was approved.

BOARD OF PASTORAL CARE—The Reverend T. L. Butts, Chairperson for the Board of Pastoral Care, stated that the Board had come from a vague concept to voluntary workers to a full time Director. Reverend Butts introduced The Reverend Charles Alexander, new Director of the Area Board of Pastoral Care and Counseling.

DIRECTOR OF PASTORAL CARE—Reverend Alexander spoke to the Conference and announced that his office would be in Massey Hall, Huntingdon College.

Reverend Butts moved the adoption of the report. It was approved. (See Division VIII)

CREDIT UNION—The Reverend E. L. Hardin gave the report of the Alabama-West Florida Federal Credit Union. There were three changes in the report. At present there are 260 members with 76,000 in shares and secured loans can be made up to $7,600. He urged each minister to become a member and each member to make regular deposits, and to use the services of the Credit Union. The report was approved. (See Division VIII)

RESOLUTION—The Reverend John Vickers read a resolution concerning the White City Methodist Church. The resolution was approved. (See Resolutions)

PREACHER'S AID SOCIETY—The Reverend Johnnie W. McCurdy gave the report of the Preacher's Aid Society including the names of the new directors. The report was approved. (See Division I and VIII)

BOARD OF ECUMENICAL AND INTERRELIGIOUS CONCERNS—The Reverend James Zellner, Chairperson of the Board of Ecumenical and Interreligious Concerns, spoke of the work of the Board. He moved the adoption of the report, and it was approved. (See Division VIII)

COMMISSION ON WORSHIP—The Reverend Albert Hunt, Chairperson of the Commission on Worship, asked the members of the Commission to come to the stage and be recognized. Reverend Hunt spoke concerning the painting done by Dr. Gay of Huntingdon College which was the background for the platform. Appreciation was expressed to Dr. Gay by the Conference. A slide of the painting and interpretation will be available through the Reverend Steve McGucken.

Dr. Rogers Dick John was recognized by the Committee and spoke to the Conference concerning the Youth Choral Worship, November 12, 13 at Huntingdon College.

The Reverend McGucken, Chairperson of the Task Force on Goal Setting, spoke regarding the plans for an orientation and goal setting meeting on June 25, 26 at Huntingdon College.

The Reverend Earline Owen announced that Bicentennial material was available as a worship resource.

The Reverend Rual Morris urged the ministers to use the church calendar and lectionary that had been mailed from the Conference office.

Reverend Hunt announced that scholarships paying one half of the cost were available to a music workshop at Camp Sumatanga. He urged one person from each district to attend. The adoption of the total Commission report was moved, and it was done. (See Division VIII)

PERSONAL PRIVILEGE—The Reverend Earline Owen expressed appreciation to The Reverend Albert Hunt as Chairperson of the Commission on Worship for the past four years.

COMMITTEE ON ENLISTMENT—The Reverend Rual Morris, Chairperson of the Committee on Enlistment, announced that at the 1976 General Conference the name had been changed to Committee on Career Planning and Counseling. He spoke of the Convocation on Christian Vocations held in February at Huntingdon College. Reverend Morris moved the adoption of the report. It was adopted. (See Division VIII)

UNITED METHODIST CHRISTIAN ADVOCATE—Dr. Glenn Massengale, Trustee of the United Methodist Christian Advocate, presented two goals for the Advocate, (1) in the hands of all local church leaders, (2) in the hands of someone in every United Methodist family in our Conference. Dr. Massengale moved the adoption of the report. It was done. (See Division VIII)

TRUSTEES OF ADVOCATE—Dr. Massengale presented The Reverend Edward Chandler to read the nominations for Trustees to the Advocate. Mr. Orsen Spivey and The Reverend Richard Walker were nominated as members of the Class of 1979. They were elected. (See Division I)

ADVOCATE EDITOR—The Reverend Hershel Hamner, Editor of the United Methodist Advocate, spoke to the Conference. He asked the Conference to designate September and October as Advocate Subscription months, requesting that every charge appoint a special committee to conduct a subscription campaign in its membership. He urged every Administrative Board member to subscribe and with a goal that every home subscribe.

PERSONAL PRIVILEGE—The Reverend Henry Eddins asked the Conference to send love, support and greetings to The Reverend Henry Mott, who is unable to be present at Conference due to illness. It has already been done the Conference Secretary reported. The Conference voted it's approval.

JOINT COMMITTEE ON COMMUNICATIONS—The Reverend Welton Gregory, Executive Director of the Joint Committee on Communications, expressed his appreciation to the Conference for accepting him into the Conference in 1939; and the opportunities the Conference had provided to serve and be associated with people. He spoke of the need for reporting the news of the church and urged support for the new Director. The news of the General Conference was reported in the Advocate and the Bishop's Hour has continued to be broadcast over eight television channels. Reverend Gregory expressed appreciation to Bishop Sanders.

A Certificate of Appreciation from 'Word and Music" was presented to The Reverend Syd Locke and to radio station WATM, Atmore, for presenting the program, by Reverend Gregory.

RESOLUTION—The Reverend Edward Chandler presented a resolution expressing appreciation and love to Reverend and Mrs. Gregory. The resolution was approved. The Bishop expressed his appreciation too. (See Resolutions)

The report of the Joint Committee on Communication was approved.

PERSONAL PRIVILEGE—The Reverend B. Gene Williams requested the Conference send a message of concern to Mr. Olin Edwards in Ft. Deposit who is ill. The motion was approved.

TELEGRAM—The Bishop read a telegram from Dr. Clayton Calhoun in regards to support for the Black College Fund.

FUTURE DATES ON CONFERENCE—Bishop Sanders announced the dates of Conference for the next three years:

1977—May 30-June 2
1978—May 29-June 1
1979—May 28-May 31

DISCIPLINARY QUESTION 53—The question was asked by Bishop Sanders as to where the 1977 Annual Conference would meet. The Chair recognized Dr. Allen Jackson, who invited the Conference to return to Huntingdon College. The Reverend John Vickers moved we accept the invitation. It was seconded and the invitation was accepted.

PERSONAL PRIVILEGE—The Reverend John Vickers presented a resolution commending Mrs. Jane Coleman for her work on the Task Force on Prison Reform and Prison Ministries. He asked also that our Conference send its love and concern to Mr. Coleman who has had a serious heart attack. It was so ordered. (Resolution was not submitted in writting.)

DISCIPLINARY QUESTION 18—The Disciplinary Question 18 was called asking if all the ministers were blameless in their character. Each District Superintendent answered in the affirmative, for the ministers in that district. The Bishop then answered for the District Superintendents.

CONFERENCE STATISTICIAN—The Reverend Charles Langford, Statistician, called attention to several items in his report. One was that the Conference had a net loss of 73 persons in 1975. There was an increase in Sunday School members and attendance. Another problem this year was that of members removed by Charge Conference Action. Reverend Langford reported that the 1975 statistics would be printed in the Journal, and that a one page composite report is available. (See Tables)

ASSISTANT STATISTICIANS—The Reverend Langford nominated as Assistant Statisticians J. Lamar Brown, John W. Bryan, W. Thad Chesser, David H. Chunn, Edward Cotten, Bobby S. Holladay, Gerald H. Maddox, W. Herbert Sadler, Jr., Frank L. Scott. They were elected. Bishop Sanders expressed appreciation to Reverend Langford.

PERSONAL PRIVILEGE—The Reverend C. Everett Barnes moved that the Task Force on Prison Reform and Prison Ministries be continued for 1976-77. It was approved.

PERSONAL PRIVILEGE—The Reverend J. C. Miller asked for a matter of personal privilege and moved that the conference send greetings to V. C. Herndon. It was so ordered.

REPORT OF THE CONFERENCE TREASURER—The report of the Conference Treasurer, Mr. Art Copper, was given and it will be printed in the Conference Journal. He stated that the ministers and churches will be given account numbers, since a computer has been installed at Conference Headquarters. He moved the adoption of the report. It was adopted. (See Audited Report)

BI-CONFERENCE ADVISORY COMMITTEE—The Reverend Paul Duffey was introduced by Bishop Sanders as the only minister from the Alabama-West Florida Conference ever to be elected to the Judicial Council, which occurred at General Conference. Reverend Duffey gave the report of the Committee found in the Brochure, speaking of the spirit that the Committee worked with and that they are not under an illusion that all has been completed. He stated that two tapes had been placed with the Secretary of the Conference of the Conference of Merger as a record of part of our history. Words of commendation and ap-

preciation for Bishop Sanders were spoken for his support and help. Reverend Duffey moved the adoption of the report and it was done. (See Division VIII)

ANNOUNCEMENT—The Bishop announced that this year is the centennial year for the former Central Alabama Conference and that there will be a celebration in Birmingham, July 6, 7, and 8, 1976.

COMMITTEE ON COURTESIES AND INTRODUCTIONS—The Committee on Courtesies and Introductions, chaired by The Reverend Jim Griffin, read the report of his committee. Dr. William Pickard requested an addition to the report to include an expression of appreciation to The Reverend Albert Hunt, Commission on Worship, Chairperson, and to Dr. Gay and to all who were responsible for the painting on the platform. The addition was received by the Committee. The delegate from Cokesbury, asked that the report include the name of the soloist for the Memorial Services. This was accepted. The entire report was placed before the Conference and it was approved. (See Division VIII)

ANNOUNCEMENTS—The Reverend Edward Cotten announced that the Emory Club would meet at lunch in the Little Dining Hall. The Reverend Lloyd H. Kimbrough announced his need for the organizational forms of all Boards from the Conveners or new Chairpersons.

BENEDICTION—The Benediction was given by The Reverend Ben Sawada.

FIFTH DAY—AFTERNOON SESSION

Montgomery, Alabama
June 3, 1976

OPENING—The Conference assembled at 2 o'clock P.M., this day, in the Delchamps Student Center of Huntingdon College, for the afternoon session with Bishop Sanders in the Chair.

The Hymn, "Praise to the Lord the Almighty" was sung, led by The Reverend Albert Hunt.

COMMITTEE ON THE JOURNAL—The Reverend L. C. Mitchell, Jr. of the Committee on the Journal, reported that the minutes on Wednesday are in ordered and moved that the Conference approve them. Also that the Conference authorize the Committee on the Journal to approve today's minutes at a later date. The conference so ordered.

PERSONAL PRIVILEGE—The Reverend Selman Bradley asked for a point of personal privilege to announce that he had sat in conference and heard his father's appointment read, his appointment, his brother's, his brother-in-law's, and now today he would hear his sister's appointment read.

PERSONAL PRIVILEGE—The Reverend Floyd Enfinger introduced Dr. Ken Callahan of Candler School of Theology at Emory University, who is Coordinator and Director of Continuing Education for the school. Dr. Callahan spoke to the Conference relating that this Conference is setting the pace for all other conferences to follow in continuing education. He expressed appreciation to Bishop Sanders.

DISCIPLINARY QUESTION 55—The Chair called for Disciplinary Question 55: "Where are the preachers stationed this year?"

SPECIAL APPOINTMENTS—Bishop Sanders explained that Special Appointments to non-Methodist-related institutions had to be approved by the Conference. Bishop Sanders read the special appointments and they were approved.

REGULAR APPOINTMENTS—Bishop Sanders read the appointments.

The Conference stood and sang "Blest Be the Tie that Binds," and the Conference adjourned SINE DIE with the benediction prounounced by Bishop Sanders.

Carl J. Sanders,
Resident Bishop

Lloyd H. Kimbrough, Secretary

We, the Committee on Journal, have read the Daily Proceedings of the 148th Annual Session of the Alabama-West Florida Conference. We have made some corrections and additions. With these changes, we approve the Minutes of this Session.

Winston Jay
Letcher C. Mitchell, Jr.
Committee on Journal

DIVISION VI—THE MINUTE QUESTIONS

THE BUSINESS OF THE ANNUAL CONFERENCE

The Minutes of the Alabama-West Florida Annual Conference held in Huntingdon College, Montgomery, Alabama from May 30, 1976, through June 3, 1976. Bishop Carl J. Sanders, Presiding. Date when organized 1808. Number of this session 148.

PART I ORGANIZATION AND GENERAL BUSINESS

1. Who are elected for the quadrennium: (¶661.6, 877).
Secretary? Lloyd H. Kimbrough, P.O. Box 306, Marianna, Fla. 32446.
Statistician? Charles Langford, P.O. Box 707, Milton, Fla. 32570.
Treasurer? Mr. Art Copper, P.O. Drawer 700, Andalusia, Ala. 36420.
2. Is the Annual Conference incorporated? (¶661.1) yes.
3. Bonding and auditing:
a) What officers handling funds of the conference have been bonded, and in what amounts? (¶881, 1408) Mr. Art Copper, Treasurer $50,000.
b) Have the books of said officers or persons been audited? (¶877, 881, 1408) yes.
4. What conference councils, boards, commissions, and committees have been appointed or elected?
a) Councils: Council on Ministries, Council on Finance and Administration, Council on Youth Ministries.
b) Boards: Board of Church and Society, Board of Global Ministries, Board of the Ministry, Board of Trustees of the Annual Conference, Board of Education, Board of Pastoral Care and Counseling, Board of Ecumenical and Interreligious Affairs, Board of Discipleship, Board of Higher Education and Ministry, Board of Pensions, Board of Health and Welfare, Board of Diaconal Ministry.
c) Commissions: Commission on Enlistment for Church Occupations, Commission on Religion and Race, Commission on the Role and Status of Women, Commission on Worship, Commission on Archives and History, Commission on Equitable Salaries, Assembly Grounds Commission, Commission on Town and Country.
d) Committees: Committee on Investigation, Committee on Lay Life and Work, Committee on Communications.
e) Conference United Methodist Women.
f) District Boards of Church Location and Building.
g) District Committees on the Ministry.
5. Have the secretaries, treasurers, and statisticians kept their respective records according to the forms prescribed by The United Methodist Church (¶664.6)? yes.
6. What is the report of the statistician? See Statistical Tables.
7. What is the report of the treasurer? See Statistical Tables.
8. What are the reports of the district superintendents as to the status of the work within their districts? See Statistical Tables.
9. What is the schedule of equitable salaries of pastors? (¶892) Full Connection $9,700; Probationary Members $9,700; Associate Members $8,500; Seminary Students (married) $7,500; Seminary Students (single) $7,000; Full Time Lay Pastors $7,900; Student Lay Pastor (married) $6,000; Student Lay Pastor (single) $5,500; Lay Pastor, Licensee (married) $5,700; Lay Pastor, Licensee (single) $5,200.
10. What amount has been apportioned to the pastoral charges within the conference to be raised for the support of the pension and benefit programs of the ensuing year? (¶876) $197,000.
11. What amount has been apportioned to the pastoral charges within the conference to be raised for the support of the district superintendents for the Conference? (¶1260.4) $750,000.
12. What are the apportionments to this conference?
a) For the World Service Fund? $311,571.00.
b) For the Episcopal Fund? $43,832.00.
c) For the General Administration Fund? $17,983.00.

d) For the Interdenominational Cooperation Fund? $12,471.00.
e) For the Ministerial Education Fund? $157,606.00.
f) For the Black College Fund? $74,833.00.
g) For the Temporary General Aid Fund? $21,075.00.

13. What is the percentage division between world service and conference benevolences for the current year: (¶870) World Service? 50.4%, Conference benevolences 49.6%.

14. What United Methodist institutions or organizations are approved by the conference for pension responsibility? (¶1259.4f) The Conference Council on Ministries, The Assembly Ground Commission, and the Auburn Wesley Foundation.

15. Conference and District lay leaders (¶1050).

a) Conference lay leader: Mr. C. H. McGehee, P.O. Box 570, Auburn, Ala. 36830.

b) Associate conference lay leaders.

c) Who are district and associate lay leaders? (¶1057) Andalusia District—Mr. Lewis Johnson, 246 Holland Ave., Crestview, Fla. 32536. Demopolis District—Mr. Sam Graves, Demopolis, Ala. 36732. Dothan District—Mr. Excel Watson, 107 Camilla Dr., Dothan, Ala. 36301. Marianna District—Mr. Orren Smith, P.O. Box 721, Bonifay, Fla. 32425. Mobile District—Mr. W. V. McRaney, 1900 Oak Knoll Dr., Mobile, Ala. 36607. Montgomery District—Mr. Randall Estes, 4500 Coventry Rd., Montgomery, Ala. 36111. Pensacola District—Mr. Jack Temple, Rt. 7, Box 467, Pensacola, Fla. 32506. Selma District—Mr. Milam Turner, 7 Mimosa, Selma, Ala. 36701. Troy District—Mr. Glenn Carmichael, Goshen, Ala. 36035.

16. What local churches have been:

a) Organized? (¶142) None.

b) Merged? (¶1438) 1) United Methodist with United Methodist: Shelter with Camden, name of merged church: Camden.

c) Discontinued or abandoned? (¶130, 351.2, 1441) Demopolis District: Mt. Sterling on Butler 1st Charge; Selma District: Cedar Grove on Lime Springs Charge; Fulton on Grove Hill Charge.

d) Relocated and to what address? None.

e) Changed name of church? None.

f) Transferred into this conference from other United Methodist conference(s) and with what membership? (¶668)

1) This year, None.

2) Previously this quadrennium, None.

g) What other changes have taken place in the list of churches? None.

17. What changes have been made in District and Charges lines?

ANDALUSIA DISTRICT:

Take Hamden Ridge, Mt. Pleasant, and Purnell from May Creek to form the Conecuh Circuit. Take Piney Grove from Samson and add to Kinston. Take Lime Springs from Kinston and place in the Marianna District. Take Antioch from McKenzie and add to the Georgiana Circuit. Take New Home from the Bolling Circuit and add to McKenzie. Take Excel from Frisco City to form a station.

DEMOPOLIS DISTRICT:

Take Coke's Chapel from Lisman, and Cuba from York to form the Coke's Chapel-Cuba Circuit.

DOTHAN DISTRICT:

Take Providence from Sardis, Enterprise to form a station. Take Center from Echo to form a station.

MARIANNA DISTRICT:

Take Alford from Alford-Greenhills and add to Marianna, Grace. Add Lime Springs from the Andalusia District to Otter Creek to form the Lime Springs-Otter Creek Charge. Separate Galilee-Campbellton into two stations. Take Westville from Ponce de Leon to be a half time station. Take Highland View from Honey-

ville, and Mexico Beach from Calloway to form the Mexico Beach-Highland View Charge.

MOBILE DISTRICT:

Dissolve the Creola-Georgetown Charge. Georgetown is placed with Chunchula to be the Georgetown-Chunchula Charge. Creola is placed with Plateau so as to form the Creola-Plateau Charge.

PENSACOLA DISTRICT:

Divide the Chumnkla-Pineview Charge into two separate stations. Take Annie Jones Church from Byrneville and add to Canoe. Take Mamie's Chapel from Stockton and make a separate appointment. Add Rabun to Perdido to form the Rabun-Perdido Charge.

SELMA DISTRICT:

Take Oak Grove from Alabama Avenue, Selma and place with Fort Deposit.

TROY DISTRICT:

Take Epworth from Washington Street, Eufaula, and make into station.

PART II PERTAINING TO MINISTERIAL RELATIONS

18. Are all the ministerial members of the conference blameless in their life and official administration? yes.

19. Who constitute the Conference Committee on Investigation? (¶1540.1) D. K. Christenberry, Lamar Spencer, E. L. Hardin, John W. Spivey, E. D. Ridgeway. (Alternates) R. L. Hoagland, Jr., E. R. Dickerson, George W. Gilbert, Jr., J. P. Dannelly, Jr., and Richard Walker.

20. Who are eligible to be appointed as:

a) Full-time lay pastors? (¶348.1) and what progress has each made in the course of study? James Leon Allen (Complete), Richard Allen Bennett (2nd yr.), Howard LaFayette Bozeman, Jr. (1st yr.), Mrs. Naomi Brown (4th yr.), John Cornelius Burroughs (Complete), Mrs. Lunnie Bradley Capell (1st yr.), Charles Burnette Craddock (4th yr.), Elmer Glenn Dunnavant (2nd yr.), Floyd Bryars Dyal (Complete), Luther Mark Faulk, Jr. (4th yr.), Errol Lanty Fralish (Complete), James Howard (2nd yr.), Alphie Lee Hutto (Complete), Jesse Daniel Joyner (Complete), Everett Vergil Killman (1st yr.), Claren Donnell Monday (Complete), James Henry Overbeck (1st yr.), James Henry Palmer (Complete), Daniel Whitfield Rhodes (Complete), William Otto Robinson (2nd yr.), Kenneth Roy Taylor (1st yr.), Emmett Lafayette White (Complete), Charles Rudolph Winberly (1st yr.), Frederick Hamilton Young (5th yr.).

b) Part-time lay pastors? (¶348.2) and what progress has each made in the course of study? Loonie Terriel Andrews (4th yr.), James Augusta Anthony (5th yr.), Billy Bruner (5th yr.), Boston Lafon Butler (1st yr.), William McKinley Chisolm (3rd yr.), Joe William Gissendanner (Complete), Bobby Wayne Grice (Complete), Thurston Edison Hamby (Complete), James Lee Harbert (2nd yr.), Glen Higdon (2nd yr.), Clyde Marion Jones (4th yr.), Harry Bruce Kemper, Jr. (Complete), Levi Davis Knox (2nd yr.), Marion Mike Landon (Complete), Henderson Hiram Lewis (Complete), Thomas Russell Lewis (5th yr.), Dewey Lee Lolly (Complete), Donald Douglas Lolley (1st yr.), James Hearlon Lolley (2nd yr.), Mrs. Ruth Mims Marcus (Complete), Charles Fredric Melvin (1st yr.), Henry Clay Moore (1st yr.), Albert Roy Morros, Jr. (5th yr.), Charles McGowin Parker (5th yr.), Finley Campbell Patton (B.D.), Luther Earl Powell (4th yr.), Shirley Roberson, Jr. (Complete), Thomas Eugene Smith (1st yr.), Arnold Lamar Tillman (B.D.), Walter Perry Vickers (Complete), James Lawton Waters, Jr. (B.D.), Alvin Earl Watson (4th yr.), James Herbert Whatley (1st yr.), Gary Dee Williams (B.D.), Thomas Earl Whiddon (1st yr.).

c) Student lay pastors? (¶348.3) and in what schools are they enrolled? Ronald Terry Ball (Chipola), Danny Martin Barfield (Troy State), Joe Ben Burlison (Huntingdon), Philip Duncan Craddock (Auburn), Wayne Alexander Curry (Gammon), Heyward Leroy Dyches (Troy State), William Grant (Huntingdon), Clayton Randall Green (Okaloosa-Walton), Cooper Rudell Guess, Jr.

(Candler), Richard Holmes (Huntingdon), Tony Max Hughes (Huntingdon), Johnny Winston Johnson (West Fla.), John Weldon King (Scarritt), Charles Anthony Knight (Huntingdon), Charles Michael McKnight (Troy State), Philip Eugene McVay (Patrick Henry J.C.), William Raymond Mixon, Jr. (Troy State), Gary Randolph Perry (Troy State), Marcus Hugh Rosser (George Wallace J.C.), Cecil Lee Shirey (S.M.U.), Michael Bland Simons (South Ala.), Daniel Levi Thrower (Livingston), Timothy Ross Trent (Troy State), David Wayne Warren (Patrick Henry J.C.), Lawrence Henry Watts (Huntingdon).

21. What ministers in good standing in other Christian churches have been approved under the provisions of Par. 376.5 for service as pastors of charges? No one.

22. a) What lay pastors are granted pension credit on account of approved full-time service during the past year? (¶1259.3b) James Leon Allen, Richard Allen Bennett, Charles Burnette Craddock, Cecil Lee Coleman, Floyd Bryars Dyal, Luther Mark Faulk, Jr., Errol Lanty Fralish, James Howard, William Ray Hunter, Alphie Lee Hutto, William Vernon Hutto, Jesse Daniel Joyner, Claren Donnell Monday, James Henry Palmer, Daniel Whitfield Rhodes, William Otto Robinson, Emmett Lafayette White, Charles Rudolph Wimberly, Frederick Hamilton Young.

b) What ministers of other Christian churches, qualifying under the provisions of Par. 376, are granted pension credit on account of approved fulltime service during the past year? No one.

23. What preachers, coming from other Christian churches, have had their orders recognized?

a) As deacons? Clyde Marion Jones (as Lay Pastor).

b) As elders? No one.

24. Who have been admitted from other Christian churches? (¶376-376.3)

a) As Associate Members? No one.

b) As Probationary Members? No one.

c) As Members in Full Connection? No one.

25. Who have been admitted as Associate Members? (¶323) Cecil Lee Coleman, Ralph Ezel Howell, and William Ray Hunter.

26. Who are admitted as Probationary Members?

a) With degrees from accredited or approved colleges and credits from accredited or approved school of theology? (¶327) Laurel Leverett Davis, Jr., Donald Kimberly Fuller, Paula Elizabeth Gilbert, Charles Henry Hale, Jr., Frank D. McClendon, George McGehee Sedberry, Douglas R. Seymour, Sr., Ed Shehee, Samuel Ted Stewart, William Judson Stinson.

b) With degrees from colleges not accredited by the University Senate and credits from accredited or approved school of theology? (¶328.1) No one.

c) With degrees from accredited or approved college or university, 2 years advanced study beyond requirement for Associate Membership and 2 years of services as an Associate Member. (¶328.2) Marquis Moore Wingard, Asbury Franklin Wolfe, Jr.

27. Who are continued as Probationary Members and what progress have they made in their ministreial studies? (¶329)

a) As students in approved schools of theology? Barry Edwin Leonard (2nd yr. ITC), Kathryn Burnett Gatewood (2nd yr. Candler), David Earl McVay (2nd yr. Candler), Larry Fleming Pullum (2nd yr. Candler), Michael George Roberts (2nd yr. Candler), Daniel Douglas Rhodes (2nd yr. Candler), Reba Dobbins Wiley (2nd yr. Candler), Steven Arnett Wiley (2nd yr. Candler), William Louis Weeks (3rd yr. Candler), Paul Douglas Wolfe (2nd yr. Candler).

b) As graduates of approved schools of theology? Thomas O'Neal Brown (Candler), Gerald Wade Casson (Candler), Edward Bruce Fitzgerald (Duke), John Charles Friedman (Candler), Daryl Eugenc Gessner (Asbury), Wesley Hiram Wachob (Candler), Charles Wicker Warren (Candler), Lee Charles Robison (Candler).

c) In the advanced ministerial course of study? Curry Brown, Michael Charles Robinson.

28. Who are discontinued as Probationary Members? (¶369) Garry Dee Williams.

29. Who are admitted into full connection? (¶333) Kenneth Elwyn Autrey,

James Allison Belcher, Robert Lawson Bryan, James Buddy Capps, John Kermit Dickinson, Jr., Stephen Franklin McGuckin, David E. McLean, William David Prince, Stephen Laurence Smith, Benjamin Michael Watson.

30. Who have been elected deacons? (¶311, 312)

a) As lay pastors? (Par. 311, 312.1) No one.

b) As Associate Members? (Par. 311) No one.

c) As Probationary Members? (Par. 311, 312.2) Laurel Leverett Davis, Jr., Donald Kimberly Fuller, Paula Elizabeth Gilbert, Charles Henry Hale, Jr., Frank D. McLendon, George McGehee Sedberry, Douglas R. Seymour, Sr., Ed Shehee, Samuel Ted Stewart, William Judson Stinson.

31. Who have been ordained deacons? Laurel Leverett Davis, Jr., Donald Kimberly Fuller, Paula Elizabeth Gilbert, Charles Henry Hale, Jr., Clyde Marion Jones, Frank D. McLendon, George McGehee Sedberry, Douglas R. Seymour, Jr., Ed Shehee, Samuel Ted Stewart, William Judson Stinson.

32. Who have been elected elders: (¶314)

a) Theological graduates? (¶314.1) Kenneth Elwyn Autrey, James Allison Belcher, Robert Lawson Bryan, James Buddy Capps, John Kermit Dickinson, Jr., Stephen Franklin McGuckin, David Earl McLean, William David Prince, Stephen Laurence Smith, Benjamin Michael Watson.

b) Probationary Members previously Associate Members? (314.2) No one.

33. Who have been ordained elders? Kenneth Elwyn Autrey, James Allison Belcher, Robert Lawson Bryan, James Buddy Capps, John Kermit Dickinson, Jr., Stephen Franklin McGuckin, David Earl McLean, William David Prince, Stephen Laurence Smith, Benjamin Michael Watson.

34. Who have been admitted or ordained to accommodate other conferences:

a) Admitted: As Associate Members? No one. As Probationary Members? No one. As Members in Full Connection? No one.

b) Ordained after election by this conference: Deacons? No one. Elders? No one.

c) Ordained after election by other conferences: Deacons? No one. Elders? No one.

35. Who are readmitted? (Par. 372-374)

a) As Associate Members? No one.

b) As Probationary Members? No one.

c) As Members in Full Connection? James A. Anthony, Jr.

36. What retired members have been made effective:

a) As Associate Members? No one.

b) As Members in Full Connection? No one.

37. Who have been received by transfer? William David Prince (PM), North Alabama, December 15, 1975; Reba S. Wiley (PM), South Carolina, January 1, 1976; David C. Keebler (FC), Holston, June 1, 1976; Charles A. Sheppard (FC), North Dakota, June 1, 1976.

38. Who have been transferred out? James Wyndall Bell, Texas, June 1, 1976; Jerry Malcolm Hollis, Louisiana, May 1, 1976.

39. Who have had their conference membership terminated?

a) By voluntary location? (Par. 367.1) No one.

b) By involuntary location? (Par. 367.2) No one.

c) By Annual Conference action? (Par. 368) No one.

d) By surrender of ministerial office? (Par. 370.1) Joel Keron Hughes (FC), December 15, 1975; J. Harold Lee (FC), May 31, 1976.

e) By withdrawal to unite with another church? (Par. 370.2) No one.

f) By withdrawal under complaints or charges? (Par. 370.3) James Franklin Thompson (FC), December 1, 1975.

g) By judicial procedure (expelled)? (Par. 1540) No one.

40. Deceased.

a) What Associate members have died during the year? No one. Retired: James Ralph Bullington, Born May 31, 1901, Died Nov. 22, 1975, Associate Membership 1969; Dawsey Miller Spivey, Born April 5, 1905, Died Dec. 5, 1975, Associate Membership 1969.

b) What Probationary Members have died during the year? No one.

c) What Members in Full Connection have died during the year? Effective: Ralph Franklin Armstrong, Born Feb. 10, 1913, Died April 30, 1976, Full Con-

nection 1971; Herbert William Rice, Jr., Born Jan. 11, 1920, Died Nov. 26, 1975, Full Connection 1948. Retired: Charles Edward Avinger, Born March 9, 1894, Died Nov. 23, 1975, Full Conection 1918; Marvin Lee Heaton, Born Feb. 14, 1907, Died Jan. 23, 1976, Full Connection 1958; Addies Gordon Thomas, Born Jan. 2, 1901, Died May 27, 1976, Full Connection 1955.

d) What lay pastors have died during the year? No one.

41. Who are the supernumerary ministers and for what number of years consecutively has each held this relation? (¶358) Carl A. Carnley, Jr., 4th Yr.; James William Carpenter, 1st Yr.; Calvin Dwight Wooten, (Jan. 1, 1976); Gerald E. Munday, 4th Yr.; James Andrew Lipscomb, 1st Yr.

42. Who are granted sabbatical leave? (¶356) No one.

43. Ministry in non-church related special appointments (without pension credit). (¶352.7, 392)

a) Who have been approved this year for appointment to ministry in non-church related special appointments by action of the Annual Conference? Larry D. Bennett, Dallas A. Blanchard, Charles H. Boland, Donald G. Brown, T. Leroy Christensen, Curtis D. Coleman, J. Robert Daffin, Charles T. Davis, III, D. Reynolds Ellisor, H. Lavond Davis, Richard E. Edwards, Leon Fillingim, Jr., Gillis Crenshaw, J. Wayne Helms, F. R. Herlong, R. C. Hulbert, Ben C. Johnson, Daniel Jones, Don E. Jones, O. W. Mathison, Ben A. McDavid, L. Powers McLeod, Sr., Damon Nolin, James H. Pace, Charles R. Pittman, J. Malcolm Rolen, Jack R. Shearer, Bobby H. Skipper, John P. Thomas, Marvin K. Vickers, Sr.

b) Who have previously been approved for appointment to ministry in non-church related special appointments by action of the Annual Conference? Larry D. Bennett, Dallas M. Blanchard, Charles H. Boland, Donald G. Brown, T. Leroy Christensen, Gillis Crenshaw, J. Robert Daffin, Charles T. Davis, III, H. Lavond Davis, Richard E. Edwards, Leon Fillingim, J. Wayne Helms, F. R. Herlong, R. C. Hulbert, Ben C. Johnson, Donald E. Jones, O. W. Mathison, Ben A. McDavid, L. Powers McLeod, Sr., Damon Nolin, James H. Pace, Charles R. Pittman, J. Malcolm Rolen, Theresa Scherf, Jack R. Shearer, Bobby H. Skipper, John P. Thomas, Marvin K. Vickers, Sr.

c) Who have been returned to the itineracy from non-church related special appointments by action of the bishop and cabinet? (¶392) Theresa Scherf—To General Board of Discipleship, Nashville.

44. What actions have been taken concerning disabled ministers and lay pastors? (¶357).

a) Who were granted disability leave since the last Annual Conference session? (¶357.2) (Give effective dates and indicate if Probationary Member or Associate Member). Hilton Brooks (Lay Pastor), August 1, 1975.

b) Who have had their disability leave terminated since the last conference session? (¶357.5) (Give effective date of terminations). No one.

c) Who are granted disability leave at this session? (If Probationary Member or Associate Member, so indicate.) Paul M. Anthony, Edmund O. Bradley, O. C. Brown, III, W. J. Hughes, Jr., Coyt H. Jordan, Grady Moates, Henry Louis Mott, Merlin P. Shell.

d) What lay pastors have been recommended by the Joint Committee on Disability for disability benefits during the ensuing year? (To be answered by the Board of Pensions.) Hilton Brooks.

45. What members in Full Connection have been retired?

a) This year? Robert Smith Andrews (Dec. 1, 1975), James A. Anthony, Jr., Welton Gregory, Charles H. Hildreth, Oliver M. Sell, Wilbur L. Walton, James Abraham Zellner.

b) Previously? W. Brunson Atkinson, William R. Bailey, Stewart Melvin Baker, Moses Shofner Baldwin, Wallace Grady Barnes, Athal Ford Beasley, Selman David Bradley, Marion Sanford Brantley, Albert Cronin Britt, Emory Hill Brown, Wilbur Orlando Calhoun, Karl Clarence Campbell, Jr., Glenn Phillips Canrell, Arthur Bennett Carlton, Ernest Alford Childs, Arthur Bernard Clausen, John Thaddeus Ellisor, Marshall Graydon Ford, Conrad Clifton Garner, Luther Stanley Gilmer, Gordon Bennet Golden, Henry Tate Grayson, Wallace T. Green, Thomas Summerfield Harris, Larce Bascomb Headley, Joel Robert Helms, Virgil Crook Herndon, Ernest Marion Holman, Edward Glenn Howell, Samuel Ellison Hudgens, George Oliver Hughen, William Jennings Hughes, Charlie J. Johnson, Joseph

Macon Johnson, Ray M. Jones, George Wesley Kerlin, Gerald Lightfoot King, Robert Irving Lawrence, Joseph Mathew McKinney, Walter Grey McLeod, Norman Burns McLeod, Sr., R. J. Marcus, Don Emmert Marietta, Usher Lee Martin, Ogden Vance Mason, Cecil Aubrey Massey, Hiram Paul Mathison, Acton Elijah Middlebrooks, Donald Eugene Montgomery, Franklin Shakelford Moseley, Walter O'Neal Phillips, Holiday Rancher, Robert J. Rice, Harry V. Richardson, Charles Hermon Seibert, Ennis George Sellers, William Carl Simpson, Angus Mason Shirah, Spencer Smith, William McKinley Spivey, Alton Brooks Tanton, James Edward Tate, Carlos Mozel Tyndal, Alvin Herman Vanlandingham, Omar Hiram Vanlandingham, John Clinton Vickers, Marvin Leslie Warwick, Daniel Cleveland Whitsett, Obediah Dumas Williams, Hugh Emmett Wilson, Jr., Comer William Woodall.

46. What Associate Members have been retired:

a) This Year? Robert Coleman Harrington.

b) Previously? Clinton Henry Chandler, Herman Minter Conner, James Andrew Dinkins, Ashley Drew Grissett, William Carnie Jernigan, Ollie Mark McCrory, Aaron Quincy Mixon.

47. Who have been recognized as retired lay pastors?

a) This year? Mrs. Loudie Estelle Harrington, Charles Sydney Syfrett.

b) Previously? Horace Coy Allman, Henry Ernest Greenhill, Thomas Ryals Greenwood, Daniel Norton Guy, Zell Gaston Pope.

48. Who are appointed to attend school? (¶352.8)

a) Associate Members? No one.

b) Probationary Members? Paula Elizabeth Gilbert, Charles H. Hale, Jr., David Earl McVay, Michael George Roberts, Edward Shehee, Douglas R. Seymour, Sr., Charles Wicker Warren, William L. Weeks, Paul D. Wolfe.

c) Members in Full Connection? Damon Nolin (F.S.U. Graduate School).

49. What is the number of: Pastoral charges? 409. Local churches? 725.

50. a) What is the number of lay pastors? Full Time 25, Part Time 36, Students 24—Total 85.

b) Changes in ministerial membership. What is the number of ministers: Received as Associate Members? 3; Received as Probationary Members? 12; Received into Full Connection? 10; Transferred In? 4; Transferred Out? 2; Received from other Christian churches? 0; Readmitted? 0; Retired made effective? 1; Discontinued? (¶369) 1; Located? (¶167.1-.2) 0; Terminated? (¶368) 0; Withdrawn? (¶370.1-.2-.3) 2; Expelled? (¶1540) 1; Deceased? 5.

51. What is the number of ministerial members of the Annual Conference?

Categories	Members in Full Connection	Probationary Members	Associate Members
Pastors and District Superintendents	240	23	28
Special Appointments	34	0	0
Appointed to Ministries in Non-Church Related Special Appointments	30	0	0
Appointed to Attend School	1	9	0
On Sabbatical Leave	0	0	0
Disability Leave	8	0	0
Supernumerary	5	0	0
Retired	78	0	8
Total Number Ministerial Members	396	32	36
Grand Total, All Conference Ministerial Members	464		

52. What other personal notation should be made? Mrs. Ella Mae Lowery is granted by ¾th vote of the Conference a special grant as the wife of a minister of this Conference for the year 7/1/76 through 6/30/77, based on the years of his service.

By a ¾th vote of the Conference J. D. Renfroe is granted annuity credit as follows: ¾th year ending May 31, 1962 and a full year from June 1, 1962 to May 31, 1963, giving him a total of 14¾ years as of June 1976.

PART III CONCLUDING BUSINESS

53. Where shall the next Conference Session be held? Huntingdon College, Montgomery, Ala.

54. What changes have been made in appointments since last Annual Conference Session?

DEMOPOLIS DISTRICT:

Trinity: David Prince (PM), December 15, 1975 in place of Joel K. Hughes who withdrew from the United Methodist Church.

DOTHAN DISTRICT:

Bethel: Laurel L. Davis (SLP), December 15, 1975
Madrid-St. Mary: TBS by Marcus Rosser, December 1, 1975
Tabernacle-Malvern: John P. Thomas (CPT), January 1, 1976
Pleasant Grove: TBS by Marcus Rosser, January 1, 1976
Madrid-St. Mary: TBS by Everett Killman, January 1, 1976

MARIANNA DISTRICT:

The Galilee-Campbellton Charge Divided, January 15, 1976
Campbellton: Johnny Johnson (SLP), January 15, 1976
Galilee: Heyward Dyches (SLP), January 15, 1976
Cypress: TBS by Henry Moore, January 15, 1976
Pleasant Grove added to New Hope and supplied by Billy Bruner, January 15, 1976
Hiland Park: William Arnold (FTLP) released, April 1, 1976
Hiland Park: R. Lawson Bryan (PM), May 1, 1976

MOBILE DISTRICT:

Government Street: A. S. Turnipseed, October 1, 1975
Chunchula: TBS by Jerry Arhelger, December 1, 1975
Aldersgate: TBS by Henry Tillman, December 1, 1976

MONTGOMERY DISTRICT:

Providence-Harmony: Henry Frank Chunn, October 1, 1975

PENSACOLA DISTRICT:

Rabun Charge: R. Leon Cook (SLP), October 1, 1975
Stockton: A. L. Hutto (FTLP), October 1, 1975

SELMA DISTRICT:

West Highlands: J. Woodrow Wilson (AM), November 1, 1975
Alabama Ave.: George W. Kerlin (RS), November 1, 1975
Lime Springs: TBS by Danny Doss. November 1, 1975
Beatrice: Tony Max Hughes (SLP), January 1, 1976

TROY DISTRICT

Hillside, Phenix City: Elvin T. Edgar, January 1, 1976

55. Where are the preachers stationed for the ensuing year?

SPECIAL APPOINTMENTS WITH RESPECT TO ANNUITY CLAIMS

I. With Annuity Claims upon this Conference:

Barnes, C. Everett, Conference Council on Ministries
Dailey, M. Ervin, Conference Council on Ministries
Ridgeway, E. D., Conference Council on Ministries
Turner, Jerry R., Conference Council on Ministries
Lane, John T., Conference Council on Ministries (Blue Lake Director)
Herndon, W. Carl, Auburn Wesley Foundation

II. With Annuity Claims on other Methodist Institutions:

Bradley, Ben C., Methodist Children's Home
DuBois, Earl, Wesley Manor

Jackson, Allen K., Huntingdon College
Jay, Donald, Pensacola Specialized Ministries
Johns, Roger Dick, Huntingdon College
Massengale, R. Glen, Huntingdon College
Mullins, H. Stanley, Director of Continuing Ed., Huntingdon College
Nichols, Ralph W., General Board of Global Missions
Pickard, William M., Huntingdon College
Prestwood, Charles M., Albright College
Rains, Jim, Noah's Ark
Scherf, Theresa, General Board of Higher Education
Story, Geoffrey, Illinois Wesleyan College
Tatum, Barnes, Greensboro College
Toland, J. Fred, Mobile Inner City Mission
Weaver, O. C., Birmingham-Southern College
Whatley, Ray E., General Board of Pensions
Wright, Gary, Methodist Children's Home
Wynn, Daniel, Rusk College

III. With Annuity Claims upon the Chaplain's Fund:

Ashurst, Turpin, U.S. Army
Bruner, William D., U.S. Navy
Hale, Lowell, U.S. Air Force
Hendricks, Robert E., U.S. Air Force
Horne, Lawrence, U.S. Navy
Johnston, R. Erskine, U.S. Army
Jordan, Richard E., U.S. Navy
Moody, J. L., U.S. Army
Pressley, Clyde F., U.S. Air Force
Vickers, M. Keron, Jr., U.S. Army
Zobel, Fred R., U.S. Navy

IV. With Annuity Claims on other Institutions:

Bennett, Larry D., Alabama State Board of Corrections
Blanchard, Dallas, University of West Florida
Boland, Charles, Georgia State Hospital
Brown, Donald, Regional Mental Health Center
Burlison, Edison, V.A. Hospital
Christensen. T. Leroy, Selma City Schools
Coleman, Curtis, Athens College
Crenshaw, Gillis, Houston Co. Schools
Daffin, J. Robert, Baptist Medical Center, Birmingham, Ala.
Davis, Charles T., III, Appalachian State University
Davis, H. Lavond, Crenshaw Co. Schools
Edwards, Richard E., Protestant Foundation, Columbia University
Ellisor, D. Reynolds, Dale Co. Schools
Fillingim, Leon, Georgia Rehabilitation
Helms, J. Wayne, Veteran's Administration
Hulbert, Richard, III, Department of Human Resources, State of Georgia
Johnson, Ben C., Institute of Church Renewal
Jones, Daniel, Athens College
Jones, Donald, Fla. State Dept. of Health
Mathison, Ovie W., Montgomery Correctional Courts
McDavid, Ben A., Director, Selma, YMCA
McLeod, L. Powers, Sr., West Florida Hospital of Pensacola
Nolin, Damon, Student, Florida State University
Pace, James H., Elon College
Pittman, Charles R., Fayetteville, N.C. Schools
Rolen, J. Malcolm, Mobile Family Counseling Center
Shearer, Jack R., Mobile Pastoral Counseling Center
Skipper, Bobby, Dothan City Schools
Thomas, John P., George Wallace Jr. College
Vickers, M. K., Sr., Troy State University

DIVISION VII—1976-1977 APPOINTMENTS

Special Appointments (Non-Methodist Related)

Larry D. Bennett: Director of Work Release, Alabama State Board of Corrections —Cain's Chapel CC
Dallas A. Blanchard: Assistant Professor of Sociology and Anthropology, University of West Florida—Pensacola, First CC
Charles H. Boland: Rehabilitation Counselor, Central Georgia State Hospital, Milledgeville, Ga.—Saraland CC
Donald G. Brown: Chaplain, Regional Health Center—Whitfield CC
T. Leroy Christensen: Dallas County Board of Education, Selma, Alabama—Memorial, Selma CC
Curtis D. Coleman: Chaplain & Assistant Professor, Athens College—St. Mark CC
. Robert Daffin: Intern, Clinical Pastoral Education, Baptist Medical Centers, Birmingham—Mt. Carmel CC
Charles T. Davis, III: Professor, Appalachian State University, Boone, N.C.—Jemison-Thorsby CC
D. Reynolds Ellisor: Teacher, Dale County Schools—Taylor-Big Creek CC
H. Lavond Davis: Principal, Crenshaw County Schools—Goshen CC
Richard E. Edwards: Chaplain, Protestant Foundation, Columbia University, New York—Auburn, First CC
Leon Fillingim, Jr.: Georgia Rehabilitation Service—Tuskegee CC
Gillis Crenshaw: Teacher, Dale County Schools—Sylvan Grove CC
. Wayne Helms: Social Worker, Veterans Administration Hospital, Tuscaloosa—Brundidge CC
F. R. Herlong: Director, Halawaka Spiritual Retreat Center, Columbus, Georgia—Niceville CC
R. C. Hulbert—Senior Planner, Department Human Resources, State of Georgia—Pensacola, First CC
Ben C. Johnson: Director Church Renewal, Atlanta, Georgia—Summerville CC
Daniel Jones: Professor, Athens College—Auburn, First CC
Don E. Jones: Regional Coordinator, Drug Abuse, Dept. of Health of Florida—Gulf Breeze CC
D. W. Mathison: Chaplain to Correctional Institutions and Courts—Montgomery, First CC
Ben A. McDavid: Director, YMCA, Selma—Montgomery, First CC
L. Powers McLeod, Sr.: Chaplain, West Florida Hospital of Pensacola—Cokesbury CC
Damon Nolin: Student, Florida State University Graduate School—Summerdale CC
James H. Pace: Professor, Elon College, N.C.—Church Street CC
Charles R. Pittman: Counselor, Cumberland County Board of Education, Fayetteville, N.C.—Madrid-St. Mary CC
. Malcolm Rolen: Family Counseling Center—Mobile, St. Mark CC
Jack R. Shearer: Mobile Pastoral Counseling Center—Dauphin Way CC
Bobby H. Skipper: Counselor, Dothan City Schools—Wesley Chapel CC
John P. Thomas: Associate Dean, George Wallace Junior College—Pleasant Grove CC
Marvin K. Vickers, Sr.: Director Student Activities, Troy State University—Pike Circuit CC

ANDALUSIA DISTRICT

District Superintendent—Henry E. Eddins (2) 17,500

Andalusia:
First: Ben Sawada (3) 16,641
West End: O. E. Murphree (7) 8,800
Baker: Kenneth R. Taylor (FTLP) (3) 6,300
Bermuda: George T. Scarbrough (AM) (2) 8,000
Brewton:
Alco-Pollard: Otis T. Guy (2) 9,204
Cedar Hill: George W. McClure (2) 9,872

East Brewton: W. Jean Spikes (7) 12,100
First: E. L. Hardin (1) 16,200
Bolling Circuit: Zell G. Pope (RLP) (17) 2,290
Castleberry, Director, Conecuh County Larger Parish: Marcus J. Chandler (5) 12,000
Conecuh Circuit: Thomas E. Smith (PTLP) (1) 2,520
Crestview:
First: James E. Savage (1) 15,000
Friendship: Harry B. Kemper (PTLP) (2) 3,000
New Bethel: Carnie Jernigan (RAM) (1) 4,200
Dozier Circuit: Elmer Dunnavant (FTLP) (1) 4,812
Elba: Edward D. Henne (2) 14,000
Evergreen:
Evergreen Circuit: TBS Michael L. Bledsoe (6) 1,800
First: B. B. McCurley (1) 12,700
St. Paul: H. J. Matthews (5) 3,748
Excel: TBS William Blow (3) 3,600
Florala: J. Wilbur Majors (1) 12,000
Frisco City: Homer L. Anthony (1) 10,100
Georgiana: Thomas L. Parker (1) 11,350
Georgiana Circuit: Glen Higdon (PTLP) (1) 2,864
Hopewell Circuit: TBS B. L. Butler (1) 1,690
Kinston Circuit: Porter B. Daniels (AM) (3) 5,500
May Creek Circuit: TBS Jimmy Reese (1) 2,700
McKenzie Circuit: Billy J. Bass (CPT) (4) 4,370
Monroeville: Frank A. Arnold, Jr. (2) 17,420
Mt. Zion, E.: Floyd B. Dyal (FTLP) (2) 8,060
Mt. Zion, W.: Ralph E. Howell (AM) (2) 3,300
Opp:
Opp Circuit: TBS Joe Gamble (1) 805
First: John C. Carmichael (1) 15,500
Memorial: TBS Claude W. Keenam (5) 4,350
Repton Circuit: John A. Bland (3) 6,100
Rose Hill: C. Everett Barnes (3) 2,400
Samson: Joseph H. Reams (3) 10,250
Sepulga Circuit: Fred M. Folkes (AM) (1) 5,414
Uriah Circuit: Keith B. Graham (1) 9,770

Special Appointments

Professor, Birmingham-Southern College, O. C. Weaver, Brewton, First CC

Conference Council on Ministries

Director: C. Everett Barnes (5) 19,030
Rose Hill CC
Associate Director: M. Ervin Dailey (5) 15,270
Andalusia, First CC
Associate Director: E. D. Ridgeway (4) 15,270
Andalusia, First CC
Associate Director: Jerry R. Turner (2) 11,610
Andalusia, First CC
Associate Director, Blue Lake: John H. Lane (3) 16,450
Andalusia, First CC

Disability Leave

Henry L. Mott—Samson CC

Retired Ministers

S. M. Baker—Andalusia, First CC
G. P. Cantrell—Opp, First CC
W. McKinley Spivey—Frisco City CC
L. B. Headley—Frisco City CC
O. D. Williams—Bermuda CC
W. B. Atkinson, Sr.—Crestview, Friendship CC

Retired Deaconess

ily Hendricks—Alco CC

DEMOPOLIS DISTRICT

District Superintendent—Roy T. Sublette (6) 17,500

kron-First-Flatwoods: Alton B. Tanton (RS) (3) 1,160
kron-Jackson Chapel: Holiday Rancher (RS) (22) 2,280
llen: Jasper J. Smith (AM) (4) 6,540
ashi: D. W. Rhodes (FTLP) (1) 5,250
utler: J. Edward Chandler (5) 16,200
utler Circuit: Levi D. Knox (PTLP) (5) 5,394
oatopa: Phillip E. McVay (SLP) (1) 3,500
offeeville: J. Hugh Collins (2) 5,867
oke's Chapel-Cuba: Marshall G. Ford (RS) (1) 2,840
emopolis, First: Walter M. Albritton, Jr. (2) 16,796
utaw: Eugene D. Caddell (3) 13,062
utaw Circuit: T. E. Hamby (PTLP) (7) 5,038
ainesville: W. R. Crutchfield (AM) (1) 7,000
astonburg: James L. Waters (PTLP) (8) 4,050
eiger, First: Howard L. Bozeman (FTLP) (2) 5,200
eiger Circuit: Earl C. Portis (16) 2,930
ilbertown: William M. Haas, Jr. (2) 10,400
reensboro: Jack Holland (5) 15,800
rove Hill: Joseph W. Lisenby (2) 12,160
ıckson, First: Billy F. Hall (3) 16,600
ıckson, McCann's: W. Keith Grantham (1) 11,780
inden: Joseph E. Bates (1) 13,600
isman-Larger Parish: Douglas L. Golden (1) 9,600
ivingston: Robert A. Moore, Jr., (3) 14,350
larion: Asa Boozer (5) 17,600
larion Circuit: James Howard (FTLP) (2) 7,087
lelvin: Earl H. Temple, Jr., (2) 9,600
loundville: Warren L. Lindsey (2) 14,128
lt. Hermon: Jimmy Leon Allen (FTLP) (1) 7,239
ak Grove Circuit: James A. Anthony (PTLP (4) 5,911
ine Hill: J. Wilson Smack (5) 10,740
ilas: H. Glenn Napier, Jr. (2) 9,200
weet Water: Olin L. Rowe (1) 10,800
homaston: Hurley D. Guy (AM) (5) 10,200
homasville: Ernest M. Andress (3) 13,780
rinity: W. David Prince (2) 9,300
niontown: David W. Warren (SLP) (1) 7,000
hatley-Lower Peachtree: Morris O. Ingram (AM) (4) 3,150
ork: Fred E. Zeigler, Jr. (3) 8,818

Special Appointments

eneral Board of Pensions, Evanston, Ill.: Ray E. Whatley, Whatley CC
tudent, Candler School of Theology: Paul D. Wolfe (PM), Gainesville CC
tudent, Candler School of Theology: David Earl McVay (PM), Jackson, McCanns CC

Retired Ministers

mory H. Brown—Coffeeville CC
. J. Marcus—Enon CC
ranklin S. Moseley—Eutaw CC
urley J. Spencer—Geiger Circuit CC
ilbur O. Calhoun—Grove Hill CC
alter G. McLeod—Jackson, First CC

Disability Leave

dmund O. Bradley—Silas CC

DOTHAN DISTRICT

District Superintendent—Floyd C. Enfinger (1) 17,500

Abbeville: C. Edward Britton (2) 12,100
Ariton: Michael Robinson (PM) (2) 7,800
Asbury: Donald Lolley (PTLP) (4) 1,800
Ashford: William B. Atkinson, Jr. (2) 12,300
Bethel: Laurel L. Davis, Jr. (PM) 4,700
Bethlehem: J. A. Dinkins (RAM) (5) 1,200
Black-Millville: TBS Gary Armstrong (1) 3,435
Blackwoods: TBS Michael Landen (4) 1,700
Center: L. Terriel Andrews (PTLP) (1) 3,200
Coffee Springs: TBS Walter Reeder (1) 5,070
Columbia: Charles Craddock F(TLP) (5) 9,200
Cottonwood: Jesse R. Evans, Jr. (3) 11,210
Daleville: Dean A. Bolan (2) 11,000
Dothan:
    Cloverdale: Alvin N. Harbour (2) 11,500
    Curtis Memorial: W. Earl Bridges (6) 11,500
    First: George W. Gilbert, Jr. (4) 21,800
    First, Associate: Samuel C. Shirah (3) 11,900
    Highland Park: Jesse D. Guy (2) 12,720
    Lafayette Street: R. O. Sigler (3) 16,000
Echo Circuit: Erroll L. Fralish (FTLP) (1) 6,003
Enterprise:
    First: Clifford M. Abbott (3) 19,000
    First, Associate: Stephen McGucken (2) 9,700
    Pleasant Ridge: Bobby Grice (PTLP) (2) 4,200
    St. Luke: Frank T. Hyles, Jr. (3) 13,500
    St. Paul: Asbury F. Wolfe (PM) (5) 5,868
    Wesley Chapel: A. L. Pitchford (AM) (3) 7,700
Geneva:
    First: A. Fletcher Howington, Jr. (3) 15,000
    Westside: A. L. Martin (1) 12,500
Grimes: Gary P. Wright (CPT) (1) 3,600
Hartford: Herbert C. Hill (1) 15,025
Headland: Dewey M. Fleming (1) 12,000
Madrid-St. Mary: TBS Olen Rankin Taylor (1) 1,800
Midland City: Marcus H. Rosser (SLP) (1) 4,800
Mt. Carmel: James L. Harbert (PTLP) (3) 3,300
Mt. Hebron: Lunnie B. Capell (FTLP) (1) 3,200
Mt. Zion: J. R. Helms (RS) (1) 2,400
Napier: TBS Jerry Glover (1) 3,500
New Brockton: Perry Vickers (PTLP) (3) 4,400
Newton: J. H. Bullington, Sr. (1) 10,000
Old Tabernacle: C. Rudell Guess (SLP) (2) 4,667
Ozark:
    First: Robert L. Vaughn (4) 17,750
    Pleasant Hill: Thomas A. Bingham (1) 10,000
    Post Oak: Henderson Lewis (PTLP) (2) 3,600
    Westview Heights: Robert G. Ross (1) 10,500
Pinckard: John M. Cannon, Jr. (1) 8,800
Piney Grove: Emmett L. White (FTLP) (9) 4,800
Pleasant Grove: T. S. Harris (RS) (1) 3,250
Pondtown: Everett V. Killman (FTLP) (1) 6,250
Providence: J. W. Gissendanner (PTLP) 4,000
Sardis: L. T. Williamson (AM (1) 6,500
Sardis-Midway: James Lolley (PTLP) (5) 4,000
Skipperville: Timothy Trent (SLP) (1) 7,340
Slocomb: Robert L. Hagood (2) 11,900
Sylvan Grove: Gillis Crenshaw (CPT) (3) 4,400
Tabernacle: John P. Thomas (CPT) (2) 6,400

aylor-Big Creek: D. Reynolds Ellisor (CPT) (1) 4,150
Vebb: TBS James L. Hartzog (3) 2,820
Vesley Chapel: Dewey L. Lolly (PTLP) (1) 2,900

Special Appointments

ounselor, Cumberland County Bd. of Education, Fayetteville, N.C.: Charles R. Pittman, Madrid-St. Mary CC
dministrator, Wesley Manor: W. Earl Dubois, Taylor-Big Creek CC
nited Methodist Children's Home: Ben D. Bradley, Dothan, First CC
ounselor, Dothan High School: Bobby H. Skipper, Wesley Chapel CC
tudent, Candler School of Theology: William Lewis Wecks, Ozark, First CC
ssociate Dean, George Wallace Junior College: John P. Thomas, Pleasant Grove CC
eacher, Dale County Schools: D. Reynolds Ellisor, Skipperville CC
eacher, Dale County Schools: Gillis Crenshaw, Sylvan Grove CC

Disability Leave

erlin P. Shell—Abbeville CC
ilton Brooks—Pondtown CC

Retired Ministers

. B. Carlton—Dothan, First CC
. D. Haughton—Dothan, First CC
. R. Houston—Hartford, First CC
M. Johnson—Lafayette Street CC
M. McKinney—Dothan, First CC
. M. Shirah—Webb CC
el R. Helms—Lafayette Street CC
. S. Harris—Napier CC
ilbur Latimer Walton—Dothan, First CC

MARIANNA DISTRICT

District Superintendent—Lloyd H. Kimbrough (3) 17,500

ltha: Earl R. Capps (2) 6,000
ascom: Ronald Ball (SLP) (2) 4,800
ountstown: R. C. Warren (2) 13,100
onifay: Haroll M. Devane (3) 13,400
ruce: Clayton Green (SLP) (2) 7,249
ampbellton: A. Q. Mixon (RAM) (1) 3,600
enter Ridge: TBS Charles Ray Kelly (1) 5,594
hipley: James T. Ross (4) 14,000
ottondale: Robert G. Garrett (AM) (3) 6,000
ypress: Henry Moore (PTLP) (2) 4,124
eFuniak Springs:
First: Frank Furr (1) 14,000
Alaqua-Wesley Memorial: TBS Donal Walsingham (1) 3,000
reeport: William R. Hunter (AM) (2) 6,447
alilee: A. Roy Morrow, Jr. (PTLP) (1) 4,290
raceville: William Griggs (2) 12,720
reen Hills: TBS Mrs. R. G. Garrett (1) 1,500
reenwood: William F. Dunkle, Jr. (RS) (1) 4,800
oneyville: TBS Russell Fulford (1) 4,000
ime Springs-Otter Creek: A. Earl Watson (PTLP) (1) 3,250
alone: Fred Bailey (2) 9,300
larianna, First: Lee R. Spencer (3) 17,480
larianna, First, Associate: E. Bruce Fitzgerald (PM) (1) 8,800
larianna, Grace: Michael McKnight (SLP) (1) 8,500
lexico Beach-Highland View: James Morris (1) 6,600
lt. Zion: Thomas Whiddon (PTLP) (4) 5,000
anama City:
Calloway: Billy Alexander (AM) (3) 8,084
First: M. C. (Si) Mathison (11) 20,600

First, Associate: John C. Friedman (PM) (1) 8,800
Forest Park: Norman S. Carr (1) 13,900
Hiland Park: R. Lawson Bryan (1) 7,800
Lynn Haven: Wallace Dismukes (2) 12,000
Noah's Ark: James C. Rains (4) 5,867
Parker: Charles Avery (5) 11,700
Springfield: Fred Melvin (PTLP) (3) 3,000
St. Andrew: J. Lamar Brown (7) 16,100
St. Mark: TBS Robert L. Costa (4) 4,500
Trinity: Carl Jackson (7) 10,600
Woodlawn: J. C. Connor (6) 14,600
Pleasant Grove-New Hope: Billy Bruner (PTLP) (2) 2,700
Ponce de Leon: TBS Alex Sapp (2) 2,400
Popular Head-Cedar Grove: TBS Don Spivey (1) 2,700
Port St. Joe: John W. McCurdy (3) 13,700
Salem: Marvin L. Warwick (RS) (2) 2,100
Shade Grove: Grady Moates (CPT) (4) 3,600
Sneads: Wesley H. Wachob (PM) (1) 8,800
Spring Hill-Orange Hill: E. G. Howell (RS) (5) 3,784
Venters Memorial: A. H. Vanlandingham (RS) (1) 3,600
Vernon: Alton B. Green (AM) (4) 6,120
Wausau: TBS, 4,690
Wewahitchka: James E. Fillingim (1) 10,800

Special Appointments

Student, Candler School of Theology: Edward Shehee (PM), Chipley CC
Student, Candler School of Theology: Douglas R. Seymour (PM) DeFuniak Springs CC
Chaplain, U.S. Navy: Lawrence R. Horne, St. Mark CC
Chaplain, U.S. Air Force: Clyde F. Pressley, Panama City, First CC

Disability Leave

Paul M. Anthony—DeFuniak Springs, First CC
Grady Moates—Shady Grove CC

Retired Ministers

C. H. Chandler (AM)—Greenhills CC
Sam E. Hudgins—DeFuniak Springs, First CC
M. S. Baldwin—Vernon CC
Dan Guy (LP)—Marianna, Grace CC
Henry T. Grayson—Parker CC
H. M. Conner (AM)—Springfield CC
C. S. Syfrette (LP)—Parker CC

Retired Missionary

Lula Rawls—Marianna, First CC

Retired Deaconess

Ola Gilbert—Marianna, First CC

Supernumerary

James W. Carpenter—DeFuniak Springs CC

MOBILE DISTRICT

District Superintendent—J. Carlisle Miller (4) 17,500

Aldersgate: Henry L. Tillman (PTLP) (2) 3,600
Bayou La Batre: R. V. Greenwood (2) 12,000
Calvert-McIntosh: John I. Lewis (2) 9,000
Chatom-Chalker Memorial: John W. Spivey (4) 10,650
Chunchula-Georgetown: TBS Bruce Sheffield (1) 3,000

Citronelle: Ray C. Lane (1) 13,200
Coden-Zirlott Road: Charles Wimberly (FTLP) (2) 8,582
Creola-Plateau: Charles Simmons (1) 8,800
Dauphin Island: Luther E. Powell (PTLP) (5) 4,200
Deer Park-Fruitdale: TBS Milton Waite (4) 3,000
Grand Bay: Malcolm L. Roberts (1) 12,713
Irvington: Finley C. Patton (PTLP) (2) 1,900
Millry Circuit: E. G. Greenhill (AM) (3) 8,597
Mobile:
- Ashland Place: T. Leo Brannon (6) 20,700
- Broad Street: Perry M. Dalton (2) 7,000
- Chickasaw: Jake Brown (1) 16,000
- Crawford Chapel: Herbert W. Walls (2) 11,000
- Dauphin Way: Stephen F. Dill (4) 24,000
- Dauphin Way, Associate: Gerald A. Shelton (3) 12,000
- Forest Hill: R. L. Hoagland, Jr. (6) 17,100
- Fulton Heights: R. Millard Spikes (3) 14,750
- Government Street: A. S. Turnipseed (2) 13,700
- Grace: A. L. Tillman (PTLP) (2) 6,000
- Kingswood: L. F. Wilson (8) 12,000
- Oakdale: A. D. Grissett (RAM) (3) 2,080
- Pleasant Valley: J. Joel Jones (10) 12,100
- Sage Avenue: James L. Allison (1) 12,800
- St. Francis St.: E. L. Andrews (16) 13,000
- St. John: Autis E. Price (4) 11,700
- St. Mark: Thomas W. Sowell (3) 15,000
- So. Brookley-Fowl River: J. Thomas Terry (5) 14,000
- Springhill Avenue: Langdon H. Garrison (9) 17,200
- Toulminville-Warren Street: Richard Walker (9) 11,400
- Wesley Chapel-Theodore: Curry Brown (PM) (4) 6,419
- West Side: T. M. Ellisor, Jr. (9) 11,760

Mt. Vernon: Curtis R. Smith (2) 8,900
Pine Grove-Ebenezer: Curtis S. Ford (1) 9,500
Prichard:
- Eight Mile: G. S. Turnipseed (3) 11,500
- First: James N. Love (1) 12,500
- Whistler-Hubbard Memorial: William H. Barry (2) 10,011

St. Stephens Circuit: J. J. Snodgrass (AM) (2) 5,134
Saraland: G. H. Mathison (7) 12,500
Satsuma: Linwood A. Lewis (1) 11,400
Sunflower Circuit: Daniel L. Thrower (SLP) (1) 6,680
Theodore: Edward M. Cotten (5) 9,800
Wilmer-Tanner Williams: Mitchell E. Zirlott (5) 10,000
Inner City Mission: J. F. Toland, Jr. (13) 13,900

Special Appointments

Rehab. Counselor, Central Georgia State Hospital, Milledgeville, Ga.: Charles H. Boland, Saraland CC
Family Counseling Center, Mobile, Ala.: J. Malcolm Rolen, St. Mark CC
Mobile Pastoral Counseling Center: Jack R. Shearer, Dauphin Way CC
Student, Asbury College: Michael Roberts (PM), St. John CC
Student, Candler School of Theology: Charles H. Hale, Jr. (PM), Dauphin Way CC
Student, Duke Divinity School: Paula Elizabeth Gilbert (PM), St. Mark CC

Retired Ministers

H. C. Allan—Eight Mile CC
V. C. Herndon—St. John CC
Gerald L. King—Kingswood CC
Robert J. Rice—Wesley Chapel-Theodore CC
Carl Simpson, Sr.—Kingswood CC
Harry Richardson—Toulminville-Warren Street CC
Ennis G. Sellers—Kingswood CC

Home Missionary Service

Mr. and Mrs. Carlton Caruthers, Dumas Wesley Community Center

Supernumerary

Andrew Lipscomb—Toulminville-Warren Street CC

MONTGOMERY DISTRICT

District Superintendent—Paul A. Duffey (1) 17,500

Antioch-Liberty: J. Richard Holmes (SLP) (3) 7,200
Auburn:
- First: Charles R. Britt (9) 20,400
- Grace: Richard D. Cobb (3) 13,500
- Wesley Foundation: W. Carl Herndon (6) 14,400

Benson Circuit: Lawrence H. Watts (SLP) (4) 3,456
Eclectic: Arthur Luckie (1) 10,500
Eclectic Charge: Charles Maffett (RS) (1) 3,600
Fairview: David E. McLean (2) 10,600
Hope Hull: Leonard H. Shults (5) 9,600
LaPlace Charge: Gary R. Perry (SLP) (1) 3,920
Lee Charge: Philip D. Craddock (SLP) (2) 7,060
Loachapoka Charge: Wayland H. Stevenson (AM) (5) 7,865
Marvyn Charge: Joe C. Register (3) 7,628
Montgomery:
- Aldersgate: Lester H. Spencer (8) 16,400
- Asbury: J. Douglas Williams (6) 11,300
- Boylston: William E. Grant (SLP) (3) 3,668
- Burge Memorial: Norman G. Williams (3) 9,000
- Capitol Heights: Torrence H. Maxey (5) 16,872
- Chisholm: Davis Y. Martin (6) 9,600
- Dalraida: J. Syd Lock (1) 16,500
- Dexter Avenue: Oliver H. Scott (2) 15,962
- First: Thomas L. Butts, Jr. (1) 22,468
- First, Associate: Driftwood H. Rucker (4) 16,000
- First, Minister of Youth: David C. Keebler (1) 10,000
- Frazer Memorial: John Ed Mathison (5) 18,700
- Metropolitan: Henry E. Ford (CPT) (4) 5,400
- Normandale: Robert W. Wingard (3) 16,060
- Perry Hill: Don H. Dean (6) 13,000
- St. James: Cecil E. Bradley (3) 17,000
- St. Luke: Douglas A. Newsome (2) 11,000
- St. Marks: Charles A. Corbitt (1) 11,100
- St. Paul-New Style: Thomas R. Lewis (PTLP) (4) 3,000
- Whitfield: Karl K. Stegall (3) 16,200

Notasulga: Mark W. Anthony (1) 8,000
Oak Valley-Mulder: George M. Sedberry (PM) (3) 4,666
Opelika:
- First: J. Walter Ellisor (1) 18,000
- Pepperell-United: John H. Weeks (1) 9,600
- Trinity: Robert L. Wilson (3) 15,356
- Trinity, Associate: Barry E. Leonard (PM) (1) 8,800
- Wesley Memorial: Bobby S. Holladay (4) 11,200

Pierce Chapel-Union: C. Anthony Knight (SLP) (2) 5,660
Pine Grove-Beulah: B. Franklin Arledge (1) 10,624
Providence-Harmony: Henry F. Chunn (2) 7,200
Salem Charge: Wayne A. Curry (SLP) (1) 4,850
Snowdoun: Neil R. McDavid (4) 9,500
Tallapoosa Charge: TBS Lewis A. Doan (S) (3) 3,300
Tallassee:
- Carrville: Donald K. Fuller (PM) (3) 7,800
- East Tallassee: J. C. Guy (2) 9,500
- First: Joe Ed Hastings (2) 15,000

Trinity: S. Ted Stewart (PM) (2) 6,000
Tuskegee:
First: Fred L. Davis (5) 8,550
Bowden Chapel: Benjamin M. Smith (6) 8,854
Wetumpka: Arthur M. Carlton (1) 15,000
Woodland: William M. Pickard (6) 8,100

Special Appointments:

President, Huntingdon College: Allen K. Jackson, Montgomery, First CC
Director of Library, Huntingdon College: R. Glenn Massengale, Montgomery, First CC
Professor, Huntingdon College: William M. Pickard, Woodland CC
Chaplain, U.S. Army: Turpin C. Ashurst, St. Marks CC
Chaplain, Regional Health Center: Donald G. Brown, Whitfield CC
Chaplain, Protestant Foundation, Columbia Univ.: Richard E. Edwards, Auburn First CC
Chaplain, USAF: Lowell E. Hale, Bowen Chapel CC
Professor, Huntingdon College: Roger Dick Johns, Ramer CC
General Board of Higher Education Director of Interpretation: Theresa Scherf
Chaplain, U.S. Army: R. E. Johnston, Wetumpka CC
Chaplain, U.S. Navy: R. E. Jordan, Pine Grove-Beulah CC
Chaplain, Correctional Institutions and Courts: Ovie W. Mathison, Montgomery, First CC
Chaplain, U.S. Army: J. L. Moody, Metropolitan CC
Professor, Athens College: Daniel Jones, Auburn, First CC
Professor, Illinois Wesleyan College: Geoffrey L. Story, Lee Circuit CC
Professor, Greensboro College: W. Barnes Tatum, Dexter Avenue CC
Georgia Rehabilitation Service: Leon Fillingim, Jr., Tuskegee, First CC
Director, YMCA, Selma: Ben A. McDavid, Montgomery, First CC
Missionary, Okinawa: William F. Roy, Dexter Avenue CC
Professor, Rust College: Daniel W. Wynn, Metropolitan CC
Director, Continuing Education, Huntingdon College: H. Stanley Mullins, Montgomery, First CC
Conference Evangelist: Charles A. Sheppard, St. James CC
Student Candler School of Theology: Charles W. Warren (PM), Auburn, First CC

Disability Leave

Coyt Jordan—St. James CC
O. C. Brown, III—Auburn, Grace CC

Retired Missionary

Susie Peach Foster

Retired Ministers

W. G. Barnes—Dexter Avenue CC
Athal Beasley—Capitol Heights CC
Marion Brantley—St. James CC
Karl C. Campbell—Montgomery, First CC
Charles J. Johnson—St. Paul (Montgomery) CC
Robert I. Lawrence—Dexter Avenue CC
Don E. Marietta—Montgomery, First CC
C. Aubrey Massey—Burge Memorial CC
A. E. Middlebrooks—Montgomery, First CC
N. B. McLeod—Montgomery, First CC
W. O. Phillips—Montgomery, First CC
O. M. Sell—Normandale CC
James E. Tate—Auburn, First CC
Daniel C. Whitsett—Montgomery, First CC
Hugh E. Wilson, Jr.—Auburn, First CC

PENSACOLA DISTRICT

District Superintendent—Rex M. Mixson (4) 17,500

Aldersgate: B. Michael Watson (2) 10,100
Atmore:
First: Lamar Speneer (1) 15,900
McRae Street-Lottie: Daryl E. Gessner (PM) (1) 8,800
Bagdad-Mae Edwards: W. Thad Chesser (3) 10,370
Bay Minette:
First: D. K. Christenberry (6) 15,700
St. Paul: J. Russell Williams (3) 10,000
Bethel: TBS William C. Watts (1) 2,600
Byrneville-Mt. Carmel: John K. Dickinson, Jr. (1) 8,800
Canoe: William V. Hutto (FTLP) (1) 7,200
Cantonment: Glenn S. Sirmon (2) 10,800
Century-McDavid: Hubert E. McCrary (1) 8,800
Chumuckla: Stephen L. Smith (1) 8,800
Cottage Hill; Johnny W. Johnson (SLP) (1) 6,820
Daphne: J. Hamilton Moore (1) 6,500
Destin: James R. Spikes (3) 10,500
Elizabeth Chapel: William O. Robinson (FTLP) (2) 5,922
Fairhope: William E. Calhoun (2) 16,100
Farm Hill: Fred H. Young (FTLP) (4) 6,960
Flomaton: Marvin S. Ennis (2) 10,000
Foley: John W. Bryan (2) 13,972
Fort Walton Beach:
First: Billy D. Gaither (1) 16,500
First, Associate: Gerald C. Freeman (1) 11,000
Trinity: Joe H. Bullington, Jr. (5) 12,000
Gonzalez: J. Hugh McDonald (4) 10,300
Gulf Breeze: W. Herb Sadler, Jr. (2) 15,100
Jay: J. Walker Epps (2) 10,000
Loxley-Rosinton: Paul M. Higdon (3) 9,800
Mamie's Chapel: Forest V. Weekley, Jr. (1) 2,500
Marlow-Gulf Shores: James A. Griffin (5) 18,400
Mary Ester: C. Jonathan Couey (1) 15,900
Milton:
Christ: James N. Hosey, Jr. (5) 10,000
First: Charles M. Langford (2) 13,500
Niceville: Douglas C. Newton (3) 15,200
Niceville, Associate: W. Judson Stinson (PM) (1) 8,800
Pace: Robert E. Hall (1) 10,500
Pensacola:
Baars Street: W. M. Chisolm (PTLP) (7) 1,888
Bellview: W. R. Bottoms (5) 6,536
Cokesbury: John T. Parker (3) 15,000
Ensley: David R. White (5) 9,000
Ferry Pass: Karl D. Stringfellow (5) 16,450
First: E. R. Dickerson (2) 20,000
First, Associate: J. B. Nichols (2) 12,000
Gadsden Street: Charles C. Hays, Jr. (1) 16,302
Gadsden Street, Associate: Robert D. Penton (2) 9,300
Myrtle Grove: J. Carl Coulliette (2) 15,900
Pine Porest: Richard S. Wright (6) 13,800
Pleasant Grove: Kathryn B. Gatewood (PM) (2) 4,356
Richards Memorial: Jerry M. Dooling (4) 17,185
Special Ministries: Donald Jay (3) 10,500
St. Andrew: W. Fred Fuller (4) 13,500
St. Mark: Joe Neal Blair (1) 17,100
St. Paul: Spencer Smith (RS) (5) 4,800
Summit Park: L. P. McLeod, Jr. (4) 11,400
Warrington: Edwin R. Sells (2) 15,172
Perdido-Rabun: John M. Rich (AM) (1) 7,000

Pineview: TBS Johnny F. Edwards (1) 7,200
Robertsdale: Jessie P. Shackelford, Jr. (1) 11,000
Shalimar: Ralph R. Hendricks (2) 17,508
Shalimar, Associate: Gerald W. Casson (PM) (1) 8,800
St. Paul (Midway): TBS James C. Faust (1) 1,000
Spanish Fort: Charles R. Walker (3) 12,500
Stapleton: Jesse D. Joyner (FTLP) (4) 8,244
Stockton: A. L. Hutton (FTLP) (2) 7,200
Summerdale: J.D. Renfroe (AM) (1) 8,800
Little Zion (Tensaw): Jacob A. Joseph (CPT) (14) 1,650

Special Appointments

Southern Regional Director, United Methodist Children's Home: Gary P. Wright, Cokesbury CC
Professor, Albright College: Charles M. Prestwood, Warrington CC
Chaplain, U.S. Navy: W. D. Bruner, Gulf Breeze CC
Chaplain, U.S. Army-Veterans Hospital, Tuscaloosa, Ala.: E. R. Burlson, St. Mark CC

Non-United Methodist Related Special Rppointments

Chaplain & Assistant Professor, Athens College: Curtis D. Coleman, St. Mark CC
Chaplain-West Florida Hospital of Pensacola: L. Powers McLeod, Sr., Cokesbury CC
Assistant Professor Sociology & Anthropology, University of West Florida: Dallas A. Blanchard, Pensacola, First CC
Director Halawaka Spiritual Retreat Center, Columbus, Ga.: F. R. Herlong, Niceville CC
Sr. Planner Department Human Resources, State of Georgia: Richard C. Hulbert, Pensacola, First CC
Regional Coordinator Drug Abuse Department of Health of Florida: Don E. Jones, Gulf Breeze CC
Student, Florida State University Graduate School: Damon Nolin, Summerdale CC

Disability Leave

W. J. Hughes, Jr.—St. Mark CC

Supernumerary

Carl A. Carnley, Jr.—Summit Park CC
Gerald E. Munday—Gulf Breeze CC

Retired Ministers

H. Paul Mathison—Pleasant Grove CC
O. Vance Mason—Fairhope CC
Comer Woodall—Milton CC
W. R. Bailey—Richards Memorial CC
A. B. Clausen—Bay Minette, First CC
J. Thad Ellisor—St. Mark CC
C. C. Garner—Stockton CC
A. H. Vanlandingham—Milton CC
O. H. Vanlandingham—St. Mark CC
L. S. Gilmer—St. Mark CC
W. J. Hughes, Sr.—St. Mark CC
J. C. Vickers—Atmore CC
A. C. Britt—Bagdad CC
Selman D. Bradley—Gulf Breeze CC
Spencer Smith—Pensacola, St. Paul CC
Welton Gregory—Gadsden Street CC
C. H. Hildreth—St. Paul-Midway CC
James A. Zellner—Summerdale CC
O. M. McCrory (AM)—Bethel CC

SELMA DISTRICT

District Superintendent—John E. Vickers (3) 17,500

Autaugaville: Raymond H. Schneider (11) 9,150
Beatrice: Tony M. Hughes (SLP) (2) 8,800
Brent: E. William Tracy (AM) (2) 8,800
Cain's Chapel: Winston Jay (AM) (3) 10,500
Camden: John M. Whatley, Jr. (1) 11,400
Centreville: Alfred D. Norris, Jr. (3) 8,860
Clanton-First: Henry E. Roberts (3) 15,000
Elmore: Lee C. Robinson (PM) (4) 5,520
Forest Home: TBS Paul Nelson (3) 5,442
Fort Deposit: John F. Wesley (2) 10,840
Greenville:
First: Frank L. Scott (4) 16,696
Government Street: Shirley Robinson (PTLP) (4) 5,100
Heiberger: TBS Donald Phillips (3) 5,580
Jemison-Thorsby: Bartley B. Fair (2) 5,868
Lime Springs: TBS Danny Doss (2) 1,200
Lowndesboro: Glenn Massengale (CPT) (5) 4,944
Marion Junction: James E. Farrow, Jr. (4) 8,800
Millbrook: B. Gene Williams (2) 12,000
Mt. Nebo Circuit: Garry Lee Williams (PTLP) (2) 3,900
New Style-Locust Bluff: J. C. Burroughs (FTLP) (3) 1,740
Pine Apple: Richard Bennett (FTLP) (2) 7,200
Pine Level: C. Wayne Perry (1) 8,100
Plantersville: L. Stanley Carter (3) 8,800
Prattville:
First: Pruitt Willis (2) 18,150
Trinity: David H. Chunn (3) 12,120
Robinson Springs: Leonard L. Howell (8) 9,000
Selma:
Alabama Avenue: Letcher C. Mitchell, Jr. (1) 7,500
Church Street: Robert H. Collins (5) 20,000
Church Street, Associate: T. O'Neal Brown (PM) (1) 8,800
Memorial: Norman B. McLeod, Jr. (4) 13,760
West Highland: J. Woodrow Wilson (AM) (2) 8,512
Verbena: A. J. Alburl (AM) (1) 8,004
Walnut Creek: Cletice C. Ingram (PTAM) (4) 4,500

Special Appointments

Professor, Appalachian State University, Boone, N.C.: Charles T. Davis, III, Jemison-Thorsby CC
Board of Global Ministries: Ralph W. Nichols, Prattville, First CC
Associate Professor, Elon College, N.C.: James H. Pace, Selma, Church Street CC
Director of Work Release, Ala. Board of Corrections: Larry D. Bennett, Cain's Chapel CC
Dallas County Board of Education, Selma, Ala.: T. Leroy Christensen, Selma, Memorial CC

Retired Ministers

E. A. Childs—Greenville, First CC
G. B. Golden—Plantersville CC
G. O. Hughen—Jemison-Thorsby CC
G. W. Kerlin—Selma, Church St. CC
U. L. Martin—Camden CC
Carlos M. Tyndall—Selma, Memorial CC
C. H. Seibert—Greenville, First CC
Ray M. Jones—Verbena CC
Robert S. Andrews—Selma, Church St. CC
Robert H. Harrington—Verbena CC

Supernumerary

C. Dwight Wooten—Millbrook CC

TROY DISTRICT

District Superintendent—J. O. Ellisor, Jr. (3) 17,500

Alston-Clopton: L. Mark Faulk, Jr. (FTLP) (2) 6,100
Banks: Joe B. Burleson (SLP) (1) 4,500
Brantley: Marquis M. Wingard (PM) (2) 10,480
Brundidge: E. Zedoc Baxter (1) 13,800
Campground-Petrey: William R. Mixon, Jr., (SLP) (3) 3,668
Clayton: W. Roy Gamblin (2) 11,568
Crawford: Daniel D. Rhodes (PM) (3) 4,767
Eufaula:
    Epworth: Reba S. Wiley (PM) (1) 2,700
    First: Marcus H. Smith (1) 16,800
    Washington Street: Kenneth E. Autrey (1) 9,000
Faulk Chapel-Elamville: J. Herbert Whatley (PTLP) (2) 1,200
Glenwood: William A. Parsons (AM) (2) 10,300
Goshen: H. Lavond Davis (CPT) (7) 4,050
Hopewell: James C. Brown (AM) (3) 8,800
    Naomi P. Brown (LP) (3)
Hurtsboro: Dann R. Ward (3) 9,500
LaPine: J. Buddy Capps (2) 8,980
Louisville-Clio: James C. Jones (AM) (1) 10,750
Luverne: Rual W. Morris (2) 12,500
Midway: James A. Belcher (2) 8,800
Mt. Carmel: Albert R. Hunt (2) 10,555
Phenix City:
    Epworth: Donald R. Brill (3) 11,300
    First: Thomas J. Sheppard (3) 12,000
    Hillside: Elvin T. Edgar (2) 9,500
    Summerville: Gerald H. Maddox (4) 12,500
    Trinity: John D. Trobaugh (1) 15,050
Pike Circuit: Marvin K. Vickers, Sr. (CPT) (7) 3,672
Pintlala: C. D. Monday (FTLP) (4) 3,672
Pittsview: Cecil L. Coleman (AM) (1) 8,600
Ramer-Pine Level: R. Dick Jones (CPT) (3) 5,380
Rock Mount: Larry F. Pullum (PM) (3) 4,800
Rutledge: James H. Overbeck (FTLP) (1) 4,800
Sandy Ridge: G. R. Hathaway (3) 8,800
    Lucy C. Hathaway (3)
Seale: Earline Owen (AM) (3) 6,600
Shady Grove: Danny M. Barfield (SLP) (3) 5,500
Smiths: W. Eugene Edwins (3) 12,100
Troy:
    First: James P. Dannelly, Jr. (5) 16,800
    Park Street: James A. Posey (4) 13,600
Union Springs:
    First: Franklin D. McClendon (PM) (3) 9,200
    St. Paul: TBS Jasper Thornton S)) (2) 1,320
White Oak-Liberty: Steven A. Wiley (PM) (3) 4,668
Williams-Tennille: James H. Palmer (FTLP) (1) 5,134

Special Appointments

Chaplain, U.S. Air Force: Robert E. Hendricks, Summerville CC
Chaplain, U.S. Army: Marvin K. Vickers, Jr., Seale CC
Chaplain, U.S. Navy: Frederick R. Zobel, White Oak CC

Special Appointments to Non-Methodist Institutions

Social Worker, VA Hospital, Tuscaloosa: J. Wayne Helms, Brundidge CC
Director Church Renewal, Atlanta: Ben C. Johnson, Summerville CC

Principal, Crenshaw County Schools: H. Lavond Davis, Goshen CC
Director Student Activities, Troy State University: Marvin K. Vickers, Sr., Pike Circuit CC
Intern, Clinical Pastoral Education, Baptist Medical Centers, Birmingham: J. Robert Daffin, Mt. Carmel CC

Retired Ministers

E. M. Holman—Glenwood CC
Don E. Montgomery—Like Circuit CC
Wallace T. Green—Clayton CC

SALARIES OF MEN IN SPECIAL APPOINTMENTS

In keeping with Par. 896 of the 1972 *Discipline,* and on instructions of the bishop and the cabinet, a letter was mailed to every man in special appointments in regards to the publication of their salary. In a few instances, the proper mailing address was unavailable or a change in address had been made, and a few did not reply. Below is a list of the salaries as provided by each man.

Name	Appointment	Salary
Ashurst, Turpin	Chaplain, U.S. Army	$15,500
Blanchard, Dallas	Professor, U. of West Florida	No reply
Bennett, Larry D.	Ala. State Board of Corrections	18,538
Boland, Charles H., Jr.	Chaplain, Ga. State Hospital	13,500
Bradley, Ben D.	Children's Home	No address
Brown, Donald	Chaplain, Regional Health Center	16,537
Bruner, William D.	Chaplain, U.S. Navy	22,024
Burleson, Edison	Chaplain, V.A. Hospital	12,168
Christensen, T. Leroy	Dallas Co. Schools	10,600
Coleman, Curtis D.	Professor and Chaplain, Athens College	13,000
Crenshaw, Gillis	Houston Co. Schools	No reply
Daffin, Robert	Intern, Clinical Education	6,342
Davis, Charles T., III	Professor, Appalachian State College	15,733
Davis, H. Levond	Luverne Schools	10,300
Edwards, Richard E.	Chaplain, Protestant Foundation, Columbia U.	6,585
Fillingim, Leon	Georgia Rehabilitation Service	14,052
Hale, Lowell	Chaplain, U.S. Air Force	16,500
Helms, J. Wayne	Social Worker, V.A. Hospital	16,797
Hendricks, Robert E.	Chaplain, U.S. Air Force	No address
Herlong, Fletcher R.	Director, Halawaka Center	12,500
Horne, Lawrence R.	Chaplain, U.S. Navy	18,552
Hulbert, Richard C.	Ga. State Human Resources Dept.	No reply
Jackson, Allen	President, Huntingdon College	25,000
Johnson, Ben C.	Church Renewal Institute	No address
Johnston, R. Erskine	Chaplain, U.S. Army	26,850
Johns, R. Dick	Professor, Huntingdon College	No reply
Jones, Daniel	Professor, Athens College	17,726
Jones, Donald	Regional Coordinator, Drug Abuse Center	15,300
Jordan, R. E.	Chaplain, U.S. Navy	No address
Lipscomb, Andrew	U.S. Civil Rights Commission	12,500
McDavid, Ben A.	Director, Selma Y.M.C.A.	15,720
McLeod, L. Powers, Sr.	Chaplain, West Florida Hospital	12,000
Mathison, Ovie W.	Chaplain, Correctional Institutions, Montgomery, Ala.	5,025
Massengale, Glenn	Librarian, Huntingdon College	13,720
Montgomery, Don	Opportunity Workshop	No address
Moody, James	Chaplain, U.S. Army	No address
Nichols, Ralph W.	Board of Global Ministries	20,374
Nolin, Damon	Fla. State Graduate School	3,600
Pace, James H.	Professor, Elon College	11,300
Pittman, Charles R.	Counselor, Fayetteville, N.C. Schools	20,816
Pickard, William M.	Professor, Huntingdon College	14,200
Pressley, Clyde F.	Chaplain, U.S. Air Force	14,106

Prestwood, Charles N.	Professor, Albright College	24,000
Rolen, Malcolm	Family Counseling Service	14,830
Scherf, Theresa	Board of Higher Education	15,000
Shearer, Jack	Mobile Pastoral Counseling Center	No reply
Skipper, Bobby	Houston Co. Schools	11,042
Story, Geoffrey	Professor, Illinois Wesleyan College	14,550
Tatum, W. Barnes	Professor, Greensboro College	14,000
Thomas, John P.	George Wallace Jr. College	20,000
Vickers, M. K.	Director, Student Affairs, Troy State	15,000
Vickers, M. K., Jr.	Chaplain, U.S. Army	19,108
Weaver, O. C.	Professor, Birmingham-Southern College	16,800
Whatley, Ray E.	General Board of Pensions	20,250
Wright, Gary P.	Children's Home	14,725
Wynn, Daniel	General Board of Education	20,000
Zobel, Fred	Chaplain, U.S. Navy	17,440

Directors of Christian Education

Phyllis Lynn Anderson, Ashland Place UMC, 1605 Dauphin Street, Apt. 7, Mobile, AL 36604

William H. Chance, Pensacola, First UMC, 6 East Wright Street, Pensacola, FL 32501

L. Edwin Free, Dothan, First UMC, 506 S. Iroquois, Dothan, AL 36301

Lura O. Hunter, Panama City, First UMC, P.O. Box 248, Panama City, FL 32401

Kathy June Lincks, Dauphin Way UMC, P.O. Box 6845, Mobile, AL 36606

Ruth G. Penton, Gadsden St. UMC, 901 E. Gadsden St., Pensacola, FL 32501

Mark C. Stewart, Dauphin Way, UMC, P.O. Box 6845, Mobile, AL 36606

Julia Ann Williams, Bayou La Batre UMC, 3863 Hawthorne Dr., Mobile, AL 36609

Associate in Christian Education

Ruth L. Eckhoff, Shalimar UMC, 3 Roundabend Road, Shalimar, FL 32579

Directors of Music

William H. Chance, Pensacola, First UMC, 6 East Wright St., Pensacola, FL 32501

Bonnie Jean Early, Dauphin Way UMC, P.O. Box 6845, Mobile, AL 36606

Valrey W. Early, Jr., Dauphin Way UMC, P.O. Box 6845, Mobile, AL 36606

Margaret J. Holt, Clanton, First UMC, 115 Lawrence St., Prattville, AL 36067

Mark C. Stewart, Dauphin Way UMC, P.O. Box 6845, Mobile, AL 36606

David H. Witt, St. Francis Street UMC, P.O. Box 1486, Mobile, AL 36601

Ministers of Music

Stephen Franklin McGucken, Enterprise UMC, P.O. Box 728, Enterprise, AL 36330

Jack P. Thacker, Montgomery, First UMC, P.O. 6150, Montgomery, AL 36106

Associate in Music

James S. Elkins, Jr., Atmore, First UMC, 311 Pensacola Ave., Atmore, AL 36502

Lay Workers

William H. Chance, D.C.E. & D.M., Pensacola, First UMC, 6 East Wright St., Pensacola, FL 32501

L. Edwin Free, D.C.E., Dothan, First UMC, 506 Iroquois, Dothan, AL 36301

Lura O. Hunter, D.C.E., Panama City, First UMC, P.O. Box 248, Panama City, FL 32401

Ruth G. Penton, D.C.E., Gadsden St. UMC, 901 E. Gadsden St., Pensacola, FL 32501

Mark C. Stewart, D.C.E. & D.M., Dauphin Way UMC, P.O. Box 6845, Mobile, AL 36606

DIVISION VIII—REPORTS OF BOARDS AND AGENCIES

BOARD OF MINISTRY

Report No. 1

The members of the Board of Ministry have been actively engaged and very much concerned in every endeavor which affects the total pastoral ministry in our conference during the past quadrennium.

The areas of concern of the board have been thoroughly analyzed as we have carefully observed some of our ministers from the beginning stage to full membership.

As chairperson of the board for the past two years I take this opportunity to thank all of the members who have been loyal and supportive in the work of the board.

Our report gives insight as it relates to the program opportunities and financial aid for ministers.

Benjamin Smith, Chairman

Report No. 2

Committee on Psychological Testing and Guidance

The Committee on Psychological Testing and Guidance continues to function by personal consultation and the use of the Minnesota Multiphasic Personality Inventory Tests, which is administered to all candidates for the ministry requesting a permanent relationship to the conference. This test is administered and processed under the direction of Dr. A. B. Stephens and his staff.

Torrence Maxey, Chairman

Report No. 3

Committee on Continuing Education

The Committee on Continuing Education constantly seeks to encourage and enable all the ministers to fulfill their ministry to the changing and contemporary world. Continuing education may be broadly defined as that process of a learner's education that has its point of beginning where formal education ceases to be his or her primary occupation in life. The conference program is being planned to provide the opportunities and resources that will lift the level of ministry of the whole church in the world.

The continuing education programs now being offered and those on the drawing board have been designed with the recognized need for greater competency in ministry plus the awareness of the minister's practical concerns of finding time and financial resources for planned study.

Huntingdon College is now the Center of Continuing Education for our conference and area. We commend Bishop Carl Sanders, Professor Kennon Callahan and Dr. Allen Jackson for their cooperative leadership in this major accomplishment. Professor Callahan, Director of The Center for Continuing Education, Candler School of Theology, Emory University, is providing the academic guidance for the programs and curriculum. We are grateful to Professor Callahan and to Candler School of Theology for their continuing concern and innovative leadership.

Candler School of Theology, in conjunction with Huntingdon College and the Board of Ministry, is offering the following programs to the ministers of the Birmingham Area:

1. Doctor of Ministry Program. (This program grows out of a sense of need to achieve a new integrity in the relationships of theological thought and the practice of ministry. This two-year program began in January, 1976. Most of the seminar work will be done at Huntingdon with the faculty from Candler. Research and study will be done by the minister in his or her own parish. Fourteen ministers are involved in this new program.)

2. Advance Studies for Lay Pastors will be offered at Huntingdon College in August of 1976.

3. License to Preach Studies are being offered by Huntingdon College with academic credit.

The following programs are on the drawing board:

1. Expansion of the course of study for Lay Pastors on the campus of Huntingdon College.
2. Professional seminars to be offered at Huntingdon College with academic credit from Candler School of Theology.
3. Enrichment seminars and workshops for all ministers.
4. A full time Director of Continuing Education at Huntingdon College to develop a comprehensive program for clergy and laity.

Limited scholarship aid is available to ministers for planned continuing education experiences. Most of this aid will be in providing room and board for participants in programs on the campus of Huntingdon College.

In the stride toward excellency in ministry, we encourage all ministers to participate annually in some phase of continuing education. We recommend that the Committee on Pastor-Parish Relations in every church or charge provide time and financial support for the minister to be involved in some type of planned study. We commend those churches that are presently doing this.

Floyd Enfinger, Chairman

Report No. 4

Ministerial Education Fund

The Board of Ministry has the responsibility of administering available funds for the purpose of assisting students in the pursuit of their education for the ministry and other full-time church-related vocations. Our funds are derived from two sources: The Ministerial Education Fund and interest income from endowments.

The Ministerial Education Fund is a conference asking based on 2% of our non-building budget with our conference retaining 25 percent for local use and the other 75 percent going to the general church for distribution to the seminaries. The money from our portion of the Ministerial Education Fund is distributed as follows: $450.00 is reserved for use in three scholarships of $150.00 each for continuing education in seminars or short-term courses. We also have to reserve $160.00 per student for our Lay Pastor's School at Emory each summer. Last year this amounted to $4,160.00. The balance is then distributed to applicants according to need as revealed by their applications. The amounts granted to seminary students are gifts as long as they return to the Alabama-West Florida Conference and serve at least one year for each year they received aid. If a student leaves the ministry or fails to return and serve in our conference, the grant must be repaid in cash.

In addition to the Ministerial Education Fund, we have three endowments invested with the Board of Missions with the interest being administered by our board. These endowments are: Norris-Allen—$44,600.83, Hattie B. Norred—$15,000.00, and C. B. Gilmore—$20,000.00. Income from these endowments is distributed to applicants as scholarship-loans. After graduation the student repays one-half with cash at 3% interest and one-half with service in the Alabama-West Florida Conference. Should the student leave the ministry or fail to serve in our conference after graduation, the entire amount must be repaid in cash with interest. The amounts repaid by these students is put into the scholarship-loan fund, thus increasing the amount available for future students.

The Ministerial Education Fund Committee meets each year in August to review applications and allocate funds. The amount of money in our funds as of the first of August is the amount considered available for the ensuing year, i.e. August 1 to July 31. Any funds coming in after this are held for the following school year.

This past year the Board of Ministry gave three continuing education scholarships of $150.00 each and 26 scholarships of $160.00 each to our lay pastors. We gave grants to 17 students amounting to $3,202.00. From our scholarship-loan funds we made one continuing education loan of $1,600.00 and 12 scholarship-loans to students amounting to $8,100.00. Inflation and rising tuition makes it imperative that we do a better job of promoting and paying our Ministerial

Education Fund in order that we may do a better job of helping our students with the high cost of good training.

John C. Carmichael, Chairman

BOARD OF MANAGERS—PASTOR'S ASSEMBLY

The 1975 Pastor's Assembly was held April 7-9 in Oakwood Lodge at Blue Lake. The Assembly began at 2:30 P.M., April 7, and was concluded with lunch on Wednesday, April 9. The Assembly was attended by over 150 ministers.

The Assembly had of interest:

1. Dr. Gene Tucker who spoke in the area of Old Testament.
2. Dr. Theodore H. Runyon who spoke in the field of Contemporary Theology.
3. Dr. Don E. Saliers who spoke in the area of Spiritual Life Development.
4. Rev. Kennon L. Callahan who spoke in the area of Church in Ministry.

Bishop Carl J. Sanders gave our keynote address. The Pastor's Assembly for 1976 will be held in the fall.

J. Thomas Terry, Chairman

COMMITTEE ON THE LAY WORKER

Does your church have a lay employee or a lay worker?[1] Are you seeking to employ someone full-time in Education or Music Ministries? Your Conference Committee on the Lay Worker wants to be supportive of the local churches and lay employees.[2]

The committee is willing to help local churches develop employment policies that insure for lay workers rights and conditions at least no less than those representative of enlightened and Christian policies now commonly practiced by secular institutions. Benefits should include membership in the Cumulative Pension and Benefit Fund as well as an insurance plan.

Persons who feel a call to serve in a full-time ministry in the church may contact the committee for information and guidance in the various career fields for which professional standards have been set. These include Christian Education, Church and Community Worker, Church Business Administrator, Evangelism, Health and Welfare Worker, Home or World Missionary and Music.

Mark C. Stewart, Chairman

[1] A lay worker in the church is a person who has met the professional standards for his career field and has been consecrated.

[2] A lay employee in the church is a person who has not been consecrated a lay worker.

The Committee on the Lay Worker recommends the following persons be certified in their professional fields:

Directors of Christian Education

1. Phyllis Lynn Anderson—Ashland Place UMC
   1605 Dauphin Street, Apt. 7—Mobile, AL 36604
2. Kathy June Lincks—Dauphin Way UMC
   P.O. Box 6845—Mobile, AL 36606
3. Julia Anne Williams—Bayou La Batre UMC
   3863 Hawthorne Dr.—Mobile, AL 36609

Associate in Christian Education

Ruth L. Eckhoff—Shalimar UMC
#3 Roundabend Road—Shalimar, FL 32579

Minister of Music

Stephen Franklin McGucken—Enterprise UMC
P.O. Box 728—Enterprise, AL 36330

The Committee recommends the following persons be recertified in their professional fields:

Directors of Christian Education

1. William H. Chance—Pensacola, First UMC
   6 East Wright Street—Pensacola, FL 32501
2. L. Edwin Free—Dothan, First UMC
   506 S. Iroquois—Dothan, AL 36301
3. Lura O. Hunter—Panaca City, First UMC
   P.O. Box 248—Panama City, FL 32401
4. Ruth G. Penton—Gadsden St. UMC
   901 E. Gadsden St.—Pensacola, FL 32501
5. Mark C. Stewart—Dauphin Way UMC
   P.O. Box 6845—Mobile, AL 36606

Minister of Christian Education

James W. Bell—Lufkin, Texas

Directors of Music

1. Frederick L. Beal, Jr.—First Presbyterian
   P.O. Box 5547—Greenville, MS 38701
2. William H. Chance—Pensacola, First UMC
   6 East Wright St.—Pensacola, FL 32501
3. Bonnie Jean Early—Dauphin Way UMC
   P.O. Box 6845—Mobile, AL 36606
4. Valrey W. Early, Jr.—Dauphin Way UMC
   P.O. Box 6845—Mobile, AL 36606
5. Margaret J. Holt—Clanton, First UMC
   115 Lawrence St.—Prattville, AL 36067
6. Mark C. Stewart—Dauphin Way UMC
   P.O. Box 6845—Mobile, AL 36606
7. David H. Witt—St. Francis Street UMC
   P.O. Box 1486—Mobile, AL 36601

Ministers of Music

1. Jerry M. Hollis—Shreveport, First UMC
   Shreveport, LA
2. Jack P. Thacker—Montgomery, First UMC
   P.O. Box 6150—Montgomery, AL 36016

Associate in Music

James S. Elkins, Jr.—Atmore, First UMC
311 Pensacola Ave.—Atmore, AL 36502

The Committee recommends the following be consecrated as Lay Workers.

1. Phyllis Lynn Anderson—D.C.E.—Ashland Place UMC
   1605 Dauphin Street, Apt. 7—Mobile, AL 36604
2. Kathy June Lincks—D.C.E.—Dauphin Way UMC
   P.O. Box 6845—Mobile, AL 36606

The Committee recommends the following be continued in the status of Lay Workers.

1. William H. Chance—D.C.E. & D.M.—Pensacola, First UMC
   6 East Wright St.—Pensacola, FL 32501
2. L. Edwin Free—D.C.E.—Dothan, First UMC
   506 Iroquois—Dothan, AL 36301
3. Laura O. Hunter—D.C.E.—Panama City, First UMC
   P.O. Box 248—Panama City, FL 32401
4. Ruth G. Penton—D.C.E.—Gadsden St. UMC
   901 E. Gadsden St.—Pensacola, FL 32501
5. Mark C. Stewart—D.C.E. & D.M.—Dauphin Way UMC
   P.O. Box 6845—Mobile, AL 36606

The Committee requests that churches employing persons to lead their Christian Education and music programs notify us of the name and address so we might be aware of and helpful to such persons in our conference.

Respectfully submitted,
Mark C. Stewart, Chairman
Conference Committee on the Lay Work

COUNCIL ON YOUTH MINISTRY

The year 1975-1976 has been a year of hard work, excitement, and change for the Conference Council on Youth Ministry as they have continued to represent and serve the youth of the Alabama-West Florida Conference. This council has strived to continue providing the opportunities enabling more young people to better understand the Christian faith in their lives and in the lives of others.

The year began with the welcome by the council to the newly appointed Conference Youth Coordinator, Reverend Jerry Turner.

The summer youth program was very much alive in 1975. The summer camping program with its four Jr. High camps, two Middle High camps, Sr. Assembly, and the Conference on Youth Discipleship gave emphasis to the three divisions of youth. A new addition to the summer program was the Youth Caravan, consisting of a team of four young persons from the Council on Youth Ministries. This team visited each of the nine districts, leading youth meetings with the purpose of stressing the importance of the involvement of youth in the church.

A big day for youth ministries was Fall Rally, 1975. Local youth groups became directly involved through their donation of crafts, food booths, and youth choir participation. Dr. William Borders, The Howard Hanger Trio, and Chris Hughes and Jeff Spillers provided entertainment and spiritual growth for the seventeen-hundred people gathered at Blue Lake for the celebration of that day.

Spring events included the Jr. High Retreat, and the Spiritual Life Retreat. In addition to these events, each district held a spring caucus for the purpose of electing two young persons to represent the youth of that district at the Annual Conference. The attendance at these caucuses was at an all time high. Most of the caucuses were held in conjunction with a youth rally with programs given by representatives from the Council on Youth Ministry.

Many local youth groups have become involved in missions by making the Youth Service Fund their project of concern and outreach. Youth Service Fund giving totaled $5,448.54 in 1975. The projects to be funded in 1976 are as follows:

1. Appalachia Service Project—Mobile, Alabama
2. La Casa de Amigos Day Care Center—Baldwin County, Alabama
3. Pensacola Special Ministries—Pensacola, Florida
4. Church of the Exceptional—Macon, Georgia
5. Neighborhood Activities and Talents Inc.—Nashville, Tennessee
6. Somerville Women's Health Project—Somerville, Massachusetts
7. Mallalieu Community Center—Fort Smith, Arkansas
8. Notre Dame Apprenticeship Program—Philippine Islands

Through our successes and failures in the youth ministry of the Alabama-West Florida Conference, we have learned and become more enthusiastic about our work. We appreciate and thank the many ministers and lay persons who have given advice, leadership, and support. We ask for your continued help as we struggle to strengthen youth ministry.

Mariellen Sawada, President

ADDENDUM TO REPORT OF COUNCIL ON YOUTH MINISTRY

WHEREAS, the Alabama-West Florida Conference Council on Youth Ministry is vitally interested in providing ministries which meet the needs and concerns of all youth in our conference and,

WHEREAS, the Conference Council on Youth Ministry recognizes the need to receive input for creative and challenging models of ministry from persons across our conference and,

WHEREAS, the Conference Council on Youth Ministry realizes that a broad-based support of clergy and laity is absolutely essential to the enablement of our present and future ministries,

We, the Conference Council on Youth Ministry, propose that a Task Force on the Future of Youth Ministries in the Alabama-West Florida Conference be created by this session of Annual Conference with the following charged responsibilities:

(1) To evaluate youth ministry in the light of existing and ever-changing conditions in the culture and the local church and to develop, revise, and/or affirm

a philosophy, program, and structure of youth ministry in the conference which will be presented to the Conference Youth Council and shared with the members of the Consultation on the Future of Youth Ministry in the Alabama-West Florida Conference.

(2) To study models and/or alternative forms of youth ministry from other annual conferences and make recommendations for innovative, futuristic ministries to the Conference Council on Youth Ministry and the Consultation on the Future of Youth Ministry.

(3) To create a process in our conference which would include as many people and their ideas about the future shape and direction of youth ministry as possible. This would be accomplished through a Consultation on the Future of Youth Ministry in the Alabama-West Florida Conference to be held in the spring of 1977. The membership of the consultation should include at least 15 youth and adults from each district as determined by the task force in consultation with the District Coordinator of Youth Ministries.

(4) To report the results of the consultation in published form to the 1977 spring meeting of the Conference Council on Youth Ministry and to the spring meeting of the Conference Council on Ministries for implemementation.

The membership of the Task Force on the Future of Youth Ministry in the Alabama-West Florida Conference shall be as follows:

(1) The Conference Coordinator of Youth Ministries.
(2) The President of the Conference Council on Youth Ministry.
(3) The Cabinet representative to the Conference Council on Youth Ministry.
(4) The Executive Director of the Conference Council on Ministries.
(5) The Chairperson—Committee on Camping.
(6) A representative group from our nine (9) districts—not less than six (6) youth and three (3) adults—to be determined by the Conference Coordinator of Youth Ministry, President of the Conference Council on Youth Ministry, Executive Director of the Conference Council on Ministries, and District Superintendent of each district.

This task force shall be convened by the Conference Coordinator of Youth Ministry.

We further propose that this task force be funded for the Conference Benevolence Contingency Fund to a minimum amount of $2,000 and maximum of $4,000.

Council on Youth Ministry

CONFERENCE COUNCIL ON MINISTRIES PROGRAM PRIORITIES FOR 1977

We must ever respond to the call of our Lord and Saviour to serve the world in His name and for His sake. Recognizing the tremendous demands placed upon us as the Church, the Research and Planning Committee of the Conference Council on Ministries seeks to gather and evaluate data from individuals and groups from all levels of the conference. The ministry of the Church takes many forms under our system, yet the undergirding of the work of the local church can and must come from the conference and district level also. The Annual Conference is always to support and enable local churches to fulfill their responsibilities.

Facing certain specific needs or concerns, your council seeks to hold before the church priorities, that special emphasis might be given on all levels in order to work together in meeting these needs. This does not minimize the importance of others not listed. Certain continuing programs must continue to function.

Your council groups these priorities in rather broad terms with the hope that they will guide the responsible agency, board or task force into more specific setting of goals and determining of means of meeting the needs.

The Conference Council on Ministries presents five priorities for the action of the Annual Conference during the year 1977.

1. The Sunday School—that the conference continue to give emphasis to the Sunday School. The Task Force on the Sunday School, under the Board of Education, is to be commended for its progress in evaluating present Sunday School programs, in experimenting, designing and creating new possibilities for

Sunday School renewal. We strongly urge the support on every level, conference, district and local, in our efforts to increase and revitalize Sunday School attendance and membership to the end that a goal of at least a 5% increase be attained.

2. Evangelism—that the conference set before itself a greater effort to share the "good news" of what God has done, is doing, and will do for all His world. Under this priority, we suggest that a Task Force on Evangelism be appointed by the Bishop to set up and coordinate an aggressive program for renewal, nurture and enlistment of members of the local church. This should also be on all levels. Successful means of evangelism should be shared and ministers and laity actively involved. Furthermore, each local church and district should set realistic goals for an increase in membership and attendance.

3. Pensions—that the conference re-affirm its desire expressed in its vote of approval at the 1975 Annual Conference session to designate 1977 as a time to raise at least three million dollars to help retire the pension indebtedness for the minister's retirement fund. This priority should embrace a strong program of sharing with local congregations the needs of the program, the savings it can make to the local church and the means of securing the funds.

4. World Hunger—that the conference recognize the ever increasing problem of world hunger and that special offerings be taken for sharing our gifts from God with those less fortunate. With one-fourth of humanity suffering some degree of malnutrition and one-eighth, 500 million persons, on the verge of starvation, our efforts toward social and economic justice must take unprecedented steps. The Board of Missions, with approval of the Council on Finance and Administration, should continue to interpret this priority to the churches and urge the local churches to accept in full the 1977 asking for world hunger, and promote the Advance Special program for this General Conference missional priority.

5. Ethnic Church Enablement—that the conference recognize more than ever before the inclusive church by creating opportunities for sharing the heritage of all racial groups. We urge the Commission on Religion and Race and the Board of Church and Society to work with all boards and agencies of the conference to create opportunities for creative response from all ethnic groups. All groups should have the opportunity to actively participate in all programs of the church. Local churches should be challenged and enabled to grow in outreach and thrust. Recruitment of ministers, leadership and ministry of all members should be enhanced on the local level.

Such priorities should be studied by every board and agency of the conference and in particular by each local church as it perfects its planning. Resources are available and the conference staff stands ready to assist in every endeavor, be it on the conference, district or local church level.

PROCESS FOR PLANNING FOR MINISTRY

The Conference Council on Ministries again suggests the following guides to all boards and agencies in their projection, implementation and evaluation of their programs:

June-July, 1976—Implementation and evaluation of 1976 program. Projection of plans for 1977.

September 21, 1976—Meeting of Conference Council on Ministries.

September 22, 1976—Consultation on program for new quadrennium.

September-October, 1976—Meeting of conference staff with District Council on Ministries on program.

Committee on Research and Planning of the Conference Council on Ministries gather needs, develop its recommendations for programming for 1978.

November-December, 1976—All boards and agencies to meet:

a. Develop program and fund requests for 1978.

b. Check details for implementation of 1977 programs.

c. Develop process for reports to Annual Conference.

d. On-going, board business.

January, 1977—Coordinating Committee of conference council to meet:

a. Coordinate program and fund requests recommended by boards and agencies for 1978.

b. Review all conference programs and finances to be presented to Council on Finance and Administration for recommendations to the Annual Conference for adoption.

February, 1977—Meeting of Council on Finance and Administration to hear requests from Conference Council on Ministries and other agencies and finalize reports to Annual Conference.

March, 1977—Meeting of executive committees of boards and agencies as needed to finalize reports to Annual Conference.

June, 1977—Meeting of full boards and agencies at Annual Conference—as needed.

COUNCIL ON FINANCE AND ADMINISTRATION

Report No. 1

Organizational Structure

We recommend that:

1. The financial office continue to operate as a part of the Conference Council On Ministries and tabulate church by church, fund by fund the information given on the remittance blanks for the Conference Depository.
2. The Commercial Bank of Andalusia, Alabama, be designated to serve as the "Conference Depository" to receive funds and keep specified records.
3. The financial office prepare reports as required by the Council on Finance and Administration and mail copies to persons who may need such reports.
4. The financial office disburse all checks pertaining to every fund and keep the proper files of the copies of the check orders from the secretaries authorizing the issuance of such checks. We further recommend that copies of the checks issued be filed after having been charged against the account upon which they were drawn. It shall be the duty of the financial officer to keep the records, make the reports, and handle all the work of all the conference agencies.
5. ALL FUNDS ABOVE THE DISTRICT LEVEL be channeled through the Commercial Bank, Andalusia, Al., and records be kept by the financial office of the conference.
6. The duties of the financial officer be combined with those of the Executive Secretary of the Board of Pensions and Homes for Claimants, and other responsibilities assigned by the council on ministries or the Council on Finance and Administration.
7. Mr. Art Copper be continued as Conference Treasurer for the quadrenium
8. The Reverend Gerald Maddox be named Conference Registrar for the quadrennium.
9. The Reverend Edward Cotten be named Assistant Secretary for the Journal for the quadrennium.
10. The Reverend Charles Langford be named Conference Statistician for the quadrenium.

Report No. 2
Rules of Procedure

1. The Council on Finance and Administration shall meet as needed during the Annual Conference session. Also, meetings shall be held at mid-year, pre-conference, and post-conference as needed, as well as on call by the president of the council.
2. All persons interested in presenting a request to the council are invited to do so or to attend any of the council meetings. All council meetings shall be open to all interested persons, except when by majority vote the council elects to meet in executive session.
3. Each agency whose records are not kept by the financial office is required to bond its treasurer and to provide a copy of the audit to the Council on Finance and Administration (Paragraph 881, 1972 *Book of Discipline*). Reports to the council shall be in such detail and provided at such times as the council may request.

4. The council may withhold conference funds from any agency or board which fails or refuses to present proper bonds or audits. Such withholding shall continue until proper requests are met.

5. An audit of the complete financial status of the Annual Conference shall be published in the conference *Journal.*

6. All boards and agencies are required to cooperate with the Conference Treasurer in the development of detailed financial reports of the income, expenditures and remaining balances, with these reports to be published in the conference *Journal.*

7. The Conference Council on Ministries and all boards and agencies receiving funds from Conference Benevolences with budget amounts approved by the Annual Conference shall be allowed to withdraw funds or make expenditures on a monthly basis if needed. Funds available monthly will be equal to one-twelfth less twenty percent of the total allocation for the year or one-twelfth of the percentage of the preceding year applied to the current budget, whichever is greater. Monthly allocations will be available through the first eleven months of the year, with receipts in the last month being used to make adjustments in the account. If funds are not available for distribution as described above, the council shall make needed changes so that the financial office shall operate within the limits of its income and unencumbered balances.

8. The Council on Finance and Administration shall make emergency allocations from a contingent fund by a majority vote of the council. This contingency fund is derived from interest on investments of the current balances.

9. No capital funds drive for any institution or agency on an area level shall be considered by our Annual Conference until and unless the complete plans shall have been presented to the councils of the two Annual Conferences within the Birmingham Area.

10. No commission, board, agency, institution, church or individual shall attempt to raise funds for any purpose on a conference-wide basis without first making a request through the Council on Finance and Administration and the Annual Conference (Para. 884, 1972 *Book of Discipline*).

11. The adoption of reports and recommendations of the Council on Finance and Administration by the Annual Conference, shall become the final action of the Annual Conference, and shall be accepted regardless of the adoption of any and all reports and recommendations of boards, commission and agencies. An exception is where there is a difference between the report of the council and the request of the Board of Pensions and Homes for Claimants. In this case the request of the Board of Pensions and Homes for Claimants is given preference by the *Book of Discipline.*

12. In order to avoid the depositing of conference funds in any one bank in excess of the insured limits, the council shall serve as a clearing house for all agencies in the Annual Conference making deposits in any bank, either savings or checking accounts, and no such deposits shall be made by any agency without approval by the council.

Report No. 3

District Superintendents

1. We recommend that the salary of the District Superintendents be set at 18,000.00 for 1977 with travel expense paid on voucher at thirteen cents ($0.13) per mile. We recommend that each district place funds in its budget for parsonage utilities.

2. We recommend that District Superintendents receive no supplementary travel funds from District Administration or District Work Funds.

3. We recommend that District Superintendents establish suitable apportionments for new charges in harmony with the adopted basis for apportionments.

4. We recommend that apportionments be made to all churches as developed by the formula method. However, the District Superintendents and the council may meet jointly prior to the mailing of apportionments to churches to make adjustments with appropriate explanations by the District Superintendents to the churches involved.

Report No. 4

Assistant Secretary for the Journal

We recommend that:

1. All commissions, boards, and agencies submitting reports to the Annual Conference have their reports in the hands of the Assistant Secretary for the Journal by April 1. This is to assure that the *Brochure of Reports* gets to the members of the conference at least ten days prior to the first session. These reports shall be typewritten, double spaced, and in duplicate, according to standing rule 11a of the 1975 *Journal*.

2. The Assistant Secretary for the Journal have the authority to edit these reports but not to change the meaning of any part of any report.

3. One copy of the *Brochure of Reports* shall be sent by mail to the presiding Bishop, each district superintendent, each member of the Council on Finance and Administration, each minister and each lay member of the Annual Conference. It shall be the responsibility of the District Superintendents to supply the names and addresses of the lay members of the conference not later than May 1. One hundred additional copies shall be made available to the conference registrar for distribution to delegates at the Annual Conference session.

Report No. 5

Special Funds and Collections

We make the following recommendations for those causes for which no funds are allocated:

1. That our conference continue to give its hearty support to Advance Specials at both general and conference levels.

2. That the White Christmas and fifth Sunday, Church School offerings for the Children's Home be given full support throughout the conference.

3. That each local church observe World Service Sunday, World Communion Sunday, Human Relations Day, One Great Hour of Sharing, Christian Education Sunday and United Methodist Student Day, and that special offerings be received or budgeted for these causes.

4. That support for Golden Cross and Homes for the Aging be given through a special offering on Mother's Day each year. We further recommend that it be given promotion by the Board of Health and Welfare Ministries and support by the entire conference.

5. That the Committee on Experimental Ministries and the Committee on Camping of the Board of Education be granted permission to make a selective appeal for funds to help underwrite the camps for underprivileged and special youth.

6. That the conference give full support to the Youth Service Fund.

7. That permission be given to United Methodist Women to continue their efforts to secure funds for Blue Lake.

8. That the Junaluska Development Fund continue to receive the support of our conference.

Report No. 6

Apportionments

We recommend that the salaries of administrative staff and the apportionment for the Council on Finance and Administration be a priority in the council on ministries operation fund and the Conference Benevolence Fund and that the following amounts be apportioned for 1977:

District Superintendents Fund	$197,000.00
Episcopal Fund	43,832.00
Conference Claimants Fund	750,000.00
Minimum Salary Fund	100,000.00
Missional Priority Fund	51,451.00
Mass Communications Fund	7,484.00
General Administration Fund	17,983.00
SEJ Administration Fund	19,296.00

Conference Administration Fund	60,000.00
Interdenominational Cooperation Fund	12,471.00
World Service and Conference Benevolences	617,783.00
Ministerial Education Fund	157,606.00
Claimant's Homes Fund	30,000.00
Blue Lake	65,000.00
Huntingdon-Birmingham Southern Fund	200,000.00
Wesley Manor	10,000.00
TV Ministry	15,502.00
Maintenance and Amortization Fund	40,000.00
Black Colleges	74,833.00
Wesley Foundations	50,000.00
Temporary General Aid Fund	21,075.00

We recommend that the Council on Ministries Operation, the Mission Emergency, the District Program, the Contingency, the Christian Advocate and Pastoral Care and Counseling be "on ratio" items in the Conference Benevolence Budget. We further recommend that all other boards and agencies be combined into one "on ratio" item and distributed according to receipts. Allocations from Conference Benevolences are as follows:

Council on Ministries		150,000.00
District Program Funds		8,000.00
Christian Advocate		9,000.00
Pastoral Care and Counseling		15,033.00
Mission Emergency		2,600.00
Finance and Administration		2,754.00
Contingency Fund		20,000.00
Program Boards Operation		98,825.00
Education	15,000.00	
Missions	40,000.00	
Religion and Race	500.00	
Ministers Institute	3,500.00	
Evangelism	4,700.00	
Ministry	4,500.00	
Health and Welfare	3,250.00	
Church and Society	2,800.00	
Higher Education	1,425.00	
Archives and History	1,000.00	
Worship	600.00	
Ecumenical Affairs	100.00	
Enlistment	500.00	
Youth Ministries	3,000.00	
Lay Life and Work	4,000.00	
Town and Country	4,000.00	
Status and Role of Women	750.00	
Committee on Lay Workers	200.00	
Noah's Ark	9,000.00	

We recommend that there be a two percent service charge placed on all funds that remain within the boundaries of our conference which the Conference Treasurer manages in bookkeeping, check writing and other services connected. The accrual is to be credited to the council on ministries operation fund to help defray the costs of fiscal management. These funds are excluded from the service charge: World Service, Children's Home, General Administration, Episcopal Fund, Interdenominational Cooperation Fund, One Great Hour of Sharing, Conference Claimants Fund, all Advance Specials, SEJ Administration Fund, Aid to Action Ministries funds from the General Board of Global Ministries, and Mother's Day Offering.

Report No. 7

Stewardship Responsibilities

The Council on Finance and Administration believes that all apportionments are needed in the amounts apportioned. Further, the council believes that it is

within the capacity of the churches to pay the apportionments in full. Great effort has been made to apportion more realistically and ever greater effort will be made in the future to accomplish more manageable apportionments. We urge full acceptance and payment of all apportionments by every church.

Report No. 8

Disciplinary Requirements

Paragraph 881, 1972 *Book of Discipline* requires the Council on Finance and Administration to approve the bonding agent for the treasurer and/or treasurers of all agencies and boards, and to recommend amounts for which treasurers are bonded. The council recommends that the present policy of bonding be continued.

Report No. 9

Use of Formula

We recommend that apportionments be developed using a formula based on weights of 25% membership and 75% "non-building" budget (See Standing Rule 26), and that apportionments be determined by local church decimals applied to the cost of each ministry at the conference level thus eliminating the district decimals and he salary factor in the formula.

It is recommended that the spring meeting of the Council on Finance and Administration be the time for receiving requests for the council on ministries, boards and agencies for allocations from the benevolence budget for the ensuing year. All boards and agencies funded through the benevolence budget should be advised that they place their allocation of funds for their program in jeopardy when they fail to comply with requests for information requested and required by the council on ministries.

We further recommend that apportionments be developed and distributed to each church by September 15, if possible, in order that they may be used for development of local church budgets for the calendar year.

A RESOLUTION OF APPRECIATION

WHEREAS, The Alabama-West Florida Annual Conference in its 1976 session will nominate and elect a new Council on Finance and Administration, and,

WHEREAS, certain of our number will rotate from the council, or be placed on other boards and agencies of the conference, and

WHEREAS, Mr. J. Wilson Patterson has served the Alabama-West Florida Conference of The United Methodist Church through its Council on Finance and Administration for seven years, the past four as its president,

NOW THEREFORE BE IT RESOLVED, by the Council on Finance and Administration in session May 30, 1976, in Montgomery, Alabama, that the following statement of appreciation be adopted and presented to the Alabama-West Florida Annual Conference:

We express our appreciation to the Rev. Mr. Richard Walker, The Rev. Mr. Walter Albritton, The Rev. Mr. James P. Dannelly, Jr., Mr. Clyde Anderson, Mr. W. C. Doty, and Mr. Carl Mertins, who through their diligence and concern have made the work of the council effective during this quadrennium.

We express a very special appreciation to Mr. J. Wilson Patterson, who has demonstrated his generous spirit and sincere concern for the welfare of The United Methodist Church through his leadership on the council as a member and as its chief officer. He brought to the council an understanding of the task and a compassion for the needs of the Church; he has shown to all who have appeared before the council fairness and appreciation for their causes in the interest of the Church's mission; he has, with a profound sense of urgency for that mission and a genuine understanding of the necessity for stewardship as that mission has developed within our conference, sought to bring into focus our unity in mission and outreach.

To Mr. Patterson, and to the members of our council who have been for us outstanding members, and wise supporters of the mission of the church, we

express our unqualified sense of appreciation and our sincere regard for them as fellow servants of Christ and the Church.

Karl K. Stegall
J. S. Lock
Joe Hastings
Judge Hughes
Ray Jeffcoat

BOARD OF EVANGELISM

The Board of Evangelism is presenting to this Annual Conference a long-range plan of evangelism. In the past, too much of our evangelistic effort has been short-term, with little or no continuity. Few, if any, of our churches have carried on a sustained emphasis over even a twelve month period.

We, in the Board of Evangelism, concur with Bishop Sanders and the cabinet in feeling that we must adopt a vigorous program that will gain momentum and continue year after year. This is the only way our conference will be able to do an effective job in reaching the unchurched and getting the inactive members involved in the life of the local churches.

During the summer and fall of 1976 we are asking the pastors and people of all of our churches to make a study of their local church. This can be done by a small committee, without cost to the church. From the conference *Journal* and church records available, make a five to ten year study of trends in the church in the areas of:

1. membership growth or loss
2. membership growth by profession of faith
3. membership growth or loss in the Sunday School
4. growth or loss of children and youth in the Sunday School and church program

When these studies are completed by the committee and accuracy has been ascertained, graphs and charts should be made, pointing out the trends. These should be shared with the Council of Ministries/Administrative Board. Finally, share them with the entire congregation.

If your church is typical of most United Methodist churches, you will likely discover:

1. That your church is growing very little, if at all
2. Most of the growth has been "transfer" growth, which is not true growth. Some other church has been made weaker when you received a member by transfer.
3. Fewer and fewer persons are being received by profession of faith
4. The number of adults received by profession of faith is very small indeed, indicating that our churches are not reaching the unchurched.
5. From one-fourth to one-half of our membership is inactive.

Once your church takes a good look at itself, the next question is, "do you want to change all this?" If your church has any prospects, either as new members or inactive members, then something can be done about the problem!

The Board of Evangelism is presenting to the Annual Conference:

1. A very simple, but effective plan of evangelism
2. Which can be used by any size church.
3. It is not prohibitive in cost.
4. Churches and denominations which are growing today use some variations of this plan.
5. It can be changed or varied to suit any church.
6. It was first used by our Lord.

We propose, with the encouragement and guidance of Bishop Sanders and the cabinet, to make this our basic program of evangelism for 1977-1980. During this time span many other options and helps will be offered to the churches. We propose that the Board of Evangelism become a "clearing house" of evangelistic ideas, to be offered month by month, to our churches.

Please note that this basic plan contains several options for short-term studies and programs to deepen the commitment of your people after the first thrust of the plan is completed. True evangelism is getting people committed to Jesus Christ and involved in the life of the Church.

We are very concerned about the number of churches which show no additions by profession of faith. This is not a numbers game. It means that we are not ministering to people as we should. The Board of Evangelism would like to help any churches, especially those smaller churches, that have problems. If you will contact us, we will come to your church and spend some time with you and your people, and help you put together a plan to reach people.

Edward Chandler, Chairman Thomas Sowell, Secretary

BOARD OF PENSIONS AND HOMES FOR CLAIMANTS

Report No. 1
Pension Rates and Apportionments

We recommend that the total annuity rate of this annual conference for the calendar year 1977 be eighty-six dollars ($86.00) per service year for service as ministerial members and approved lay pastors with pension credit; the total rate for widows be sixty dollars and twenty cents ($60.20); provided that, for ministers, lay pastors and widows who are provided homes by the conference the annual pension amounts shall be adjusted by a reduction equivalent to twelve dollars ($12.00) for ministers and lay pastors and eight dollars and forty cents ($8.40) for widows for each year of service as a supply or lay pastor with pension credit and for each year with pension credit as a minister in any annual conference or under special appointment as a minister without pension credit on the annual conference.

We recommend that the payment from pension funds of one hundred and fifty dollars ($150.00) be contributed toward funeral expenses of each widow who is a claimant of the annual conference, such payment to be made as soon as possible after the death of the widow.

We recommend that the appointment to the pastoral charges for the pensions and benefit program of the conference shall be $750,000.00 for the calendar year 1977.

We call attention to paragraph 1260.6 of the 1972 *Book of Discipline* relative to the requirement that the apportionment for the pensions and benefit programs be paid in proportion to payments of salaries to ministers and also to the board's policy of charging defaults to ministers and associate ministers for deduction from pensions if not otherwise paid. Interest is added to other unpaid obligations of the minister at the rate of 7% per annum.

Report No. 2
Reserve Funding of Pensions

We recommend that the resolution designated as Report Number 1, page 161 of the 1969 conference *Journal* and subsequent amendments, recorded on page 154 of the 1972 *Journal* and page 135 of the 1973 *Journal* shall be further amended to provide that, effective with the deposit due December 31, 1976, the level annual deposit for the purpose of funding pensions through the Ministers Reserve Pension Fund shall be $417,036.00; such adjustment being required to provide for the increase in pension rates to $86.00 per service year.

Report No. 3
Death Benefit Program

We recommend the continuation of the Alabama-West Florida Conference in the Death Benefit Program, Plan B, with the cost and benefits for each calendar year being determined by the latest average salary computed prior to the beginning of each year, (average salary of $10,198.00, for 1976).

We recommend that, as a part of the conference pension and benefit program, all persons in the following categories of this annual conference be continued in the Death Benefit Program and that newly eligible persons be enrolled as of the closing dates of the annual conference session, and that they be asked to fill out and submit enrollment application cards:

1. Ministerial members—associate, probationary, and in full connection—who are appointed with pension credit on this conference, except those who are

appointed to attend school and not appointed to a pastoral charge in this conference.

2. Approved lay pastors listed in the conference minutes as eligible to be appointed, as in the full-time category and receiving appointments in the conference session, or within a 21 day period, beginning with the opening day of a regular annual session of the conference, who are not gainfully employed in non-pastoral work and not attending school as a full-time student.

3. Ministerial members on disability leave and receiving disability benefits on account of services in this conference, ministerial members on sabbatical leave and lay pastors receiving disability benefits.

4. Any lay person employed as Associate Director or Assistant Director of the Conference Council on Ministries.

5. Ministerial members in the retired relation, who currently receive pensions on account of not less than four years of service in this conference.

6. Retired lay pastors listed with latest conference minutes and who receive pensions for not less than four years of service in this conference approved for pension credit.

We recommend that all persons in the following categories be permitted on an optional basis to enroll in the Death Benefit Program as of January 1, of any year, with coverage in effect as of the first day of that month; provided that each such person electing to participate shall pay the Conference Treasurer prior to December 10 of the preceding calendar year, such amount as computed by this board as the cost in effect for such year; provided further that persons entering these categories at the time of a conference session may be enrolled within a period of 60 days following the closing day of such session, if they were not previously eligible for participation.

1. Ministerial members—associates, probationary, and in full connection—appointed without annuity claim on this conference or appointed to attend school.

2. Retired ministerial members who do not receive pension on each of four or more years in this annual conference.

3. Other eligible persons, who, in the judgment of the board, rendered or have rendered service on a fulltime basis sufficient to warrant inclusion in this program.

We recommend that the cost of the Death Benefit Program coverage not paid by individuals in the optional groups be provided from receipts from churches by apportionments for the pensions and benefit program, as provided in Report No. 1 of this board.

We recommend that the Board of Pensions and Homes for Claimants be authorized to administer the participation of the annual conference in the Death Benefit Program and to determine the eligibility of individuals for participation in this plan.

Report No. 4
Allocation for Homes for Claimants

We recommend that $30,000.00 be apportioned in 1977 for Homes for Claimants subject to the approval of the Council on Finance and Administration of the Alabama-West Florida Annual Conference.

Report No. 5
Claimants Memorial Fund

We recommend the continuation of the Claimants Memorial Fund, such funds being invested by this board with interest being used for the benefit of the conference claimants. Individuals and groups are invited to make voluntary contributions in any amounts to the fund as memorials to deceased ministers or members of minister's families or lay persons. Checks should be made payable to the Alabama-West Florida Conference, The United Methodist Church, and sent to Mr. Art Copper, P.O. Box 700, Andalusia, Alabama 36420, with the names of persons being memorialized. The families of persons being memorialized will be notified of such memorial gifts.

Report No. 6
Special Appointment Pension Responsibility

In keeping with Paragraph 1259.5 of the 1972 *Book of Discipline,* we recommend that the following United Methodist institutions or organizations be approved for pension responsibility on this annual conference: Alabama-West Florida Conference Council on Ministries, Assembly Ground Commissions, the Wesley Foundation at Auburn University.

We recommend that special appointments as employees of United Methodist colleges and universities and other general agencies shall be listed as with pension responsibility on the institution or agency.

We recommend that chaplains in the armed forces be listed as with pension responsibility on the institution or agency.

We recommend that ministers under appointment as approved evangelists, to Inner City Missions, to Methodist Christian Advocate, to other area appointments and to other special ministries, shall be listed as with pension responsibility on this annual conference only upon payment to the Conference Claimants Fund an amount equal to twelve times the current annuity rate for conference members which for the year 1977 would be $1,032.00 ($86.00 per month). See Paragraph 1259.3a (3) of the 1972 *Book of Discipline.*

We recommend that special appointments to non-Methodist institutions shall be listed as without pension responsibility on this annual conference.

We recommend that all missionaries shall be listed as with pension responsibility on the Board of Global Ministries of The United Methodist Church.

Report No. 7
Depositories

We recommend that the official depository for the pension funds shall be the same as that designated by the conference for other conference funds and the General Board of Pensions of the United Methodist Church; provided that the Board of Pensions and Homes for Claimants may from time to time determine other depositories for invested funds among financial institutions that are insured by a government-sponsored agency.

Report No. 8
Regulations for Occupancy of Homes

1. Applications of claimants for homes shall be sent to Mr. Art Copper, Executive Secretary of the Board of Pensions and Homes for Claimants, P.O. Box 700, Andalusia, Alabama 36420, and shall include the following information:
   a. Name of claimants and immediate members of family.
   b. Indication of choice as to location of home.
2. Minor repairs on the homes will be paid for by the occupant. Major repairs will be paid for by the board. No repairs or alteration can be made to any of the homes at any time except those authorized by Mr. Art Copper as treasurer of the board.
3. The board will equip homes with a stove, heating equipment, refrigerator and water heater.
4. Occupants will furnish the board with the name of the person who will attend to his or her personal affairs in the event of disability or death.
5. Care should be exercised by the occupant in the erection of T.V. antenna so that the existing property is not damaged.
6. The board recommends that when the occupant of a home serves a charge which provides a parsonage, he should live in the parsonage and thereby free a claimant's home for another claimant.
7. When a claimant vacates a home he or she should release it in writing to Mr. Art Copper, the executive secretary of the board, at conference headquarters, and remove all personal belongings immediately.
8. Upon the death of an occupant the heirs or responsible person shall remove all personal property belonging to the claimant within thirty (30) days. All property left beyond this time will be disposed of by the board.

Report No. 9
Pensions for Lay Employees

We strongly endorse the reserve pension plan administered by the General Board of Pensions for lay employees of United Methodist agencies and local churches. We recommend it to our local churches and agencies and urge that they use this official plan for The United Methodist Church to provide pension coverage for the devoted lay men/women who serve in their employ just as the annual conference provides for pensions for ministers.

Interested churches and agencies should contact:

Dr. Howard Miller
General Board of Pensions
The United Methodist Church
1200 Davis Street
Evanston, Illinois 60201
Phone (312) 869-4550

Report No. 10
Full-Time Service As a Requirement for Pension Credit

We call attention to the following provisions which appear in paragraph 1259.4 (a,b) of the 1972 *Book of Discipline,* relative to full-time service as a normal condition for pension credit:

a. Full-time service of a ministerial member of a lay pastor shall be required as a normal condition for pension credit; provided, however, that such credit may be granted for part-time service by a three-fourths vote of those present and voting in the annual conference, on recommendation of the Conference Board of Pensions and Homes for Claimants.

b. Full-time service shall mean that full time is devoted to the work of a minister by one who has not attained the age of mandatory retirement for a conference member, who is not attending school as a regular student, who is not substantially employed in nonministerial work, and whose cash support per annum from all church sources is not less than the minimum salary established by the conference for those in this person's classification.

It should be noted that service of either a ministerial member or lay pastor is without pension credit if it is not full-time service as defined, unless such credit is granted by special action under extremely unusual circumstances.

Report No. 11
Annuity for Ministers in Area Offices

As approved by our annual conference in the 1972 session the following policy continues in effect:

The area offices being served by the ministerial members from the conferences in the Birmingham Area where there is no annuity payment to provide pensions and benefits for these men shall have their pensions and benefit payments provided by the two conferences of the area with the Alabama-West Florida Conference paying an amount equal to forty-six percent (46%) of twelve times the annuity rate and the North Alabama Conference paying an amount equal to fifty-four percent (54%) of twelve times the annuity rate of the conference in which the minister holds membership. This formula was agreed upon by the Alabama-West Florida and North Alabama Annual Conferences.

Report No. 12
A Resolution on Housing and Utility Allowance for Retired Ministers

Whereas, the United States government has recognized in its income tax regulations monies designated as "Allowance for the rental of a parsonage or home for a minister" to be exempt from taxation, and

Whereas, the United States government has recognized in its income tax regulations monies paid by a minister for the utilities of such a "parsonage or home" for a minister to be exempt from taxation; therefore, be it

Resolved, by the Alabama-West Florida Conference of The United Methodist Church meeting in annual session May 31-June 3, 1976, that two-thousand five-hundred dollars ($2,500.00) of the total annuity paid each year to each retired minister and lay pastor shall be designated as a rental allowance and for maintenance of a place to live and for utilities.

Report No. 13
Personal Notations Under Question 52

Subject to the approval of the Alabama-West Florida Conference by a ¾ vote we recommend that Mrs. Ella Mae Lowery be granted a special grant for the year 7-1-76 through 6-30-77 as the wife of a minister of our conference who served 35½ years as a member of this conference. The grant would be based on the years of his service.

Subject to the approval of the Alabama-West Florida Conference by a ¾ vote we recommend that annuity credit be granted to J. D. Renfroe as follows: ¾ year ending May 31, 1962 and a full year from June 1, 1962 to May 31, 1963, giving him a total of 14¾ years service as of June 1976.

Report No. 14
Hospital and Medical Program

We recommend that effective 1 July, 1976, Blue Cross-Blue Shield of Alabama and West Florida be continued as the carrier of the Conference Health Care Program, with eligibility to participate to be determined by the Board of Pensions and Homes for Claimants of the Annual Conference.

All ministers of the annual conference, who are appointed to a charge by the cabinet, shall be eligible to participate in the person and the conference shall participate, in premium costs, provided the minister is appointed with annuity credit on the conference. Those ministers appointed to a charge without annuity credit or appointed to attend school or in a special appointment may participate by paying the full amount of the premium. There shall be a sixty day enrollment period beginning June 1, 1976.

Premium payments shall be made to the conference treasurer on a regular remittance form, on a quarterly basis with payment for the quarter ending Sept. 30 due not later than June 20, payment for the quarter ending December 30 due not later than September 20, payment for the quarter ending March 31 due not later than December 20, and payment for the quarter ending June 30 due not later than March 20. The schedule of participation in premium costs by the annual conference related to eligible persons shall be that one-third of the premium shall be paid by the conference and ⅔ shall be paid by the minister or employee. The full premium cost for persons over age 65 shall be paid by the conference and ⅓ of the premium for dependents of over age 65 ministers.

The funds required for conference participation in premiums shall be provided by the pensions and benefits program of the conference and shall be included in the apportionment for the Conference Claimants Fund.

We recommend further that the program continue to be made available to local churches for participation by their full time lay employees, without conference participation in the premiums.

We recommend that a committee be appointed from the membership of the Board of Pensions and Homes for Claimants to serve as liaison between the annual conference and the insuring company.

Report No. 15

This resolution was not approved, an amendment having been approved to postpone action on this matter until the 1977 annual conference. It is included here for information only.—Ed.

A Resolution for the
Alabama-West Florida Annual Conference Pension Funding

WHEREAS, the Alabama-West Florida Conference is faced with certain urgent needs, in Pension Funding and,

WHEREAS, these needs are so presently imperative, it is moved:

1. That the churches of the Alabama-West Florida Conference conduct a financial crusade to yield $3,000,000 over a three year period, the pledge pay-

ment period to begin May 1, 1977, and to be designated as follows: Pension Funding.

2. That the intensive phase of this financial crusade be conducted from January 1, 1977 to May 5, 1977, with such preliminary work as is necessary between June 1, 1976 and December 15, 1976.

3. That each church be given a financial objective based on an equitable formula as its proportionate part of the conference need, and that the Administrative Board of each church be asked to accept this amount as its minimum goal.

4. That each church conduct a personal gifts solicitation of the congregation to implement their acceptance of the conference-wide objective.

5. That all funds raised toward the conference objective in this financial crusade be paid by each local church treasurer to the treasurer of the Alabama-West Florida Conference.

6. That after the expenses and service fee of the financial crusade have been paid, the balance of the funds raised be administered through the treasurer of the Alabama-West Florida Conference.

7. That the funds necessary for the cost of promotion of this fund raising program be advanced by the conference Council on Finance and Administration from funds on hand or such other sources as the council may secure, with the understanding that these amounts be repaid from the fund raising receipts as soon as possible.

8. That the Conference Crusade Steering Committee, as appointed by Bishop Carl J. Sanders, set up a General Committee which will be responsible for the conduct of the crusade.

9. That the Office of Finance and Field Service of the National Division of the Board of Global Ministries of The United Methodist Church be engaged to provide the professional leadership needed to direct this fund-raising program, and that the crusade agreement be signed by Bishop Carl J. Sanders, the Crusade Chairperson, and the Conference Treasurer.

Lamar Spencer, Chairman

Report No. 16

A Resolution

Whereas the Rev. Lamar Spencer has served the Board of Pensions and Homes for Claimants of The Alabama-West Florida Conference for the past eight years as a dedicated and participating member, and has given conscientious leadership to the board as its chairman for the past quadrennium, and

Whereas the Board of Pensions and Homes for Claimants of The Alabama-West Florida Conference has initiated more progressive programs during the past eight years than in any previous comparable period of time, due in no small part to the patient guidance and caring spirit of the Rev. Lamar Spencer, and

Whereas the other outgoing members of the board have shown the kind of interest and devotion to the many vital causes of the board that has made the kind of progress our conference has made in the areas of pensions, death benefits, hospital and medical expense, housing and other services to our claimants, possible:

Therefore, be it resolved that the Alabama-West Florida Conference in its 1976 session express its sincere appreciation to the Rev. Lamar Spencer and the other out-going members of the board for their dedicated Christian commitment and service to our conference through their work on the Board of Pensions and Homes for Claimants.

BOARD OF CHURCH AND SOCIETY

The purpose of the Board of Church and Society is to relate the gospel of Jesus Christ to the members of the church and to persons and structures of the community and world in which they live. It is the responsibility of the Board of Church and Society to help the United Methodist churches of this conference to implement the demands of the Christian gospel in everyday issues and concerns of society. In order to do this the board develops and provides program resources and offers to district and local boards services which will assist them in

implementing the purposes and objectives outlined in the *Discipline*. It serves as a communications channel with the General Board of Church and Society and district committees. It provides training in selected areas of program.

The Board of Church and Society has chosen the following priorities which are recommended to the 1976 session of the annual conference for adoption as target issues to be confronted in district workshops and local churches during the 1976-77 conference year.

The plan of action is for each district director of church and society, in conjunction with the district superintendent, to present the priority issues to a meeting of the district council on ministries in the early fall of 1976, asking the district council to choose one or more of the issues as the subject of a district workshop on church and society to be held in the winter of 1976-77. The priority issues are:

1. Poverty and hunger, including local areas of hunger and poverty, local church sharing projects, foreign aid, agriculture policies, volunteer assistance programs.
2. Child advocacy, including inadequate day-care facilities, health care and nutrition, the rights and needs of children, sensitizing the local church to the need for child advocacy.
3. Welfare reform, including unemployment and poverty, guaranteed income, public health care, church charity assistance programs, low cost and public housing.

Fred Rowe, Chairperson
Mary Elizabeth Carter, Secretary

TASK FORCE ON PRISON REFORM AND PRISON MINISTRIES

The Task Force on Prison Reform and Prison Ministries has continued the study of the criminal justice system during the 1975-76 conference year. Following the acceptance of recommendations made in the previous year's report, a joint United Methodist Task Force was formed in the Birmingham Area.

The emphasis of the group has been on law enforcement and judicial reforms, and the decision to call a consulation to present the findings to the entire Birmingham Area. Chief Justice Howell Heflin spoke to us on judicial reform and Lt. Jerry Shoemaker of the Intelligence Division of the Department of Public Safety presented the law officer's view of crime and the citizen.

The Consultation on Prison Reform and Prison Ministries was held on March 12 and 13 at the Normandale United Methodist Church in Montgomery. An overall bicentennial theme was used, incorporating the idea of citizen responsibility by the use of voting to evince interest. Over 200 people participated. A panel of experts consisting of Senator L. D. Owens, Jr., Major Emmett Dixon of the Dept. of Public Safety, Commissioner Judson Locke, Assistant Commissioner Bob Bright, Mr. John Hale and the Rev. John Vickers representing the Board of Corrections, and a Montgomery attorney, Mr. Maury D. Smith, presented the myriad problems facing citizens in the areas of prison reform and criminal justice. Representative Brooks Hines moderated the discussion. Dr. L. Harold DeWolf, internationally known theologian and penologist, spoke on "Crime, Justice and the Christian." At a Bicentennial Banquet, held at the First United Methodist Church, the consultation was privileged to hear Lt. Gov. Jere Beasley. Music was presented by inmates from Draper Prison. Special interest groups met to consider Crime, Justice and the Victim, Volunteers in Society, Inside the System, and After the Fact. Speaker of the House Joe McCorquodale gave information on funding of the criminal justice system. Mr. Parker Evatt, executive director of a volunteer correctional society in South Carolina, told of the great possibilities of solving some of the problems under attack by the method of volunteer involvement. A resolution was presented and was passed; a copy of which is made a part of this report. Bishop Carl Sanders challenged those present at the close of the consultation to go to work immediately.

The task force is studying the feasibility of a volunteer correctional society in cooperation with other interested groups.

Respectfully submitted,
Jane S. Coleman, Chairman

A RESOLUTION

Presented for consideration to the Birmingham Area Consultation on Prison Reform and Prison Ministries—Meeting at Normandale United Methodist Church. Montgomery, Alabama on March 13, 1976.

Whereas: Jesus Christ made it clear that when you were concerned about those in prison you were concerned about Him, saying, "I was in prison, and ye came unto me," and since he made this concern a test for our admission into Heaven (Matt. 25:31-45);

Whereas: John Wesley, the father of Methodism, carefully extended his personal ministry and the ministry of his preachers to those in prison as well as to the victims of crime;

Whereas: The *Book of Discipline* of The United Methodist Church, 1972, P75C, provides the following declaration on "Crime and Rehabilitation": "To protect all citizens from those who would encroach upon personal and property rights, it is the duty of governments to establish police forces, courts, and facilities for rehabilitation of offenders. We support governmental measures designed to reduce and eliminate crime, consistent with respect for the basic freedom of persons. We reject all misuse of these necessary mechanisms, including their use for the purpose of persecuting or intimidating those whose race, appearance, life-style, economic conditions, or beliefs differ from those in authority, and we reject all careless, callous, or discriminatory enforcement of law. We further support measures designed to remove the social conditions that lead to crime, and we encourage continued positive interaction between law enforcement officials and members of the community at large. In the love of Christ who came to save those who are lost and vulnerable, we urge the creation of genuinely new systems of rehabilitation that will restore, preserve, and nurture the humanity of the imprisoned. For the same reason, we oppose capital punishment and urge its elimination from all criminal codes";

Whereas: The prevalence of crime in the state of Alabama is a part of the general acute criminal condition in the nation at large, and since the prison system of our state is under Federal Court order to expand the physical facilities to relieve the crowded condition of the state prisons, or else admit no more prisoners to these correctional institutions; and

Whereas: The designed capacity for the Alabama correctional institutions is 3600 and the present population in the institutions is 4300 with an overcrowding of 700, with some 1200 state prisoners over-crowding the jails of our state.

Now, therefore, be it resolved by the Consultation on Prison Reform and Prison Ministries, sponsored by the Birmingham Area Task Force on Prison Reform and Prison Ministries of The United Methodist Church, in session at the Normandale United Methodist Church, Montgomery, Alabama, March 13, 1976:

1) That we urge all Methodist pastors and churches in the whole state of Alabama and the ten counties of Northwest Florida to study the whole question of crime, punishment and redemption of those involved in crime in the light of the Christian gospel and the heritage of Methodism: and become involved in activities and ministries as conscience indicates would help in resolving the inequities and injustices in the criminal justice system.

2) That we commend the work already done on prison reform and ministries by the Birmingham Area task force and ask them to go ahead with their effort to join forces with similar groups such as those representing the Alabama Bar Association, the Junior League, labor unions, service clubs, colleges, and universities, associations of law-enforcement officers, criminal-court judges, other church denominations, and any other groups or agencies that work in the field of crime and prison reform;

3) That we ask our task force to continue to consider the plight of the victims of crime and join others in urging the legislature of the state of Alabama to consider the laws of other states that provide rehabilitation and compensation for those so victimized, and that they support appropriate bills before the legislature designed to make such provisions;

4) That we rejoice in the passage by the voters of Alabama on January 13, 1976, of the bond issue providing six million dollars to help relieve the conditions

in our prisons and ask that our task force, along with others, appear before appropriate legislative committees of the Alabama House and Senate for public hearings that may be set for the consideration of bills dealing with prison improvements necessitated by Federal Court order;

5) That we encourage a close working relationship between all those engaged in law enforcement, criminal courts, crime detection, pardon and parole responsibilities, and administration of correctional institutions on the one hand, and the professors of sociology and criminology in the Alabama colleges, universities and law schools, plus such professors in theological seminaries on the other hand, to the end that the practice and theory of prison reform might become more closely related;

6) That we express our appreciation to all chaplains for their ministry in courts, jails and correctional institutions and to all who help those people who have served time in prison find jobs and make social adjustments;

7) That we of this consultation, as Christians, continue to realize that crime grows out of unregenerate persons and unregenerate society, that it is present in high places, as demonstrated by "Watergate," as well as in all other segments of society; and that crime also has a correlation with the poverty, poor housing, discrimination, ignorance, and lack of hope that surrounds millions of American children as they move toward adulthood;

8) That copies of this resolution be sent to the annual conferences of the Birmingham Area for consideration and adoption; to the Governor and Lt. Governor of the State of Alabama; to the House and Senate of the Alabama Legislature convening in regular session in May, 1976; and to the news media of Alabama and West Florida; to the Methodist Christian Advocate; and to such other persons, agencies, or bodies deemed appropriate.

9) Whereas the Birmingham Area Consultation on Prison Reform and Prison Ministries of The United Methodist Church is attempting to sensitize our people as to the need for citizen involvement in the prisons, and whereas such involvement has centered around the organization of volunteer societies in other states:

Be it therefore resolved that this consultation directs the Birmingham Area Task Force on Prison Reform and Prison Ministries to pursue, investigate and study the possibility of establishing in the Birmingham Area a private volunteer organization to work with the problems of the prisons. Be it further resolved that such a society attempt to support all programs and agencies which deal with the rehabilitation of offenders in the Birmingham Area.

RESOLUTIONS COMMITTEE
Senator Tom Jones
Dr. Dan Whitsett
Mr. Charles Vedane
Mr. Massey Gentry

A RESOLUTION

Presented to the Alabama, West-Florida Annual Conference of the United Methodist Church meeting at Huntingdon College May 30-June 3, 1976.

Whereas, the Alabama-West Florida Conference in Annual Session May 28-30, 1974 established a Task Force on Prison Reform and Prison Ministry, and

Whereas, the Task Force on Prison Reform and Prison Ministry was placed under the auspices of the Board of Church and Society (see p. 212 of 1974 Journal) of said Annual Conference, and

Whereas, the Task Force on Prison Reform and Prison Ministry was subsequently organized and has worked for two years under the duly prescribed arrangement outlined in the enabling resolution, and

Whereas, in January, 1976, an area-wide Task Force was created, with the Conference Task Force merging with that of the Birmingham Area,

Be it therefore resolved that the Annual Conference go on record as supporting this Area-Wide Task Force and establish that this Task Force shall answer to the presiding Bishop of the Birmingham Area and that the Task Force membership within the Alabama-West-Florida Annual Conference shall relate to the Conference Council on Ministry for program suggestions and funding and be removed from the subordinate relationship to the Board of Church and Society.

BOARD OF HEALTH & WELFARE MINISTRIES

Report No. 1

The Board of Health and Welfare Ministries of the Alabama-West Florida Conference completes this conference year and the quadrennium with a deep sense of gratitude for the accomplishments that have been affected.

There were many things that could not be done because of the necessity of being involved directly in the process of raising almost $350,000 for the operation of our institutions, the United Methodist Children's Home, Fair Haven and Wesley Manor, and Golden Cross.

When this quadrennium began, our board was gratified to see the Children's Home, Fair Haven, and Wesley Manor embarking on expansion of plans to provide an ever-widening service area for children and the aging. Up-dated comments on these accomplishments are to be found in related reports in this section.

Other than fund-raising success stories, two high-lights of our past year are noteworthy.

In October, 1975, Chief Justice Howell Heflin of the Alabama Supreme Court was the key-note speaker at a one day seminar on "Children in Crisis" at the Children's Home. This was a significant event, and would have been more so, if the people of the conference could have been better represented.

In March, 1976, a one day seminar was held at Wesley Manor on "Developing a Ministry for the Aging." This was attended by over 200 people. Every district of the conference was represented as Rev. Charles Frazier of the National Division of Health and Welfare Ministries of the Board of Global Ministries, and Mr. Donovan Gardner of Evenglo Lodge, Pontiac, Illinois, came to present program challenges to the group.

Plans for the coming year include emphases in the following areas:

(1) Developing a Ministry to the Aging
(2) Developing a Ministry to Children in Crisis
(3) Developing a Ministry to Retarded Persons

In addition to these general emphases is the increasing need to train and inform local church Health and Welfare Ministries Representatives and District Directors of Health and Welfare Ministries concerning local church ministries in the area of health and welfare. This includes, but is not limited to, the activities of Golden Cross in the local church.

Specific dates are set for seminars throughout the conference in the area of developing a Ministry to Retarded Persons. Tentative dates are set and need to be confirmed with regard to the other two areas.

In addition to these responsibilities, the Conference Board of Health and Welfare Ministries will need to assume an increasing role in seeing that adequate funds are raised to support the work of the United Methodist Children's Home, and our two retirement/nursing homes. It is imperative that this work be expanded and supported to meet the increasing demand for these ministries in the coming quadrennium.

The Board of Health and Welfare Ministries takes this means of extending thanks to churches, pastors, and lay-persons who have supported this work so well in the past.

Respectfully submitted,
Larry D. Bennett, Chairman

Report No. 2

A. Nominations for trustees-United Methodist Homes for the Aging are as follows:

Elected for three years, terms expiring 1979:
Rev. Robert Vaughn
Rev. Langdon Garrison
W. H. Abbott
Robert B. Coats, Jr.
Elected for one year, term expiring 1977:
Rev. Lee Spencer (replacing Rev. Spencer Smith who retired)

Mrs. Paul Musselman, term expiring 1978, to be removed from the board since she has moved out of the bounds of this annual conference.

Appreciation is hereby expressed to Rev. D. K. Christenberry for his service on the board.

It should be noted that the trustees whose terms expire in 1978 are incorrectly printed in Division I of the 1975 *Journal,* but are correctly named in the report of the board on page 214 as follows:

Rev. Rex Mixson
Rev. Ervin Dailey
Rev. Benjamin Smith
Warren W. Thompson
Mrs. William J. Sanford
Mrs. Paul Musselman

B. Nominations for directors—United Methodist Children's Home are as follows:

Terms expiring in 1981:
Rev. Ben Sawada
Rev. Lamar Spencer
Dr. Gene Ramsey
Mrs. Frank S. Moseley (replacing Mrs. Dorothy Wilkerson, term expiring 1979)

Appreciation is hereby expressed to Rev. Ed Harden, Rev. Jim Griffin, and Hartwell Davis, whose terms expire this year, for their years of faithful service as directors of the children's home.

C. The board nominates Rev. David Chunn to be continued as the Director of Golden Cross for the Alabama-West Florida Conference, commending him for his very fine and faithful service in this office.

Report No. 3

1976 ANNUAL REPORT
UNITED METHODIST HOMES FOR THE AGING

Your United Methodist Homes for the Aging have now completed 15 years of operation at Fair Haven and 8 years at Wesley Manor. During this time we have served over 1,000 elderly persons. At Fair Haven 4 of the original residents who moved into the home in the fall of 1961 are still living with us.

This year, the operating budget for your two homes is $2,000,000.00.

Last year, the Homes received from the Alabama-West Florida Conference $19,624.75 from the Mother's Day offering, and $36,170.32 from the North Alabama Conference unified budget and churches, for a total of $55,765.07 to be used to cover the assistance program of the two homes. During this same time, the homes gave assistance to 125 persons at a total cost of $69,085.52. If it had not been for the many friends who support the Good Samaritan Fund we would not have been able to assist this approximately thirty percent of our total residency.

Also, last year we received $20,324.86 from 5 wills. How wonderful it is that there are people who, through legacies, continue to serve the elderly after they are gone! Won't more of you consider this method of service?

Our program continues to expand, for the need is great. At Fair Haven 45 apartments have been completed through the Founder's Gift program, and a waiting list of from 1 to 5 years has developed, depending on the type accommodation desired. Wesley Manor has just completed a 62-bed nursing addition which is now in operation. This construction cost $644,615.00, of which $386,000.00 was the last Hill-Burton grant available, since Congress has now stopped this program.

Today, the greatest problem which faces your Homes For The Aging is inflation, for so many of our residents' incomes are not keeping pace with soaring costs; yet it is imperative that we continue to expand our services since our aging population is increasing at a faster rate each year.

Our 15-minute color movie, "A Gift of Love," showing activities at both Fair Haven and Wesley Manor has been shown in many churches and is always

available for showing at evening services, Men's Club meetings, or United Methodist Women's meetings. Earl DuBois and I are both available to show the film and speak to your groups.

Jno. W. Williams,
Executive Director

Report No. 4

UNITED METHODIST CHILDREN'S HOME
SELMA, ALABAMA

The 1975 fiscal year must go down as a year of marked activity for the United Methodist Children's Home. There were 289 referrals for help and a total of 352 persons were served in all programs—both are all-time records for the home! It takes a tremendous amount of work on the part of the social workers and child care staff to accomplish this level of service and they all should be commended.

During 1975 the home continued to work on its long range plan—the development of additional group homes so that a variety of services can be provided on a regional basis. In April, 1975, the newly constructed group home in the Dothan area was completed and occupied. The Huntsville Group Home was purchased, remodeled and occupied by May of 1975. The Tuscaloosa Boys Group Home recently got into full swing after a more adequate facility was purchased and prepared for occupancy in June, 1975. Certainly much credit for a successful year must go to the fine accomplishments in these areas. (Pending further study and sufficient finances the already proposed group homes for the Quad Cities area and Mobile may be initiated.)

We all know we are living in times of rapid change, even in the child care ministry. The key to a successful program today is flexibility, productivity, accountability and stewardship. As needs change we must change programs to best meet these needs. The figures below indicate the number of people served in the home's many programs in 1975:

Children's Village	112	Family Aid	146
Dothan Group Home	12	Foster Homes	21
Pensacola Group Home	10	Adoptions	2
Huntsville Group Home	8	Scholarship	18
Scottsboro Group Home	11		
Tuscaloosa Group Home	12	TOTAL	352

Even while writing this report for 1975 the board and staff are bringing to the Annual Conferences and their respective Boards of Health and Welfare Ministries a request to start a new and vitally needed service at the Children's Village in Selma—emergency shelter care. It is recommended that one of the cottages at the Children's Village be converted into an emergency shelter care cottage to serve a maximum of 10 children between the ages of 6 months and 18 years. This facility will serve Dallas and the six surrounding counties. Children will generally stay in the facility less than 14 days and never more than 30 days in a 12-month period. The home will provide the "caring" responsibility while the referring county Department of Pensions and Security arranges more permanent plans for these children who are "in crisis." Further technical information on this program has been shared with the Board of Health and Welfare Ministries and adoption of this report will grant Annual Conference approval of this additional ministry to the services of the United Methodist Children's Home.

We appreciate the fine support of our Annual Conferences. We look forward to 1976 being another important year in the United Methodist ministry to children and families in need.

Richard I. Kirkland
Executive Director

Report No. 5

GOLDEN CROSS

As the director of Golden Cross, I have the opportunity to see an area of the church's ministry which is little known to most of our people. However, this is one of the most compassionate areas of ministry in which our church is involved. It is through these funds that we reach out to help United Methodist laymen and ministers who have medical bills which they are unable to pay.

During 1975 we helped twenty two (22) different Methodist families with a total cost of $7,711.08. This is an average of $350.50 per family helped.

Golden Cross joins with the Homes for the Aging in the Mother's Day offering. Your gifts to these combined funds enables us to respond to the ever-soaring hospital costs of many needy United Methodist families in our area.

There are filmstrips and brochures available from the conference headquarters, which will provide information about the Golden Cross Fund. Applications and information can be obtained by writing to me:

David H. Chunn
106 Till Court
Prattville, Alabama 36067

Golden Cross helps people where they hurt. Become a part of this Christ-like compassion and give to the Mother's Day offering in your Church.

Thank you,
David H. Chunn, Director

UNITED METHODIST WOMEN

We have come to the end of the quadrinium. Looking back over the last four years in the work of United Methodist Women has been both an exhilarating and sobering experience for me. We have accomplished many things and yet there is so much more that we might have done.

As I accepted the gavel from our former president, Mrs. J. B. Nichols, I said, "On behalf of your new executive committee I ask first for your prayers, your cooperation, and your support. We are beginning a new organization composed of the former Women's Society of Christian Service and the Wesleyan Service Guild of the Alabama-West Florida Conference and the Central Alabama Conference and, hopefully, many new members who have never belonged to either of these two organizations.

We have a new name, a new structure, new officers and new opportunities! But unless we are willing to go one step further and try new methods of accomplishing our purpose, we will find ourselves . . . as the Bible says, 'putting new wine in old wineskins.' So, my second request is this: Will you take a 'leap in faith' with us and try some new ways of doing things?

The rich heritage we have from the past will serve us well as a foundation to build upon. As United Methodist Women we can build on that past and anticipate the future.

What better time than this to try the new . . . to take a risk, in faith! Everything we try may not be successful, but if we persist . . . if we dare to fail . . . we cannot help but reap the benefits of our new adventures and our new successes.

With all the new, our purpose has not changed. Let us lift our aims to higher levels. In the spirit of youth, let us be venturesome . . . let us take a 'leap in faith,' . . . let us dare to fail. Only then can we truly celebrate the NEW."

Our organization was mandated to be new and inclusive. In that spirit we have striven for informality and friendliness; programming that would appeal to young and old, employed or homemakers, large units or small units, metropolitan or rural areas; training sessions that would enable the conference, district or local leaders to more effectively perform their assigned tasks; retreats that would strengthen our individual commitments and schools of mission that would inspire and inform.

Our annual meetings have been geared to a building of a sense of community throughout the conference. With the help of women in the nine districts

we have presented various areas of special concern for United Methodist Women. We have featured leaders in our organization as keynote speakers such as Mrs. Thomas P. Green, President of the Southeastern Jurisdiction, Miss Theressa Hoover, Associate General Secretary of the Women's Division, Mrs. E. M. Decker Jr., member of the Women's Division and Chairman of the Committee on Women's Concerns for the division, and Mrs. Maynard Catchings, Executive Secretary for Ministry to Women for the World Division.

Through our conference newspaper we have acquainted our members with the ongoing response of the individual units to the need for mission work in the local communities and throughout the districts. The work the individual member does in her own area is of inestimable value in our expanding concept of missions.

We have organized new units in churches throughout the conference, helped reorganize former units and added new members to existing units.

Because our conference is widespread, travel time to conference meetings at Blue Lake presents a problem. We initiated a program whereby members could come to Oakwood Lodge the night before a meeting. We provided 'choice times' for these participants. They could attend sessions after supper which were challenging and informative, or, they could relax, read, watch television or visit. This service proved to be highly popular. At our last annual meeting more than one hundred women came the night before.

Nowhere has the spirit of community and committment been more evident than in the area of financial support. In the last four years United Methodist Women of the Alabama-West Florida Conference have sent well over one-half million dollars to the Women's Division for support of the mission programs of The United Methodist Church through the World and National Divisions of the Board of Global Ministries.

Above and beyond this basic support they have responded most generously to emergency calls for help in world crises such as famine, storm and medical emergencies.

These are some of the accomplishments of the women in our conference. It would be unfair not to mention several areas where we have not progressed as much as we would like. Perhaps our weakness lies in three areas: better communication between conference, district and local units, more itineration through the conference for training purposes and greater participation on the part of the women in the organization and life of the church.

There is a great challenge for United Methodist Women in the new quadrinium.

This is my last report to you as president of United Methodist Women. It has been a distinct honor to serve in this capacity and my life has been enriched by this experience.

Helen McGonigal, President

COMMISSION ON THE STATUS AND ROLE OF WOMEN

The organizational meeting of the Commission on the Status and Role of Women was held on December 10, 1975. The commission made the decision to work in the following areas:

I. EDUCATION OF ROLE AND STEREOTYPE

At the 1970 Special General Conference, an eleven-member study commission was appointed. In 1972 this study commission made a report to the General Conference meeting in Atlanta, Georgia. It had this to say concerning the role of women in the Church:

"Women were found in those organizational activities which have been rather traditionally ascribed to them. . . . Men predominated in the committees which are crucial in determining policy and direction for the local congregation."

Positions Held By:

Women	Men
Education	Administrative Board
Missions	Committee on Finance
Worship	Pastor-Parish Relations
Council on Ministries	Board of Trustees

The commission reviewed the 1968 *Book of Discipline* and found "that the language implies a discrimination against the full and effective participation of women. . . ." In an effort to deal with the problem of the "male-oriented language," it wrote to all of the general agencies and requested that they "make a study of the disciplinary passages which relate to their agency with the purpose of amending and/or removing all language which was male-oriented or which implied a discrimination against women."

It is always difficult to change discriminatory attitudes, briefs and practices, especially those deeply rooted in church tradition. Only through the concerted efforts of all concerned can discrimination be eliminated. It is hoped that the church will make a concerted effort

1. To become aware of the way in which females and males alike have been stereotyped;
2. To re-think such stereotyped sex roles;
3. To help eliminate any sexist assumptions from our publications;
4. To provide educational materials that encourage a greater freedom for all individuals to pursue their interests and realize their potential.

II. LIFESTYLES AND CONCERNS FOR MINORITY WOMEN

In our "mass society" we sometimes overlook the fact that all are not in the majorities. There are women who, because of certain circumstances, are classed as "minority women." These "minorities" may be because of race, religion, age or marriage and family status. Many times they are not under the ministry of any church and perhaps feel that the Church is not concerned for them and their situation(s).

Recognizing the sacred worth of each individual, whether or not we personally agree with her lifestyle, we realize the inherent right of each person to develop her own lifestyle. We affirm The United Methodist Church's Social Principles and insist that all persons are entitled to have their human and civic rights ensured. As the Church of Jesus Christ we must seek to bring each into the caring ministry of God's love and convey to each the fact that she can best fulfill her personhood by following the teachings of Jesus.

III. PARTICIPATION OF LAYWOMEN IN THE CHURCH ON ALL LEVELS

The United Methodist Church adopted a Resolution on Equal Rights of Women stating that "The gospel makes clear that Jesus regarded women, men and children equally."

The Commission on the Status and Role of Women is asking that the Annual Conference, at all levels, local, district and conference, examine the practices under which it operates to see if it does indeed carry out the intentions of this statement.

We ask that women be considered full members and considered for employment and election or appointment to positions according to their individual interests and abilities, not only in positions traditionally held by women.

We feel this is an opportunity for the church to take a leading role, not waiting until legal and social standards are changed and it is put in the position of a follower.

IV: WOMEN EMPLOYED BY THE CHURCH

We recommend that qualified women be considered for any available positions in the local church, district and conference staff. Any such equal job opportunities should also afford equal pay for women. We urge the bishop and the cabinet to seek out opportunities to appoint women clergy to responsible positions of leadership as local pastors, and in administrative positions on a district and conference level.

V. RESEARCH: BIBLICAL AND THEOLOGICAL

Another one of the goals of the study commission was: "To bring about attitudinal changes in relation to theological, philosophical and Biblical interpretations and understandings of the role of women. . . ."

It is hoped that the Church will make a concerted effort

1. To bring about attitudinal changes in relation to theological, philosophical and Biblical interpretations and understandings of the role of women.

2. To have maximum participation of both men and women working as full and equal partners in all aspects of Church life.

Lib Claridy, Chairperson

POSTSCRIPT: The following is printed for information and does not imply full endorsement of the conference.

According to *JSAC Grapevine*, July, 1972—"Women—the no longer silenced majority," the theological interpretations which have led to discrimination against women are:

1. The "orders" of creation
2. The conception of original sin
3. The masculine imagery and emphasis on transcendence in the doctrine of God
4. The virgin birth
5. Mariology
6. The Christological formulations of Paul and the later Church fathers. Francine Cardman, Church History Professor of Wesley Theological Seminary, has an article in *e/sa*, March, 1975, p. 18-22, that deals with the "need to 're-exegete' various problem passages in the light of current Biblical scholarship." For example, she says, "Male and female are both created in the image of God (Gen. 1:27); woman completes creation and is its culmination (Gen. 2:18). The subordination of woman to man, the pain of childbearing, the alienation of toil by the sweat of one's brow (Gen. 3:16-17), are all the results of the Fall; they are an indication of what is wrong with human life, not of what it is meant to be."

She goes on to say, "Yet much of Jewish and Christian history has not had the benefit of this kind of exegesis. The description in Genesis has been taken as the justification for the subordination of women in the order of creation. It is for this reason that Paul can insist that women must be veiled in church because man is 'the image and glory of God, but woman is the glory of man' I Cor. 11:7-9. . . . In I Cor. 14:34 where he admonishes women to keep silent in church, Paul is particularly concerned with the problems of church order and decency presented by the unruly Corinthians, and his dicta are to be read with that in mind."

She says, "What is needed is an understanding of the gospel, an understanding of the good news of the Christ event." The gospels tell us that the Messiah came to save humanity, male and female; that He came to give His life as a ransom for many; and that He came to save that which was lost (Matt. 20:28, 18:11). When Jesus began his ministry, he came preaching the kingdom of God, the kingdom was for humanity; men and women alike were called. Divisions no longer existed. When the Apostle Paul spoke of the divisions that were overcome through Jesus Christ, he explicitly mentioned the divisions between male and female (Gal. 3:28). So we see that "in Christ" a new thing is happening. The old order has been overcome.

Ms. Cardman ends her article saying that, "If 'in Christ' the barriers between men and women have been removed, it is the church, the community of those who are in Christ, that must bring to fulfillment what has been begun: 'If anyone is in Christ, he/she is a new creation; the old has passed away, behold the new has come' (II Cor. 5:17)."

BOARD OF EDUCATION

Introduction

The accomplishments of this board during the past year would not have been possible without the creative planning and hard work of the committees. They are to be commended.

Without diminishing our efforts in the areas of training and camping, we have turned our attention increasingly to the needs of the Sunday School and to the goal of increasing enrollment and attendance.

In pursuit of the conference priorities related to education, the Task Force on the Sunday School has taken an inventory of local Sunday Schools and has prepared some practical helps to spark renewal. The widespread concern and growing enthusiasm for the Sunday School are encouraging.

I am grateful to the members of the board whose patience and cooperation

ıave made it a pleasure to serve in the capacity of president during the past two ears.

Respectfully submitted,
Charles W. Avery, President

Committee On Experimental Ministries

The Camp Discovery program was again the primary focus of the Committee n Experimental Ministries for 1975-1976. This camp serves both urban and ural children and youth from homes and situations where they might never e exposed to opportunities to affirm their humanity and individual personhood. The four sections of Camp Discovery, two for rural children and youth and two or urban children and youth, served about 200 campers in the summer of 975. The response of these children and youth to this ministry has been both ewarding and significant. As a result of the response of the churches throughout ur conference, a ministry to children from poverty backgrounds has been sucessful.

The dates for the two sessions of Camp Discovery are: Camp Discovery I, August 9-13, 1976; Camp Discovery II, August 16-20, 1976. Support for the ontinuation of this ministry is still needed. If you or your church would like o participate in this vital ministry by supporting a child in camp or recommendng a child who might be ministered to, you are urged to contact the United Methodist headquarters in Andalusia, Alabama. The cost of the scholarship to Camp Discovery is $30 per child. The committee urges each local church to nclude at least one or more scholarships in its budget plans.

At the conclusion of the 1976 summer program, Camp Discovery will beome a regular part of Blue Lake's camping program. The responsibility of lanning and implementation of Camp Discovery will come under the conference Board of Education's Camping Committee. This will free the Committee n Experimental Ministries to change its primary focus for 1976-1977. We are lready refocusing our priorities. The two areas we are most concerned with re a ministry for deaf children and a ministry to young adults. We have initited a program to provide a fall camping experience for deaf children at Blue Lake. Two separate weekend programs are now being worked out. The preiminary indications now are that experimental efforts will be carried into yet nother vital area of needed ministry. Still in the planning stages is our proposed ministry to young adults. We see this as a need that must be explored as the hurch continues to change and minister to its future leadership. Our target late for programming is the fall of 1977.

We are interested in the work of the local church in its efforts to experiment n new forms of ministry. Our hope is that we can assist in developing new nd experimental ministries all over the conference in both urban and rural reas. The committee depends on the ideas and concerns of the laymen and ninisters of our conference. We invite your involvement with our committee s it continues to work out the process of developing new ministries.

Respectfully submitted,
Al Norris, Chairman

Committee on Leader Development

Work of the Committee on Leader Development during the past year was n three primary areas. In conjunction with the conference office Council on Ministries training in districts and local churches was continued throughout the ear. Training for district age-level coordinators at a conference event at Blue Lake was a part of this.

Emphasis on recruiting and training persons to become certified as age-level aboratory leaders continues. We subsidized four persons to Lake Junaluska jurisdictional labs, and recruited three others. One of these persons became certified n the area of adult work. We will ask those who became certified to repay heir scholarships by teaching in two lab events without honorarium.

The third area of concern for this committee has been long-range planning. We are currently working with the Task Force on the Sunday School and

the Ad Hoc Committee on Evangelism in planning training for leaders in these areas.

We urge local churches and districts to have laboratory training for teachers. This is the best training for teachers, and the committee is available to help in funding a lab enterprise.

Respectfully submitted,
Carolyn Cumbie, Chairperson

Committee on Children's Ministries

The Committee on Children's Ministries has met regularly during the year 1975-76. With anticipation of the addition of a children's coordinator to our conference staff at the beginning of 1977, each member of the committee has been actively engaged in trying to meet the needs of the local church until such time as this person is in the leadership position.

During the summer and fall, almost every district presented the new system of curriculum resources for children to the local churches on a sub-district basis. Reports indicate that the attendance and enthusiasm were higher at these meetings than any held during recent years. Most districts have plans for this type of training again this year.

A job description for the local children's coordinator has been written by a member of the committee, printed, and placed in the hands of the District Coordinators of Children's Ministries for distribution. The committee is anxious for this to be used as a guide for planning children's ministries in the local church.

Training for Vacation Church School leadership will be held in several of the districts again this year. Several members of the committee are available for consultation by local churches.

Members of our committee have visited in local churches at the invitation of pastors and children's coordinators. Visits such as these help the committee in planning for the needs of the local churches.

The children's committee will, if approved by the conference Board of Education, continue to be an active committee after the conference coordinator is employed. It is the feeling of the committee that there will still be the need for a connecting link between the conference and the local church.

Respectfully submitted,
Jean S. Sublette
Don R. Brill
Co-Chairpersons

Committee on Camping

A. Summer of 1975

The summer of 1975 was again a significant year in our camping program. In 7 elementary camps there were 489 campers for an average of 70. Junior High's were present in 4 camps averaging 86 per camp. In 4 senior high agencies, 254 campers were in attendance, an average of 64 campers each. 178 adult staff members were present in this regular camping program.

In the special camps—4-L and Camps Discovery—an additional 460 campers and staff persons were involved. Thus some 1725 persons were participants in the 1975 camping program as compared to around 1500 in 1974.

B. Other Items of Note

1. It should be noted that last year Blue Lake had the services of a full time nurse for the summer camp program. A nurse will be a part of the staff again in 1976, as we found it to be quite an asset.

2. Again in 1976 we are pursuing the possibility of a waterfront—recreation director for the summer. An advanced college student in the area of recreation and leisure, a high school coach, or other persons with special skills to give leadership in this area will be needed.

C. As you go home from conference:

1. Promote the 1976 camping program.

2. Assist us in soliciting scholarships for the 4-L Camps. Twenty-five dollars ($25) will send a child to camp, and we urge churches, church school classes,

United Methodist Women, United Methodist Men, etc. to respond to this need. Remit to Mr. Art Copper.

3. Promote service as volunteer camp staff persons among the qualified adults in your community. Camp directors cannot receive too much assistance in securing their adult staff members. Please send names and addresses of qualified volunteers to Rev. Jerry Turner, P.O. Box 700, Andalusia, AL 36420.

Respectfully submitted,
Joseph H. Bullington, Jr., Chairman

COMMITTEE ON HIGHER EDUCATION AND CAMPUS MINISTRY

The churches of the conference are urged to support the United Methodist scholarship program and student loan fund with an offering on United Methodist Student Day. The United Methodist loan fund is the oldest and largest of its kind in the country and presently offers loans to more than 11,000 persons in an amount of over six million dollars. The revolving loan program is on a six year base at 4% interest. The scholarship program was designed by the 1945 General Conference to help meet the differential tuition cost between private and public education. Five hundred undergraduate scholarships of five hundred dollars each are made available each year. In 1975-1976 six students from the Alabama-West Florida Conference benefited from this scholarship fund.

At this time the loan and scholarship program is overburdened and taxed to the limit. Additional information may be received from the Board of Higher Education and Ministry, The United Methodist Church, Box 871, Nashville, Tennessee 37202.

The 1972 General Conference apportioned six million dollars annually during the 1973-1976 quadrennium as the Black College Fund. This fund provides continuous, methodical support for twelve black colleges historically related to The United Methodist Church. During 1975 the Alabama-West Florida Conference contributed $29,115.36 to this fund. However, that figure represents only 41% of the apportionment. The fund has made possible expansion and renovation on all of the twelve campuses.

When the Huntingdon College Scholarship Campaign was completed just over one year ago, it was reported that the by-products from this united effort could well prove to be of greater significance than the money produced. Hoped for were by-products such as the emergence of new leadership within the churches, a broadened spirit of Christian benevolence, a closer relationship between the annual conference and the college and the numerical increase of the student body. The freshman class entering in September of 1975 showed an increase of 70% over the previous year. Already in 1976 the applications for admission show a 25% increase over last year.

The important by-products of the campaign are indeed being realized, but the conference must continue to assume financial responsibility for the college. 75% of Huntingdon's student body receive some form of financial aid. It is estimated that 50% of the students would not be at Huntingdon without the scholarship campaign. Therefore, one must raise the question of necessary financial support in the future. As the scholarship funds are gradually depleted, college support must be assumed by local church budgets. Every church is urged to consider including Huntingdon College in its budget. The amount annually contributed to the scholarship campaign should be the target of continued support through the budgeted gifts of the churches.

Our concern with the Huntingdon campaign must not cause us to overlook our appreciation of Birmingham Southern College. As Dr. Neal R. Berte assumes the presidency of Birmingham Southern, the Alabama-West Florida Conference offers to him its best wishes and intention of loyalty and support.

During this conference year we have been constantly concerned with the inadequate funding for campus ministry provided by the receipts from the Wesley Foundation Fund. The program and budget requests of the student ministers indicate to the Committee on Higher Education and Campus Ministry the importance of every church paying the Wesley Foundation apportionment completely. Toward the close of the conference year the Committee on Higher

Education and Campus Ministry has been involved in a study of student ministry at Auburn University. The uniqueness of our involvement there, the cost of building maintenance and the way in which Auburn affects the balance of student ministry, has made this study necessary. The final report, with specific recommendations, will be implemented by the Committee on Higher Education and Campus Ministry.

Stephen F. Dill, Chairman

See Division I for college trustees and Wesley Foundation directors.

COMMISSION ON ARCHIVES AND HISTORY

The commission has continued to collect the histories of Methodist churches in the Alabama-West Florida Conference. We recommend that each local church pastor and Records and History Committee prepare a written history from the time of its organization or bring its present history up-to-date and send a copy to the commission at P.O. Box 62, Bagdad, Florida 32530.

Any church may receive help from the commission in writing its history. The pamphlet, "Guideline for Local Church Historians and Records and History Committees" compiled by Walter N. Vernon, is available through The United Methodist Church, Commission on Archives and History, P.O. Box 488, Lake Junaluska, North Carolina 28745 or from Cokesbury.

The conferences of the Birmingham Area are hosting the Southeastern Jurisdiction Commission on Archives and History at Birmingham-Southern College July 6, 7 and 8, 1976. On July 7 there will be a centennial celebration of the former Central Conference. The featured speaker will be Bishop L. Scott Allen of the Holston Conference.

We call to your attention that there is an official medallion for grave markers of Methodist ministers. At the request of families and friends of the deceased ministers, the commission will supply these medallions at cost.

The Commission on Archives and History counts it an honor to plan for and direct the Service of Commemoration at annual conference each year. The Reverend George W. Gilbert, Jr., Pastor of First United Methodist Church, Dothan, has been asked to give the memorial address at the 1976 session.

We are pleased once again to have had the pleasure of sharing breakfast with all retired ministers and their wives and all widows of retired ministers. This will have taken place at 7:15 in the small dining room on Tuesday morning of the conference.

The facilities at Blue Lake have already been requested for a meeting of the commission on June 28-29 for the purpose of training and orientation.

Thad Chesser, Chairman

ASSEMBLY GROUND COMMISSION

Blue Lake Methodist Assembly

A record number of conference, district, and local church retreats has been held at Blue Lake during the past year. 195 different groups have used the facilities. The breakdown is as follows: 39 conference programs; 9 district retreats; 41 conference committees; 50 local Methodist churches; and 8 other Methodist groups. We have also had 48 non-Methodist groups use our facilities during the year. These groups represent 24,139 camper-days. A camper-day is best defined as a 24 hour period; however, those attending for only a few hours are counted as attending one camper-day. We have paid a total of $2,413.90 camper insurance premium.

The rates for the use of the facilities in 1976 are as follows: Methodist groups at Oakwood—$8.50 per person per day (which is three meals and one overnight); Dogwood and Pinewood—$6.50 per person per day. The rate for non-Methodist groups at Oakwood is $11.50 per person per day; and at Dogwood and Pinewood, $8.50 per person per day. Individual meals are $2.00 each for lunch and dinner and $1.50 for breakfast.

Many improvements have been made and new facilities added during 1975. Among these are the following: (1) the hall and bedrooms of the center section upstairs and conference room have been carpeted; (2) a new floor has been installed in the auditorium at Pinewood; and (3) fans have been installed in the cabins at Dogwood.

Projects that are underway and will be completed soon include some new furnishings in the conference room as a memorial to Mrs. Lois Bullington. The new gym and canteen should be completed by the last of April. Also, the tennis courts will be completed in time for use this summer. Pavement of the road to Oakwood has just been completed. New lights are being installed in Pinewood and Dogwood auditoriums. Two permanent canoe sheds are under construction. Within the next two months some eighteen camp sites for trailers are expected to be readied for use.

Ruth Lane, the dietitian, has prepared and had printed a Blue Lake cookbook with many of the favorite Blue Lake recipes, which is now available for $1.00 per book. Receipts from the sale of the cookbooks will be used to purchase needed kitchen equipment.

In 1975 the insurance on our facilities was doubled with an increase on liability from $25,000 to $1,000,000. A new appraisal of our property at Blue Lake this year set the value of the 303 acres of land owned by the conference at $212,100. Our buildings and equipment are valued at $1,253,500.

Conference boards, agencies, districts, and local churches are urged to schedule their retreats and workshops early. Where groups are small, 25-50, we try to schedule two groups at Oakwood Lodge in order to accommodate more groups.

The Blue Lake Fund paid by the local churches is most vital to the ministry of our conference assembly grounds. It is essential that we subsidize our program at Blue Lake in order that more of our children and youth can attend. Each church is urged to pay its apportioned amount.

The financial support of United Methodist Women of the Alabama-West Florida Conference has been most helpful in the development of our assembly grounds. Their $1.20 financial support has made it possible to develop and construct Oakwood Lodge. I am most grateful, as I am sure the conference is, for this support and for their continued support in helping to pay for the gym all-purpose building.

The Assembly Ground Commission wishes to express its appreciation to the ministers and lay people of the Alabama-West Florida Conference for your support of Blue Lake and your full cooperation in the program here.

John Lane, Director

COMMITTEE ON EQUITABLE SALARIES

The equitable salary fund is for the purpose of providing assistance to those ministers and their families serving charges whose salary will not assure a minimum standard of living. It is not for the purpose of paying ministers for their service. Therefore your board includes under its recommendations a section which specifically states that the fund is designed to encourage local congregations to raise their salaries in order for their pastors to receive a larger share, as the conference will not pay an amount of more than one-third of the equitable salary of each classification.

1. Only full-time pastors and student pastors are eligible for equitable salary.

2. In order for a pastor to receive fully scheduled equitable salary, to receive pension credit, and participate in the conference insurance program each pastoral charge must pay at least two-thirds of the equitable salary scheduled amount as the *Discipline* requires. If the pastoral charge does not pay two-thirds of the equitable salary schedule then the Committee on Equitable Salaries will pay one dollar for every two dollars salary the Pastoral Charge does pay, retroactive to February 1, 1976. Pastors of newly organized congregations can for two years receive up to one-half of the equitable salary schedule from the fund for its pastors.

3. It is recommended that the equitable salary secretary be authorized to issue check orders for equitable salary only after each district superintendent

has certified (a) complete income and amount of need of each pastor who is to receive equitable salary aid; (b) that the charge conducts an Every Member Commitment program emphasizing the total program of The United Methodist Church; (c) that the pastor gives leadership in promoting the total financial program with special emphases being given to the ministerial, World Service and Conference Benevolences apportionments. It is not the responsibility of the Committee on Equitable Salary to determine all the ramifications of a man's employment; this is the responsibility of the superintendent. It is recommended that the secretary withheld any funds until the district superintendent has provided all the information as accurately as possible on the forms provided by the secretary.

4. No pastor of any classification shall receive aid from the fund if he receives income from any other church source, if the income, plus salary from the charge he serves, is more than the equitable salary for his classification, except as provided in 13 and 14 of this report.

5. No person qualifying for equitable salary which amounts to less than, $100 will receive any equitable salary. We feel that local churches can take care of this small amount.

6. The administering agency will not grant aid to any Probationary or Associate Member, who does not pass a full year of the Conference Course of Study, or fails to meet the minimum requirements for a student.

7. No associate pastor shall receive aid from this fund.

8. Each district superintendent is required to review all equitable salary situations in his district toward the end of increasing funds of equitable salary. We request that no charge be divided where the salary is less than the minimum scale, unless there exists the opportunity for substantial growth, and unless such a division has been approved by the entire cabinet; and we urge that churches or charges, to be eligible for equitable salary aid, should consist of three or more churches or a minimum of 250 members.

9. We commend the cabinet for the work they are doing in combining charges with the view of giving each minister a reasonable work load and a liveable salary.

10. We recommend that the Council on Finance and Administration and the annual conference continue to provide the funds necessary to carry on the equitable salary program as directed by the annual conference.

11. The secretary of equitable salary shall file with the Assistant Secretary for the Journal for publication in the *Journal* each year a report listing the payments from the equitable salary fund during the year, giving the names of the pastors, the charges, and the amounts received.

12. We recommend that no pastor serving outside the bounds of the Alabama-West Florida Annual Conference be eligible to receive equitable salary unless there is no appointment available for him in this conference and he is assigned by the presiding bishop to an appointment outside the conference, or unless it be a special appointment by the presiding bishop. Appointment for the convenience of the pastor himself shall not be considered reason enough to receive equitable salary aid.

13. The Committee on Equitable Salary feels there may exist from time to time certain situations within our conference where special attention may help a church to more quickly become self-sustaining. In such situations a supplement, determined by the Committee on Equitable Salary, above the regular equitable salary, may be given the pastor, provided the church under consideration is unable to raise the salary level and provided the money is available for this purpose. Normally no situation will receive this special consideration for more than four years. Ordinarily no more than three such situations will be considered during a year, based on money available. Such cases will be called Growth Potential Situations. In order to be considered, every case will be judged by certain criteria, and final determination will be done with the approval of the Board of Missions, since this board handles money for church extension. Each situation will be judged by the following criteria: a. growth potential; b. leadership requirements; c. age of the church; d. indebtedness.

14. In the case of cooperative parish ministries or specialized ministries the district superintendent, in consultation with the District Board of Missions and Committee on Equitable Salary, shall be allowed to supplement the salary of a

pastor/director or an associate director of a larger parish or specialized ministry even though the person comes under the benefits of equitable salary, without any reduction in the equitable salary support.

15. We recommend that the following be the equitable salary schedule for 1977:

Members in Full Connection	$9,700	Full Time Lay Pastors	$7,900
Probationary Members	$9,700	Lay Pastor—Student (married)	$6,000
Associate Members	$8,500	Lay Pastor—Student (single)	$5,500
Seminary Students (married)	$7,500	Lay Pastor—Licensee (married)	$5,700
Seminary Students (single)	$7,000	Lay Pastor—Licensee (single)	$5,200

J. Lamar Brown, Chairman
Fred Fuller, Secretary

BOARD OF TRUSTEES OF THE ANNUAL CONFERENCE

The Board of Trustees has surveyed all property and has made significant improvements at the three parsonages in Andalusia as well as the headquarters building. All property is properly insured and in good repair.

The Maintenance and Amortization Fund is now administered by the trustees. With all churches paying the apportioned amount the trustees will be able to make necessary improvement in all property.

We urge all pastors to see that their churches contribute to the Maintenance and Amortization Fund. There is great need for this fund in order to make mortgage payments and necessary upkeep of the property.

Total amount spent on Andalusia property in 1975 was $6,746.47.

T. Leo Brannon, Chairman

NOTE: Additional material referred to by Dr. Duffey in his request that it be added to this report (see Daily Proceedings) was not available for printing in the Journal. It would have been a listing of all properties owned by the conference and administered by the trustees, showing annual payments, balance of indebtedness, and date of final payment.—Ed.

BOARD OF PASTORAL CARE

The Birmingham Area Board of Pastoral Care & Counseling has made several changes since the last report in June of 1975. We lost the services of our very able director, Dr. William Clements, who moved to Iowa to accept another position. We did a thorough study of our entire operation, using the services of the Reverend Charles Betts as a leader of our process planning. As the result of this study, we dissolved our relationship with the Baptist Medical Center Board (after 3 years of fruitful association). We moved the office of director to Huntingdon College, Montgomery. We rewrote the job description of the director, alloting more time to preventive and in-service training. We voted to hire and ask the bishop to appoint the Reverend Charles Alexander of Birmingham as Area Director. Request for the funding of this new, independent operation has been submitted through the various committees and will be presented for approval at this session of the two annual conferences. We respectfully seek your approval and prayers as we seek to meet the needs of pastors and their families in the Birmingham Area.

T. L. Butts, Jr., Chairman

ALABAMA-WEST FLORIDA FEDERAL CREDIT UNION

As of March 23, 1976, we have 260 members with shares amounting to $76,000.00. The interest rate paid depositors for 1975 was 6%. Other fringe benefits make the credit union a good opportunity for its members to build their estate.

Who can join?

1. Ministerial members and employees of the Alabama-West Florida Annual Conference.
2. Employees of the United Methodist churches within the conference.
3. Members of their immediate families.
4. Family accounts are encouraged.

A qualified person can join by depositing five dollars and paying one dollar entrance charge.

Secured loans can be made up to $7,600.00.

The treasurer is:

Rev. Billy Joe Bass
Box 88
Georgiana, Alabama 36033

All conference members are urged to become members and help make the credit union a source of vital help to all who belong.

COMMITTEE ON LAY LIFE AND WORK

Because of the philosophy of operations adopted by our committee in April of 1975 when we made the decision to operate as a committee of the Conference Council on Ministries, and also because of budget limitations which dictated a minimum of meetings, we have met as a group seldom during the year.

During annual conference we met to select Dr. Arnold Prater as our speaker for the 1976 Conference Laity Retreat, and to plan for a Lay Speaking Workshop to be held at Blue Lake in September. This workshop was conducted by the Reverend Richard Smith of the Board of Discipleship, and was attended by fifty lay speakers from the nine districts. Following the workshop, our committee again met to make further plans for the laity retreat, set for January 16-17, 1976. The theme "THE HOLY SPIRIT AND CHRISTIAN EXPERIENCE" had been previously set, following the mandate of the General Conference of '72 to make a church-wide study of the so-called charismatic movement. Two hundred of the books by this name, authored by Bishop Mack Stokes, had been ordered and were sold by the time of the retreat. Hard work by district lay leaders, district superintendents and fine publicity from the *Methodist Christian Advocate* resulted in record attendance of close to three hundred at our retreat, as compared to eighty-five the year before. Dr. Arnold Prater, an approved evangelist of The United Methodist Church and former district superintendent from Missouri, did a magnificent job of leading the retreat.

Following the retreat, our committee again met to plan for the 1977 retreat, the laity banquet at annual conference, and to submit our budget request for 1978. The committee voted to ask Dr. George Hunter, of the Perkins School of Theology to lead the 1977 retreat to be held January 14-15, 1977, with an emphasis on evangelism; and to invite Bishop Carl Sanders to be our speaker at the Annual Conference Laity Banquet. We are happy to report that both accepted our invitations graciously.

Coleman H. McGehee
Conference Lay Leader

BOARD OF MISSIONS

The first report to this annual conference, at the beginning of the 1972-76 quadrennium, requested prayerful support of this board so we could continue the fine record of previous boards and then be able to advance the cause of missions in this annual conference. You were faithful in your support and we have been diligent in our labors and successful in our efforts. Please let us look at some of the accomplishments. The reports show that 85.45% of our World Service and Conference Benevolences, or $427,584.47, was paid by our Churches in 1975. Our goal for the quadrennium was to reach 100% by this year, and we wanted to reach it, but we are proud of the great increase made. There are other achievements such as:

$203,740.12 for General Advance Specials
41,775.06 for Conference Advance Specials
81,181.00 for UMCOR
31,979.78 for airplane for Drs. Jerell and Joyce Mathison
40,635.40 for Liberian Workers on Goal of $30,000 for 5 years

83 persons attended the Rio Grande Mission Tour with Jim Carpenter and Everett Barnes

25 persons served on a work team to Costa Rica with Rev. R. L. Hoagland

12 missionaries fully funded with exception of $5,750.00 needed

The reports made by the other members of our board will show other accomplishments for which we are truly grateful. We wish to express appreciation to the members of the Board of Missions who accepted their responsibilities with dedication and zeal. They have worked hard and for all they have done we are grateful. Through the spirit of Christian service and real team effort this record was made possible.

The task that has been ours was made much easier because we had such a dedicated leader of missions in our own Bishop Carl Sanders. His position as President of UMCOR enabled him to provide informed leadership for all of us. We would not want to end our report without recognizing the great contributions made by the Rev. Ervin Dailey. His leadership has been unusually outstanding. No servant of this annual conference has ever worked harder and given more of self than has Ervin. We thank him and we know you share with the board appreciation for his labors of love.

This is the last report of your president. Eight years have gone quickly and the last four as president have been so rewarding. Thank you for letting me have this privilege.

Cecil E. Bradley, President

I. MISSION EDUCATION

A. Mission Studies, 1974-75

1. Each church in the conference is encouraged to undertake a series of mission studies. The studies for 1974-75 were:

a. The Prophets: Message to the Nations
b. A Nation Under God
c. Southeast Asia: Christian Presence

2. All nine districts introduced to the local church the mission studies using Fall Mission Study Rallies, encounters, workshops and a variety of other methods.

3. The 1975 Cooperative School of Missions was held at Blue Lake, July 28-31, for the week long and August 1-3 for the weekend school.

B. Missions Studies, 1975-76

The mission studies for this year are:

1. The Gospel of Mark
2. Peoples and Systems
3. The Nations of Southern Africa

The Dean of the 1976 Cooperative School of Christian Mission is Mrs. W. C. Carter. Dates for the school are:

August 9-13 Weekday School
August 13-15 Weekend School

C. All eleven missionaries from or assigned to the Alabama-West Florida Conference have been totally underwritten for salary support, and because of this a new missionary family has been requested by the Conference Board of Missions. The new family is Mr. and Mrs. Robert Bennett who are serving in Liberia. They need $5500 in salary support.

D. The following films were added to the Conference Audio-Visual Library:

1. "Two Dollar Language Lesson," World Service, FSR
2. "The Right Man," 16mm, Black Colleges
3. "HH Factor," 16mm, Hunger
4. "Legacy of Character and Compassion," FSR
5. "Human-Handle with Care," FSR, Human Relations

E. During the summer of 1975, nineteen youth attended the Youth-In-Mission Conference at Lake Junaluska, North Carolina. The Reverend Marvin Ennis was director of this program.

F. A work team of twenty-five persons, under the direction of the Reverend R. L. Hoagland, went to Costa Rica, July 16-28, 1975, as volunteers in mission. They were divided into two teams working in the southern area of the country and also in San Jose.

G. Eighty-three (83) persons took the 1975 Mission Tour to the Rio Grande Conference, April 14-23, visiting the work of the Mexican-American church in the Southwest. The tour was directed by the Reverend James Carpenter with the Reverend Everett Barnes assisting him.

II. MISSION CULTIVATION—1975

A. World Advance Specials—1975

1. *Support for Qualified Liberian Church Leaders*—The number one priority of the Conference Board of Missions in the area of world missions is to help support eight (8) Liberian nationals as they assume roles of leadership within the Liberian United Methodist Church. The goal was set at $30,000 over a five year period, beginning in 1973. As of the last day of February, 1976, $40,635.40 had been received, which exceeds the goal by $10,635.40.

2. *Airplane for the Mathisons*—Funds continued to be received for the airplane that was purchased for use in Nigeria by Drs. Jerell and Joyce Mathison. The total cost of the plane was $40,000 and $31,979.78 had been received by February 29, 1976. Our goal had been only $20,000.

B. National Advance Special—1975

1. *Little Cussetah United Methodist Church*—This church is located in the Oklahoma Indian Missionary Conference and is in desperate need of a new sanctuary and classrooms. Our Conference Board of Missions voted to recommend it as a top priority in national missions and set $20,000 as the goal. Only $5,000 has been received.

2. *Rio Grande Conference*—For nine years the Alabama-West Florida Conference has raised annually approximately $10,000 in Advance Specials to upgrade pastoral salaries among the Spanish speaking ministers. The 1974 goal was $7,500 and $8,914.03 was received. The giving to all projects in the Rio Grande Conference totaled $10,212.98.

3. *Oklahoma Indian Missionary Conference*—A third priority in the area of national missions was added in 1974 and continued in 1975. It was salary support for the pastors in the Oklahoma Indian Missionary Conference, where only three of one-hundred-seventeen churches are self-supporting.

C. Giving Record for 1975

TOTAL ADVANCE GIVING—1975

(According to Records of Annual Conference Treasurer)

General Advance Specials	$203,740.12
Conference Advance Specials	$ 41,775.06
	$245,515.18

PER CAPITA GIVING OF ANNUAL CONFERENCE
TO GENERAL ADVANCE SPECIALS—1975
ALABAMA-WEST FLORIDA CONFERENCE—23 IN NATION

	Rank in Juris.	Rank in Nation	World	Per Capita Giving	National	Per Capita Giving
1970	9	32	$ 82,067	65 ¢	$12,684	10 ¢
1971	6	24	$102,193	82 ¢	$10,125	8 ¢
1972	7	16	$109,634	89 ¢	$12,124	10 ¢
1973	4	7	$115,649	94.6¢	$13,841	11.3¢
1974	4	9	$139,186	$1.12	$14,230	11.4¢
1975	7	23	$127,294	$1.02	$16,697	13.4¢

	UMCOR	Per Capita Giving	Total	Per Capita Giving	Conference Advance
1970	$14,271	12 ¢	$109,021	$ .87	
1971	$10,895	8 ¢	$123,214	$ .99	
1972	$ 9,844	8 ¢	$131,602	$1.07	
1973	$49,752	40.7¢	$179,244	$1.47	
1974	$65,410	52.5¢	$218,825	$1.76	$29,644
1975	$81,181	65 ¢	$225,171	$1.80	$41,775.06

THE ADVANCE IN 1975

With a total income of $15,468,323.32 in 1975 the Advance program experienced its best year in its 28 year history. The increase was

29.76% over 1974,
62.69% over 1973,
and 84% over 1972.

Each of the three divisions received an increase in General Advance funds. World Division received 1.3% more than in 1974, 22.4% more than 1973, and 30% more than 1972.

National Division was up 16.66% over 1974, 27.78% over 1973, and 25.04% over 1972.

UMCOR has a massive gain largely due to the emphasis on hunger. It gained 114.99% over 1974, 235.88% over 1973, and 506.12% over 1972.

A second section of this year-end report will be sent to you soon. It will indicate that the increase in General Advance funds was across most all of the projects of the three program divisions. The massive concern for hunger did not distract from the continued support in other aspects of mission and relief.

D. Four Star Churches

These are churches that have paid all of their World Service and Conference Benevolence asking and have participated in all areas of the Advance Program: World, National, UMCOR, and Conference by making at least a five dollar contribution.

1971	62	Four Star Churches
1972	103	Four Star Churches
1973	179	Four Star Churches
1974	201	Four Star Churches
1975	230	Four Star Churches

III. MISSION CULTIVATION GOALS FOR 1976

A. World Advance Special

The Board of Missions wants to continue the *"Qualified Liberian Leaders"* program for another year and has set a goal of $10,000. This is because of another conference not completing the goal it had set of $30,000 to make the total program of $75,000 complete. You are urged to continue your support.

B. National Advance

1. *The Little Cussetah United Methodist Church*—The Conference Board of Missions continues to urge that this be the number one priority in the area of National Missions. *A goal of $20,000* was set to help this small congregation in the Oklahoma Indian Missionary Conference to build a desperately needed new church.

2. *Rio Grande Conference*—Goal $7,500. The Rio Grande Conference in the Southwest has continued to make gains in becoming self-sufficient, but at this time still needs salary support. For over ten years our conference has helped the Spanish speaking pastors in this way and we continue to recommend it to the local church as a National Advance Special.

3. *Oklahoma Indian Missionary Conference*—Goal $7,500. This goal is for salary support of the native American pastors in the Oklahoma Indian Missionary Conference and will help them in the development of their churches by providing able leadership.

C. Tour to the Oklahoma Indian Missionary Conference.

A tour is being planned in 1975 to visit the Oklahoma Indian Missionary Conference. The goal is to have 46 persons to visit and come back to the conference to interpret the work.

D. Four Star Churches

One goal of the Board of Missions for 1976 is to have 250 churches to qualify as a "Four Star Mission Church." The way a church can receive this recognition is to:

1. Pay in full the World Service and Conference Benevolences for their church.

2. Contribute a minimum of $5.00 to:
   a. Any World Advance Special
   b. Any National Advance Special
   c. The United Methodist Committee on Relief (UMCOR)
   d. Any Conference Advance Special
3. Carry out a mission education project in the local church.

E. Missionary Support

Our goal is to have by December 31, 1976, all twelve (12) missionaries from or assigned to the Alabama-West Florida Conference totally underwritten in salary support.

F. Cooperative School of Christian Mission

The goal of the 1976 Cooperative School of Christian Mission is to have 150 persons in attendance for both the week-long and the week-end school.

G. Youth-in-Mission Conference at Lake Junaluska

The goal for 1976 is to have a young person to attend from each district and also ten minority youth to attend the Youth-in-Mission Conference, July 19-22. The Board of Missions will provide transportation to Junaluska and will also attempt to help locate scholarships for those who want to attend. The Reverend Ervin Dailey will receive the registrations at the conference office in Andalusia.

H. Mission Saturation Events

Mobile District—March 12-14, 1976
Marianna District—March 26-27, 1976
Pensacola District—September 24-26, 1976
Dothan District—October 30-31, 1976
Demopolis District—November 4-7, 1976

I. Ten Dollar Club

The Ten Dollar Club continues to be developed to provide assistance to churches and a goal is set of 500 members by December 31, 1976.

J. Costa Rica—Work and Witness Teams

Two Work and Witness Teams are being recruited to go to Costa Rica in 1976. The first group will be a part of the Mobile District's "Partnership in Mission," and will go, June 10-21, 1976. It will consist of youth. The second team will go August 4-17, and will be both youth and adults. The Reverend R. L. Hoagland is serving as the director of this program.

K. In-Conference Mission Tour

Plans are being made to have a four day In-Conference Mission Tour in 1976 to see what our own conference, districts, and churches are doing in missions. The Reverend George Turnipseed is directing this tour.

L. Personnel Available

The Conference Missionary Secretary, Reverend Ervin Dailey (P.O. Box 700, Andalusia, AL 36420) is available for programs to any group in the local church at no charge and can also recommend speakers for special mission events. There is a full range of free materials available in Andalusia to help you interpret the mission work of the church.

Church Extension

Working through the Conference Board of Missions the conference carries on a program of Church Extension. The purposes of this phase of our program are:

1. To aid new churches in the development of their buildings and programs.
2. To assist small churches in the building and improvement of their church buildings and parsonages.
3. To aid in the development of new mission outreach ministries in the conference.
4. To administer the Alabama-West Florida Conference Loan Fund.

This Conference Loan Fund currently has $148,535.36 on loan to sixteen (16) churches in the conference. Churches planning to build should contact the Board of Missions regarding the possibility of borrowing funds.

Information on grants from Church Extension is available from the chairman of the Church Extension of the Board of Missions, Reverend Douglas Newton,

P.O. Box 278, Niceville, FL 32478. All requests should be reviewed by the district superintendent.

"Ten Dollar Club"

The Board of Missions has a Ten Dollar Club for Church Extension in our conference as a Conference Advance Special. The purpose of the Ten Dollar Club is to fill the need in our growing annual conference for an expanding program of Church Extension which will assist and encourage those churches that are in need of and deserving of assistance in a building and expansion program.

The Ten Dollar Club for Church Extension has been organized within this conference on the basis that interested persons may volunteer to give $10.00 in support of a building and expansion program which has been approved by the Committee on Church Extension. No member of this club shall be called upon more than twice within any conference year.

The gifts will be made to the local church treasurer of the church to which the member belongs or the local church of his or her choosing and remitted to the conference treasurer by the local church treasurer. The local church which remits the gift will then be given credit for a Conference Advance Special gift.

The Ten Dollar Club is organized and foods are administered by the Committee on Church Extension with the cooperation and aid of the District Secretary of Missions of each district, the district superintendents and the Conference Missionary Secretary. We also solicit the interest and assistance of each member of this annual conference in this meaningful and worthy cooperative endeavor.

Church Extension Grants—1975

Asbury United Methodist Church, Dothan District	$ 500.00
Center Ridge United Methodist Church, Marianna District	$1,000.00
New Hope United Methodist Church, Pensacola District	$ 250.00
Curtis Memorial United Methodist Church, Dothan District	$ 300.00

National Division, Board of Global Ministries
Conference Loan Fund as of 12/31/75
Alabama-West Florida Conference Board of Missions Loan Fund

Balance as of 11/30/75	$173,785.95
Principal Increase or Decrease Since 12/01/75	.00
Net Interest Earned on Loans and on Uninvested Funds Less Charges	1,094.69
Total Funds	174,880.64
Outstanding Loans	154,256.17
Cash Balance	20,624.47
Grants Made But Unpaid	.00
Funds Available	20,624.47

Aid to Action Ministries

The "Aid to Action Ministries" program of the Conference Board of Missions seeks to help plan and finance innovative programs both in the urban and the rural setting. The programs are "service" and "action" centered in the sense that they focus on persons and seek to meet emerging needs. They are developmental in the sense that they seek to enable persons and programs to develop and to become indigenous. Some service programs will need continued support because of the nature of the situation and the nature of the persons served. However, others are supported on a short term "phase-out" basis, looking to full self support within a maximum of four years. The projects now being supported are:

1. Mobile Inner City—The Reverend Fred Toland celebrates his tenth year in the Mobile Inner City program that includes a day care center, transportation program for senior citizens, homemaking program, recreational and other community centered activities. They have taken approximately $30,000 and have been able to provide service to their mission area in the amount of $200,000.00.

2. Pensacola Specialized Ministries—This ministry, under the direction of the Reverend Donald Jay, serves primarily the inner city of Pensacola, yet is not limited to that area. When the refugees from Viet Nam were located at Eglin Air Force Base, Reverend Jay was on the scene representing The United Methodist Church in helping to locate homes for these people. Ongoing ministries in-

clude: Day at seashore for under-privileged children; community food closet; counseling in job rehabilitation; 2 day care centers; home teaching program; Christmas Clearance Bureau. These are just a few of the programs of this ministry.

3. Noah's Ark—Panama City Beach is a family resort area where approximately two million tourists visit annually during the summer months of June, July and August. In the winter 7,000 northern visitors, mostly Canadians, visit the area. The Church ministers to both groups. In the summer some 30,000 attend the programs presented by the "Two by Twos" and 30 church choirs and musical groups. Some 75,000 contacts were made. In the winter the "Snowbird" program to 500 senior winter visitors through the Snowbird Club is most successful. The Reverend Jim Raines is the Director of Noah's Ark.

4. Geiger Circuit—This ministry is to an area located in Sumter and Green Counties in Alabama which ranks among the lowest per capita income in the United States. The Reverend Earl Portis, pastor of the charge, has been helping to improve the existing church structures. Now giving full time to the appointment he is expecting a greater response from the community. Already there is a great increase in participation and finances in the charge.

5. St. Paul: Evergreen—This charge is served by the Reverend Horatio J. Matthews who has led the St. Paul Church in becoming a Four Star Church and being involved in a food program for the community. Reverend Matthews has retired from his secular job and is now giving full time to the church.

6. South Choctaw Larger Parish—The Reverend Bill Haas is the Director of the South Choctaw Larger Parish. This parish, located in south Choctaw County of the Demopolis District, includes three charges. They have been working to develop stronger local church ministries, and have begun a newsletter. The Christmas special was a highlight of 1975. Training events, rallies, and suppers have all played a part in helping these churches to fulfill their purpose in ministry.

7. North Choctaw Larger Parish—Located in the northern part of Choctaw County, this parish consist of two charges under the direction of the Reverend Harold Lee. They hired a youth director for a summer program to the youth, have bought equipment for the parish, held training events for teachers, had missionaries to speak, suppers and a long list of other activities in a ministry of the small membership church.

8. Conecuh County Larger Parish—The purpose of this project is to develop a Larger Parish Ministry among the United Methodist churches located in Conecuh County. This ministry enables these cooperating churches to have programs that help them fulfill the mission of the Church. Training programs for the laity, lay speakers, newsletters, fellowship supper and rallies are just some of the activities in the parish. The Reverend Marcus Chandler is the director.

Aid-To-Action Ministries In 1975

General Board

1. Mobile Inner City	$2,000.00
2. Pensacola Specialized Ministries	2,000.00
3. Noah's Ark: Panama City	1,000.00
4. Geiger Circuit	325.00
5. St. Paul: Evergreen	350.00
6. South Choctaw Larger Parish	1,284.32
7. North Choctaw Larger Parish	284.31
8. Conecuh County Larger Parish	500.00
	$7,743.63

Conference Board

1. Mobile Inner City	$ 4,500.00
2. Pensacola Specialized Ministries	4,000.00
3. Conecuh County Larger Parish	500.00
4. South Choctaw Larger Parish	800.00
5. North Choctaw Larger Parish	1,000.00
6. Noah's Ark: Panama City	2,500.00
	$13,300.00

Missionaries: Members of or Assigned to the Alabama-West Florida Conference

Place of Service	Name of Missionary	Support This Conference	Support Other Conferences	Support Needed
Peru	Griffith, Miss Betty Colegio America Apartado—240 Callao, Peru	$7,000	0	0
Mexico	Groves, Dr. & Mrs. John Apartado—20-079 Mexico, 20 D.F., Mexico	5,850	8,150	0
Japan	Joyce, Mr. & Mrs. James Nishinomiya-SHI Hyogoken 662, Japan	3,250	10,700	0
Costa Rica	Keller, Rev. & Mrs. Glenn Iglesia Metodista Villa Neily, Costa Rica	7,415	7,500	0
Mexico	Luffman, Rev. & Mrs. Emmett Apartado Apt. 2274 Ensenada, B.C., Mexico	7,675	6,850	0
Japan	McMillan, Miss Mary 11-43 Kami Nobori—Ch Hiroshima—Shi, Japan	8,500	0	0
Nigeria	Mathison, Drs. Jerell & Joyce Sam Bambur P.O. Lau Via Yola N.E. State, Nigeria	$14,000	0	0
India	Pickard, Dr. & Ms. Raleigh Holston Hospital Yadgiri, Gulbargo District Mysore State, India	3,500	11,750	0
Rhodesia	Roberts, Mr. & Mrs. Tudor Nyamuzuwe Secondary School P.O. Box 57 Mtoko, Rhodesia	9,450	4,550	0
Okinawa	Roy, Mr. & Mrs. William 1-41 Kinjo-Cho Shuri Naha, Okinawa	5,350	10,125	0
Bolivia	May, Rev. Roy Hoss, Jr. Casilla 432 Santa Cruz, Bolivia	5,740	9,260	0
Liberia	Bennett, Mr. & Mrs. Robert Box 1010 Monrovia, Liberia	1,000	750	5,500

Four Star Churches and Ministers

ANDALUSIA DISTRICT

Sparta Hill ..... Rev. H. J. Matthews
Opp Memorial: Memorial ..... Rev. Claude Keenam
Liberty ..... Rev. Claude Keenam
Baker ..... Rev. Kenneth Taylor
Andalusia ..... Rev. Ben Sawada
Belleville ..... Rev. George T. Scarborough
Brewton, First ..... Rev. Charles C. Hays
Castleberry ..... Rev. Marcus H. Chandler
Castleberry: Holly Grove ..... Rev. Marcus H. Chandler
Crestview ..... Rev. James N. Love
New Bethel ..... Rev. James N. Love
Elba, First ..... Rev. Ed Henne

Evergreen, First ..... Rev. E. Z. Baxter
St. Paul: Evergreen ..... Rev. H. J. Matthews
Shiloh ..... Rev. H. J. Matthews
Christian Home ..... Rev. Harry Kemper
Hopewell ..... Rev. Harry Kemper
Kinston ..... Rev. Porter Daniels
Monroeville, First ..... Rev. Frank Arnold
Opp, First ..... Rev. Ed Hardin
Maeedonia ..... Rev. Everett Barnes
Mt. Zion, West ..... Rev. Ralph Howell
Aleo ..... Rev. Otis Guy

DEMOPOLIS DISTRICT

Gilbertown ..... Rev. William Haas, Jr.
Eutaw: St. Paul ..... Rev. T. E. Hamby
Butler Circuit: St. Mary ..... Rev. Levi Knox
Butler, First ..... Rev. J. Ed. Chandler
Butler: St. Paul ..... Rev. Levi Knox
Wesley Chapel ..... Rev. Levi Knox
Brewersville ..... Rev. Marshall Ford
Whitfield ..... Rev. Marshall Ford
Demopolis First ..... Rev. Walter Albritton
Eutaw: Mt. Sinai ..... Rev. T. E. Hamby
Springfield ..... Rev. T. E. Hamby
Gastonburg ..... Rev. James Waters
Grove Hill ..... Rev. Joe Lisenby
Jackson, First ..... Rev. Billy F. Hall
McCann's Chapel ..... Rev. J. Wilbur Majors
Linden ..... Rev. H. C. Hill
Livingston ..... Rev. Robert Moore
Marion ..... Rev. Asa Boozer
Melvin ..... Rev. Earl Temple
Moundville ..... Rev. W. L. Lindsey
Stewart ..... Rev. W. L. Lindsey
Pine Hill ..... Rev. J. Wilson Smaek
Wesley Chapel ..... Rev. J. Wilson Smaek
Paynes Chapel ..... Rev. James C. Jones
Camp Ground ..... Rev. James C. Jones
Sweet Water ..... Rev. James C. Jones
Liberty ..... Rev. Ernest Andress
Thomasville ..... Rev. Ernest Andress
Trinity ..... Rev. David Prinee
Uniontown ..... Rev. Leteher Mitehell

DOTHAN DISTRICT

Headland ..... Rev. Maleolm Roberts
Abbeville ..... Rev. C. Ed Britton
Ashford ..... Rev. William B. Atkinson, Jr.
Columbia ..... Rev. Charles B. Craddock
Haleburg ..... Rev. Charles B. Craddock
Cottonwood ..... Rev. Jesse Evans, Jr.
Rocky Creek ..... Rev. Jesse Evans, Jr.
Cloverdale ..... Rev. Alvin N. Harbour, Jr.
Dothan, First ..... Rev. George W. Gilbert, Jr.
Highland Park ..... Rev. Jesse D. Guy
Lafayette Street ..... Rev. Richard O. Sigler
Enterprise: First ..... Rev. Clifford M. Abbott
St. Luke ..... Rev. Frank T. Hyles, Jr.
St. Paul ..... Rev. Asbury F. Wolfe, Jr.
Wesley Chapel ..... Rev. Alton Pitehford
Geneva, First ..... Rev. A. F. Howington
Westside ..... Rev. Ray C. Lane

Hartford: First ..... Rev. Arthur M. Carlton
St. Paul ..... Rev. Arthur M. Carlton
Tabernacle ..... Rev. Arthur M. Carlton
Newton ..... Rev. Robert G. Ross
Spring Hill ..... Rev. Robert G. Ross
Old Tabernacle ..... Rev. Cooper R. Guess, Jr.
Ozark, First ..... Rev. Robert Vaughn
Pleasant Hill ..... Rev. Arthur Luckie
Pondtown ..... Rev. A. J. Alburl
Piney Grove ..... Rev. Emmett L. White
Webb ..... Rev. James L. Hartzog

MARIANNA DISTRICT

Center's Memorial ..... Rev. C. Wayne Perry
Bascom ..... Rev. Ronald T. Ball
Williams Memorial ..... Rev. R. C. Warren
Bonifay ..... Rev. Harold DeVane
Chipley ..... Rev. James T. Ross
Cottondale ..... Rev. Robert G. Garrett
DeFuniak Springs ..... Rev. James W. Carpenter
Graceville, First ..... Rev. William Griggs
Greenwood ..... Rev. A. Roy Morrow, Jr.
Malone: Friendship ..... Rev. Fred W. Bailey
Malone ..... Rev. Fred W. Bailey
Marianna, First ..... Rev. Lee R. Spencer
Mexico Beach ..... Rev. Billie R. Alexander
Panama City, First ..... Rev. M. C. Mathison
Forest Park ..... Rev. Lamar Spencer
Parker ..... Rev. Charels Avery
St. Andrew ..... Rev. J. Lamar Brown
Trinity ..... Rev. Carl Jackson
Woodlawn: Gulfview ..... Rev. Jimmie C. Conner
Woodlawn ..... Rev. Jimmie C. Conner
Shady Grove ..... Rev. Grady E. Moates
Springfield ..... Rev. Fred Melvin

MOBILE DISTRICT

St. Mark ..... Rev. Thomas W. Sowell
Theodore ..... Rev. Edward M. Cotten
Calvert ..... Rev. John I. Lewis
McIntosh ..... Rev. John I. Lewis
Chalker Memorial ..... Rev. John W. Spivey
Chatom ..... Rev. John W. Spivey
Citronelle ..... Rev. James L. Allison
Creola ..... Rev. Hubert E. McCrary
Georgetown ..... Rev. Hubert E. McCrary
Grand Bay ..... Rev. Norman Carr
Mount Carmel ..... Rev. E. Glenn Greenhill
Ashland Place ..... Rev. T. Leo Brannon
Chickasaw ..... Rev. Billy D. Gaither
Dauphin Way ..... Rev. Stephen F. Dill
Forest Hill ..... Rev. R. L. Hoagland
Fulton Heights ..... Rev. R. Millard Spikes
Kingswood ..... Rev. Louie F. Wilson, Jr.
Pleasant Valley ..... Rev. J. Joel Jones
Sage Avenue ..... Rev. Frank Furr
St. John ..... Rev. Autis Price
Fowl River ..... Rev. J. Thomas Terry
S. Brookley ..... Rev. J. Thomas Terry
Springhill Avenue ..... Rev. Langdon H. Garrison
Toulminville-Warren St. ..... Rev. Richard Walker

Mt. Vernon ..... Rev. Curtis R. Smith
Ebenezer ..... Rev. Homer L. Anthony
Pine Grove ..... Rev. Homer L. Anthony
Eight Mile ..... Rev. George S. Turnipseed, Jr.
Prichard, First ..... Rev. A. L. Martin
Hubbard Memorial ..... Rev. William H. Barry
Whistler ..... Rev. William H. Barry
Midway ..... Rev. J. J. Snodgrass
St. Stephens ..... Rev. J. J. Snodgrass
Saraland ..... Rev. George Mathison
Satsuma ..... Rev. Keith Grantham
Tanner Williams ..... Rev. Mitchel E. Zirlott

MONTGOMERY DISTRICT

Montgomery: St. Luke ..... Rev. Douglas Newsome
Aldersgate ..... Rev. Lester Spencer
Capitol Heights ..... Rev. Torrence Maxey
Montgomery, First ..... Rev. Paul Duffey
Frazier Memorial ..... Rev. John Ed Mathison
Normandale ..... Rev. Robert Wingard
Montgomery: St. James ..... Rev. Cecil Bradley
New Style ..... Rev. Thomas R. Lewis
Whitfield Memorial ..... Rev. Karl Stegall
Opelika, First ..... Rev. Floyd Enfinger
Opelika Trinity ..... Rev. Robert L. Wilson
Wesley Memorial ..... Rev. Bobby S. Holladay
Beulah ..... Rev. Thomas L. Parker
Pine Grove ..... Rev. Thomas L. Parker
Carrville ..... Rev. Donald K. Fuller
Tallasse, First ..... Rev. J. E. Hastings
Woodland ..... Dr. W. M. Pickard
Dexter Avenue ..... Rev. O. H. Scott

PENSACOLA DISTRICT

Marlow ..... Rev. James A. Griffin
Aldersgate ..... Rev. B. Michael Watson
Atmore, First ..... Rev. J. S. Lock
McRae: Lottie ..... Rev. Cecil L. Shirey
McRae Street ..... Rev. Cecil L. Shirley
Bay Minette: St. Paul ..... Rev. Russell Williams
Canoe ..... Rev. Lynn Weekley
Century ..... Rev. J. D. Renfroe
McDavid ..... Rev. J. D. Renfroe
Chumuckla: Pineview ..... Rev. T. A. Bingham
Destin ..... Rev. J. R. Spikes
Fairhope ..... Rev. William E. Calhoun
Flomaton ..... Rev. Marvin Ennis
Foley ..... Rev. John W. Bryan
Ft. Walton Beach, First ..... Rev. C. H. Hildreth
Trinity ..... Rev. Joseph Bullington, Jr.
Gonzalez ..... Rev. J. Hugh McDonald
Jay ..... Rev. J. Walker Epps
Mae Edwards ..... Rev. W. Thad Chesser
Mary Esther ..... Rev. John C. Carmichael
Milton: Christ ..... Rev. James N. Hosey
Milton, First ..... Rev. Charles M. Langford
Niceville, First ..... Rev. Douglas Newton
Pensacola: Baars Street ..... Rev. William M. Chisolm
Cokesbury ..... Rev. John T. Parker
Ensley ..... Rev. Davis R. White
Ferry Pass ..... Rev. Karl D. Stringfellow

Gadsden Street	Rev. Marcus H. Smith
Myrtle Grove	Rev. J. Carl Coulliette
Pine Forest	Rev. Richard Wright
Richards Memorial	Rev. Jerry M. Dooling
Pensacola: St. Mark	Rev. J. Walter Ellison
Warrington	Rev. Edwin Sells
Robertsdale	Rev. J. Hamilton Moore
Shalimar	Rev. Ralph Hendricks
Spanish Fort	Rev. Charles Walker
Stapleton	Rev. Jesse Joyner
Loxley	Rev. Paul Higdon
Rosinton	Rev Paul Higdon
St. Andrew	Rev. W. Fred Fuller

SELMA DISTRICT

Autaugaville	Rev. Raymond H. Schneider
Cain's Chapel	Rev. Winston Jay
Clanton	Rev. Henry E. Roberts
Elmore	Rev. Lee C. Robinson
Lowndesboro Charge	Dr. Glenn Massengale
Pleasant Valley	Rev. L. Stanley Carter
Prattville, First	Rev. Pruitt Wilks
Trinity, Prattville	Rev. David Chunn
Alabama Avenue	Rev. J. Woodrow Wilson
Church Street	Rev. Robert H. Collins
Union: Union	Rev. Robert S. Andrews
West Highland	Rev. Robert S. Andrews

TROY DISTRICT

Mt. Zion: Smith's	Rev. Gene Edwins
Brantley	Rev. Marquis M. Wingard
Brunson Chapel	Rev. Marquis M. Wingard
Brundidge	Rev. James E. Savage
Clayton	Rev. Roy Gamblin
Street Memorial	Rev. Roy Gamblin
Eufaula, First	Rev. Joe Neal Blair
Glenwood	Rev. William A. Parsons
Hurtsboro	Rev. Dann R. Ward
Clio	Rev. B. T. Arledge
Louisville	Rev. B. T. Arledge
Luverne	Rev. Rual W. Morris
Lamar Memorial	Rev. Albert R. Hunt
Phenix City, First	Rev. Thomas J. Sheppard
Summerville	Rev. Gerald H. Maddox
Trinity	Rev. C. Jonathan Couey
Pintlala	Rev. C. D. Monday
Jernigan	Rev. Curtis S. Ford
Alexandria	Rev Earline Owen
Seale	Rev. Earline Owen
Troy, First	Rev. James P. Dannelly, Jr.

COMMISSION ON TOWN AND COUNTRY WORK

Our program for the year 1975-76 has been the continuation of and the implementation of programs of the past as well as the inception of new ministries with plans for others to follow. The work of the commission members has been a very thrilling and dedicated response and each one is to be commended for their efforts.

Our work for 1975 began with our workshop at Blue Lake for beginning or new ministers in the Alabama-West Florida Conference. This was a very fine workshop with both the faculty, under the leadership of the Reverend Mr. Dewey Fleming, and the participants in the workshop giving good response. We felt there should be improvements made in the school for this year in that the "Workbook for Beginning Ministers" be used more as a textbook; as well as offering better services for ministers with families so that attendance at the workshop would not be impeded. Plans have been made for the workshop this year beginning on Monday, June 28, at 11:00 A.M. and continuing through noon on Wednesday, June 30, to be held at Oakwood Lodge, Blue Lake. Our district superintendents are urged to use this training event for any in their district they feel would benefit from it. We are very appreciative of the Reverend Mr. Art Luckie assuming the responsibility of the "Director" of this workshop.

A concern and interest in the small, rural or town church has certainly consumed a lot of our interest. In an effort not only to give direction but likewise assistance a committee under the direction of Mr. J. B. Page of Smith, Alabama, a very active member of our commission, was established to investigate needs and opportunities to assist churches in this category through the remodeling or repair of their church. Wherein this might present a need for outside assistance, the commission has assumed the responsibility of conveying this to members of our annual conference as work projects. This effort would be done in conjunction with the Board of Missions of our annual conference. Already investigations have been made and projects to be assisted have been decided upon. Communications will be sent to our churches across our conference through conference council publications as well as *The Methodist Christian Advocate.* We request the members of our conference make this a matter of interest and response for we feel this is a valuable means of being in mission with and among those of our conference.

Recognizing a need for and having received requests for assistance in areas of training as well as implementing programs and ministries within the church, our commission has plans for a Conference on Leadership for Town and Country Churches at Oakwood Lodge, Blue Lake, October 15 and 16. People have been contacted to give leadership for this conference and attendance at the conference has been distributed among the districts of our conference. District superintendents will have the privilege of naming churches from which teams might attend this conference. We believe and feel this will give some very valuable guidance for churches which are in this category, and we urge our ministers of town and country churches to present this to their churches as well as asking their district superintendents for the opportunity of bringing a team to this conference. We are indeed indebted to the committee, chaired by Curtis Ford, members of the committee from the Commission on Town and Country Work, director of the conference staff, Everett Barnes, and personnel from the conference staff for their splendid planning and leadership.

We are happy to note the continued ministry of our larger parish and cooperative ministries and urge our conference to continue its interest in these valuable forms of ministry.

Coming to the close of eight years as the chairman of what began as the Committee on Town and Country and Urban Work and evolving to the point of a Commission on Town and Country Work, I am indeed indebted to the conference for the privilege of having had this marvelous relationship and experience. I am deeply indebted to those who have formed one of the most active and most dedicated commissions within our conference for their faithfulness, service, and interest in the work committed to us.

Oliver Scott, Chairman

BOARD OF ECUMENICAL AND INTERRELIGIOUS CONCERNS

The Ecumenical Celebration centering around the Christian Eucharist and the Jewish Passover which we had hoped to present at this conference session has been postponed, due to this year being the year of the Bicentennial Celebration and the loss by transfer of two key people working with us on it.

We have made very encouraging progress with our Baldwin County Ecumenical Committee for Migrant and Community Concerns. We continue our close working relationship with Catholic Social Services of the Mobile Diocese and recommend that this be continued as a conference project.

We continue with our groundwork but have not been able to make a great deal of progress toward ecumenical dialogue or the development of a conference-wide information network of key people from various religious bodies in our area. We hope these projects will be considered by the new board, and we have prepared some specific suggestions to hand over to this board as it organizes for its work.

James Zellner, Chairman

COMMISSION ON WORSHIP

The Commission on Worship over the past several months has been concerned with the process of solidifying the interests and concerns of the area of worship in the Alabama-West Florida Conference. During this year the commission as a whole has met on five occasions; namely, November 8, 1975; January 13, 1976; January 28, 1976; March 30, 1976; and April 26, 1976. On each occasion there has been increased participation and greater enthusiasm on the part of the membership. We are very grateful for this renewed enthusiasm.

During the year members of the commission have expressed their concern for greater resources, workshops, and other available means through which the medium of worship may be improved in the local church.

A resource, "The Church Year Calendar and Lectionary," was printed in cooperation with the Committee on Worship of the North Georgia Conference. Two copies of this printing went to every minister. It has been enthusiastically received and requests for additional copies exhausted our supply very early.

The commission is making available nine half-scholarships for the Fellowship of United Methodist Musicians Music Worship which will be held the week of August 16-20, 1976, at Camp Sumatanga.

An Alabama-West Florida Conference Youth Music Workshop will be held on November 12-13, 1976, at Huntingdon College. The resource person for this workshop is Merlin Johnson of Vestavia United Methodist Church in Birmingham, Alabama.

Huntingdon College will be the scene of a training and goal setting meeting scheduled for June 25-26, 1976, for the commission members elected by this session of the annual conference and the district staff persons on worship.

Our commission has prepared a packet of bicentennial worship resources which is available for each charge. This packet includes a "Liturgy for the 4th of July" along with other suggestions and helps. Each church is encouraged to have a bicentennial worship service.

It is the hope of the Commission on Worship that no person in the Alabama-West Florida Conference, whether lay member or clerical member, if properly motivated in terms of gaining insight into the dynamics of worship shall be denied resources. Our commission stands ready to respond both to the specific needs of the local church and the more generalized needs of the conference at large. With your help and support worship can be more meaningful in the future than it has ever been in the past.

Respectfully submitted,
Albert R. Hunt, Jr., Chairman

COMMITTEE ON ENLISTMENT

The Convocation on Christian Vocation, sponsored by the Committee on Enlistment at Huntingdon College, February 21, 1976, was highly successful. 128 persons participated. Six major areas of church-related vocations were presented which included Missions, Social Service Careers, Counseling, Christian Education and Music, Pastoral Ministry, and a miscellaneous category—Other Areas of Christian Vocation.

The keynote address was presented by Dr. Kennon Callahan from Emory University. The day concluded with an inspiring and challenging sermon by Bishop Carl J. Sanders.

A similar type of program, a Consultation on Christian Vocation, is being planned for February or March, 1977. This program will be designed to give more specific, personalized help in the major categories of vocational interest.

The Committee on Enlistment will make its services available to the senior high camps and assemblies this Summer. We will be prepared to administer *Vocational Interest Tests* and present other printed resources to aid youth in their vocational choices.

We plan to equip our District Secretaries of Enlistment to go into the local churches of their districts to work with the local church Secretaries of Enlistment and the pastors in presenting Christian vocations as a live option to young people and their parents.

The committee is considering the possibility of setting up a Vocational Intern Program. Several other annual conferences now have such programs in operation. This program calls for employing selected, qualified, college students who have completed one year of college and who are giving serious consideration to entering a church-related vocation in the United Methodist Church, in nine or ten weeks of in-service training as a Pastor, Director of Christian Education, Social Worker, Inner City Worker, Hospital or Institutional Chaplain, Etc.

Churches, or institutions which would like to train a young person in a church-related vocation would include them on their staff and guide their activities through a summer. The intern's earnings, (an agreed amount) would be paid directly to the intern to be applied on college and university expenses. This would not be considered just another opportunity for a summer job, but a first hand experience which would better equip a young person to make a career choice.

If enough interest and need for a Vocational Intern Program is indicated the committee will seek the aid and co-operation of other interested groups in designing and implementing such a program.

JOINT COMMITTEE ON COMMUNICATIONS

Within the fiscal year 1975 the Joint Committee on Communications has experienced continued progress in the understanding of its task and the planning of its work in relation to the church and public media of the area.

An automobile accident in March made it impossible for the director to travel over the area for a period of approximately five months. During this time the chairman of the joint committee, the Rev. Robert F. Storey, also chairman of the North Alabama Conference Committee on Communications, the Rev. J. Edward Chandler, chairman of the Alabama-West Florida Conference Committee on Communications, the district directors of communications and Mrs. Jeanne Glasgow, our efficient secretary-treasurer, carried on the work of the area office in a very acceptable manner. They have the sincere gratitude of your director and, I am sure, all our leaders and constituency throughout the area.

Though prohibited from travelling, your director maintained close contact with area leaders and media persons and continued to initiate communications projects.

Some recognizable signs of the progress made are—the establishment and effective function of the Area Joint Committee on Communications as a working body; an increased recognition on the part of the council on ministries staff, the district superintendents and other area and conference leaders of the basic relationship of communications to the total program of the church, and more obvious cooperation on the part of our leaders in the program of communications.

The program for 1975 opened with a series of communications workshops for pastors, church secretaries and editors of church bulletins and/or newsletters—four in each annual conference. Leadership for these workshops was provided by professors from the Hall School of Journalism, Troy State University and the School of Communication—Journalism, University of Alabama. Approximately 350 persons shared in those workshops. The agenda included—what is communication, the importance of good communication, what is news, how to write

news and feature stories, creating good relations with media people, importance of good church public relations, and how to create and maintain an effective program of communications in the local church, district, annual conference and area.

In September 1975 Dr. Thomas Nankervis, Consultant, Communications Education, Nashville, Tennessee, met with an area task force to design a communications workshop for each annual conference to be held in early 1976. These workshops were held at Blue Lake Camp, January 23-24, and at Camp Sumatanga, February 6-7. They involved district superintendents and district directors of communications, members of the conference Committee on Communications, delegates to the 1976 General Conference and representatives of the public media. Dr. Thomas Nankervis and Mr. Thomas S. McAnally, Director, Regional Communications Office, Nashville, served as resource leaders. The agenda provided training for all persons involved with communications and designed a system for communicating to our Methodist constituency something about the issues with which the General Conference will be dealing and the actions taken relative to them, along with program emphases and budget askings for the ensuing quadrennium.

Our television ministry through the Bishop's Hour has been well received through the 1975-76 season. We are continually grateful for our good working relationship with the staff of WAPI-TV, Birmingham, and with the other seven stations in four states which carry the program each month, September through May. We are likewise grateful to the excellent local church choirs, and the college concert groups which have given so much to the production of these monthly telecasts. Responses received by Bishop Sanders, the area office and the stations indicate both a wide viewing and a good reception of the program.

The circulation of our monthly newsletter, a summary of United Methodist news, has more than doubled during this year. In addition to this effort to keep our people informed, we have begun to forward to the chairpersons of conference boards, commissions and committees the general church news releases pertaining to their respective areas of responsibility and service.

All our work is designed to be supportive of the total program of the church and to assist our leaders to communicate to the church and the public the message of the gospel for our day.

Respectfully Submitted,
Robert F. Storey, Chairman
Welton Gregory, Director

THE METHODIST CHRISTIAN ADVOCATE

The Methodist Christian Advocate will be at a time of new beginning when the Alabama-West Florida Conference assembles in its annual session May 30 and when the North Alabama Conference convenes for its 1976 session on June 6. The *Advocate* will then be beginning its 96th year of publishing.

The first issue of the *Advocate* came from the press on May 25, 1881, following the establishing of the publication by the two annual conferences in their sessions of 1880. For 95 years now the *Advocate* has been rendering its ministry of the printed word for the two conferences. The *Advocate* rejoices in all of these years of service and in the opportunities of communicating to churches and members the word of the gospel and the message of United Methodism. The *Advocate* is also grateful for the fine interest and cooperation of leadership, membership, churches, boards and agencies of the two conferences in the *Advocate's* endeavors to fulfill its mission.

The *Advocate's* strong hope as we come to the current sessions of the Alabama-West Florida Conference and the North Alabama Conference is that we all are at a point of new beginning in interest, endeavor and commitment in the role and program of the *Advocate*.

We are now at a time when the *Advocate* is more important to United Methodists in Alabama and West Florida than it has been in a considerable while. More than ever, since 1975 (July), the *Advocate* is essential to the membership of the Birmingham Area churches. This is because there is not now, and there is not likely to be soon, a regional or national news organ published by The United Methodist Church. The former national publication, *United Methodists*

Today, went out of existence last summer. The report of the Joint Commission on Communications of the United Methodist Church to the forthcoming General Conference does not recommend the re-establishment of a national newspaper for our denomination. The *Advocate* therefore is in a new and even more urgent sense your source for the news of your church. A leader in one of our annual conferences said spontaneously in an informal conversation a little while ago: "I had as soon depend on the *Advocate* as any other news instrument in The United Methodist Church to keep me informed." That statement, already highly valued by the *Advocate,* is now even more significant.

We should be at a point of new beginning in interest and awareness of the *Advocate* because of the paper's services. The 48 issues per year of the *Advocate* bring:

- News of events in local churches, districts, the two conferences;
- News of United Methodism at large, including General Conference, Jurisdictional Conferences, actions of general and jurisdictional boards and agencies;
- News of the program of work in each of the annual conferences—councils on ministries, boards, commissions, committees, colleges, homes, hospitals and other institutions;
- Message from our episcopal leader, Bishop Carl J. Sanders,
- Commentary on the International Lesson Series;
- United Methodist Women events;
- Articles of inspiration;
- Editorials seeking to stimulate application of the gospel to issues of the day and in personal Christian living;
- Many special features.

The *Advocate* and the two annual conferences are fortunate in the personnel of the Board of Trustees of the *Advocate* and in the devotion of these members to their responsibilities. Their intensified work and study, their knowledge and skill have resulted in many improvements in the publication in recent years. The members are constantly seeking to make the paper more attractive in style and format and more substantial in material, and we are confident we have a newspaper which is worthy and in position to render vital help to churches and individual subscribers.

WE URGE ALL CHURCHES now to become better acquainted with *The Methodist Christian Advocate* as it now is, to make the publication better known to their memberships, and to secure and send subscriptions to the *Advocate.* To this end:

We ask the Alabama-West Florida Conference and the North Alabama Conference in their respective 1976 sessions to designate *September and October 1976* as ADVOCATE SUBSCRIPTION MONTHS and to request each charge in each of the annual conferences to appoint a special committee to conduct a subscription campaign in its membership; and that every local church be requested to set as a goal having at least its Administrative Board as subscribers to the publication. One local church official said in renewing subscriptions: "We need the *Advocate* to know what's going on in the church." All United Methodists need their church newspaper, and for church officials the *Advocate* is a necessity for their being best prepared for their tasks.

To aid each local church in the conducting of this campaign the *Advocate* will supply subscription envelopes, brochures, and other promotional materials, placing these with each pastor and district superintendent by September 1.

We ask that each district superintendent stress the campaign at the charge conferences this fall and that district lay leaders and district councils on ministries emphasize the campaign at their meetings in September and October.

We also hope that we are at a time of new beginning in sending news for presentation in the *Advocate* columns. The participation of churches and districts in submitting articles and news stories to the *Advocate* is constantly pleasing. But we are eager to have every church and every district telling their respective stories through the *Advocate.* We urge every local church to appoint a reporter to send articles from time to time to the *Advocate.*

The *Advocate* has a set of guidelines to serve in aiding in the reporting of stories and articles for the publication. These are printed occasionally in the *Advocate* and are available on request at any time.

The *Advocate* is grateful for the splendid cooperation of United Methodist Communications of the Birmingham Area and the district directors of communications of the Alabama-West Florida Conference and the North Alabama Conference in their work of "getting the word around" throughout the area.

The *Advocate* invites and welcomes suggestions to help its services increasingly meet the interests and needs of readers, churches, agencies. Each year we receive fine ideas from readers, and if you have a thought in this regard, we hope you will share it with us.

Our thanks to all for cooperation and interest in the *Advocate*. On to the time of these new beginnings!

Thomas F. Stevenson, Chairman
Board of Trustees
Herschel T. Hamner
Editor and Business Manager

BI-CONFERENCE ADVISORY COMMITTEE

The Bi-Conference Advisory Committee has stood by to be of help in supervision of the continuing implementation of the Plan of Merger. We have completed the task assigned to us originally and now bring to consummation the life of the committee.

We express appreciation to the persons in both conferences who have given such splendid leadership in the accomplishment of merger to date. We recognize that much needs to be done in carrying forth the intent of our previous actions. The conferences have acted in good faith and many splendid achievements have been made. We must be careful to enable all groups to move forward in developing ministry and in growth in numbers as well as in influence and strength.

It is the understanding of the committee that we will cease to be an organized part of the two conferences unless action is taken to reinstate us. We would further understand that other groups now active in each of the annual conferences will continue to supervise the implementation of the plan of merger.

We express our deepest gratitude to Bishop Carl Sanders for his aggressive leadership in enabling all persons to serve to the best of their abilities without regard to race, and his unequivocal cooperation with this committee.

May God continue to lead us forward as we seek to serve Him above all else.

Respectfully submitted,
Paul A. Duffey, Chairman

HUNTINGDON COLLEGE SCHOLARSHIP CAMPAIGN

Dear Friends:

Huntingdon College is grateful to you for your successful promotion of the Scholarship Campaign. We want to give you an account of our stewardship.

The goal was $1,250,000, and we have pledged $1,500,000.

After a decline in enrollment for ten years, there is now an overall increase of twenty-two percent in the student body, and seventy percent increase in new students.

There is the realization of two very significant things: first, when the churches of the Alabama-West Florida Conference know of the need and special place of Huntingdon College, they will support it financially. Secondly, when our fine Christian youth are offered financial assistance to help make up the difference in the cost of a church college and a state school, more of them will attend their church college.

We do appeal to every church to give at least $2.00 per member for the operational costs of Huntingdon College, and we trust that all individuals and churches will continue to help with scholarships when the campaign ends. With this type of support, there is a bright and permanent future for Huntingdon.

On other sheets, we have given you a detailed financial report by districts and churches.

Again, we request your cooperation and help in correcting any inaccurate report of your church, and we sincerely urge your continued love, concern, and support of your college with its 122 years of illustrious history.

FINANCIAL REPORT OF THE SCHOLARSHIP FUND TO THE ALABAMA-WEST FLORIDA CONFERENCE
May 30, 1976-June 3, 1976

Amount pledged to Scholarship Fund	$1,500,279.14
Amount of scholarship money received (14 month period)	$ 561,452.23
Amount spent during 1975-1976 school year	$ 250,908.00
Percentage of students receiving some aid	66.60%
Average amount awarded for scholarships	$ 749.00
Amount allocated for scholarships 1976-1977	$ 413,000.00

DISTRIBUTION OF FUNDS TO STUDENTS BY CONFERENCE LOCATION

	Students	Total Awards	Average Award
North Alabama Methodists	16	$ 12,259	$766
Alabama-West Florida Methodist	154	$123,870	$804
Methodist from other conferences	33	$ 19,728	$598
Non-Methodist students receiving aid	132	$ 95,051	$720
TOTALS	335	$250,908	$749

REPORT OF THE SCHOLARSHIP FUND BY DISTRICTS
(As of May 15, 1976)

District	Goal	Accepted	Paid	Balance
Andalusia	$ 94,798.00	$ 106,384.00	$ 40,419.91	$ 65,964.09
Demopolis	$ 95,004.00	$ 129,189.75	$ 54,725.87	$ 74,463.88
Dothan	$ 149,814.00	$ 177,106.06	$ 65,002.84	$ 112,103.22
Marianna	$ 117,683.00	$ 119,308.50	$ 33,668.50	$ 85,640.00
Mobile	$ 177,588.00	$ 209,878.24	$ 75,471.52	$ 134,406.72
Montgomery	$ 211,376.00	$ 239,243.05	$ 85,853.70	$ 153,389.35
Pensacola	$ 232,973.00	$ 257,773.77	$ 71,828.65	$ 185,945.12
Selma	$ 81,063.00	$ 59,274.15	$ 27,744.10	$ 31,530.05
Troy	$ 89,701.00	$ 112,145.36	$ 41,189.78	$ 70,955.58
Totals	$1,250,000.00	$1,410,302.88	$ 495,904.87	$ 914,398.01
Other: Foundations, Students, Faculty and Staff, etc.		$ 89,976.26	$ 65,547.36	$ 24,428.90
GRAND TOTAL	$1,250,000.00	$1,500,279.14	$ 561,452.23	$ 938,826.91

DIVISION IX—FINANCIAL REPORTS OF BOARDS AND AGENCIES

COUNCIL ON FINANCE AND ADMINISTRATION

AUDIT OF TREASURER'S RECORDS
ALDRIDGE, BORDEN AND COMPANY
Certified Public Accountants

March 4, 1976

Council on Finance and Administration
Alabama-West Florida Conference of the
United Methodist Church
Andalusia, Alabama

We have examined the statement of recorded receipts and disbursements of the Council on Finance and Administration of the Alabama-West Florida Conference of the United Methodist Church for the year ending December 31, 1975, and the statement of investments at December 31, 1975. Our examination was made in accordance with generally accepted auditing standards, and accordingly included such tests of the accounting records and such other auditing procedures as we considered necessary in the circumstances.

In our opinion, the accompanying statement of recorded receipts and disbursements and statement of investments present fairly the recorded receipts and disbursements of the Council on Finance and Administration of the Alabama-West Florida Conference of the United Methodist Church for the year ended December 31, 1975, and the investments held at December 31, 1975.

Respectfully submitted,
ALDRIDGE, BORDEN AND COMPANY
Frank V. Lamar, Jr.
C.P.A.

COUNCIL ON FINANCE AND ADMINISTRATION
ALABAMA-WEST FLORIDA CONFERENCE OF THE
UNITED METHODIST CHURCH
ANDALUSIA, ALABAMA
December 31, 1975

INDEX

STATEMENT OF RECORDED RECEIPTS, DISBURSEMENTS AND TRANSFERS FOR THE YEAR ENDING DECEMBER 31, 1975—COUNCIL ON FINANCE AND ADMINISTRATION.....Exhibit "A"
STATEMENT OF INVESTED FUNDS AT DECEMBER 31, 1975—COUNCIL ON FINANCE AND ADMINISTRATION.....Exhibit "B"
STATEMENT OF RECORDED RECEIPTS, DISBURSEMENTS AND TRANSFERS FOR THE YEAR ENDING DECEMBER 31, 1975—PROGRAM COUNCIL OPERATION ACCOUNT.....Schedule "1"
STATEMENT OF RECORDED RECEIPTS, DISBURSEMENTS AND TRANSFERS FOR THE YEAR ENDING DECEMBER 31, 1975—CONFERENCE ADMINISTRATION ACCOUNT.....Schedule "2"

Exhibit "A"

COUNCIL ON FINANCE AND ADMINISTRATION
ALABAMA-WEST FLORIDA CONFERENCE OF THE UNITED METHODIST CHURCH
ANDALUSIA, ALABAMA

STATEMENT OF RECORDED RECEIPTS, DISBURSEMENTS AND TRANSFERS
FOR THE YEAR ENDED DECEMBER 31, 1975

	Balance January 1, 1975	Receipts	Disbursements	Transfers In	Transfers Out	Balance December 31, 1975
General church apportionment	$ .00	$ .00	$ 400,873.03	$ 400,873.03	$ .00	$ .00
District Superintendents Fund	(9,381.47)	140,434.09	128,700.00		2,628.99	(276.37)
Episcopal Fund	.00	44,141.90			44,141.90	.00
Conference claimants	.00	624,487.82	587,673.56		36,814.26	.00
Pension Endowment (ministers)	.00	1,743.08	1,743.08			.00
Death benefit program	.00	448.00	448.00			.00
Equitable Salary Fund	83,317.57	99,233.80	82,894.89		1,820.08	97,836.40
General Administration Fund	.00	14,098.98			14,098.98	.00
Jurisdictional Administration Fund	.00	12,218.85	12,218.85			.00
Conference Administration Fund	18,811.73	51,174.89	49,110.91	670.50	951.76	20,594.45
Interdenominational Cooperation Fund	.00	4,257.97			4,257.97	.00
Temporary General Aid	.00	14,354.77			14,354.77	.00
World service and conference benevolences	.00	427,584.47			427,584.47	.00
World service	.00			217,640.50	217,640.50	.00
Conference benevolences	.00			211,738.24	211,738.24	.00
Conference benevolences only	.00	1,794.27			1,794.27	.00
Ministerial Education Fund	.00	64,426.54			64,426.54	.00
General advance specials	28,338.48	208,944.98	203,740.12			33,543.34
One great hour of sharing	(19.00)	11,270.96			11,251.96	.00

NOTE: Parentheses indicate negative amounts.

World communion	.00	8,793.89			8,793.89	.00
Claimants homes	24,625.58	55,683.13	70,507.10		1,176.83	8,624.78
Blue Lake	.00	35,409.31	34,793.46		615.85	.00
Student day	.00	1,692.76			1,692.76	.00
Youth Service Fund	.00	2,919.60		2,528.94	5,448.54	.00
Youth Service Fund rebate	899.38	1,853.92	1,097.44		513.30	1,142.56
Human relations	.00	1,756.49			1,756.49	.00
Junaluska development	.00	14,837.97	14,837.97			.00
Fund for reconciliation	1,347.96	10.00				1,357.96
Higher education ministries	115.00	93,429.58	92,049.36		1,495.22	.00
Conference advance specials	10,869.23	39,746.66	41,775.06			8,840.83
Golden Cross	5,160.49	9,507.66	7,745.08	4,801.04	9,507.66	2,216.45
Childrens Home	381.67	273,427.83	273,809.50			.00
Harvest month	14.00	13,228.06	18,202.58	9,507.66	4,547.14	.00
Wesley Manor	.00	11,769.35	11,530.97		238.38	.00
Bishops Hour	.00	10,417.88	10,236.31		181.57	.00
Maintenance and amortization	(4,082.23)	18,862.91	21,353.30		316.00	(6,888.62)
Black colleges	.00	29,115.36			29,115.36	.00
Wesley Foundations	.00	29,999.19	29,474.42		524.77	.00
Advocate from churches	.00	166.50	166.50			.00
Mothers day offering	811.27	458.20	1,015.57		253.90	.00
Capital development reserve	20,480.56					20,480.56
Program council operation	295.69	1,044.67	127,119.68	136,652.81		10,873.49
Council and board meetings	93.13	16.00	10,732.73	10,925.23	287.07	14.56
District Program Fund	10,694.85	13,912.82	18,606.16	8,720.86	1,216.56	13,505.81
Benevolent Contingency Fund	18,619.85	15.00	8,689.20	13,961.47	2,147.97	21,759.15
Board of Education	10,694.85	13,912,82	18,606.16	8,720.86	1,216.56	13,505.81
Youth Fund	215.74	23,953.39	22,026.51	1,843.92	4,009.35	(22.81)

	Balance January 1, 1975	Receipts	Disbursements	Transfers In	Transfers Out	Balance December 31, 1975
Camp Fund	89.40	23,881.05	20,264.26	40.00	3,745.50	.69
Audio-Visual Fund	1,515.18	1,553.50	1,926.74		123.79	1,018.15
Youth ministries	.00			2,091.81	660.05	1,431.76
Committee on higher education	.00		45.85	358.47		312.62
Board of Missions	4,189.67	59,960.07	68,673.96	24,693.89	9,527.92	10,641.75
Ten Dollar Club	310.00	1,660.56	300.00			1,670.56
Ministers Institute	1,259.09	1,595.00	3,676.18	1,394.55		572.46
Conference Trustees	116.84	162.67	2,740.66	2,792.61	113.26	218.20
Board of Evangelism	1,684.31		3,094.94	3,486.39	325.35	1,750.41
Board of Laity	5,197.83	845.50	2,449.34	364.46	670.50	3,287.95
Board of Ministry	8,032.60		2,656.92	5,882.43	.69	11,257.42
Scholarships	3,256.01		8,837.00	16,106.63		10,525.64
Norris Allen Loan Fund	4,698.75	525.00	6,800.00	2,257.18		680.93
Norred Loan Fund	2,609.76		3,100.00	975.00		484.76
Gilmore Loan Fund	2,452.18		2,400.00	2,000.00		2,052.18
Health and Welfare	857.62		457.82	903.52	135.78	1,167.54
Beginning Ministers Institute	1.30		75.07	95.80	22.03	.00
Enlistment church occupations	2,204.21		30.80	697.26	2.36	2,868.31
Church and society	1,255.01		1,579.20	1,263.86	219.64	720.03
Archives and history	1,359.34		322.56	220.96	.74	1,257.00
Moving Fund	(7.71)					(7.71)
Commission on Worship	1,420.18	75.00		274.89	7.49	1,762.58
Advocate appropriation	.00		4,188.47	4,188.47		.00
Ecumenical affairs	659.02			142.42		801.44

Bishop's Emergency Relief Fund	(184.59)		1,200.00	1,605.78	100.00	121.19
Religion and race	.00			623.65		623.65
Town and country	.00		1,147.21	1,218.46	69.31	1.94
Pastoral care and counseling	.00		5,933.65	5,933.65		.00
Hospital insurance	28,969.61	127,162.19	174,738.44	36,814.26		18,207.62
Interest on investments	20,763.40	12,644.84	7,568.57		524.93	25,314.74
Miscellaneous	5,807.68	1,881.34	1,881.34			5,807.68
Andalusia District funds	.00	3,471.50	3,471.50			.00
Demopolis District funds	.00	201.50	201.50			.00
Dothan District funds	.00	326.90	326.90			.00
Marianna District funds	.00	947.30	947.30			.00
Mobile District funds	.00	774.40	774.40			.00
Montgomery District funds	.00	940.70	940.70			.00
Pensacola District funds	.00	1,888.00	1,888.00			.00
Selma District funds	.00	1,508.50	2,008.50	500.00		.00
Troy District funds	.00	225.00	225.00			.00
Huntingdon Impact Fund	.00	18,134.00	18,134.00			.00
TOTALS	$320,552.67	$2,673,008.02	$2,644,267.93	$1,143,771.36	$1,143,771.36	$349,292.76

Commercial Bank	$138,552.67	$167,292.76
Invested Funds	182,000.00	182,000.00
	$320,552.67	$349,292.76

Exhibit "B"

COUNCIL ON FINANCE AND ADMINISTRATION
ALABAMA-WEST FLORIDA CONFERENCE OF THE UNITED METHODIST CHURCH
ANDALUSIA, ALABAMA

STATEMENT OF INVESTED FUNDS AT DECEMBER 31, 1975

Description	Serial or Account Number	Date of Purchase	Maturity Date	Interest Rate	Interest Dates	Amount on Deposit	Total Invested Funds	Interest Received
Certificates of deposit:								
Merchants Bank, Jackson	004092	6-16-74	6-16-76	6 %	June 16th	$ 15,000.00		$ 927.47
Home Savings and Loan Association, Mobile	600524	2-16-74	2-16-76	6 %	quarterly	10,000.00		604.45
Commercial Bank, Andalusia	2586	1-21-74	1-21-76	6 %	semiannually	15,000.00		900.00
Dothan Federal Savings and Loan Association	600615	2-17-74	2-28-76	6 %	quarterly	12,000.00		725.36
Covington County Bank, Andalusia	1228	1-21-74	1-21-76	6 %	quarterly	15,000.00		862.56
First Federal Savings, Andalusia	833	7- 1-74	6-30-78	7.5%	quarterly	15,000.00		1,125.00
Commercial Bank, Andalusia	1177	2-25-74	2-25-75	7.5%	quarterly	100,000.00	$182,000.00	7,500.00
Totals							$182,000.00	$12,644.84

Schedule "1"

STATEMENT OF RECORDED RECEIPTS, DISBURSEMENTS AND TRANSFERS FOR THE YEAR ENDING DECEMBER 31, 1975
PROGRAM COUNCIL OPERATION ACCOUNT

Balance, January 1, 1975			$ 295.69
Receipts:			
Miscellaneous			1,044.67
Transfers from:			
Conference benevolences		$114,533.89	
Camp Fund for salaries and taxes		2,418.67	
Various funds for:			
Service charge		15,069.60	
Telephone		2,448.68	
Supplies reimbursed		2,181.97	136,652.81
Total available to Program Council Operation			$137,993.17
Disbursements:			
Salaries:			
Staff	$62,980.87		
Secretarial	15,918.75		
Camp staff	2,096.00		
Janitor	1,200.00		
Printers	1,210.37	$ 83,405.99	
Payroll taxes		2,288.73	
Pension—lay employees		2,111.94	
Staff travel		11,605.66	
Petty cash		200.00	
Supplies		9,227.04	
New equipment		1,820.00	
Equipment maintenance agreements		4,970.99	
Postage		4,438.00	
Telephone		5,235.29	
Utilities		2,316.04	
Less rent deducted from Mrs. Ruth Goff's salary		(500.00)	
Total disbursements			127,119.68
Balance, December 31, 1975			$ 10,873.49

NOTE: Parentheses indicate negative amounts.

Schedule "2"

STATEMENT OF RECORDED RECEIPTS, DISBURSEMENTS AND TRANSFERS FOR THE YEAR ENDING DECEMBER 31, 1975
CONFERENCE ADMINISTRATION ACCOUNT

Balance, January 1, 1975		$ 18,811.73
Receipts	$ 51,174.89	
Transfers in	670.50	51,845.39
Total available to Conference Administration Account		$ 70,657.12
Disbursements:		
Conference entertainment	$ 18,311.99	
Cabinet expenses	1,025.38	
Conference secretary honorarium and expense	1,131.42	
Registrar honorarium and expense	1,274.63	
Journal editor honorarium and expense	628.38	
Statistician's honorarium and expense	1,402.37	
Council on Finance and Administration (includes treasurer's bond $125.00)	645.36	
Journal and brochures	10,856.93	

Methodist information	9,999.96	
Speaker's and musicians honoraria	475.00	
Committee on petitions	33.12	
Annual audit	1,328.43	
Area employees' annuity	872.16	
Printing conference programs	45.58	
Benevolence Conference Delegates meeting	57.00	
Prison task force expense	46.05	
Episcopal residence insurance premiums	74.00	
Ordination service books	164.30	
Troy District Funds	500.00	
Computer expense for apportionments	232.85	
Lock box rent	6.00	
Total disbursements	$ 49,110.91	
Transfers out to Program Council operation	951.76	
Total disbursements and transfers		50,062.67
Balance, December 31, 1975		$ 20,594.45

UNITED METHODIST CHILDREN'S HOME EXPENDITURES

	Actual 1975	Budget 1976	Estimated 1977
I. CENTRAL OFFICE	$ 95,842.96	$106,665.00	$110,680.00
II. CENTRAL REGION			
A. Children's Village	395,059.83	456,083.00	474,328.00
B. Tuscaloosa Group Home	29,531.95	32,533.00	33,705.00
C. Foster Homes Family Aid, Scholarships	33,800.93	43,277.00	43,655.00
III. NORTHERN REGION			
A. Regional Office	21,285.72	24,628.00	25,781.00
B. Scottsboro Group Home	18,489.93	24,748.00	26,264.00
C. Huntsville Group Home	14,930.55	26,746.00	27,710.00
D. Foster Homes, Family Aid, Scholarships	4,448.07	8,970.00	8,970.00
IV. SOUTHERN REGION			
A. Regional Office	37,115.24	42,492.00	45,205.00
B. Pensacola Group Home	22,885.97	28,135.00	29,270.00
C. Dothan Group Home	24,525.04	29,255.00	30,485.00
D. Foster Homes, Family Aid, Scholarships	9,728.83	11,220.00	11,220.00
TOTAL OPERATING BUDGET	$707,645.02	$834,752.00	$867,273.00
PLANT FUND APPROPRIATION (Capital)	50,000.00	45,000.00	47,000.00
TOTAL BUDGET	$757,645.02	$879,752.00	$914,273.00

INCOME

	Actual 1975	Anticipated 1976	Anticipated 1977
Alabama-West Florida Conference	$253,240.82	$260,000.00	$267,000.00
North Alabama Conference	219,990.95	235,000.00	241,000.00
Individual Contributions	54,952.48	30,000.00	35,000.00
Rents and Miscellaneous	3,393.79	3,000.00	3,000.00
Received for Board	27,924.16	30,000.00	32,000.00
Memorials and Scholarships	61,099.60	55,000.00	57,000.00
Sponsorship	7,944.35	7,000.00	7,000.00
Interest Income	5,317.40	5,000.00	5,000.00
United Methodist Boys Group Living—Tuscaloosa	3,600.00	3,600.00	3,600.00
Selma Mall Ground Rent	39,999.96	39,800.00	39,800.00
Endowment Fund Earnings	65,000.00	87,000.00	98,000.00
Public monies (State Board—Title XX)	31,523.14	120,000.00	126,000.00
TOTAL INCOME	$773,986.65	$875,400.00	$914,400.00

PREACHER'S AID SOCIETY

Annual Report
December 31, 1975

Loan Fund	$15,518.84
Dues Collected	240.00
Donation Fund	412.00
Total	16,170.84
Notes Receivable	$11,395.35
Cash in Bank	4,775.49
Total	16,170.84
Cash in Loan Fund	$ 1,658.81
Savings Account	2,704.68
Cash in Donation Fund	412.00
Total	4,775.49

Fred L. Davis, Treasurer

Board of Directors: Johnie W. McCurdy, President, J. Hamilton Moore, Vice President; Paul M. Higdon, Secretary; Fred L. Davis, Treasurer; Directors: John Bryan, Bill Calhoun, J. R. Helms, E. G. Howell, J. Hugh McDonald and Olin Rowe.

Johnie W. McCurdy, President

THE METHODIST CHRISTIAN ADVOCATE FINANCIAL REPORT

January 1-December 31, 1975

OPERATING FUND

December 31, 1975

ASSETS:

Office Fund	10.00
First National Bank of Birmingham	8,894.72
City Federal Savings & Loan Association	14,143.03
First Federal Savings & Loan Association	1,625.34
First Federal Savings & Loan Association	3,008.51
Jefferson Federal Savings & Loan Association	3,701.77
Jefferson Federal Savings & Loan Association	17.60
Accounts Receivable—Advertising	812.90
Accounts Receivable—Others	2,225.09
Prepaid Postage	33.69
TOTAL ASSETS	$34,472.65

LIABILITIES:

Accounts Payable	1,107.67
Sales Taxes Payable	352.83
Federal Withholding Tax	214.95
State Withholding Tax	65.90
City Occupational Tax	24.95
TOTAL LIABILITIES	1,766.30
OPERATING FUND BALANCE	32,706.35
LIABILITIES AND FUND BALANCE	$34,472.65

Note: Assets listed as First Federal Savings & Loan and Jefferson Federal Savings & Loan represent interest earned on invested capital funds. The amount listed as City Federal Savings & Loan is operating fund surplus and interest earned on it.

CAPITAL FUNDS

December 31, 1975

INVESTED FUNDS:	
First Federal Savings & Loan Assoc. 6¾ 6-5-77	9,500.00
Jefferson Fed. Savings & Loan Assoc. 6¾ 6-7-76	14,250.00
Jefferson Fed. Savings & Loan Assoc. 7½ 12-4-79	3,250.00
TOTAL INVESTED FUNDS	$27,000.00
PROPERTY AND EQUIPMENT:	
Parsonage	25,000.00
Parsonage Furnishings	8,000.00
Office Equipment	4,000.00
TOTAL PROPERTY & EQUIPMENT	$37,000.00
OTHER ASSETS:	
* The First National Bank of Birmingham	$11,000.00
TOTAL CAPITAL FUNDS	$75,000.00
LIABILITIES	None
CAPITAL FUNDS BALANCE	$75,000.00

* This represents funds withdrawn from First Federal Savings & Loan Association on maturity date of Certificate of Deposit (12-30-75) to be invested in the United Methodist Development Fund. Check was mailed to UMDF on January 9, 1976.

INCOME

SUBSCRIPTIONS:		
Alabama-West Florida Conference	20,434.41	
North Alabama Conference	35,021.08	
Individuals	5,690.98	
Sales of Extra Copies	162.24	
TOTAL FROM SUBSCRIPTIONS (68.63% of total income)		61,308.71
ADVERTISING: (9.07% of total income)		8,102.57
APPROPRIATIONS:		
Alabama-West Florida Conference	4,188.47	
Ala-West Fla. United Meth. Women	200.00	
North Alabama Conference	10,780.00	
North Ala. Conf. United Meth. Women	200.00	
TOTAL FROM APPROPRIATIONS (17.20% of total income)		15,368.47
INTEREST: (3.97% of total income)		3,555.18
OTHER SOURCES:		
Ala.-West Fla. Conf. Contribution to Pension Fund	441.60	
Contributions	490.00	
Tax Discounts	78.11	
TOTAL FROM OTHER SOURCES (1.13% of total income)		1,009.71
INCOME FROM ALL SOURCES		$89,344.64

EXPENSES

SALARIES:		
Editor	12,000.00	
Administrative Secretary	6,727.67	
Financial Secretary	2,520.00	
Vacation Replacements	58.84	
Student "Workship"	300.00	
TOTAL FOR SALARIES (24.95% of total expenses)		21,606.51

EDITOR'S EXPENSES:		
Travel	1,500.00	
Utilities	600.00	
TOTAL FOR EDITOR'S EXPENSES		2,100.00
(2.42% of total expenses)		
PARSONAGE: (2.66% of total expenses)		2,306.80
PENSION FUND: (1.11% of total expenses)		960.00
PRINTING & CIRCULATION:		
Printing	34,913.63	
Mailing	7,610.00	
Computer	6,303.62	
TOTAL FOR PRINTING & CIRCULATION		48,827.25
(56.39% of total expenses)		
CONTRIBUTORS & FEATURES:		
"Adventure" Column	250.00	
Sunday School Lessons	350.00	
Other Writers	360.00	
Cartoons	88.13	
Photographs	467.21	
Puzzles	126.50	
Other Features	67.31	
TOTAL FOR CONTRIBUTORS & FEATURES		1,709.15
(1.98% of total expenses)		
Expenses—brought forward from page 5		77,509.71
OFFICE:		
Rental	1,080.00	
Supplies	2,873.16	
Telephone	1,158.83	
TOTAL FOR OFFICE		5,111.99
(5.90% of total expenses)		
CONTINGENCIES: (1.14% of total expenses)		984.65
OTHER ITEMS:		
Advertisements	27.86	
Board Meetings	491.04	
Bus Express	399.10	
Expenses, Financial Secretary	29.60	
Insurance (office)	20.00	
Postage on Reply Mail	210.00	
Professional Training	210.87	
Subscriptions	70.00	
Sundries	28.00	
TOTAL FOR OTHER EXPENSES		1,486.47
(1.71% for total expenses)		
NON-BUDGETED ITEMS:		
Conference Display	866.14	
Employment Fee	640.00	
TOTAL FOR NON-BUDGETED ITEMS		1,506.14
(1.74% of total expenses)		
EXPENSES FOR ALL PURPOSES		$86,598.96
Total Income	$89,344.64	
Total Expenses	86,598.96	
Income over Expenses	$ 2,745.68	

ASSEMBLY GROUND COMMISSION

Financial Report

Blue Lake Operation Fund
January 1, 1975 through December 31, 1975

Beginning Balance as of January 1, 1975		$ 7,970.83
Receipts		
Room and Board	$147,250.35	
Canteen	12,571.50	
Conference	10,325.33	
Designed Gifts	676.60	
Misc.	399.30	
* Tips	1,072.73	
	172,295.81	172,295.81
Total		$180,266.64
Disbursements		
Salaries	48,552.93	
Utilities	15,240.89	
Food Supplies	45,515.15	
Repairs and Equipment	7,408.66	
FICA & F. & S. Taxes	4,667.81	
Maintenance supplies	5,192.06	
Office supplies	781.55	
Camper Insurance	2,413.90	
Building and Equipment Ins.	12,151.00	
Canteen Supplies	11,449.51	
Transportation	6,536.18	
Construction	7,605.92	
* Tips	1,053.84	
Misc.	2,754.73	
	171,324.13	171,324.13
Balance as of January 1, 1976		8,942.51
Total		$180,266.64

* Tips given during the year by groups are given to the cooks the latter part of November on the basis of the number of hours each has worked.

COMMITTEE ON EQUITABLE SALARIES
EQUITABLE SALARY PAYMENTS FOR 1975

ANDALUSIA DISTRICT

Pastor	Charge	Payment
John Bland	Repton	$ 1,458.31
Marcus H. Chandler	Castleberry	500.00
Porter B. Daniels	Kingston	1,374.97
Elmer Dunnavant	Georgiana Ct.	741.65
Otis T. Guy	Mt. Zion, East	416.70
Ralph E. Howell	Mt. Zion, West	416.66
O. Eugene Murphee	West End-Red Level	316.70
James H. Palmer	Sepulga Ct.	1,559.20
Daniel W. Rhodes	Dozier	926.31
		$ 7,710.50

DEMOPOLIS DISTRICT

J. Hugh Collins	Coffeeville & Bashi	2,682.41
Joel K. Hughes	Trinity & Coffeeville	1,507.04
Morris O. Ingram	Whatley-Lower Peachtree	901.25
J. Harold Lee	Lisman	1,460.04
Letcher C. Mitchell	Uniontown	1,500.00
Earl C. Portis	Geiger Circuit	1,205.04
Jasper J. Smith	Allen	440.04

esse J. Snodgrass	Silas	348.35
arl H. Temple, Jr.	Melvin	592.69
ohn F. Wesley	Melvin	423.35
		$11,060.21

OTHAN DISTRICT

. J. Alburl	Tabernacle-Malvern & Pondtown	820.81
alph F. Armstrong	Sardis-Providence	303.31
aurel L. Davis		150.00
rrel L. Frelish	Echo-Brown-Center-Wesley Chapel	116.62
ooper Rudell Guess, Jr.	Old Tabernacle (Enterprise)	466.62
illiam R. Hunter	Sardis, Enterprise	583.35
rthur Luckie	Ozark, Pleasant Hill	153.35
harles Mizell	Madrid-St. Mary	450.00
aniel W. Rhodes	Coffee Springs-Center Ridge	590.15
ichael Robinson	Ariton-Pleasant Ridge	1,166.69
eorge T. Scarborough	Aaron-Pleasant Ridge	208.35
imothy Trent	Midland City & Postoak	895.82
. S. Turnipseed	Bethel	1,987.47
mmett L. White	Piney Grove-Whitaker	1,899.96
sbury F. Wolfe, Jr.	Enterprise, St. Paul	2,166.00
		$10,958.50

ARIANNA DISTRICT

arl Capps	Altha & Center Ridge	2,395.00
eyward Dyches	Cypress	396.62
obert G. Garrett	Cottondale	875.00
. B. Green	Vernon	379.97
illiam Haas, Jr.	Grace, Marianna	1,166.65
illiam R. Hunter	Preeport	427.63
ames Morris	Honeyville	1,564.92
. Wayne Perry	Venters Memorial	2,566.62
ames C. Raines	Noah's Ark	2,444.75
onald Spivey	Cypress	881.70
arl Temple	Freeport	166.70
. T. Williamson	Marianna Grace	466.62
		$13,132.18

OBILE DISTRICT

alph Armstrong	Coden-Zirlott Road	476.65
urry Brown	Wesley Circuit	1,885.81
lenn Greenhill	Millry Circuit	
ubert McCrary	Creola-Georgetown	1,399.92
esse J. Snodgrass	St. Stephens	904.12
		$4,666.50

ONTGOMERY DISTRICT

enneth Autrey	Notasulga	333.32
oe Burleson	LaPlace	560.00
ohn Cannon	Notasulga	416.70
enry Frank Chunn		533.32
illiam Grant	Boylston	758.31
arry Leonard	Salem	466.69
avid Prince		41.66
eorge Sedberry	Oak Valley-Mulder Memorial	1,749.99
amuel Ted Stewart	Trinity-LaPlace	575.00
awrence Watts	Benson Circuit	1,330.04
		$6,765.03

ENSACOLA DISTRICT

. R. Bottoms	Bellview	2,274.00
athryn B. Gatewood	Pleasant Grove-Perdido	2,054.18
ames H. Overbeck	St. Paul (Midway)	1,808.31
obert Penton	Canoe	1,295.83
ohn Rich	Cottage Hill	319.92
illiam O. Robinson	Elizabeth Chapel	116.62

Spencer Smith	St. Paul-Pensacola	1,104.15
Pensacola District Special Ministries		1,200.00
		$10,173.01
SELMA DISTRICT		
Bartley B. Fair	Thorsby-Jemison	2,216.62
Cletice C. Ingram		216.66
		$ 2,433.28
TROY DISTRICT		
Kenneth E. Autrey	Williams-Tennille	521.83
Charles Bendolph	Union Springs: St. Paul	300.00
Cecil L. Coleman	Rudledge	1,902.15
Fred M. Folkes	Williams-Tennille & Shade Grove	2,166.96
Thomas Fuller	Banks	116.20
Wallace T. Greene	Banks	750.00
G. R. Hathaway	Sandy Ridge	499.92
Earline O. Mitchell	Seale	408.31
William R. Mixon, Jr.	Campground-Petrey	1,599.96
C. D. Monday	Pintlala	1,549.96
Larry F. Pullum	Rocky Mount	999.96
Daniel D. Rhodes	Crawford	1,765.67
Steven A. Wiley	White Oak	1,266.60
		$13,847.52
	TOTAL PAYMENTS	$80,746.73

PENSION AND BENEFIT PAYMENTS TO CONFERENCE BENEFICIARIES FROM JANUARY, 1975 THROUGH DECEMBER 31, 1975
RETIRED MINISTERIAL MEMBERS—THIS CONFERENCE

Name and Address	Annuity Res. Service	Disability Min. Benefit	Conference Deductions	Other Payments	Total
Anthony, Paul Marsh		$1,326.00			$1,326.00
Atkinson, Sr., William B.	$2,925.00				2,925.00
Avinger, Charles E. Deceased	2,895.75				2,895.75
Bailey, William Rufus	858.00				858.00
Baker, Stewart M.	3,588.00				3,588.00
Baldwin, Moses S.	897.00			$ 200.04	1,097.04
Barnes, Wallace G.	2,535.00				2,535.00
Beasley, Athal F.	624.00	1,191.60			1,815.60
Bradley, Edmund D.		2,865.36			2,865.36
Bradley, Selman David	3,159.00				3,159.00
Brantley, Marion S.	568.75		$ 111.93		456.62
Britt, Albert Cronin	2,944.56				2,944.56
Brown, III, Oliver C.		999.00		1,000.00	1,999.00
Brown, Emory N.	2,691.00				2,691.00
Bullington, James R. Deceased	1,358.50				1,358.50
Calhoun, Wilburn D.	3,042.00				3,042.00
Campbell, Karl C.	1,306.56		201.00		1,105.56
Cantrell, Glenn P.	2,145.00				2,145.00
Carlton, Arthur B.	3,139.56				3,139.56
Chandler, Clinton H.	624.00				624.00
Childs, Ernest A.	4,017.00				4,017.00
Clausen, Arthur B.	3,003.00		462.00		2,541.00
Conner, Herman Minter	1,267.56				1,267.54
Dinkins, James A.	390.00				390.00
Ellisor, John Thaddus	3,237.00		498.00		2,739.00
Fort, Marshall Graydon	2,457.00				2,457.00

Garner, Conrad C.	3,354.00				3,354.00
Gilmer, Luther S.	3,471.00		534.00		2,937.00
Golden, Gordon B.	2,067.00				2,067.00
Grayson, Henry Tate	2,437.56				2,437.56
Grissett, Ashley Drew	546.00				546.00
Harris, T. Summerfield	3,315.00				3,315.00
Headley, Larce B.	2,847.00				2,847.00
Heaton, Marvin Lee Deceased	1,716.00		264.00		1,452.00
Helms, Joel R.	3,237.00				3,237.00
Herndon, Virgil C.	2,340.00		537.00		1,803.00
Holman, Ernest M.	2,262.00				2,262.00
Howell, Edward G.	1,911.00				1,911.00
Hudgens, Samuel E.	2,301.00		354.00		1,947.00
Hughen, G. Oliver	2,925.00		450.00		2,475.00
Hughes, Jr., William J.		2,865.36	441.00		2,424.36
Hughes, Sr., William J.	2,730.00		420.00		2,310.00
Jernigan, Carnie	936.00		9.80		926.20
Johnson, Charles J.	78.00				78.00
Johnson, Joseph M.	2,691.00				2,691.00
Jones, Ray M.	858.00			300.00	1,158.00
Jordan, Jr., Coyt H.		2,865.36	288.00		2,577.36
Kerlin, George W.	3,393.00				3,393.00
King, Gerald L.	3,159.00		486.00		2,673.00
Lawrence, Robert I.	3,354.00				3,354.00
Marcus, R. J.	364.00				364.00
Marietta, Don E.	3,159.00				3,159.00
Martin, Usher L.	2,847.00				2,847.00
Massey, Cecil Aubrey	2,301.00		354.00		1,947.00
Mathison, Hiram Paul	1,569.75				1,569.75
McCrory, Ollie Mark	1,053.00		217.20		835.80
McKinney, Joseph M.	3,393.00				3,393.00
McLeod, Norman B.	3,783.00				3,783.00
Middlebrooks, Acton E.	1,872.00		489.00		1,383.00
Mixon, Aaron Quincy	1,404.00				1,404.00
Moates, Grady E.		2,383.20			2,383.20
Moseley,, Franklin S.	2,379.00		366.00		2,013.00
Paul, Elza B.	292.50				292.50
Phillips, Walter O.	2,886.00		510.00		2,376.00
Rancher, Holiday	2,301.00				2,301.00
Rice, Robert James	1,384.56				1,384.56
Seibert, Charles H.	2,613.00		27.92		2,640.92
Sell, Oliver M.		2,865.36	288.00		2,577.36
Shell, Merlin P.		2,865.36			2,865.36
Shirah, Angus M.	2,223.00				2,223.00
Simpson, William C.	1,404.00				1,404.00
Smith, Spencer	1,069.25				1,069.25
Spivey, Dawsey M. Deceased	2,067.00				2,067.00
Spivey, W. McKinley	1,326.00				1,326.00
Tanton, Alton B.	3,042.00				3,042.00
Tate, James E.	3,763.56		579.00		3,184.56
Thomas, Addies G. Deceased	2,613.00				2,613.00
Tyndal, Carlos M.	526.56				526.56
Vanlandingham, Alvin H.	3,412.56				3,412.56
Vanlandingham, O. H.	2,028.00		441.00		1,587.00
Vickers, John C.	2,925.00				2,925.00
Warwick, Marvin Leslie	1,342.25				1,342.25
Whitsett, Daniel C.	1,930.56		486.00		1,444.56
Williams, Obadiah D.	3,003.00				3,003.00
Wilson, Jr., Hugh E.	2,886.00		444.00		2,442.00

RETIRED MINISTERIAL MEMBERS—OTHER CONFERENCES

Badgley, Roy J.	$ 156.00		$ 156.00
Bannister, Allen S.	994.56		994.56
Booker, Charles J.	601.30		601.30
Boyt, James Drexel	45.50		45.50
Brasher, James H.	$331.56		331.56
Bridges, Jeremiah M.	292.56		292.56
Bryant, William E.	1,092.00		1,092.00
Carson, Joel C.	760.56		760.56
Cates, Paul E.	78.00		78.00
Curry, Milton Lewis	156.00		156.00
Davidson, Arlie B.	1,014.00		1,014.00
Fields, Lindsay G.	156.00		156.00
Floyd Sr., Henry E.	702.00		702.00
Foote, Gaston	312.00		312.00
Howell, Edgar A.	1,092.00		1,092.00
Jones, Reuben A.	175.56		175.56
Lantrip, William M.	234.00		234.00
Malone, Moses H.	156.00		156.00
McGowan, Guy B.	234.00		234.00
Moore, Collie Leonard	234.00		234.00
Owens, J. J.	858.00		858.00
Peevy, Henry A.	156.00		156.00
Pollard, W. P.	546.00		546.00
Porter, Harvey C.	312.00		312.00
Ratchford, Jeremiah R.	536.28		536.28
Screws, Jr., Henry A.	624.00		624.00
Sumter, Alfred	156.00		156.00
Taggart, James H.	78.00		78.00
Tatum, Lorenzo H.	1,755.00		1,755.00
Thompson, F. Fagan	156.00		156.00

WIDOWS OF MINISTERS—THIS CONFERENCE

Adkins, Ethel M.	$1,446.96		$1,446.96
2262 Du Broea, Mobile, AL 36607			
Barnett, Lucie	1,201.20		1,201.20
1849 Clairmont Rd., Deeatur, GA 30033			
Bass, Lois R.	1,610.76		1,610.76
P.O. Box 785, Brandon, FL 33511			
Bullington, Melonae	86.46		86.46
P.O. Box 57, Midland City, AL 36350			
Calhoun, Sallie Ruth	2,484.36		2,484.36
3365 Le Bron Ave., Montgomery, AL 36106			
Carr, Myrtice	$1,033.02		1,033.02
P.O. Box 507, Opelika, AL 36801			
Chappelle, Hilda H.	2,320.56		2,320.56
P.O. Box 734, Fairhope, AL 36532			
Chestang, Nettye S,	505.08		505.08
671 Florida St. Ext., Mobile, AL 36617			
Cochran, Sarah D.	1,597.05		1,597.05
Cox, Fannie D.	1,160.25		1,160.25
Crew, Rhetta M.	2,156.76		2,156.76
2960 McQueen St., Montgomery, AL 36107			
Daniel, Mary Pearl	1,774.56	$273.00	1,501.56
706 College St., Marianna, FL 32446			
Daniels, Laura B.	655.20		655.20
%A. Gipson, 9340 Weyher, Detroit, MI 48214			
Ellis, Mattie N.	614.28		614.28
536 Sherwood Drive, Auburn, AL 36830			
Fickling, Nola S.	477.84		477.84
Forester, Catherine A.	819.00		819.00
125 Kelly Lane, Montgomery, AL 36105			

Gates, Emma	204.84				204.84
411 Ct., E., Pratt City, Birmingham, AL 35214					
Gilmer, Elva Thornburg	546.00		84.00	$207.96	669.96
Apt. 3, 1225 E. Blount St., Pensacola, FL 32503					
Glenn, Eva B.	2,061.24				2,061.24
P.O. Box 159, Troy, AL 36081					
Guice, Edna F.	2,538.96				2,538.96
505 North 4th St., Opelika, AL 36801					
Halstead, Anna M.	1,692.60				1,692.60
P.O. Box 144, Graceville, FL 32440					
Harbour, Maria R.	546.00				546.00
737 S. Florida, Lakeland, FL 33801					
Haskew, Annie M.	546.00			1,829.16	2,375.16
Route 1, Box 39, Lower Peach Tree, AL 36751					
Haskew, Corrie P.	280.08		280.08		
Plaza Hotel, 5020 Montrose Blvd., Houston, TX 77066					
Hastings, Mildred M.	2,375.16				2,375.16
P.O. Box 518, Fayette, AL 35555					
Hightower, Ida S.	104.65				104.65
Hill, Frances R.	1,706.28				1,706.28
Fair Haven, 1424 Montclair Rd., Birmingham, AL 35210					
Hosey, Martha M.	544.00			122.88	668.88
2330 Southview Dr., Bettendorf, IA 52722					
Hughen, Ludie W.	2,320.56		89.25		2,231.31
Wesley Manor, 210 Honeysuckle Rd., Dothan, AL 36301					
Hyland, Bertha Helene	368.64	$920.76			1,289.40
Route 2, Box 509, Deatsville, AL 36022					
James, Elizabeth L.	163.80				163.80
Johnson, Harriett	1,242.24				1,242.24
1302 Appalachee St., Birmingham, AL 35234					
Johnson, Virginia Sue	1,037.40				1,037.40
Rt. 1, Box 88, Toxey, AL 36921					
Jones, Irene E.	2,047.56				2,047.56
1309 Tacoma St., Dothan, AL 36301					
Jones, Zora J.	1,228.56				1,228.56
% V. C. Knight, 1504 Greenlawn Dr., Mobile, AL 36605					
Jordan, Mary M.	245.76				245.76
1205 Turner Ave. S.E., Ft. Payne, AL 35967					
Judkins, Essie B.	2,047.56		315.00		1,732.56
8 Jacquelyn Ct., Pensacola, FL 32505					
Kersh, Annie C.	2,730.00				2,730.00
29 Arden Rd., Montgomery, AL 36109					
Lee, Eulah	1,938.36		298.20		1,640.16
246 A. S. Sage Ave., Mobile, AL 36606					
Liddell, Evelyn J.	1,460.64		300.00		1,160.64
2622 The Meadows, Montgomery, AL 36108					
Lloyd, Kathleen F.	764.40		117.60	311.88	958.68
556 Heard Ave., Auburn, AL. 36830					
Lowery, Ella M.				1,938.36	1,938.36
2845 McClellan Blvd., Anniston, AL 36201					
Lumpkin, Batie C.	546.00			846.36	1,392.36
413 Berry Ave., Foley, AL 36535					
Lynch, Jennie T.	1,774.56				1,774.56
201 Clayton St., Brundidge, AL 36010					
Mabry, Nannie T.	546.00				546.00
Rt. 2, Jemison, AL 35085					
McLeod, Frances	2,538.96		195.30		2,343.66
Wesley Manor, Dothan, AL 36301					
McNeal, Mary F.	2,484.36				2,484.36
951 Burgess Road, Pensacola, FL 32504					
Moore, Ora M.	204.75				204.75
Myrick, Mary A.	1,092.00				1,092.00

Noland, Ethel H.	218.40				218.40
64 Bishop Lane, Walnut Creek, CA 94596					
Raseo, Trudie W.	655.20		100.80		554.40
310 Lazenby Ave., Monroeville, AL 36460					
Redmond, Lueille M.	218.40				218.40
Roehstr. Methodist HM., 630 East Ave., Roehester, NY 14607					
Rice, Nancy Rebecea	158.92				158.92
Rt. 4, Box 725A, Phenix City, AL 36867					
Roberts, Elizabeth	227.50			273.00	500.50
Roberts, Lillie S.	1,788.24		275.16		1,513.00
1225 E, Blount St., Apt. 2, Pensaeola, FL 32503					
Slade, Myrtle L.	436.80	852.60			1,289.40
Box 306, Thomasville, AL 36784					
Smilie, Katie L.	1,774.56		273.00		1,501.56
103 West Fourth St., Bay Minette, AL 36507					
Spenee, Louisa M.	641.64				647.64
902 N. Cody Rd., Mobile, AL 36608					
Sproles, Nola M.	1,242.24				1,242.24
P.O. Box 3285, Knoxville, TN 37917.					
Stinson, Dottie B.	314.04	975.36			1,289.40
2992 Swan Lane, Pensaeola, FL 32504					
Tate, Sarah	2,620.80		403.20		2,217.60
2165 Meadow Lane Dr., Montgomery, AL 36106					
Thornton, Annie L.	1,365.00				1,365.00
216 E. Bobe Street, Pensacola, FL 32503					
Truett, Louise H.	1,760.88				1,760.88
1412 15th St., Columbus, GA 31901					
Tubb, Evelyn B.	2,061.24		317.16		1,744.08
Headland Meth. Home, 209 Broad St., Headland, AL 36345					
Turner, Fannie	354.96				354.96
7503 Gideon St., Shreveport, LA 71106					
Vickers, Nonnie C.	1,774.56				1,774.56
1415 Kelvingway Dr., Wharton, TX 77488					
White, Marie	1,528.80		235.20		1,293.60
1225 E. Blount St., Pensacola, FL 32503					
Whitsett, Lovie T.	546.00			819.00	1,365.00
Wesley Manor, 210 Honeysuckle Rd., Dothan, AL 36301					
Williams, Blanche W.	366.31				366.31
Williams, Viva M.	655.20				655.20
522 South 3rd St., Chipley, FL 32428					
Wilson, Irene G.	682.56				682.56
107 Molton St., Tuskegee Onst., AL 36088					
Wilson, Minnie M.	955.56		147.00		808.56
246 B. S. Sage Ave., Mobile, AL 36606					

WIDOWS OF MINISTERS—OTHER CONFERENCES

Barnes, Madge D.	$273.00	$273.00
Booker, Ruth R.	84.20	84.20
Brown, Louise	273.00	273.00
Callan, Gladys	273.00	275.00
Cartwright, Arlie M.	109.20	109.20
Cowan, Irma J.	368.64	368.64
Cowart, Louise M.	1,119.36	1,119.36
Haygood, Thelma A.	109.20	109.20
Houston, Louise	423.24	423.24
Howard, Glennie	122.88	122.88
Jones, Pauline J.	54.60	54.60
Jones, Vassie C.	54.60	54.60
Kelley, Maude	218.40	218.40
Lyneh, Cora L.	68.28	68.28
Mackay, Beulah M.	163.80	163.80
Moulton, Annie G.	327.60	327.60

Paul, Virginia W.	54.60			54.60
Pierce, Eddie M.	914.64			914.64
Pooley, Anna L.	314.04			314.04
Ratchford, Lillian R.	375.42			375.42
Richards, Mary E.	273.00			273.00
Rooks, Beatrice W.	982.80			982.80
Rushing, Annie O.	163.80			163.80
Shaw, Effie O.	81.96			81.96
Smith, Jimmie B.	327.60			327.60
Springer, Daisy A.	641.64			641.64
Thomas, Litha M.	54.60			54.60
Vann, Ila E.	327.60			327.60
Walker, Marion D.	436.80			436.80
Ward, Margaret L.	491.40			491.40
Washington, Mattie L.	546.00			546.00
Williams, Nellie B.	218.40			218.40

CHILDREN—THIS CONFERENCE

Carr, Katherine		$ 501.48		$ 501.48
Carr, Timothy		368.97		368.97
Chestang, Florence J.		180.48	$ 524.16	704.64
Davis IV, William		859.68		859.68
Davis, Edna Elizabeth		429.84		429.84
Lisenby, Philip N.		331.56	98.28	429.84
Lloyd, Lenore		443.64	416.04	859.68
McLeod, Glenn		182.85	175.35	358.20
Rice, Dan M.		56.76		56.76
Rice III, Herbert W.		166.82		166.82

CHILDREN—OTHER CONFERENCES

Crawford, Cheryl A.		$ 117.00		$ 117.00
Moulton, Darius E.		117.00		117.00
Moulton, Winifred J.		117.00		117.00
Wallace, Leroy	$ 58.56			58.56
Williams, Cynthia F.		78.00		78.00
Williams, Thomas W.		52.00		52.00

RETIRED LAY PASTOR—THIS CONFERENCE

Allman, Horace C.	$1,306.56			$1,306.56
Brocks, Warren Hilton		$2,865.36		2,865.36
Greenwood, Thomas R.	1,618.56			1,618.56
Guy, Daniel Norton	1,287.00			1,287.00
Spencer, Curley James	1,150.56			1,150.56
Syfrett, Charles S.	780.00*		$ 68.04	848.04

(* From Current Distribution)

WIDOWS OF LAY PASTORS—THIS CONFERENCE

Armour, Myrtle L.	$ 546.00	$ 546.00
5828 Three Notch Rd., Mobile, AL 36619		
Daughtry, Maggie M.	709.80	709.80
P.O. Box 128, Tuskegee, AL 36083		
Jones, Annie M.	546.00	546.00
1630 West 9 Mile Rd., Pensacola, FL 32504		
Marley, Lillie M.	1,078.44	1,078.44
Newton, AL 36352		
McDurmont, Laura P.	409.56	409.56
1809 W. Garden St., Pensacola, FL 32501		
Norton, Mamie W.	750.84	750.84
Rt. 1, Century, FL 32535		
Simmons, Vivian	546.00	546.00
4315 Wares Ferry Rd., Montgomery, AL 36109		

Spivey, Betty G.	1,474.20	1,474.20
Rt. 1, Box 96, Crestview, FL 32536		
Warren, Rosa M.	91.00	91.00
York, Lillian M.	1,064.76	1,064.76
Rt. 1, Chancellor, AL 36316		

WESLEY FOUNDATION STATISTICAL REPORTS

Auburn University Wesley Foundation

Students in Wesley Program	
Sunday School	48
Worship	102
Sunday Evening	50
Bible Study	32
Sports	46
Choir	43
Missions	18

Value of Property	$300,000.00
Indebtedness on Property	25,000.00
Indebtedness on Current Expenses	00.00
1975 Budget	29,200.00
1975 Income:	
1. Wesley Foundation Fund	$ 12,744.00
2. Advance Specials	4,403.00
3. Auburn United Methodist Church	2,765.00
4. Rents	1,802.00
5. Grants	500.00
6. Gifts	1,910.00
7. Students	1,087.00
8. Miscellaneous	462.00
	$ 25,673.00
Reimbursement for Storm Damage	4,388.00
Total	$ 30,061.00
1975 Disbursements:	
1. Director's Salary	$ 12,900.00
2. Staff	4,401.00
3. Operations	721.00
4. Utilities	4,434.00
5. Retirement of Loan	1,200.00
6. Maintenance	2,200.00
7. Improvements	811.00
8. Programs	1,984.00
Total	$ 28,651.00

Livingston University Wesley Foundation

Number of Students enrolled in Livingston University	1,353
Number of Students participating in Wesley Foundation	33
Value of Property	$ 22,500.00
Indebtedness on Property	00.00
Indebtedness on Current Expense	00.00
1975 Budget	$ 11,450.00
1975 Income:	
1. Wesley Foundation Funds	$ 4,297.62
2. Advance Specials	1,094.81
3. Direct Gifts	125.00
Total	$ 5,517.43
1975 Disbursements:	
1. Salary of Director	$ 3,300.00
2. Operations	2,083.29
*3. Maintenance and Repair	3,518.61
Total	$ 8,901.90

Salary of Director Paid by Wesley	$ 3,300.00

* Local Funds and Reserve used for repairs.

Marion Wesley Foundation

Number of Students Enrolled in Judson and Marion Institute	550
Number of Students participating in Wesley Foundation	35
1975 Budget	$ 2,405.00
1975 Income from Wesley Fund	1,186.27
1975 Disbursements:	
1. Salary of Director	$ 600.00
2. Program and Operations	1,091.14
Total	$ 1,691.14

Pensacola Campus Ministries

(Institutions served: University of West Florida, Pensacola Junior College)

Number of Students enrolled	5,116
Number of Students participating in Wesley Foundation	60
Value of Property	
Indebtedness	
Indebtedness on current expenses	
1975 Expenditures:	
1. Director's Salary	$ 3,000.00
2. Operations	1,117.00
Total	$ 4,117.00
Sources and amounts of income:	
1. Wesley Foundation Fund	$ 3,905.11
2. Specialized Ministries	211.89
Total	$ 4,117.00
Salary of Director paid by Wesley	$ 3,000.00

Troy State University Wesley Foundation

Number of Students enrolled	3,500
Number of Students participating in Wesley Foundation	25-40
Value of Property	$ 19,667.58
Indebtedness of Property	00.00
Indebtedness on Current Expenses	00.00
1975 Proposed Budget	$ 8,400.00
1975 Expenditures:	
1. Salaries	$ 4,300.00
2. Maintenance and Equipment	1,846.00
3. Administration and Program	1,225.00
Sources and Amounts of Income:	
1. Wesley Foundation Fund	$ 5,800.00
2. Conference Advance Specials	2,100.00
3. Other Income	500.00
Salary of Director paid by Wesley	$ 4,300.00

University of South Alabama Wesley Foundation

Number of Students enrolled	7,000
Students participating in Wesley Fellowship	25-50
Value of Property	
Indebtedness	
Indebtedness on current expenses	
1975 Proposed Budget	$ 4,025.00
Sources and Amounts of Income:	
1. Conference Wesley Foundation Fund	$ 2,062.48
2. Conference Advance Specials	520.85
3. District Board of Missions	1,000.00
Total	$ 3,583.33
Salary paid Wesley Directors in 1975	$ 2,175.00

DIVISION X—MEMOIRS

Rev. Charles Edward Avinger

The Rev. Charles Edward Avinger, son of Doctor Brownlee and Caroline Susan (Edwards) Avinger, was born March 9, 1894 in Calhoun, Lowndes County, Alabama, and died Nov. 16, 1975 at Marianna, Florida, with burial in Memorial Cemetery, Montgomery. He joined the Alabama Conference in 1916, graduating in 1915 from Southern University at Greensboro, and had a long and honorable ministry, having served ninety-four churches before retirement in 1957.

He first married, 1915 at Enterprise, Clara Elizabeth Pierson, who died 1957, leaving nine children: Annie Carolyn Wilson; Bernie Wood Rooks; James Franklin; Charles Lewis; Robert Alman; Kenneth Evans; Clarence Edmund (Butch); Walton Curtis; and Harold Joseph. There are 14 grandchildren and 4 great grandchildren.

Brother Avinger married secondly: 1958 at Greenwood, Fla., Annie Lucy (Willis) Coleman, widow of Rev. E. W. Coleman. She died 1971 and Brother Avinger later married Frances, who survives him. Among his survivors is Mrs. Annie Mae Long, Montgomery, a sister; and Rev. William Marshall Pickard of Huntingdon College, a nephew. Brother Avinger was an active minister 41 years, and will long be remembered by many whose lives he touched.

Franklin S. Moseley, Conference Historian

The Reverend James Ralph Bullington

The Rev. James Ralph Bullington was born in Geneva County, Alabama May 31, 1901 and died at Southeast General Hospital in Dothan, Alabama, November 22, 1975.

Brother Ralph began his ministry late in life. He was sent to Wausau in 1944 as his first appointment. Family obligations forced him to return home after only one year. Relieved of these responsibilities after 7 years, he was appointed to Wausau again in 1952, where he was much loved. Later he served Cottondale, Ponce de Leon, Black, Opp Memorial, Midland City, Dothan Circuit, Pleasant Ridge, Ariton and Seale. He retired in 1971 and served Mt. Carmel in 1972-73 as a retired supply.

During his pastorate in Midland City in 1963, the Lord blessed him with a wonderful wife and helpmate from that congregation, Melonae Marshall, to share his ministry and love and who constantly and lovingly ministered to his needs which were multiplied in the last months of his life.

The funeral service was held at the Midland City United Methodist Church on November 24 with The Reverends Thomas L. Butts, Dothan District Superintendent, Timothy Trent, pastor of the Midland City United Methodist Church and Malcolm L. Roberts, pastor of the Headland United Methodist Church, officiating.

In this funeral it was easy to point out that this was truly a man of God whose life is still one of the best proofs that Jesus is who he claims to be and does what he promised to do.

Brother Ralph was a preacher! His message was from the Bible, and brought salvation, light, comfort, and an enrichment to those who heard and heeded.

He was a pastor! He visited his people in their homes, in hospitals and wherever he was needed to bring encouragement, reassurance and love.

He was a friend! This was not only to his church family, but to all his neigh-

bors, including the non-Christians and other denominations. He was loved and respected deeply as a friend and fellow minister by the Brotherhood of Methodist Ministers in our Conference, especially those of us who were fortunate enough to know him as we were starting our ministry. He not only encouraged us, he let us preach in his churches.

Brother Ralph left a life to be exemplified and went to a heaven to be sought. Words heard at the funeral say it well.

"We shall miss him
but
We shall meet him."

Malcolm L. Roberts

Rev. Herbert William Rice

The Rev. Herbert William Rice, son of the Rev. Herbert William Rice, Second, and of Mrs. Mayme Estelle (Houser) Rice, was born in Mobile, January 11, 1920, and died Nov. 26, 1975 in Phenix City, Alabama, with burial at Pine Hill, Alabama. He married Sept. 5, 1950 at Pine Hill, Nancy Rebecca Mason, daughter of Charles Oscar Mason and of Mrs. Julia Juanita (Austin) Mason. She survives, along with their three sons: Herbert William Rice, 3rd; John Mason Rice and Dan Maranville Rice.

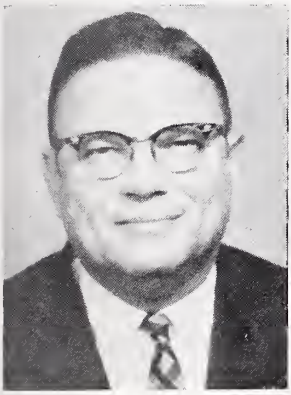

Herbert served the McIntosh Circuit 1944-1945 after receiving his A.B. from Birmingham-Southern in 1943, then earned his B.D. at Southern Methodist University, Dallas, Texas. His appointments were: Brent-Ferry Pass, Pine Hill, New Brockton, Chisholm, Flomaton, Pepperell, Lynn Haven, Millbrook, Canoe, Cain's Chapel, Newton, and Hillside, Phenix City, where he died. He was a third generation Methodist Minister.

Herbert is survived by the following brothers and sisters: Mrs. Mary Edith Morgan, Richard Houser, Mrs. Mayme Eleanor Hughes, and Mrs. Barbara Ann Thrasher.

F. S. Moseley, Conference Historian

Rev. Dawsey M. Spivey

The Reverend Dawsey M. Spivey was born April 27, 1905, in Geneva County and died on December 8, 1975, in Dale County, Alabama at the age of 70. The funeral service was held at Asbury United Methodist Church in Dale County, Alabama, with burial at Lime Springs Cemetery near Samson, Alabama, with the Reverend T. L. Butts, Jr., District Superintendent of the Dothan District, and Reverend Reynolds Ellisor officiating.

On April 20, 1923, Reverend Spivey married Mary Lee Simmons, a devoted wife for 52 years. For 34 years they served together in the ministry of our Lord and his church. They have two surviving sons, Millard C. Spivey of Skipperville, Alabama, and Rudolph Spivey of Chancelor, Alabama. There are five grandchildren and two great-grandrchildren.

Rev. Spivey entered the ministry of the Methodist Church in 1939. In 1941 he was granted a license to preach and was ordained an elder in 1953. He served as pastor of the following charges: Freeport; Pike County Circuit; Vernon; Westside, Geneva; Daleville; Baker; Pace; Skipperville; New Bethel, Crestview; Echo; Pleasant Hill, Ozark; Coffee Springs, Slocomb Circuit. He retired in 1969 and since that time has served Rose Hill, Hacoda, Asbury, and Magnolia. In the 34 years of his ministry he served a total of 48 churches.

In addition to his ministry to these churches, Bro. Spivey founded the Spivey Camp Meeting, Samson, Alabama, which was organized in 1948. The camp meeting was developed in memory of the Rev. Beverly Spivey and other pioneer ministers of the Geneva County area.

Bro. Spivey was loved and respected as a minister of the Ala.-W. Fla. Conference of the Methodist Church and his contribution to the ministry of Christ's church has influenced many people. He will always be remembered for his love for the church, his concern for his fellow man, his big smile and warm sense of humor, and his unfailing commitment to God's Word.

Timothy R. Trent

Marvin Lee Heaton

Marvin Lee Heaton was born in Greenville, S.C., the son of Porter Heaton and his wife, Maggie Bell Clardy Heaton, on February 14, 1907. His death occurred on January 23, 1976, and he was buried at the Welcome Church Cemetary, this being the Church he had joined in early life.

Marvin joined the Church under the ministry of A. O. Spivey in 1931. He felt the call to preach and was Licensed in 1937 by the Rose Hill Quarterly Conference with Rev. L. A. Thornburg as the Presiding Elder. His own words are recorded as follows: "I was converted at the age of 12; reared under a strict Christian home influence; associated with the Church all my life. I have never doubted my call to the Ministry. I have definitely felt called of God to Preach. I have dedicated my all to His work."

For many years, Marvin served as a Part Time Lay Pastor. He served in this capacity from 1939 until 1958 when he was Admitted On Trial into This Conference. During the years as a Part Time Lay Pastor, he served the Georgiana Circuit, Bolling Circuit, Sandy Ridge, and the Government St. Church in Greenville. His other appointments were Carrville and Asbury (Montgomery) which were both organized under his ministry. He also served Elmore, Coden, Calvert-McIntosh, Lynn Haven, Midway, and Satsuma. Here he was forced to take Disability leave, and then was Retired in 1972.

Whatever Marvin did, he did well. During the time he was a Part Time Pastor, he ran for the office of Circuit Clerk in Butler County. He received more votes with two opponents than some others with no opposition. Later, he sold Woodman's Life Insurance and was one of the top salesmen for the nation. The evidence of his good work as a Minister is in the two Churches he organized during his ministry, and the many people he received into the Church at the other appointments he served.

He was married to Bernice Dean on November 17, 1927. He is survived by his wife and three sons, Glenn, Paul, and Charles.

Lloyd H. Kimbrough, Conference Secretary

The Reverend Ralph Franklin Armstrong

"Come unto me, all ye that labour and are heavy laden, and I will give you rest. Take my yoke upon you, and learn of me; for I am meek and lowly in heart: and ye shall find rest unto your souls. For my yoke is easy and my burden is light."

—Matthew 11:28-30

"For I have not shunned to declare unto you all the counsel of God."

—Acts 20:27

Most of us in "Life's Academy" are just one of the troops. A very stand out at one time or another. Fewer still are one-star people. Once in several lifetimes a four-star person appears. Such a man was Ralph Armstrong to me. He excelled in many things.

He was a farm boy and thus knew hard work. He never lost the touch of being one of the people. He kept the warm, outgoing, generous human qualities of the common man. He felt the pulse of the everyday working people who are the strength of any town or community.

All the traits and virtues of the small-town older generation were embodied in this man. Ralph was not just a "country boy." He was a gifted musician and an avid sports enthusiast. By no means was he a pale-faced weakling. Rather, he was resourceful and a brave soldier, having served in World War II for several years.

With all his diversified gifts and qualities he still remained one of the most deeply religious men I have known. His insights into the ways of God and man were most unusual.

A magnetic quality which he possessed, combined with dash and charm, inspired devotion among his followers. Unsurpassed was his sense of justice for friend and foe alike. He was indeed a possessor of the intuitive sense of what to do to help others.

Yet with all of this, life was not an easy road for Ralph to walk—with one crisis following another. There was no escalator carrying him to the top. But through all these struggles Ralph showed qualities of real greatness. The manner in which he met each crisis shows the marks of a true Christian. He truly showed, as did Solomon of Old, that "a good name is rather to be chosen than great riches and loving favor rather than silver and gold." (Proverbs 22:1)

Ralph was born in Geneva County on February 10, 1913. He attended Southeast Junior College 1961-63. He was ordained a Deacon in 1963 and an Elder in 1965. In 1971 he was admitted in full connection into The Methodist Church. During his ministry he served the Hartford Circuit, Echo, Coden-Zirlott Road, and Sardis-Providence.

A heart attack claimed his life on April 29, 1976, in the Wiregrass hospital. The funeral service was conducted by The Reverend George Scarborough and The Reverend James Lolly from the Sardis United Methodist Church, with interment at the church cemetery.

Ralph is survived by his wife, Margie Virginia Lee Armstrong, two daughters, four sons, and four grandchildren.

His life is thus a beacon summoning us to "press toward the mark of high calling of God in Christ Jesus." (Philippians 3:14).

In loving memory,
George T. Scarborough

Mrs. James Woodrow Wilson

Mrs. Mary Ellen Wilson, daughter of Edmond Elonzo Paulk and wife (Frances Smith Preston), was born Aug. 1915, at Ariton, Alabama, and died June 22, 1975, at Medical Center, Selma, Alabama, with burial in Live Oak Cemetery, Selma. She married May 24, 1935, the Rev. James Woodrow Wilson, who survives, along with their two children: Rebecca Frances (Mrs. Joseph Lloyd Boroughs, Fort Richardson, Alaska), and Mary Jeannette (Mrs. Edward Younge, Jackson, Alabama). She also leaves a brother, Joseph P. Paulk, Deatsville.

She and her husband served at Dozier; Bermuda; Freeport, Florida; Leroy; Millry and Alabama Avenue Church in Selma, where she will be long remembered. Sympathy is extended to her loved ones.

F. S. Moseley, Conference Historian

Mrs. Carl Henry Williams

Mrs. Blanche Inez Williams was born March 21, 1892, in Hickory, Mississippi, daughter of Joseph Lindsey Wells and wife (Lela Inez Nelson), and died June 29, 1975, at Tuscaloosa, Alabama, with burial in Memorial Park, the Reverends Burl Oliver and Ted Miller officiating. Survivors are three sons: Carl Joseph of

Tampa, George Charles of Marion, and Franklin Thomas Wells Williams of Tuscaloosa and eight grandchildren, also a brother Charles Wells, Clarksdale, Mississippi.

She married Nov. 29, 1922, at Memphis, Tenn., Carl Henry Williams, native of Fountain, Colorado, who died July 7, 1973 at Tuscaloosa. He had served in the Alabama-West Florida Conference at Sepulga Circuit, Lisman, Akron-Havana, Heiberger, Greenwood (Florida), Deatsville, Lee Circuit, St. Stephens, and had retired in 1957, after which they lived at Tuscalosa, where they were active in Trinity Church.

Franklin S. Moseley, Conference Historian

Mrs. Robert Presley Cochran

Mrs. Sarah Ethel Cochran was born June 24, 1887, at Clintonville, Alabama, daughter of Rev. John Finley DeBardeleben and his second wife (Mary Elizabeth Haden), and died Sept. 1, 1975 at Haleyville, with burial at New Market. She married June 22, 1910, at Greensboro, Robert Presley Cochran, who died 1951, after serving in the Alabama Conference from 1912 to his death. Their two children are Mary Alice (Mrs. John David Northcutt of Haleyville) and Sarah Roberta (Mrs. John Edwin Wood).

Mrs. Cochran, having been reared in parsonages, was well prepared for life as a minister's wife, and had lived at Shady Grove, Repton, Jackson (lived there twice), St. Francis Street in Mobile, Luverne, Florala-Lockhart, Marianna, Evergreen, Bay Minette, Clanton, Greensboro, Montgomery (St. Marks), Jackson again, Trinity in Opelika, Andalusia, Oakdale in Mobile, and Chipley. She will be long remembered for her loyalty and devotion to her church and family and friends.

F. S. Moseley, Conference Historian

Mrs. A. H. Moore

Ora McLean Moore, 85, widow of the late Rev. August H. Moore, Jr. of Ft. Deposit, Alabama, died in Dayton, Tennessee, September 26, 1975, and was buried in Myrtlewood Cemetery, Ft. Deposit, Alabama on September 28.

She is survived by three daughters: Mrs. Theodore Chelton Mercer (Alice), with whom she has made her home in Dayton the past four years; Mrs. Harry Wright Wilbert (Frances), Cincinnati, Ohio; and Mrs. William Meckel Swyter (Mary), Washington Grove, Maryland; one sister, Mrs. Eva Smith; eight grandchildren and five great-grandchildren. Born September 10, 1890, daughter of Frank Willis and Clara (Oyster) McLean, she was brought up in Alliance, Ohio. Mrs. Moore moved as a young woman with her family to Cuba, where she met the young Methodist missionary, A. H. Moore, whom she married July 20, 1915.

After a ministry together for forty years, Mr. and Mrs. Moore in 1955 retired to Ft. Deposit, where they lived in the William and Julia Wild superannuate home. After Mr. Moore died in 1956, Mrs. Moore continued to make her home there until declining health caused her to move to Tennessee.

Her funeral service in Dayton was conducted by her son-in-law, Dr. Theodore C. Mercer, president of Bryan College, and the Rev. Harold Buck, pastor of the First United Methodist Church. In Ft. Deposit, the service was held by Dr. Mercer and the Rev. John Wesley, pastor of the Ft. Deposit United Methodist Church. Mrs. Moore lived an active Christian life for sixty years. She was known for her devotion to her Lord and to a life of prayer and study of the Scriptures. Her life can be characterized in the words of the writer of Hebrews, for she "endured, as seeing Him who is invisible."

Franklin S. Moseley, Conference Historian

DIVISION XI—MISCELLANEOUS

CERTIFICATE OF ORDINATION

I, Carl J. Sanders, one of the Bishops of the United Methodist Church, do certify that on Monday evening, May 31, 1976, in the First United Methodist Church, Montgomery, Alabama, during the session of the Alabama-West Florida Conference, ordained to the Office of an Elder the following Ministers: Kenneth Elwyn Autrey, James Allison Belcher, Robert Lawson Bryan, James Buddy Capps, John Kermit Dickinson, Jr., Stephen Franklin McGucken, David Earl McLean, William David Prince, Stephen Laurence Smith, and Benjamin Michael Watson, they have been previously elected to this Office by the Alabama-West Florida Conference of the United Methodist Church.

I further certify that on the same evening and in the same place, I ordained to the Order of a Deacon the following Ministers: Laurel Leverett Davis, Jr., Donald Kimberly Fuller, Paula Elizabeth Gilbert, Charles Henry Hale, Jr., Clyde Marion Jones, Frank D. McLendon, George McGehee Sedberry, Douglas R. Seymour, Ed Shehee, Samuel Ted Stewart, and William Judson Stinson, they having been previously elected to this Order by the Alabama-West Florida Conference of the United Methodist Church.

I further certify that in these Services of Ordination, I was assisted by Bishop Robert M. Blackburn, the District Supterintendents, the Conference Secretary, and other Elders present.

Carl J. Sanders, Resident Bishop
The Alabama-West Florida Conference

MURAL BACKDROP

Editor's Note—The following description of the mural backdrop painted for the annual conference session, though not an official report, resolution or petition, is included in this *Journal* as a tribute to the artist and in gratitude.

The subject of the mural is Methodism. The theme is "In Unbroken Line."

The first panel to the left and at the bottom contains the sign for the beginning, the Greek letter Alpha. With it are characters from the Old Testament—Adam, Eve, Moses and David. They are a type of foundation for the scene above which is Christ crucified. Both panels are in purple or violet as a sign of mystery. The bottom panel represents men and women of this creation and the prophets and kings who were anointed or called by God to speak to or to rule his people until the coming of his Son. The crucified Christ figure represents the total sacrifice of a man and a reaching into human history by God to reveal himself fully, a teacher, sacrificing himself that all may be redeemed.

The second section includes at the base of the panels figures of the early days of Christianity. Stephen, the first martyr, is at the bottom looking up to heaven. Above him are other martyrs. The two primary figures represent Peter and Paul. To their right is Jesus' mother, Mary. The symbolism is of those who suffered in the early days that the church of Christ might continue as his body on earth. The symbolic color is red for martyrdom. The panel above represents the days of Christendom when the church maintained the knowledge of the Lord within monasteries and abbeys and held safe the scriptures and knowledge of the church while non-christian nations were being drawn into the refining fire of Christ. The color is rose-violet, representing sacrifice and joy.

The third and middle section of the mural represents the beginning of Methodism. At the bottom some of the women responsible for the nurture and education of the men who led a reforming people into a closer experience with the Savior as depicted. To the left is Susannah Wesley, pretty, motherly, and full of concern that her children might learn the ways of God. To the right is Lady Huntingdon, representing all the many ladies who throughout the history of Meth-

odism have supported those whom God has called to do his work. Above her is Elizabeth Asbury, a type of Methodist matriarch. Beside her is a figure representing all women who say an unreserved Yes to God. In the mind of the artist she represents Christ's mother.

At the top of the third section is the leading figure of the Methodist Church, John Wesley. To the left he is shown as a small boy trapped in a burning building. The flames represent a kind of prefiguration of the fire which was to burn later in his soul and which would light the flame of Methodism. To the right he is shown as a man kindled with the fire of God, inspired by the Holy Spirit. Radiating from his breast are rays of light representing his experience of the warmed heart.

The fourth panel continues the story of the Methodist. At the bottom is the circuit rider or itinerate preacher, the messenger of God who brought the news of God's mercy to the rural areas of America. Often burning himself out in an early death, he too represents a martyr for Christ. Behind him are scant impressions of peoples longing for him to stay but to whom he must bid farewell as he must be about his Master's business. The section above continues the story of the Methodist with Charles Wesley who created the magnificent hymns which have been the special religious heritage of Methodists, Baptists, and others since their creation—music prayers which would well up in moments of spiritual need with the exact words needed for a prayer of the spirit. Below Charles Wesley is Thomas Coke, representing the burning desire of Methodists for knowldge and education. He is placed lower than the great men of the Spirit, lower than simple faith, lower than love of God, but he is drawn large in significance.

The last panel represents today and the future. At the bottom are two leading teachers of Huntingdon College. The women, Louise Panigot, representing the steadfastness of dedication characteristic of Methodist women throughout history. The man, Dick Johns, represents the new spirit, the fire of today, which is spreading its light and heat to kindle anew the creative impulse, that divine gift of God to men. Above are two Huntingdon students. Rob Holloway represents the new ministry and Rose McCall the new generation of leaders of our region. Above is a panel symbolic of the future. The meaning of the panel is one of mystery. Alive with energy, depicted by the electric blue color, it contains also the color of hope, green, spilling into it from today. The omega point is shown in lower case rather than the usual capital form. This signifies some of the lack of consideration which we have had recently toward our ultimate goal. Behind the lower case Omega is drawn one as a capital letter. Faintly and scarcely discernible it is there as surely as the One it represents.

The above is a personal meditation by the artist, Mae Belle Cay, on the story of the Methodists.

Yours for Christian Community
Mae Belle Cay

RECOMMENDED STANDARDS FOR LOCATING, BUILDING, FURNISHING AND MAINTAINING PARSONAGES IN THE ALABAMA-WEST FLORIDA CONFERENCE

The parsonage has long been considered an integral part of the religious establishment in the community. This, a suitable home for the minister and his family is an asset of very real value to the church and its work. If the minister and his family are comfortable and conveniently housed, his efficiency and emotional comfort are greatly enhanced. He should be relieved of the trying and expensive task of either acquiring or discarding certain furnishings and equipment each time he moves. The minister who most often experiences this is the minister who can least afford it.

An adequate, attractive and comfortable parsonage home for the minister and his average size family should be the goal of every pastoral charge of our Conference. Its standards and appointments should be at least those of the community in which it is located. It is the responsibility of the pastoral charge to provide such a home. Our Conference has long felt it is the privilege and responsibility of the pastoral charge to provide the basic furnishings and equipment for every parsonage. In addition to the standards for acquiring, building and maintaining a parsonage as set forth in The Book of Discipline of The

United Methodist Church, the following standards are recommended as goals to be worked toward in building, furnishing, equipping, improving and maintaining a parsonage within the bounds of the Alabama-West Florida Conference. Upon adoption by the annual session of the Conference these standards shall become the policy of the Conference and shall be included annually in the summer mailing of the Council on Ministries of the Conference program sent to each pastoral charge. In each mailing there shall be a separate copy for each of the following: the chairperson of the Parsonage Committee, the chairperson for the Board of Trustees, and the chairperson of the Administrative Board.

Responsibility

1. The pastoral charge shall provide an adequate, comfortable, and attractive residence for the minister and his family and maintain the proper upkeep and furnishings and equipment of the same.

2. The parsonage property shall conform to all the rules and regulations as set forth in The Book of Discipline of the United Methodist Church.

3. The parsonage is owned and maintained by the pastoral charge. However, the acquiring of a new parsonage, either by purchase or building, must be approved by the District Board of Church Location and Building.

4. The pastoral charge Board of Trustee/Parsonage Committee shall inspect the grounds, building, furnishings, and equipment annually to ascertain needed maintenance, repairs and/or replacement or improvement and up-dating. The minister and his wife should be included as part of the inspection team. A report will be made annually to the Charge Conference and to the congregation concerning the needs of the parsonage.

5. Both the Board of Trustees/The Parsonage Committee and the parsonage family should be furnished with a complete and up-to-date list of furnishings and equipment.

6. The parsonage family should have the following information:

A. Instructions for operation of:

B. Location of vital switches and valves:

C. Whom to call in case of:

D. Where to find:

E. How to fix:

7. The deposit for all public utilities (electricity, water, gas, telephone, TV cable service, etc.; is the resoponsibility of the pastoral charge Board of Trustees/ Parsonage Committee and should be paid for from the Parsonage Fund. When there is a change in ministers these utilities should not be disconnected. However, the utility companies should be requested to read all meters to avoid confusion in an orderly change of ministers.

LOCATION

1. In acquiring or building a new parsonage or in the event extensive renovation is being considered, ask: (A) Will the location be conducive to good living on the part of the parsonage family?, B) Is the location convenient to shopping/ schools?

2. Where possible, the parsonage should be located within walking distance of the church.

3. It is generally felt that the parsonage should not be located next door to the church. When such is the case, there is often a tendency for the church membership to encroach upon the privacy of the home life of the parsonage family.

4. The location or site of a new parsonage must be approved by the District Board of Church Location and Building.

House Arrangement, Furnishings and Equipment

1. No parsonage should contain fewer than six rooms. There should be a minimum of three bedrooms with ample closet space in each; living room, dining room, kitchen and bath. Additional rooms might be: a second or half-bath, study, family room or den, extra bedroom and a garage or carport.

2. The living room should be large enough so that entertaining is possible, if desired. A minimum of 320 sq. ft. is considered practical. Ideally the living room should be easily separated or closed off from the rest of the house so that

its use can be versatile. Furnishings should include all heavy furnishings such as couch, occasional chairs, tables, lamps, pictures, rugs or carpet, and draperies or curtains.

3. With respect to the dining room, it is desirable that the room be large enough to seat eight for a meal and that, if possible, it should be separate from the living room and kitchen. Furnishings should include all heavy furnishings such as dining table, chairs, china closet and/or buffet, and rugs or carpet, pictures and draperies or curtains.

4. Room arrangements vary from parsonage to parsonage, but where possible, there should be included an area where the family can be "at ease," whether it be a kitchen-family room, den or recreation room. Which ever it might be, it should contain a minimum of 224 sq. ft. A fireplace in the family room is a real asset. Furnishings should include all heavy furniture such as couch, comfortable chairs, desk and tables plus fire screen and tools, lamps, pictures, rugs or carpet and draperies or curtains.

5. There should be a minimum of three bedrooms. If possible, a private bath should be connected to the principal bedroom. Furnishings should include all heavy furniture such as beds (at least one bedroom with twin beds), good mattresses, mattress covers, bed spreads, pillows, box springs, dressers, and/or chest of drawers, plus rugs or carpet, draperies, or curtains, lamps, pictures, and adequate closet space. At least one full length mirror should be provided.

6. One and a half baths are considered essential, and it is strongly felt that two full baths should be provided.

7. Kitchen floors and surfaces should be as easy to care for as possible (linoleum or suitable equivalent should be used). A complete minimum kitchen should include: an electric or gas range, hot and cold running water, a double sink, frost-free refrigerator with freezer compartment adequate for one week's supply of food, 10-12 linear feet of built-in counter work surfaces of proper size and height, adequate storage cabinets or closet for food, utensils, linens, etc., breakfast table and chairs, good light, inexpensive dishes and silverware for use by incoming and outgoing families, an adequate number of electrical outlets, and curtains for all windows. In addition, the parsonage should contain as many labor-saving conveniences as can be afforded. The church itself will benefit from such arrangements. The following are suggested additions: automatic dishwasher serving table on wheels, and a step-stool for high places.

8. A utility area should be provided that contains a hot water heater adequate for six or more persons, automatic clothes washer, automatic clothes dryer, cleaning supply cabinet or closet, work table or area and sink.

9. A minister's study is desirable in the parsonage even when an office-study is provided in the church. This is a must if such provisions are not made for it at the church. Furnishings will include a desk and office chair, book cases, rugs or carpet, pictures, lamps, typewriter stand, chairs, and a studio couch which can be made into a bed for overnight guests, and draperies or curtains. In the event there is no office at the church, additional equipment such as a typewriter, mimeograph machine, filing cabinets, storage closet for supplies and other necessary equipment will be required.

10. Other facilities:

A. An adequate heating and air-conditioning system, preferably a centrally located and automatically controlled system which should always be maintained in good working order.

B. Adequate closet and storage space throughout the house.

C. Adequate shelter for the minister's car, either a carport or garage providing space for two cars.

D. The parsonage should be equipped with an adequate TV antenna or Cable TV connection.

E. A vacuum cleaner should be a part of the parsonage equipment, especially if the house is fully carpeted.

F. Provisions should be provided for emergency escape from the house in the event of fire, especially if the bedrooms are on the second level of the house.

G. All windows and doors should be in good working condition with glass and screens and, in light of the energy crisis, it will be helpful to provide storm doors and windows.

H. The busy minister's wife will appreciate a desk where she can care for her work.

I. There should be easy and direct passage, if possible, from the kitchen to the bedrooms without going through the living room or study.

J. Sufficient electrical receptacles complying with building code are needed.

11. Suggested room sizes not including closets are (as adopted from Board of Architecture, National Division, Board of Global Ministries):

Room	Minimum	Good	Excellent
Living room	240 sq. ft.	280 sq. ft.	320 sq. ft.
Bedrooms	120 sq. ft.	180 sq. ft.	210 sq. ft.
Dining room	120 (for 6)	179 (for 8)	210 sq. ft.
Family room or Den	224 sq. ft.	252 sq. ft.	320 sq. ft.
Kitchen	90 sq. ft.	140 sq. ft.	180 sq. ft.
Study	80 sq. ft.	96 sq. ft.	120 sq. ft.
Baths	35 sq. ft.	50 sq. ft.	60 sq. ft.

The Minister's Family Will Provide

1. Linens
2. Quilts and blankets
3. Dishes, China and Crystal
4. Silverware
5. Cooking utensils and small kitchen appliances
6. TV's, radios and family entertainment equipment
7. Personal items and special equipment needed
8. Insurance on all personal belongings

Parsonage Grounds

1. The parsonage grounds should include adequate front, side, and rear yards with a fenced in area to provide play areas for small children.

2. All permanent planting such as trees and foundation shrubbery is the responsibility of the church and planned by a landscape architect whenever possible. A minimum of two outdoor water faucets should be provided for the watering of the lawn, plants, and other outdoor needs.

3. There should be adequate drainage of all surface water from the yard area; an adequate and good-working septic tank or public sewer connection; availability of all public utilities; and an outdoor clothes drying line.

4. An adequate and good-working power mower is an essential part of the parsonage equipment if the lawn is not cared for by the church.

5. An outdoor patio area with some patio furniture is a happy addition.

6. Landscaping and exterior care of the parsonage should be a credit to the church in the community.

Care of the Property

1. The minister and his family should care for the parsonage as good stewards for the Lord's property, carefully avoiding undue wear and tear, but at the same time they should "be at home" in the parsonage, knowing that the home and furnishings are to be used with inevitable and expected depreciation.

2. The minister and his family are responsible for the repair or replacement of furnishings when, through negligent use of furnishings, breakage results, but ordinary wear and tear, such as is expected when a house is lived in, is the responsibility of the Board of Trustees/Parsonage Committee.

3. An adequate amount should be placed in the church budget annually for insurance of the building, furnishings, and equipment and for public liability. The minimum amount of insurance carried on the parsonage should be equal to three-fourths of the replacement value of the building, furnishings, and equipment. The minister is responsible for insuring all his family's personal items.

4. There will be a natural depreciation of property and furnishings which calls for repairs and replacements.

It is extremely helpful to have a plan as to what repairs, replacements, or additions will be made to the parsonage, even if for financial reasons some of them have to be postponed. It is easier for the Minister's family to live in an

inadequate situation if they know there is an intention and desire for improvement on the part of the church.

6. Each pastoral charge should place an amount in the budget annually for normal maintenance and repairs to the building, furnishings, and equipment or the replacement of same if necessary. The minimum budget amount for the maintenance expenditures should be equal to 2½% of the value of the parsonage, furnishings, and equipment.

7. Time and funds placed in the parsonage to keep it in good condition are good investments and may very well serve as a preventive to even greater expenditures in the future.

All broken and worn-out furniture or equipment should be removed, and not stored in the attic or basement.

9. The Board of Trustees/Parsonage Committee shall be responsible for seeing that all necessary work is completed to keep the parsonage and furnishings in good repair.

10. The minister's wife should be consulted in the selection of furnishings and equipment. Moreover, her taste should be considered in determining color schemes.

11. All electrical appliances, wiring and service panels as well as gas furnaces and appliances should be inspected periodically to ascertain if safe and adequate.

When There Is a Change in Ministers

1. Serious problems arise at moving time when the time between departure of outgoing pastor and arrival of incoming one may be simultaneous. A clean parsonage is much to be desired by all. The following are set as guidelines so that we can more nearly arrive at some conclusion as to "what is a clean parsonage?"

2. It is urged that a minister's family try to do periodic cleaning so that when moving time comes the task of leaving a clean house will not be overwhelming. Each family is urged now to clear out unusable items (lamps, chairs, old curtains, etc.) that have accumulated in attics, basements and garages, this being done with the approval of the parsonage committee.

3. As close to moving time is possible, each family should wash windows, screens, and window sills, and leave curtains, draperies, carpets, shades and blinds clean. If needed, a professional cleaner should be used.

4. Special attention should be given to particular areas. Drawers and closets should be left empty and clean. Cabinets in bathrooms, kitchens, storage rooms and attics should be empty and clean. As already mentioned, mattresses and springs should be vacuumed and in good repair. The refrigerator and stove, as well as all other appliances, should be clean and in working order. Check light fixtures, exhaust fans, hot and cold air ducts to assure cleanliness.

5. Floors should be clean and waxed. Sanding and refinishing are the responsibility of the church. Walls and woodwork should be painted at least every four years, or more often if needed, especially in much-used rooms (kitchen, den, children's rooms) with care being taken by the parsonage family to clean areas where a little cleanser can do the job.

Periodic pest extermination of both new and old parsonage should be made, the expense to be borne by the church.

6. The outgoing minister's family should be responsible for leaving the parsonage clean, and every minister should strive to leave his parsonage in better condition than he found it.

7. The Board of Trustees/Parsonage Committee should be responsible for thoroughly cleaning and preparing the parsonage for the reception of the new parsonage family.

8. All utilities should be in the name of the church so they are left connected when the outgoing minister moves.

9. Pets should be kept out of doors. Damage done to the parsonage or its furnishings by pets are the responsibility of the minister whose pet(s) caused the damage.

10. The Board of Trustees/Parsonage Committee should tour the parsonage with the incoming minister to explain special situations, certain conditions and

plans and to ask if there are specific needs that he or his family has that are not provided for in the parsonage.

11. The District Superintendent will notify the churches in his District that it is Conference policy for the receiving church to pay the moving expenses of the incoming minister.

The Board of Trustees/Parsonage Committee

1. The Board of Trustees/Parsonage Committee should meet often enough and be familiar enough with parsonage needs to take the initiative in improving the parsonage. However, no inspection of the parsonage should take place without the common courtesy of first notifying the minister's wife of the date and time, and to ask if this is convenient. In fact, it is recommended that the minister's wife be a member of the Parsonage Committee.

2. It is suggested that this committee visit other parsonages, particularly those recommended by the district superintendent as being representatives of these standards.

3. Maintain duplicate inventory lists of furnishings and equipment, one at the parsonage and the other in the committee's records.

4. When a gift of furniture or equipment is presented, designated specifically whether it is to remain in the parsonage or is a personal gift to the minister and his family.

5. Discarded furniture or equipment from member families of the congregation should not be accepted by the committee nor placed in the parsonage for use except in extreme cases of emergency and then only on a temporary basis.

6. Provide necessary food, help and counsel for the incoming parsonage family. Moving day can be a hectic day in the life of any parsonage family and thoughtful and helpful courtesies are genuinely appreciated.

7. Suggest that member families of the congregation give the new parsonage family time to "get settled" before calling on them in order that they might present their best selves.

Other Suggestions

1. The congregation likes to see the parsonage; therefore it is suggested that "open house" be held from time to time. The Parsonage Committee or some other organization in the church might help the minister's wife sponsor such an event.

2. The parsonage is the home of the minister and his family during their occupancy, and their rights and privacy should always be observed by the members of the congregation. However, the parsonage family should take good care of all parsonage property, never abusing it and observing the rule to always leave the parsonage in better condition than they found it.

3. If an adequate parsonage is to be provided and maintained there is involved a definite plan of procedure which is to be understood and observed by both the church committee and the minister's family. Best results are obtained as the minister's family and the church committee work together, feeling perfectly free to discuss the needs with each other. The adequate, comfortable and attractive parsonage is brought about by common understanding and cooperation between both the family and the church committee. Thus, the objective of the parsonage family will be to give the parsonage and its furnishings the best of care. The objective of the church committee will be to promote the living efficiency of the parsonage family and their comfort.

4. It should be remembered that a house reflects character, and that the condition of the parsonage is no negligible element in the reputation both of the tenant and the owner. Happy is the minister who can be proud of his church and for the kind of parsonage provided for his use. Happy is the church whose parsonage family cares for the home provided for them as good stewards.

It is clearly the responsibility of the local pastoral charge to give attention to the matter of providing an adequate, attractive and comfortable home for the minister. Let the pastoral charges accept this duty and render this important service to the minister's family to the very best of their ability.

RESOLUTIONS

DEMOPOLIS DISTRICT

Property Resolution

WHEREAS, the Providence Church, located in Perry County about 15 miles N.E. of Marion and once a part of the Mt. Hermon Charge, was declared discontinued and abandoned at the June, 1971, session of the Alabama-West Florida Conference, and

WHEREAS, there have been several inquiries on the part of persons seeking to purchase the property mainly because of its sentimental or timber-yielding value.

THEREFORE, be it resolved that the Alabama-West Florida Conference of the United Methodist Church meeting at Huntingdon College on June 1, 1976, hereby authorize the Trustees of said Conference to sell the aforementioned property to the highest bidder and that such bids be submitted to the Demopolis District Superintendent who will receive the sealed bids in his office to be opened and the commitment to sell the property to said high bidder made on July 1, 1976,

BE IT FURTHER RESOLVED, that the reservation clause be put in the deed which stipulates that the cemetery located on the property remain undisturbed till such time as the descendants of the deceased lose interest in the cemetery and that the old Providence Church building remain intact at last 25 years from the date of sale unless destroyed by natural causes.

BE IT FURTHER RESOLVED that proceeds from the sale of said property be used for the renovation and upkeep of the Mt. Hermon Charge parsonage and/or Church extension within the bounds of the Demopolis District.

BE IT STILL FURTHER RESOLVED that notice of this sale be published in newspapers of Marion and Greensboro, Alabama, at least one week prior to the sale.

The description of said property is as follows:

"Commencing in the branch thirteen rods from the Southwest corner of the Northwest quarter of Section twenty-five and township twenty-one and Range six, and moving up the branch north twenty rods, then East eighteen rods; then South fifteen rods to marked line; then twelve rods West to the starting corner in the branch; containing one acre and a half-more or less . . ." and also

"Commencing four rods East from branch on the marked line being on the South side of the Southeast quarter: Of the North West Quarter, S.25, T.21, R.6, running North twenty rods, then East eighteen rods, then south to the marked line twenty rods; then West 18 rods along the said marked line to the starting point; two and ¼ acres more or less. . . ."

Roy T. Sublette, Dist. Supt.
Demopolis District

SELMA DISTRICT
TO THE ALABAMA-WEST FLORIDA CONFERENCE OF THE UNITED METHODIST CHURCH

White City United Methodist Church

I, John E. Vickers, District Superintendent of the Selma District of the United Methodist Church, do hereby petition and request the Alabama-West Florida Conference of the United Methodist Church to grant to the Trustees of the Selma District of the United Methodist Church the authority to give the structural remains of the White City United Methodist Church located within the bounds of Autauga County to the Alabama Historical Society.

Said structural remains to be moved to a Historical Memorial Garden to be located within the tri-county area of Autauga, Chilton, and Elmore Counties. Said Church, upon reconstruction, to have a memorial plaque denoting the beginning of Methodism in above described area.

Respectively petitioned,
John E. Vickers

SELMA DISTRICT
TO THE ALABAMA-WEST FLORIDA CONFERENCE
OF THE UNITED METHODIST CHURCH

Said Described Parcel Land Known As the Selma Methodist Church

The following described parcel of land: Commence at a concrete monument in the southwest corner of the SE¼ of Section 33, T22N, R7E, thence North one Degree and 30 Minutes East along the West boundary and said SE¼ of the SW¼ for 643.5 feet to the point of beginning; thence from said point of beginning continue North one Degree and 30 Minutes East 537.5 feet, thence South 87 Degrees and 35 Minutes East 378 feet, thence South one Degree and 40 Minutes West 305 feet, thence West 313.5 feet to the point of Beginning and ending. Said land lying in the SE¼ of the SW¼ of Section 33, T22N, R7E, Perry County and containing 4.2 acres more or less including that part being used as a public road and being the same land as shown on record in the Perry County Probate Office in Deed Book W on page 492.

Said church has been abandoned for a number of years and with no known membership.

Therefore, I, John E. Vickers, District Superintendent of the Selma District of the United Methodist Church, do hereby petition and request the Alabama-West Florida Conference of the United Methodist Church to vote that the Board of Trustees of the Annual Conference be allowed to sell said parcel of land and that funds accrued therefrom be deposited to the Selma District Church Extension Fund to be used for relocation and rebuilding of another church.

Respectively petitioned,
John E. Vickers

SELMA DISTRICT
TO THE ALABAMA-WEST FLORIDA CONFERENCE
OF THE UNITED METHODIST CHURCH

The following described parcel of land: Lot no. 6 on the West corner of Block no. 8, sixty-three (63) feet front running back one hundred and eighty (180) feet according to the map of the Village of Speigner, Alabama; being that same parcel deeded by W. L. Rodgers to the Trustees of the Methodist Episcopal Church South on January 23, 1900 and recorded in Deed Book 75 page 623 in the Office of the Probate Judge of Elmore County, Alabama.

Said Church has been abandoned for a number of years and with no known membership.

I, John E. Vickers, District Superintendent of the Selma District of the United Methodist Church, hereby petition and request that the Alabama-West Florida Conference of the United Methodist Church grant authority to the Charge Trustees of the Elmore Deatsville Charge to wit; Charles Brannon, Buck Gaines, Royce S. Luke, J. G. Peterson, Ralph Till, and William Van Matre to sell and grant fee simple title deed to purchaser the above described parcel of land.

Said revenue to be deposited to the Selma District Church Extension Fund to be used for relocation and rebuilding of another church.

Respectively petitioned,
John E. Vickers

RESOLUTION

WHEREAS, Dr. William M. Pickard has served 16 years on the mission field; and,

WHEREAS, Dr. Pickard did take his Ph.D. in the theology of missions and has done post-doctoral study at Tao Fong Shan Study Center in Hong Kong, the Christian Study Center in Bangalore, India, and the Center for the Study of World Religion, Harvard University; and,

WHEREAS, the said Dr. Pickard has been a delegate and participant in a large number of consultations; and in 1970-71 served as acting executive secretary for Hong Kong, Taiwan, Philippines and South Pacific for the Board of Global Ministries; and

WHEREAS, the said Dr. Pickard has had broad responsibilities in the missions program of the United Methodist Church, and as an author has contributed to the missions program; and

WHEREAS, Dr. William M. Pickard possesses expertise in the area of missions which should be shared with the general church:

NOW, THEREFORE, BE IT RESOLVED: That the Alabama-West Florida Conference in regular session this 1st day of June, 1976, does recommend to the Board of Managers of the Board of Clobal Ministries and its Committee on Nominations the nomination of Dr. William M. Pickard as a member at large of the Board of Global Ministries.

RESOLUTION

WHEREAS, Lester H. Spencer, Sr., has served as one of twelve Circuit Riders in Saddle Bags in 1966, celebrating the Bicentennial of the Methodist Movement in America, which event is recorded in the book, *Twelve Came Riding;* and,

WHEREAS, the said Lester H. Spencer, Sr., for six years has coordinated the Methodist Heritage Tours of England for the Birmingham Area; and

WHEREAS, the said Lester H. Spencer, Sr.., who has a major in history and has published several articles of historical interest to Methodism, is serving as a member of the Commission on Archives and History of this annual conference, and

WHEREAS, the said Lester H. Spencer, Sr., has exhibited an unusual interest in the history of Methodism and has promoted in every way the preservation of those parts of our Methodist heritage which should be continually held before us:

NOW, THEREFORE, BE IT RESOLVED: That the Alabama-West Florida Annual Conference in regular session this 1st day of June, 1976, does commend to the Commission on Archives and History the name of Lester H. Spencer, Sr., and urges his election or assignment to the commission or to one of its several committees.

RESOLUTION

WHEREAS, Foy Campbell, does possess as unusual background and training in the fields of agronomy and entomology, holding B.S. and M.S. degrees in these areas; and

WHEREAS, the said Foy Campbell has for the past 22 years been employed in research, production and distribution of hybrid seed, and has been involved in the coordination of research and evaluation programs in hybrid corn, sorghums, hybrid millet and forages; and is currently evaluating several varieties of new vetches developed by Auburn University which may have world-wide use in said building an improved agricultural production; and

WHEREAS, the said Foy Campbell, is a dedicated Methodist layman, serving his local church, his annual conference and also delegate to Ceneral and Jurisdictional Conferences, and who is presently to receive the highest honor given by the state FFA association in recognition of his outstanding aid to education in agriculture and specifically for his interest in youth; and

WHEREAS, the said Foy Campbell possesses an unusual expertise in the areas relating to the problems of world hanger which should be shared in our United Methodist Church's effort to alleviate suffering:

NOW, THEREFORE, BE IT RESOLVED: That the Alabama-West Florida Annual Conference in regular session this 1st day of June, 1976, does heartily recommend to the United Methodist Committee on Relief the election of Foy Campbell as a member at large with special concern and expertise in fields of agronomy and world hunger.

RESOLUTION

WHEREAS, for over 45 years the ministry of the Reverend Welton Gregory has included that of pastor, educator, District Superintendent, Area Communications Officer, and

WHEREAS, to all this must be added that of husband, father, friend, concerned citizen, and

WHEREAS, his dedication and love for God and Church, his family, his friends and the world always included the "second mile" to the exclusion of his own personal ease and comfort,

Be it therefore resolved that the Alabama-West Florida Conference in session at Huntingdon College, Montgomery, Alabama, May 30-June 3, 1976, express to the Reverend Welton Gregory and his lovely wife, Sarah, its heartfelt appreciation for his ministry of love these many years and wish for them in their retirement the gracious outpouring of God's love and grace. To them we would give expression of our love and our thanks for all they have meant to so many through the years of their ministry.

RESOLUTION

RESOLUTION OF THE MEMBERSHIP OF PANAMA CITY BEACH MINISTRIES, INC.

The membership of the Panama City Beach Ministries, Inc., a corporation not for profit under the laws of the state of Florida, pursuant to a called meeting for such purpose, met at the St. Andrew United Methodist Church in Panama City, Florida, on the 12th day of April, 1976, for the purpose, among others, of considering a resolution to affiliate with the Alabama-West Florida Conference of the United Methodist Church, which said organization has been largely funding the operation of this corporation.

At the meeting attended by those who have affixed their signature to the end hereof (all being members of the corporation) the following Resolution was proposed and adopted:

RESOLUTION

Be it resolved by the membership of the Panama City Beach Ministries, Inc. that this corporation affiliate with the Alabama-West Florida Annual Conference of the United Methodist Church to the end that the said Conference shall hold, own and manage the corporation and all of its assets which it now has, and which it may acquire in the future, and will likewise own, control, prescribe and determine all of its functions and activities.

Be it further resolved that this Resolution be presented before said Conference at its annual meeting at Huntingdon College, Montgomery, Alabama, on June 2, 1976, for the said Conference acceptance hereof upon the following conditions only: (a) That said Conference preserve the corporation intact, making only such changes and alterations in its articles of incorporation, (a copy thereof being hereto attached) as are consistent with the corporations not for profit law in force in the state of Florida, such proviso to remain in full force and effect so long as said corporation shall be chartered under the laws of the state of Florida. And (b) That said Conference accept, ratify, or confirm this Resolution.

Be it further resolved that upon the acceptance, ratification, or confirmation of this Resolution by said Conference that all present officers will continue to serve and function in their same office only until their successors are duly selected either by said Conference or any duly authorized cabinet, committee or other body named for such purpose by the said Conference.

Be it further resolved that one person from each of the other eight Districts of the Conference be added to the Board of Directors.

IN WITNESS WHEREOF, the membership has duly adopted this Resolution by unanimous vote, to which its undesigned membership has hereunto affixed their respective signatures at Panama City, Bay County, Florida, this 12th day of April, 1976.

James C. Rains
Betty R. Wright
Jimmie C. Connor
Charles W. Avery
Robert E. Weeks
Robert A. Weeks
J. Lamar Brown
Ann Houpt
Everitt Kahle
Peggy Rhodes
Sara E. Rhodes
Lavada Catrett
Lamar Spencer
Si Mathison

ARTICLES OF INCORPORATION OF PANAMA CITY BEACH MINISTRIES, INC.

(A Corporation Not for Profit)

WE, the undersigned, with other persons being desirous of forming a corporation for charitable and philanthropic purposes, under the provisions of Ch. 617 of the Florida Statutes, do agree to the following:

Article I. Name

The name of this corporation is Panama City Beach Ministries, Inc.

Article II. Purposes

The general nature of the objects and purposes of this corporation shall be to provide needed Christian ministry to the Panama City Beach, Florida area.

Article III. Qualification of Members

The membership of this corporation shall constitute all persons hereinafter named as subscribers and such other persons as, from time to time hereafter, may become members, in the manner provided in the by-laws.

Article IV. Term of Existence

This corporation is to exist perpetually.

Article V. Subscribers

The names and residences of the subscribers to these articles are:
A. M. WILLIAMS, JR., P.O. Box 1357, Panama City, Florida
JIM CONNOR, President, 213 Carolyn Avenue, Panama City, Florida
BILL DAVIS, 2409 Auburn Drive, Panama City, Florida
MERLE CARR, P.O. Box 7011, Panama City, Florida
JERRY HOLLIS, P.O. Box 248, Panama City, Florida
MARSHA ROBERTSON, 3035 N. East Avenue, Panama City, Florida
GENE KREISER, 306 Bunkers Cove Road, Panama City, Florida
JAMES C. RAINS, 1334 Stratford Avenue, Panama City, Florida
JOHN LANE, P.O. Box 306, Marianna, Florida 32446

Article VI. Officers

Section 1. The officers of the corporation shall be a President, such number of Vice Presidents, a Secretary, a Treasurer, and such other officers as may be provided in the by-laws.

Section 2. The names of the persons who are to serve as officers of the corporation until the first meeting of the Board of Directors are:
President, A. M. Williams, Jr.
Vice-President, Jim Connor
Treasurer, Merle Carr
Secretary, Bill Davis

Section 3. The officers shall be elected at the annual meeting of the Board of Directors or as provided in the by-laws.

Article VII. Board of Directors

Section 1. The business affairs of this corporation shall be managed by the Board of Directors. This corporation shall have nine (9) directors initially. The number of directors may be increased from time to time by the by-laws, but shall never be less than three.

Section 2. The Board of Directors shall be members of the corporation.

Section 3. Members of the Board of Directors shall be elected and hold office in accordance with the by-laws.

Section 4. The names and addresses of the persons who are to serve as directors for the ensuing year, or until the first annual meeting of the corporation, are:
A. M. Williams, Jr., 601 Satsuma Avenue, Panama City, Florida
Jim Connor, 213 Carolyn Avenue, Panama City, Florida

Bill Davis, 2409 Auburn Drive, Panama City, Florida
Merle Carr, 206 2nd Street, Laguna Beach, Florida
Jerry Hollis, 224 S. Claire Drive, Panama City, Florida
Marsha Robertson, 3035 N. East Avenue, Panama City, Florida
Gene Kreiser, 306 Bunkers Cove Road, Panama City, Florida
James C. Rains, 1334 Stratford Avenue, Panama City, Florida
John Lane, P.O. Box 306, Marianna, Florida 32446

Article VIII. By-Laws

Section 1. The Board of Directors of this corporation may provide such by-laws for the conduct of its business and the carrying out of its purposes as they may deem necessary from time to time.

Section 2. Upon proper notice the by-laws may be amended, altered or rescinded by a majority vote of those members of the Board of Directors present at any regular meeting or any special meeting called for that purpose.

Article IX. Amendments

Section 1. These Articles of Incorporation may be amended at a special meeting of the membership called for that purpose, by a majority vote of those present.

Section 2. Amendments may also be made at a regular meeting of the membership upon notice given, as provided by the by-laws, of intention to submit such amendments.

Article X. Location of Corporation

The location of this corporation shall be at 1137 Harrison Avenue, in the City of Panama City, County of Bay, State of Florida.

Article XI. Powers

In order to promote the purposes of this corporation, it may acquire property by grant, gift, purchase, devise or bequest, and hold and dispose of such property as the corporation shall require for the benefit of the members and not for pecuniary profit.

IN WITNESS WHEREOF, we, the undersigned subscribing incorporators, have hereunto set our hands and seals, this 26th day of February, 1973, for the purpose of forming this corporation not for profit under laws of the State of Florida.

A. M. Williams, Jr.
Jim Connor
Bill Davis
Merle Carr
Jerry Hollis
Marsha Robertson
Gene Kreiser
James C. Rains
John Lane

STATE OF FLORIDA)
)
COUNTY OF BAY)

BEFORE ME, a Notary Public duly authorized in the state and county named above to take acknowledgments, personally appeared A. M. WILLIAMS, JR., JIM CONNOR, BILL DAVIS, MERLE CARR, JERRY HOLLIS, MARSHA ROBERTSON, GENE KREISER, JAMES C. RAINS, and JOHN LANE, to me known to be the persons described as subscribers in and who executed the foregoing articles of incorporation, and they acknowledged before me that they executed and subscribed to these articles of incorporation.

WITNESS my hand and official seal in the county and state named above, this _____ day of _____, 1973.

_____
NOTARY PUBLIC

MY COMMISSION EXPIRES:

COMMITTEE ON COURTESIES AND INTRODUCTIONS

Bishop Sanders and Fellow Delegates:

The task assigned the Committee on Courtesies and Introductions is an altogether delightful one. The footprints of the stars are easily recognized. The administrative competence and sparkling humor of our senior shepherd, Bishop Sanders, has once more set the tone of this Conference. None shall soon forget the sermons of Bishop Blackburn, Dr. Quick, Dr. Major Jones, and the Rev. George Gilbert.

Dr. Wilbur Walton, who retires during this Conference, has served as our district host with that quality of courtesy that has long since been characteristic of his fruitful ministry. Dr. Paul Duffey, who has so recently been elected to serve as a member of the Judicial Council, the supreme court of Methodism, led the congregation of the First United Methodist Church, as they served as hosts for the Service of Ordination and reception for guests of the Conference. The good people of the St. James parish and their pastor, the Rev. Cecil Bradley, made provision for the Service of the Blessed Sacrament.

Dr. Allen Jackson and his fine team at Huntingdon College have again endeared themselves to the members of the Conference by their concern for our welfare and the provision of facilities especially designed for the comfort of the members of this annual assembly. The Rev. Welton Gregory, who has become "Mr. Communicator," has helped to put it all together. Dr. Harold Rolig's music is always a benediction.

For the creative talent revealed in the magnificent backdrop which adorned the platform throughout all these sessions, for the solo rendered by Ms. King of Cokesbury United Methodist Church for the Service of Commemoration, and for the patient efficiency of our Conference Secretary, Rev. Lloyd Kimbrough, we are truly grateful.

None dare take for granted the faithful service of the Rev. Gerald Maddox and the members of his team who have handled the registration and housing with genuine efficiency. The young pages have served us with a winsome spirit.

It is impossible for all the stars in this spiritual constellation to be listed here, but we are grateful to each of them and for all of them.

This conference shall perhaps be remembered for the compassionate concern manifest by members of the Laity as they participated in discussions of the feasibility of improving the retirement program for members of the clergy. These are they who represent the thousands of disciples who will never attend an Annual Conference, but without whose acceptance of and commitment to the Lord of Life, there would be no need for an Annual Conference.

Rev. James A. Griffin, Jr., Chmn.
Rev. Robert L. Wilson
Rev. Robert Wingard
Mrs. Hugh Eggerton
Mrs. F. S. Moseley
Miss Mariellen Sawada

INDEX

Admitted: Associate Members 177
Full Connection 150, 177
Probationary Members 150, 177
Advance Specials: Conference 167, 236
General 167, 236
National 167, 236
Aid to Action Ministries 239
Alternate Lay Members 24
Annual Conference Session 171, 181
Appointments 172
Appointments, Post-Conference 181
Appointments, Special 172, 179, 183
Appointments, Special, Pension Responsibility 175, 181, 213
Appointments, Student 180
Apportionments 174, 183, 207
Associate in Christian Education 197, 200
Associate in Music 197, 201
Associate Members (See: Probationary Members)
Auditor's Report 253
Beginning Ministers' Workshop 167
Bi-Conference Advisory Committee 171, 251
Birmingham-Southern College 162
Board Membership and Organization 5, 145, 174
Board of: Church and Society 9, 147, 148, 216
Diaconal Ministries 10, 147, 153
Ecumenical and Interreligious Concerns 13, 147, 170
Education 8, 146, 159, 161, 226
Evangelism 7, 146, 156, 210
Health and Welfare Ministries 9, 147, 158, 220
Ministry 14, 148, 150, 198
Missions 7, 146, 166, 234
Pastoral Care 12, 147, 169, 233
Pensions and Homes for Claimants 14, 148, 156, 211
Trustees, Annual Conference 15, 148, 233
Budget Requests 146
Cabinet Representatives to Boards, etc. 15
Certificate of Ordination 279
Changes in District and Charge Boundaries 175
Chaplains (See also: Appointments, Special) 154
Children's Home 158, 222, 260
Chronological Roll 53
Church Extension 238
Church Lay Leaders 38
Claimants Memorial Fund 212
Commissions: Archives and History 12, 147, 165, 230
Assembly Ground 11, 147, 166, 230, 264
Religion and Race 9, 147, 161, 165, 168
Status and Role of Women 11, 147, 150, 161, 224
Town and Country Work 11, 147, 167, 245
Worship 11, 147, 170, 247
Committees: Arrangements 6, 142

Camping 228
Children's Ministries 228
Communications, Joint, Area 13, 147, 170, 248
Continuing Education 198
Courtesies and Introductions 6, 142,160, 172, 292
Enlistment 10, 147, 170, 247
Episcopacy 16
Equitable Salaries 15, 148, 169, 231, 264
Experimental Ministries 227
Higher Education and Campus Ministry 8, 147, 162, 164, 229
Investigation 15, 148, 176
Journal 6, 142, 160, 168, 172, 173
Lay Life and Work 10, 147, 166, 234
Lay Worker (See: Board of Diaconal Ministries)
Leader Development 227
Nominations 6, 142
Program 6, 143
Psychological Testing and Guidance 198
Resolutions and Petitions 5, 142
Standing Rules 5, 142, 149, 150, 154, 160
Composition of Charges 38
Conference Council on Ministries 6, 146, 150, 155, 203
Conference Directory 53
Conference Loan Fund 239
Conference Relations 144, 151
Continuing Education 151
Convocation on Small Membership Churches 168
Cooperative Ministries 167
Council on Finance and Administration 14, 142, 148, 155, 205
Council on Ministries (See: Conference Council on Ministries)
Council on Youth Ministry 10, 147, 155, 202
Credit Union 169, 233
Daily Proceedings 149
Dates of Annual Conference 171
Deacons, Ordained, Elected 153
Death Benefit Program 211
Directors: Christian Education 197, 200, 201
Communications 156
Music 197, 201
Pastoral Care 169
Directors, Board of: Children's Home 16
Homes for the Aging 16
Preachers Aid Society 16
Wesley Foundations 17, 164
Disability Leave 151, 179
District Committees of Church Location and Building 18
District Committees on the Ministry 19
District Conference 145
District Staff 19
District Superintendents 5, 146, 206
Districts, Number of 145
Elders, Ordained, Elected 153
Equitable Salary (See also Committee) 174

Financial Reports (See also: Division VIII) 253
Formula, Use of 146, 209
Four-Star Churches 237, 241-45
Fraternal Delegates 154
Full Connection (See also: Admitted) 144, 177
General Conference 155
Golden Cross 158, 223
Homes for Claimants 212, 213
Homes for the Aging 158, 221
Hospital and Medical Program 215
Housing and Utility Allowance 214
Huntingdon College 162
Scholarship Campaign 251
Insurance: (See: Death Benefit Program)
Hospital and Medical 157, 215
Journal Editor 5, 144, 207
Jurisdictional Delegates 150
Lay Leaders: Conference 24, 175
District 34, 175
Local Church 38
Lay Members 24, 144
Lay Pastors 144, 151, 157, 176, 180
Lay Workers 197, 200, 201
Local Churches (Organized, Merged, etc.) 175, 180
Local Preachers 37
Memoirs 274
Methodist Christian Advocate 170, 249, 261
Methodist Publishing House 155
Minimum Salary (See: Equitable Salaries)
Ministerial Education Fund 175, 199
Ministerial Members of the Annual Conference 176, 180
Ministerial Relations 171, 176
Ministers of Music 197, 200, 201
Ministers, Roll of 53
Minute Questions 174
Miscellaneous 279
Mission Education and Cultivation 235, 236
Missionaries 241
Mural at Annual Conference 279
Nomination (See also: Committee) 158, 166, 226, 287, 288
Officers, Conference 5, 142
Ordination, Certificate of 279
Service of 153
Parsonages 280
Pastoral Charges 180
Pastoral Service Record 53
Pastor's Assembly 153, 200
Pension and Benefit Payments 266
Pension Fund Program 157, 164, 215
Pension Rates and Apportionments 211
Preachers Aid Society 16, 169
Prison Reform (See: Task Force)
Probationary Members 144, 150, 177

Process for Planning for Ministry 204
Program Agencies of the Annual Conference 146
Record of Remembrance 149
Registrar 5
Reports (See Board, Commission, etc.) 143, 198
Resolutions 279
Appreciation of: Mr. Wilson Patterson 156, 209
Rev. Lamar Spencer 157, 216
Rev. Welton Gregory 171, 288
Area Task Force Prison Reform and Ministries 219
Noah's Ark 154, 169, 289
Prison Reform and Ministries 218
Property: Demopolis District 156, 286
Selma District 156, 169, 286, 287
Retired Ministers 179, 266
Retirements 151, 179
Roll of Deceased Ministers 178
Rules of Procedure 143
Sabbatical 179
Sacrament Privileges 151
Salaries (See: Appointments, Statistical Reports, Equitable Salary)
Scholarship Fund 162
Secretary, Annual Conference 5, 149, 174
Secretary, Assistants 5, 149
Secretary, Assistant for the Journal (See: Journal Editor)
Service of Commemoration 143, 163
Service Record 53
Special Funds and Collections 207
Standing Rules (See: Committee) 142, 149
Statistical Reports ..... Colored Pages
Statisticians, Assistant 171
Supernumerary 151, 179
Task Force on Prison Reform and Ministries 158, 171, 217
Task Force on Sunday School 161
"Ten-Dollar Club" 239
Transfers 151
Treasurer, Conference 5, 171, 174
Trustees, Board of: Annual Conference 15, 169, 233
Birmingham-Southern College 17, 164
Huntingdon College 17, 64
Methodist Homes for the Aging 12
The Methodist Christian Advocate 16, 170
U.M.C.O.R. 166
United Methodist Men 24
United Methodist Women 24, 160, 223
United Methodist Women, District Presidents 24
Voting Procedure 144
Wesley Foundations 272
Widows 268, 271
World Service and Conference Benevolences 156, 175
Youth Delegates 24
Youth Rally 160

ALABAMA-WEST FLORIDA ANNUAL CONFERENCE

SOUTHEASTERN JURISDICTION

THE UNITED METHODIST CHURCH

BISHOP CARL J. SANDERS

STATISTICAL TABLES

January 1, 1975 through December 31, 1975

Prepared Under the Direction of
Rev. Charles M. Langford, Conference Statistician

The District Reports Were Tabulated as Follows:

Andalusia District	Rev. Edward M. Cotten
Demopolis District	Rev. David H. Chunn
Dothan District	Rev. Bobby S. Holladay
	Rev. Thomas W. Sowell
Marianna District	Rev. James W. Carpenter
Mobile District	Rev. J. Lamar Brown
Montgomery District	Rev. John W. Bryan
Pensacola District	Rev. Leonard Shults
Selma District	Rev. Frank L. Scott
Troy District	Rev. Gerald H. Maddox

Districts	9
Pastoral Charges	401
Churches	743
Total Members	124,868

STATISTICAL TABLE NO. 1—PART 1—ANDALUSIA DISTRICT

CHURCH AND CHARGE	PASTOR	CHURCH MEMBERSHIP													
		Total Members Last Year	Confession of Faith	Received By Transfer	From Other Denominations	Removed By C. C. Action	To Other Meth. Churches	To Other Denominations	Removed By Death	Total Members This Year	Average Atten. Sun. Services	Persons Baptized	Preparatory Members	Total Enrolled In Confirmation	Number on Constituency Roll
1. Andalusia: First	Ben Sawada	697	10	22	5	..	21	..	5	708	251	13	75	40	10
2. Andalusia: West End	O. Eugene Murphree														
2-a Oak Grove		22	..	..	..	..	..	..	..	22	15	..	..	..	..
2-b Red Level		41	..	..	..	..	1	1	..	39	16	..	..	..	..
2-c West End		119	..	..	1	..	4	2	..	114	40	1	7	..	4
3. Baker	Kenneth R. Taylor	78	..	..	..	..	1	..	1	76	47	..	4	18	..
4. Bermuda Circuit	George T. Scarborough														
4-a Baggett's Chapel		38	..	..	..	..	1	..	..	37	50	..	..	..	..
4-b Bellville		20	..	..	..	..	..	..	2	18	..	..	..	..	..
4-c Bermuda		130	1	..	..	..	..	..	3	128	70	1	..	..	..
4-d Owen's Chapel		45	..	..	..	..	..	..	..	45	..	..	..	..	..
5. Brewton: Alco	Otis T. Guy														
5-a Alco		157	1	1	2	1	3	..	..	157	68	2	19	10	5
5-b Pollard		44	5	1	..	..	1	..	..	49	30	6	4	..	6
6. Brewton: Cedar Hill	George W. McClure														
6-a Cedar Hill		122	..	2	..	..	3	..	1	120	56	..	5	..	..
6-b Fidelis		44	..	..	..	..	1	..	..	43	18	..	..	..	..
7. Brewton: East Brewton	W. Jean Spikes	269	6	8	9	..	3	..	2	287	115	7	31	..	..
8. Brewton: First Church	Charles C. Hays, Jr.	426	3	15	10	12	17	5	5	415	160	3	37	72	3
9. Bolling Circuit	Zell G. Pope														
9-a Bolling		16	4	..	2	..	..	..	1	21	22	2	..	..	..
9-b New Home		36	2	..	2	2	..	2	1	35	20	2	..	..	6
9-c Rhodes Chapel		13	..	..	..	..	..	3	..	10	..	..	1	..	..
10. Castleberry	Marcus J. Chandler														
10-a Castleberry		138	..	2	3	..	2	..	5	136	67	2	3	..	..
10-b Holly Grove		43	6	..	..	..	..	..	1	48	30	6	12	..	..
11. Crestview: First Church	James N. Love	464	10	12	3	10	8	3	8	460	175	3	33	12	15
12. Crestview: Friendship	W. B. Atkinson, Sr.	61	3	..	..	..	3	8	1	52	25	3	4	4	..
13. Crestview: New Bethel	James N. Love	110	1	..	5	27	..	21	1	67	55	4	12	..	..
14. Dozier Circuit	Daniel W. Rhodes														
14-a Cameron's Chapel		62	..	..	..	..	..	..	1	61	30	..	..	..	..
14-b Dozier		50	..	..	..	..	1	..	2	47	15	..	..	..	..
14-c Oakey Streak		17	..	..	..	..	..	..	..	17	17	..	..	..	..
14-d Searight		26	..	..	..	..	..	..	1	25	13	..	..	..	..
15. Elba	Edward D. Henne														
15-a Elba		325	6	9	3	2	4	9	6	322	168	7	28	33	5
15-b Ham Chapel		17	..	..	..	..	..	..	1	16	10	..	..	3	..
16. Evergreen	E. Zedoc Baxter	419	..	7	2	..	4	3	10	411	120	..	31	..	..
17. Evergreen Circuit	Michael L. Bledsoe														
17-a Brownville		55	..	..	..	..	..	..	1	54	25	..	..	..	..
17-b Mt. Union		51	..	..	..	20	..	..	..	31	10	..	2	..	..

STATISTICAL TABLE NO. 1—PART 2—ANDALUSIA DISTRICT

CHURCH AND CHARGE	CHURCH SCHOOL									U.M.W.		PROPERTY AND OTHER ASSETS				
															Indebtedness	
	Number of Leaders	Children	Youth	Adults	Total Membership	Average Attendance	Number of Ongoing Classes	Short-term Classes	Members Joining Confession of Faith	Total Membership	Paid Local Work	Value of Church	Value of Parsonage	Value of Other Assets	Property	Current Expenses
1. Andalusia: First	30	82	70	190	372	195	15	150	10	40	143	755945	113502	55949	..	..
2. Andalusia: West End																
2-a Oak Grove	..	..	..	..	..	..	..	..	..	..	..	2500	..	..	..	..
2-b Red Level	3	5	5	13	26	12	..	..	..	10	75	20000	..	..	..	..
2-c West End	5	25	11	34	75	35	12	..	..	..	..	85000	24000	..	..	..
3. Baker	8	8	7	37	60	29	18	..	..	10	..	14500	14500	9231	..	..
4. Bermuda Circuit																
4-a Baggett's Chapel	5	17	9	23	54	40	..	10	..	..	..	3500	..	..	..	..
4-b Bellville	2	..	..	..	2	5	..	..	..	..	..	14000	..	..	..	..
4-c Bermuda	6	18	22	40	86	..	10	12	1	10	120	3500	15000	..	..	..
4-d Owen's Chapel	..	..	..	..	..	..	..	..	..	..	..	..	..	..	..	..
5. Brewton: Alco																
5-a Alco	11	11	20	24	66	40	..	..	2	9	225	30000	18000	1200	1600	..
5-b Pollard	5	..	8	10	23	20	..	..	5	..	..	25000	5000	8000	..	..
6. Brewton: Cedar Hill																
6-a Cedar Hill	10	12	20	33	75	40	..	..	..	..	..	26000	30000	53818	7363	..
6-b Fidelis	..	..	..	..	..	..	..	..	..	..	..	14000	..	500	..	..
7. Brewton: East Brewton	22	22	32	66	142	90	..	..	6	17	..	55000	10000	..	..	..
8. Brewton: First Church	38	72	56	108	274	110	68	116	3	113	703	595000	88000	48000	70000	..
9. Bolling Circuit																
9-a Bolling	3	8	1	13	24	22	..	..	4	8	122	20000	..	..	..	..
9-b New Home	3	..	4	..	7	..	..	..	2	..	..	17000	..	1000	..	..
9-c Rhodes Chapel	1	..	..	9	10	..	..	..	..	..	..	17000	..	1000	..	..
10. Castleberry																
10-a Castleberry	12	13	9	30	64	55	25	20	..	22	..	60000	20000	..	..	..
10-b Holly Grove	4	6	5	22	37	20	6	8	..	5	..	10000	..	..	..	..
11. Crestview: First Church	28	46	50	92	216	111	75	64	7	52	1309	1000000	45000	18930	23750	..
12. Crestview: Friendship	6	2	6	20	34	20	..	..	3	..	..	55000	..	..	3000	..
13. Crestview: New Bethel	9	13	10	22	54	41	..	..	1	10	523	120000	12500	2500	7000	..
14. Dozier Circuit																
14-a Cameron's Chapel	4	10	3	12	29	20	..	..	..	..	..	20000	..	..	..	..
14-b Dozier	3	..	10	10	23	13	..	..	..	..	..	17000	11000	..	..	..
14-c Oakey Streak	..	..	..	..	..	..	..	..	..	..	..	5000	..	..	..	..
14-d Searight	1	..	..	7	8	7	..	..	..	..	..	3500	..	..	..	..
15. Elba																
15-a Elba	13	43	34	110	200	121	10	55	5	35	781	270000	59000	..	22865	..
15-b Ham Chapel	1	..	..	7	8	7	..	..	..	..	..	10800	..	..	..	..
16. Evergreen	20	30	25	100	175	117	30	..	..	55	163	225000	35000	..	3792	..
17. Evergreen Circuit																
17-a Brownville	2	3	1	12	18	15	..	..	..	..	..	3000	..	..	..	..
17-b Mt. Union	2	3	..	5	10	10	..	..	..	..	..	4000	..	..	..	..

STATISTICAL TABLE NO. 1—PART 1—ANDALUSIA DISTRICT (Continued)

CHURCH AND CHARGE	PASTOR	CHURCH MEMBERSHIP													
		Total Members Last Year	Confession of Faith	Received By Transfer	From Other Denominations	Removed By C. C. Action	To Other Meth. Churches	To Other Denominations	Removed By Death	Total Members This Year	Average Atten. Sun. Services	Persons Baptized	Preparatory Members	Number on Constituency Roll	Total Enrolled In Confirmation Classes
18. Evergreen: St. Paul Circuit	Horatio J. Matthews	66	1	..	..	..	..	..	1	66	105	3	41	11	..
18-a St. Paul		4	..	..	..	..	..	..	..	4	15	..	..	..	..
18-b Sand Bar		16	..	..	..	..	..	..	1	15	17	..	..	..	..
18-c Shiloh		37	..	..	..	..	..	..	..	37	..	..	42	8	..
18-d Sparta Hill		224	1	..	1	..	1	1	1	223	90	1	10	16	..
19. Florala	Joseph E. Bates														
20. Frisco City-Excel	Olin L. Rowe	81	..	..	..	..	1	..	1	79	53	..	3	..	..
20-a Excel		208	5	3	7	..	2	1	..	220	80	8	14	16	..
20-b Frisco City		48	1	..	1	..	..	..	1	49	19	1	..	2	2
20-c Mexia															
21. Georgiana	Dewey Fleming	290	6	2	3	..	1	5	4	291	95	13	26	..	15
21-a Georgiana		38	..	..	..	..	..	..	1	37	27	..	1	..	..
21-b Oak Grove															
22. Georgiana Circuit	Elmer Dunnavant	60	2	..	..	..	..	..	..	62	30	2	..	..	..
22-a Friendship		13	..	..	..	..	..	..	..	13	12	..	..	..	..
22-b New Prospect		59	..	..	..	8	..	..	..	51	20	2	2	1	..
22-c Wesley Chapel															
23. Hopewell Circuit	Harry B. Kemper	24	..	..	..	..	..	..	..	24	22	..	1	..	..
23-a Christian Home		42	..	..	..	..	..	..	1	41	18	..	2	..	..
23-b Hopewell															
24. Kinston Circuit	Porter B. Daniels	44	..	..	..	..	..	..	..	44	..	..	..	..	..
24-a Corner Creek		53	..	..	..	..	..	..	..	53	..	..	3	..	..
24-b Kinston		36	..	..	..	..	..	..	..	36	..	..	..	..	..
24-c Piney Grove															
25. May Creek Circuit	Thomas E. Smith	16	..	..	..	..	..	..	4	12	4	..	..	..	..
25-a Dixie		16	..	..	..	..	..	..	..	16	15	..	..	..	..
25-b Douglas Chapel		56	..	..	..	4	1	..	3	48	30	..	..	..	..
25-c Hamden Ridge		66	..	..	..	4	..	..	9	53	35	..	..	..	..
25-d May Creek		45	..	..	..	..	..	..	2	43	20	..	..	..	..
25-e Mt. Pleasant		13	..	..	..	..	..	..	..	13	6	..	..	..	..
25-f Purnell															
26. McKenzie Circuit	Billy J. Bass	13	..	..	..	..	..	..	..	13	15	..	..	..	..
26-a Antioch		118	..	..	..	..	..	..	..	118	48	..	..	..	..
26-b McKenzie		30	..	..	..	..	..	..	2	28	20	..	..	..	..
26-c Vera Cruz		21	..	..	..	..	..	..	1	20	..	..	..	..	..
26-d Welcome															
27. Monroeville	Frank A. Arnold, Jr.	40	..	3	1	..	..	..	..	44	23	..	..	5	..
27-a Franklin		596	19	21	5	..	10	2	7	622	225	18	48	115	18
27-b Monroeville															

STATISTICAL TABLE NO. 1—PART 2—ANDALUSIA DISTRICT (Continued)

CHURCH AND CHARGE	CHURCH SCHOOL									U.M.W.		PROPERTY AND OTHER ASSETS				
															Indebtedness	
	Number of Leaders	Children	Youth	Adults	Total Membership	Average Attendance	Number of Ongoing Classes	Short-term Classes	Members Joining Confession of Faith	Total Membership	Paid Local Work	Value of Church	Value of Parsonage	Value of Other Assets	Property	Current Expenses
18. Evergreen: St. Paul Circuit																
18-a St. Paul	7	28	23	10	68	35	..	..	..	30	220	40000	10000	..	10335	..
18-b Sand Bar	..	..	..	..	..	..	..	..	..	..	..	500	..	350	..	..
18-c Shiloh	..	..	..	..	..	..	..	..	..	7	70	25000	..	18000	804	..
18-d Sparta Hill	4	30	17	12	63	35	..	..	..	8	..	7000	..	3000	..	..
19. Florala	10	12	15	40	77	45	10	6	..	20	260	125000	50000	..	..	..
20. Frisco City-Excel																
20-a Excel	6	11	12	21	50	36	..	..	..	12	46	26000	11000	..	..	..
20-b Frisco City	9	12	20	38	79	55	32	..	3	30	51	117000	20000	..	18000	..
20-c Mexia	2	1	3	13	19	12	8	..	1	..	..	15000	..	..	..	..
21. Georgiana																
21-a Georgiana	18	28	15	35	96	59	27	..	4	36	135	95000	35000	..	10000	..
21-b Oak Grove	3	..	..	15	18	10	..	..	..	..	..	5500	..	..	..	..
22. Georgiana Circuit																
22-a Friendship	8	16	8	28	60	35	..	..	..	5	..	25000	..	..	..	..
22-b New Prospect	..	..	..	..	..	..	..	..	..	3	..	5000	..	..	..	..
22-c Wesley Chapel	3	..	..	14	17	10	..	..	..	9	..	15000	..	..	..	..
23. Hopewell Circuit																
23-a Christian Home	5	13	4	7	29	18	..	..	..	..	..	3000	..	..	..	..
23-b Hopewell	5	3	..	6	14	13	..	..	..	..	..	10000	..	..	..	..
24. Kinston Circuit																
24-a Corner Creek	2	..	..	14	16	12	..	..	..	..	..	9600	14000	..	..	..
24-b Kinston	6	2	6	34	48	..	..	..	..	8	66	20000	15000	..	..	..
24-c Piney Grove	..	..	..	..	..	..	..	..	..	6	..	7500	..	350	..	..
25. May Creek Circuit																
25-a Dixie	..	..	..	..	..	..	..	..	..	..	..	6800	..	..	..	..
25-b Douglas Chapel	..	..	..	..	..	..	..	..	..	..	..	10000	..	..	..	..
25-c Hamden Ridge	5	10	8	12	35	30	..	..	..	..	..	20000	..	..	..	..
25-d May Creek	4	12	8	4	28	..	..	..	..	..	..	20000	..	..	..	..
25-e Mt. Pleasant	2	2	2	6	12	12	..	..	..	..	..	20000	..	..	..	..
25-f Purnell	1	..	..	5	6	6	..	..	..	..	..	15000	..	..	..	..
26. McKenzie Circuit																
26-a Antioch	..	..	..	..	..	..	..	..	..	..	..	1500	..	..	..	..
26-b McKenzie	5	15	6	30	56	40	..	..	..	14	450	50000	10000	..	..	..
26-c Vera Cruz	..	..	..	..	..	..	..	..	..	..	..	3500	..	..	..	..
26-d Welcome	..	..	..	..	..	..	..	..	..	..	..	4000	..	..	..	..
27. Monroeville																
27-a Franklin	2	..	..	15	17	8	..	..	..	..	..	6000	..	..	..	..
27-b Monroeville	25	92	54	176	347	242	93	116	16	50	221	430000	40000	..	..	..

STATISTICAL TABLE NO. 1—PART 1—ANDALUSIA DISTRICT (Continued)

CHURCH AND CHARGE	PASTOR	CHURCH MEMBERSHIP													
		Total Members Last Year	Confession of Faith	Received By Transfer	From Other Denominations	Removed By C. C. Action	To Other Meth. Churches	To Other Denominations	Removed By Death	Total Members This Year	Average Atten. Sun. Services	Persons Baptized	Preparatory Members	Number on Constituency Roll	Total Enrolled In Confirmation Classes
28. Mount Zion, East	Floyd B. Dyal														
28-a Bethel		6	..	..	..	..	..	..	..	6	..	..	..	..	..
28-b Gantt		10	..	..	..	..	..	..	..	10	8	..	..	..	..
28-c Mount Zion, East		171	3	3	1	..	2	..	..	176	80	3	13	6	..
29. Mount Zion, West	Ralph E. Howell	81	1	..	..	..	..	..	..	82	60	1	1	..	..
30. Opp Circuit	Donald Phillips														
30-a County Line		8	..	..	..	..	..	..	..	8	10	..	..	..	..
30-b Friendship		5	..	..	..	..	..	..	..	5	7	..	..	..	..
31. Opp: First Church	E. L. Hardin	561	4	1	5	100	18	6	7	440	199	5	13	27	4
32. Opp: Memorial	Claude W. Keenam														
32-a Liberty		11	..	..	..	..	..	..	..	11	..	..	..	..	..
32-b Memorial		49	1	..	2	..	..	..	..	52	34	2	2	..	..
33. Repton Circuit	John A. Bland														
33-a Hartwood		68	..	1	..	..	..	..	1	68	40	..	..	..	..
33-b Repton		66	..	..	..	..	..	..	..	66	40	..	..	..	..
33-c Springhill		107	..	..	..	..	..	1	2	104	55	4	6	..	..
33-d Wallace		34	..	..	..	..	..	..	..	34	20	..	..	..	..
33-e Woodlawn		52	..	..	..	..	..	..	..	52	10	..	..	..	..
34. Rose Hill	C. Everett Barnes	99	..	..	..	..	..	..	4	59	47	..	..	..	..
35. Samson	Joe H. Reams														
35-a Lime Springs		63	2	..	10	..	..	..	..	75	40	1	10	12	8
35-b Samson		195	..	6	..	..	..	1	1	199	80	..	14	20	12
36. Sepulga Circuit	James H. Palmer														
36-a Asbury		52	..	..	..	1	..	..	2	49	12	..	2	..	..
36-b Bethel		113	..	..	1	..	..	1	1	112	37	..	..	..	..
36-c Bethlehem		48	..	..	..	..	..	1	4	43	..	..	1	..	..
36-d Concord		6	..	..	..	..	..	..	..	6	3	..	..	..	..
36-e Jenkin's Chapel		50	..	..	..	..	..	..	4	46	35	..	4	..	..
36-f Providence		150	..	..	..	16	..	..	..	134	116	..	16	..	..
37. Uriah Circuit	Henry L. Mott														
37-a Coley Chapel		90	..	..	..	8	..	..	..	82	50	1	14	..	..
37-b Megargel		82	..	..	..	31	..	4	..	47	35	..	15	..	..
37-c Mineola		59	..	..	..	9	..	..	2	48	46	..	7	..	..
37-d Uriah		91	..	1	7	5	6	2	2	84	46	..	10	..	..
TOTAL		8855	104	120	91	260	120	82	128	8580	3809	127	628	431	113

STATISTICAL TABLE NO. 1—PART 2—ANDALUSIA DISTRICT (Continued)

CHURCH AND CHARGE	CHURCH SCHOOL									U.M.W.		PROPERTY AND OTHER ASSETS				
															Indebtedness	
	Number of Leaders	Children	Youth	Adults	Total Membership	Average Attendance	Number of Ongoing Classes	Short-term Classes	Members Joining Confession of Faith	Total Membership	Paid Local Work	Value of Church	Value of Parsonage	Value of Other Assets	Property	Current Expenses
28. Mount Zion, East																
28-a Bethel	..	..	..	..	..	..	..	..	..	..	..	500	..	..	..	..
28-b Gantt	2	..	..	8	10	..	..	..	..	..	..	2500			..	..
28-c Mount Zion, East	20	14	21	54	109	70	15	..	2	17	..	45000	20000	..	..	..
29. Mount Zion, West	5	5	8	12	30	20	25	..	1	..	..	30000	10000	633	2000	..
30. Opp Circuit																
30-a County Line	..	..	..	..	..	..	..	..	..	..	..	3000	..	..	..	..
30-b Friendship	..	..	..	..	..	..	..	..	..	..	..	8000			..	..
31. Opp: First Church	28	66	43	175	312	172	91	87	3	81	753	365000	55000	51065	66846	..
32. Opp: Memorial																
32-a Liberty	..	..	..	..	..	..	..	..	..	..	..	3000			..	..
32-b Memorial	7	7	4	36	54	34	..	..	..	25	133	16000	7000	..	..	..
33. Repton Circuit																
33-a Hartwood	4	6	..	13	23	20	3	..	..	..	..	20000		..	..	..
33-b Repton	6	8	10	20	44	..	..	..	..	..	..	25000	15000	6000	..	..
33-c Springhill	5	15	20	30	70	50	10	..	..	..	..	45000			..	..
33-d Wallace	3	9	2	13	27	15	..	..	..	..	..	16000	..	..	..	..
33-e Woodlawn	3	7	4	6	20	10	..	..	..	..	..	5000		..	..	..
34. Rose Hill	2	..	..	21	23	14	..	..	..	..	..	15000	10000	..	..	..
35. Samson																
35-a Lime Springs	..	13	7	26	46	38	30	20	1	..	..	10000	800	..	480	..
35-b Samson	20	24	20	39	103	50	112	98	..	16	83	90000	15000	..	..	..
36. Sepulga Circuit																
36-a Asbury	..	..	..	..	..	..	..	..	..	..	..	4000		..	..	..
36-b Bethel	5	3	6	8	22	18	..	..	1	..	413	10000	8000	..	..	..
36-c Bethlehem	4	10	6	6	26	23	..	..	..	..	..	10000	..	..	..	..
36-d Concord	..	..	..	..	..	..	..	..	..	..	..	3000	..	..	..	..
36-e Jenkin's Chapel	5	4	7	10	26	16	..	..	..	..	..	10000	..	..	..	..
36-f Providence	10	30	15	40	95	80	30	..	..	..	..	25000	..	..	..	..
37. Uriah Circuit																
37-a Coley Chapel	6	16	15	15	52	28						25000				
37-b Megargel	6	12	4	28	50	25	..	..	..	..	..	10500	..	..	..	..
37-c Mineola	4	5	3	14	26	20	..	..	..	..	..	13500	..	11000	..	..
37-d Uriah	10	15	24	24	73	39	8	..	..	10	279	38000	18000	..	..	..
District Property	..	..	..	..	..	..	..	..	..	..	..	..	40000		..	..
Conference Property	..	..	..	..	..	..	..	..	..	..	..	..	85000	1578100	27112	..
TOTAL	544	1005	838	2181	4568	2650	763	667	81	783	7343	5487145	989302	1860626	274947	..

STATISTICAL TABLE NO. 2—PART 1—ANDALUSIA DISTRICT

CHURCH AND CHARGE	LOCAL CHURCH EXPENDITURES						MINISTERIAL SUPPORT											Connec. Funds		
							Pastors			District Sup't.		Episcopal Fund		Pension and Benefit		Equitable Salary				
	Paid on Debt	Buildings and Improvements	Church School	Other Current Expenses	Miscellaneous Benevolences	U.M.W.	Paid	Expenses	Utilities	Apportioned	Paid	Apportioned	Paid	Apportioned	Paid	Apportioned	Paid	Intrden. Co-op. Fund	General Admin. Fund	Jurisdictional Administration
1. Andalusia: First	..	16649	3866	32701	1408	1127	12428	1800	900	983	983	299	299	4501	4501	681	681	76	115	113
2. Andalusia: W. End.																				
2-a Oak Grove	..	..	..	78	..	..	240	216	..	13	13	4	4	57	57	9	9	..	2	2
2-b Red Level	..	8	25	40	..	..	1160	400	216	45	45	14	14	199	199	32	32	..	..	..
2-c West End	2194	824	470	2066	..	..	3800	1000	960	155	155	49	49	690	690	110	110	..	4	4
3. Baker	..	617	234	709	100	..	3500	1500	700	119	119	38	38	525	525	83	83	..	..	..
4. Bermuda Circuit																				
4-a Baggett's Chapel	..	1000	175	180	..	..	1200	400	200	46	46	15	..	204	204	32	32	..	35	..
4-b Bellville	..	..	175	350	..	..	1100	200	200	36	36	12	12	163	163	26	26	3	5	4
4-c Bermuda	..	1071	300	..	10	..	2350	900	300	113	113	36	36	500	500	79	79	..	..	..
4-d Owen's Chapel	..	..	..	..	..	..	..	..	..	24	..	8	..	108	..	17	..	..	..	..
5. Brewton: Alco																				
5-a Alco	1556	245	774	1509	..	56	5000	1300	600	205	205	65	65	910	910	144	144	..	..	..
5-b Pollard	..	65	600	1000	120	..	1100	300	..	61	61	19	19	271	271	43	43	..	9	4
6. Brewton: Cedar H.																				
6-a Cedar Hill	300	5448	992	1692	260	..	5217	1050	1726	177	177	40	40	564	564	88	88	8	15	15
6-b Fidelis	..	20	..	196	..	..	600	240	..	32	32	9	9	141	141	22	22	..	..	4
7. B'ton.: E. Brewton	..	2730	500	..	..	..	11100	..	..	173	173	55	55	767	767	122	122	..	..	..
8. Brewton: First	12458	3436	2581	23403	..	1318	11500	2600	1200	894	894	265	265	3907	3907	589	589	69	103	102
9. Bolling Circuit																				
9-a Bolling	..	288	111	874	325	..	840	420	420	39	39	12	12	175	175	28	11	3	5	5
9-b New Home	..	..	83	..	..	..	204	204	..	25	25	8	8	109	109	17	17	2	8	3
9-c Rhodes Chapel	..	..	..	..	..	..	480	240	240	20	20	6	6	87	84	14	..	..	1	1
10. Castleberry																				
10-a Castleberry	..	900	255	1675	..	..	3959	1800	600	139	139	44	44	614	614	98	98	5	17	17
10-b Holly Grove	..	100	225	525	..	..	1834	900	300	61	61	19	19	268	268	43	43	..	..	..
11. C'view: First	27558	9124	2498	23137	987	969	9800	1800	900	673	673	213	213	3148	3148	473	473	55	83	82
12. C'view: Friendship	1552	7188	83	814	..	..	1200	900	900	74	74	23	23	329	329	52	52	..	9	9
13. C'view: New Bethel	4538	1633	484	5577	..	198	1868	427	539	63	63	20	20	278	278	44	44	5	8	7
14. Dozier Circuit																				
14-a Cameron's Chapel	..	..	100	689	255	..	1280	400	..	54	54	17	17	241	241	38	38	..	3	..
14-b Dozier	..	..	140	95	16	..	1280	400	..	55	55	17	17	244	244	39	39	5	15	7
14-c Oakey Streak	..	..	..	60	..	..	320	100	..	13	13	4	4	58	58	9	9	..	2	1
14-d Searight	..	..	35	140	..	..	332	100	..	17	17	5	6	76	80	12	9	..	..	..
15. Elba																				
15-a Elba	9111	1734	1224	16343	..	913	9500	1800	900	574	574	182	182	2541	2541	404	404	47	192	70
15-b Ham Chapel	..	422	67	117	25	..	900	..	..	28	14	9	4	126	65	20	10	2	4	3
16. Evergreen	2941	2358	729	11147	337	607	8600	1800	900	447	447	141	141	1978	1978	314	314	..	55	54
17. Evergreen Circuit																				
17-a Brownsville	475	..	107	..	..	..	965	..	..	46	34	15	4	206	61	33	9	..	..	..
17-b Mt. Union	..	..	48	51	..	..	600	300	..	46	15	15	10	204	50	32	10	..	..	..

STATISTICAL TABLE NO. 2—PART 2—ANDALUSIA DISTRICT

CHURCH AND CHARGE	Connectional Funds			BENEVOLENCES																	
	Area and Conf. Admin.	District Admin.	District Missions	World Service & Conf. Benev. Apportioned	World Service & Conf. Benev. Paid	Ministerial Educ. Fund	Black College Fund	Temporary Gen. Aid Fund	Gen. Advance Special Gifts	Youth Service Fund	Special Day Offerings	Conference Adv. Specials	Christian Educ. Sunday	Higher Education	Wesley Foundation	Golden Cross Sunday	Health and Welfare Agen.	Blue Lake	Mortgage Amortization	Conference Claim. Homes	All Other Benevolences	Grand Total
1. Andalusia: First	392	572	296	3646	3646	754	459	141	6060	..	459	255	..	5927	327	..	2885	327	176	163	425	100911
2. Andalusia: W. End																						
2-a Oak Grove	5	10	5	46	46	11	..	..	..	..	..	..	..	60	..	..	..	5	2	2	..	767
2-b Red Level	..	..	..	52	..	..	..	..	..	..	..	..	..	285	..	..	61	..	..	..	..	2485
2-c West End	10	28	..	548	100	..	..	..	..	..	..	..	..	361	..	..	130	11	6	5	6	12983
3. Baker	50	..	..	418	418	..	..	..	30	..	..	54	..	693	42	..	322	42	..	21	30	9827
4. Bermuda Circuit																						
4-a Baggett's Cha	19	35	..	162	20	..	..	7	..	..	4	..	..	45	..	..	29	..	9	4	..	3644
4-b Bellville	16	28	13	130	130	30	18	6	148	..	..	120	..	195	13	..	173	13	7	6	10	3200
4-c Bermuda	..	85	58	397	200	25	..	17	..	..	..	..	..	200	60	..	18	20	..	20	18	6380
4-d Owen's Chapel	..	..	..	86	..	..	..	..	..	..	..	..	..	100	..	..	..	..	..	..	..	100
5. Brewton: Alco																						
5-a Alco	..	140	..	723	90	..	..	..	56	..	43	40	..	30	..	..	18	..	..	..	..	12781
5-b Pollard	15	20	20	216	216	2	..	1	40	..	30	296	..	755	5	..	1151	15	11	11	6	6186
6. Brewton: Cedar H																						
6-a Cedar Hill	53	60	25	442	442	90	60	12	..	..	..	109	..	637	20	..	258	40	24	22	20	19464
6-b Fidelis	4	..	..	112	..	..	..	..	..	..	..	..	..	123	..	..	22	..	..	..	..	1413
7. B'ton.: E. Brewton	73	131	30	610	580	50	50	26	..	..	..	..	..	..	60	..	195	30	33	30	..	16735
8. Brewton: First	353	631	291	3451	3451	679	413	127	559	90	425	125	..	3168	294	..	566	294	159	147	273	76470
9. Bolling Circuit																						
9-a Bolling	17	39	14	139	139	13	..	6	..	..	..	..	..	..	..	..	..	14	7	7	2	3786
9-b New Home	10	34	9	86	86	20	..	4	..	..	..	..	..	25	..	..	12	9	5	4	13	894
9-c Rhodes Chapel	8	12	3	69	69	..	..	3	..	..	4	..	..	..	8	..	11	7	2	1	1	1201
10. Castleberry																						
10-a Castleberry	59	105	..	488	488	15	..	5	30	..	..	5	..	644	5	..	154	49	5	24	19	11730
10-b Holly Grove	26	46	21	213	213	..	..	..	15	..	..	5	..	234	..	..	4	..	..	11	..	4850
11. C'view: First	284	391	234	2568	2568	450	250	102	1081	210	1563	210	..	3676	237	..	1956	237	128	118	216	95411
12. C'view: Friendship	31	56	26	231	231	..	..	..	..	..	..	..	..	..	..	..	5	26	..	13	..	13521
13. C'view: New Bethel	26	42	22	222	222	51	31	10	15	..	27	5	..	579	22	..	97	22	12	11	16	16899
14. Dozier Circuit																						
14-a Cameron's Cha	23	41	..	191	75	25	5	..	..	..	..	..	..	210	10	..	137	10	..	10	3	3626
14-b Dozier	15	42	19	194	30	35	..	..	..	..	..	..	..	213	19	..	73	19	10	10	22	2820
14-c Oakey Streak	6	10	..	46	48	11	..	..	..	..	..	..	..	150	..	..	51	..	..	..	1	844
14-d Searight	..	..	..	60	..	..	..	..	..	..	..	..	..	66	..	..	50	..	5	..	..	840
15. Elba																						
15-a Elba	121	432	200	2073	2073	465	283	87	1156	..	78	3105	..	2996	202	..	1182	202	109	101	263	58590
15-b Ham Chapel	7	21	10	100	52	12	6	4	..	..	..	..	..	76	9	..	27	8	..	5	11	1881
16. Evergreen	189	337	..	1903	1903	362	50	..	160	..	71	55	..	1085	..	..	622	157	85	79	71	37634
17. Evergreen Circuit																						
17-a Brownville	..	18	..	164	50	..	..	..	..	..	..	..	..	..	..	..	27	..	..	..	..	1750
17-b Mt. Union	..	18	..	163	..	..	..	..	..	..	..	..	..	..	..	..	..	..	..	..	..	1102

STATISTICAL TABLE NO. 2—PART 1—ANDALUSIA DISTRICT (Continued)

CHURCH AND CHARGE	LOCAL CHURCH EXPENDITURES						MINISTERIAL SUPPORT											Connec. Funds		
							Pastors			District Sup't.		Episcopal Fund		Pension and Benefit		Equitable Salary				
	Paid on Debt	Buildings and Improvements	Church School	Other Current Expenses	Miscellaneous Benevolences	U.M.W.	Paid	Expenses	Utilities	Apportioned	Paid	Apportioned	Paid	Apportioned	Paid	Apportioned	Paid	Intrden. Co-op. Fund	General Admin. Fund	Jurisdictional Administration
18. E.: St. Paul Cir.																				
18-a St. Paul	500	..	231	1399	..	100	2000	300	..	87	87	28	28	387	387	61	61	7	11	11
18-b Sand Bar	..	..	..	50	..	..	120	12	..	5	5	1	1	21	21	3	3	..	1	1
18-c Shiloh	150	16	73	206	..	105	396	120	..	21	21	7	7	94	94	15	15	2	3	3
18-d Sparta Hill	..	..	74	250	..	..	660	140	..	33	33	10	10	147	147	23	23	3	4	4
19. Florala	..	2854	767	3517	..	..	8000	1200	1800	410	331	130	100	1813	1516	288	229	..	44	33
20. Frisco City-Excel																				
20-a Excel	..	612	140	498	257	105	2650	475	475	108	108	34	34	478	478	76	76	6	10	7
20-b Frisco City	7500	1257	265	6000	..	290	5594	1000	800	242	242	77	77	1070	1070	170	170	..	..	..
20-c Mexia	..	..	37	500	..	..	1000	200	100	42	42	13	13	184	184	29	29	..	4	4
21. Georgiana																				
21-a Georgiana	2160	..	450	9720	1546	371	6400	1200	900	247	247	78	78	1095	1095	174	174	20	31	30
21-b Oak Grove	..	..	21	..	..	..	1500	..	..	43	43	14	14	191	191	30	30	..	5	5
22. Georgiana Circuit																				
22-a Friendship	..	..	2036	..	..	..	100	530	530	44	35	14	7	193	96	31	31	..	3	3
22-b New Prospect	..	370	..	..	..	..	100	190	190	12	12	4	4	53	53	8	8	1	1	1
22-c Wesley Chapel	..	1000	44	100	175	..	100	430	310	38	30	12	10	168	133	27	25	2	5	5
23. Hopewell Circuit																				
23-a Christian Home	..	444	42	84	..	..	120	200	180	14	14	5	5	64	64	10	10	..	2	2
23-b Hopewell	..	101	117	195	..	..	300	400	300	31	31	10	10	137	137	22	22	3	4	4
24. Kinston Circuit																				
24-a Corner Creek	..	..	62	98	..	..	975	350	175	39	39	12	12	174	174	28	28	..	5	..
24-b Kinston	..	600	125	338	..	118	1300	467	233	88	88	28	28	391	391	62	62	2	5	5
24-c Piney Grove	..	..	..	314	..	30	900	480	..	86	86	27	27	390	390	60	60	..	6	..
25. May Creek Circuit																				
25-a Dixie	..	..	..	..	..	..	300	120	..	2	..	..	..	7	..	1	..	..	..	..
25-b Douglas Chap.	..	..	..	..	..	..	500	100	..	6	6	2	2	27	27	4	4	1	3	2
25-c Hamden Ridge	..	..	..	..	..	..	500	350	350	37	37	12	12	162	162	26	26	..	15	..
25-d May Creek	..	..	55	..	..	..	900	340	..	12	12	4	4	52	52	8	8	1	1	1
25-e Mt. Pleasant	..	..	..	..	..	..	750	150	..	33	..	10	..	144	..	23	..	..	..	..
25-f Purnell	..	..	..	..	..	..	420	..	..	13	3	4	1	57	15	9	2	1	1	1
26. McKenzie Circuit																				
26-a Antioch	..	..	..	95	..	..	144	..	..	8	8	3	3	35	35	6	6	1	1	1
26-b McKenzie	1550	..	770	1240	..	..	1800	1200	600	210	210	70	70	647	647	70	70	..	..	..
26-c Vera Cruz	..	..	..	380	..	..	360	..	..	19	19	6	6	86	86	14	14	..	..	..
26-d Welcome	..	..	..	50	..	..	40	..	..	9	..	3	..	41	..	7	..	..	..	..
27. Monroeville																				
27-a Franklin	..	320	75	107	37	..	600	600	..	36	69	11	22	159	309	25	41	6	8	8
27-b Monroeville	..	10120	12375	20551	5447	221	12600	1200	1409	890	890	282	282	3943	3943	626	626	73	110	108

STATISTICAL TABLE NO. 2—PART 2—ANDALUSIA DISTRICT (Continued)

CHURCH AND CHARGE	Connectional Funds			BENEVOLENCES																		
	Area and Conf. Admin.	District Admin.	District Missions	World Service & Conf. Benev. Apportioned	World Service & Conf. Benev. Paid	Ministerial Educ. Fund	Black College Fund	Temporary Gen. Aid Fund	Gen. Advance Special Gifts	Youth Service Fund	Special Day Offerings	Conference Adv. Specials	Christian Educ. Sunday	Higher Education	Wesley Foundation	Golden Cross Sunday	Health and Welfare Agen.	Blue Lake	Mortgage Amortization	Conference Claim. Homes	All Other Benevolences	Grand Total
18. E.: St. Paul Cir.																						
18-a St. Paul	37	66	30	308	308	71	43	13	10	5	..	10	..	565	31	..	21	31	17	15	24	6419
18-b Sand Bar	2	4	2	16	16	4	2	1	..	..	..	..	..	40	2	..	..	2	1	1	5	296
18-c Shiloh	9	16	7	75	75	17	11	3	15	..	5	10	..	172	8	..	1	8	4	4	17	1593
18-d Sparta Hill	14	25	12	117	117	27	16	5	10	5	5	10	..	129	12	..	22	12	6	6	8	1789
19. Florala	152	360	105	1441	1237	..	..	..	40	..	..	5	..	..	..	..	5884	91	63	63	67	28458
20. Frisco City-Excel																						
20-a Excel	46	..	..	380	320	66	40	..	..	..	..	..	..	145	..	..	155	20	14	14	8	6759
20-b Frisco City	..	..	..	851	68	..	..	..	..	..	9	..	..	408	..	..	296	..	..	..	..	25046
20-c Mexia	10	20	..	146	120	..	..	4	..	..	..	..	..	100	..	..	138	10	8	6	13	2542
21. Georgiana																						
21-a Georgiana	104	186	86	964	964	201	122	37	40	..	..	180	..	348	87	..	416	87	47	44	80	27451
21-b Oak Grove	18	15	15	152	152	35	3	4	..	..	..	40	..	5	15	..	3	8	8	8	4	2142
22. Georgiana Circuit																						
22-a Friendship	3	26	14	154	79	13	..	3	..	..	..	..	..	187	14	..	56	15	7	7	8	3803
22-b New Prospect	5	9	4	42	42	10	..	2	..	..	..	..	..	46	4	..	24	4	2	2	3	1087
22-c Wesley Chapel	15	29	8	134	106	20	..	3	..	..	..	..	..	172	12	..	21	9	6	7	3	2780
23. Hopewell Circuit																						
23-a Christian Home	6	..	5	51	51	12	3	2	25	..	..	10	..	56	5	..	26	..	3	..	4	1375
23-b Hopewell	13	23	11	109	109	25	15	5	30	..	..	20	..	43	11	..	30	11	6	5	19	2000
24. Kinston Circuit																						
24-a Corner Creek	17	30	..	138	138	..	..	6	..	..	..	9	..	60	..	..	51	14	..	7	7	2257
24-b Kinston	37	40	31	311	305	40	20	5	47	..	..	71	..	85	15	..	102	31	16	20	16	4643
24-c Piney Grove	..	..	..	146	..	..	..	..	..	..	..	..	..	..	..	..	30	..	..	..	..	2323
25. May Creek Circuit																						
25-a Dixie	..	..	..	5	..	..	..	..	..	..	..	..	..	..	..	..	..	..	..	..	..	420
25-b Douglas Chap.	..	5	2	21	21	5	..	..	..	..	1	..	..	8	2	..	30	2	1	1	2	725
25-c Hamden Ridge	..	28	..	129	..	..	..	..	..	..	..	..	..	..	..	..	..	..	..	6	..	1486
25-d May Creek	5	9	4	41	41	9	6	2	..	..	..	..	..	61	4	..	31	4	2	2	12	1566
25-e Mt. Pleasant	..	..	..	114	..	..	..	..	..	..	..	..	..	..	..	..	..	..	..	..	..	900
25-f Purnell	2	..	5	46	13	3	..	1	..	..	..	..	..	155	..	..	34	1	..	1	1	660
26. McKenzie Circuit																						
26-a Antioch	3	6	3	28	28	6	..	1	..	..	..	..	..	11	3	..	1	3	2	1	2	364
26-b McKenzie	42	50	..	351	100	..	..	..	..	..	..	..	..	..	..	..	113	..	..	..	..	8462
26-c Vera Cruz	8	..	..	68	..	..	..	..	..	..	..	..	..	..	..	..	45	..	..	..	..	918
26-d Welcome	..	..	..	33	..	..	..	..	..	..	..	..	..	..	..	..	..	..	..	..	..	90
27. Monroeville																						
27-a Franklin	28	27	12	126	242	54	33	10	18	..	..	5	..	510	24	..	210	26	16	13	19	3449
27-b Monroeville	376	487	310	3134	3134	722	439	135	5648	100	432	120	..	6400	313	..	1925	313	169	151	536	91665

STATISTICAL TABLE NO. 2—PART 1—ANDALUSIA DISTRICT (Continued)

CHURCH AND CHARGE	LOCAL CHURCH EXPENDITURES						MINISTERIAL SUPPORT											Connec. Funds		
							Pastors			District Sup't.		Episcopal Fund		Pension and Benefit		Equitable Salary				
	Paid on Debt	Buildings and Improvements	Church School	Other Current Expenses	Miscellaneous Benevolences	U.M.W.	Paid	Expenses	Utilities	Apportioned	Paid	Apportioned	Paid	Apportioned	Paid	Apportioned	Paid	Intrden. Co-op. Fund	General Admin. Fund	Jurisdictional Administration
28. Mount Zion, East....																				
28-a Bethel.....	..	..	..	..	..	..	..	..	..	5	..	2	..	22	..	3	..	..	..	..
28-b Gantt.....	..	1000	50	150	..	..	700	200	..	12	12	4	4	53	53	8	8	..	1	1
28-c Mt. Zion, East....	..	13000	657	993	..	..	4600	1800	700	163	163	52	52	721	721	115	115	..	10	10
29. Mount Zion, West...	2320	710	144	1524	..	..	3000	..	..	61	61	19	19	270	270	42	42	5	7	7
30. Opp Circuit.....																				
30-a County Line.....	..	..	..	..	..	..	325	..	..	12	12	4	..	52	52	8	..	..	..	..
30-b Friendship.....	..	..	39	..	..	..	435	..	..	3	..	..	..	7	..	1	..	..	..	..
31. Opp: First Church...	5209	14548	1416	23648	1717	756	11427	1800	900	827	827	248	248	3784	3784	571	571	..	97	95
32. Opp: Memorial.....																				
32-a Liberty.....	..	..	..	..	..	..	750	..	..	17	16	5	5	74	73	12	8	1	2	2
32-b Memorial.....	..	278	297	1017	..	..	2600	..	..	74	74	24	24	329	329	52	52	6	30	9
33. Repton Circuit.....																				
33-a Hartwood.....	..	..	66	355	66	..	700	450	250	46	46	14	14	202	202	32	32	..	6	6
33-b Repton.....	2500	530	79	465	..	..	500	300	200	43	43	14	14	193	193	31	31	..	5	5
33-c Springhill.....	..	2609	254	925	66	..	800	450	250	57	57	18	18	252	252	40	40	5	7	7
33-d Wallace.....	1076	46	126	365	50	..	500	350	150	29	29	9	9	130	130	21	25	..	..	..
33-e Woodlawn.....	..	306	93	67	57	..	475	75	50	28	20	9	6	122	93	19	14	..	..	..
34. Rose Hill.....	..	135	56	421	..	..	2100	300	..	90	54	28	18	398	240	63	38	5	8	8
35. Samson.....																				
35-a Lime Springs.....	651	542	426	200	155	..	1625	583	292	60	60	19	19	266	266	42	42	..	..	..
35-b Samson.....	..	2989	572	1664	50	233	5150	1200	900	218	218	69	70	965	1000	153	153	..	25	..
36. Sepulga Circuit.....																				
36-a Asbury.....	..	200	..	..	..	..	439	113	113	28	28	9	9	126	126	20	20	..	..	..
36-b Bethel.....	..	413	..	232	..	..	875	175	175	56	56	18	18	248	248	39	39	..	..	..
36-c Bethlehem.....	..	200	..	..	..	..	444	212	213	29	29	9	9	127	127	20	20	..	..	..
36-d Concord.....	..	..	..	..	..	..	125	50	35	7	7	2	2	30	30	5	5	..	1	..
36-e Jenkin's Chap.....	..	400	80	..	..	..	468	127	127	27	27	8	8	118	118	19	19	..	..	..
36-f Providence.....	..	480	263	..	..	..	1010	250	250	64	64	20	20	284	284	45	45	..	..	..
37. Uriah Circuit.....																				
37-a Coley Chapel.....	..	4131	176	429	55	..	1200	420	282	67	67	21	21	298	298	47	47	..	8	8
37-b Megargel.....	..	45	174	352	35	..	900	180	224	51	51	16	16	227	227	36	36	..	6	6
37-c Mineola.....	..	660	82	573	25	..	982	295	308	46	46	15	15	205	205	33	33	..	6	6
37-d Uriah.....	..	8623	170	1112	58	248	2907	815	624	117	117	37	37	518	518	82	82	..	14	14
TOTAL.....	86299	125399	39869	205352	13639	7765	200423	45396	27096	10551	10301	3282	3177	46620	45458	7242	7010	431	1206	930

STATISTICAL TABLE NO. 2—PART 2—ANDALUSIA DISTRICT (Continued)

CHURCH AND CHARGE	Connectional Funds			BENEVOLENCES																		
	Area and Conf. Admin.	District Admin.	District Missions	World Service & Conf. Benev. Apportioned	World Service & Conf. Benev. Paid	Ministerial Educ. Fund	Black College Fund	Temporary Gen. Aid Fund	Gen. Advance Special Gifts	Youth Service Fund	Special Day Offerings	Conference Adv. Specials	Christian Educ. Sunday	Higher Education	Wesley Foundation	Golden Cross Sunday	Health and Welfare Agen.	Blue Lake	Mortgage Amortization	Conference Claim. Homes	All Other Benevolences	Grand Total
28. Mount Zion, East																						
28-a Bethel	..	..	..	17	..	..	..	..	..	..	..	..	..	..	..	..	..	..	..	..	..	..
28-b Gantt	5	9	4	42	15	..	..	..	..	..	..	..	..	46	..	..	51	..	..	2	..	2311
28-c Mt. Zion, East	35	17	17	573	149	..	..	..	..	..	..	..	..	237	..	..	253	..	..	..	..	23529
29. Mount Zion, West	..	47	21	215	215	7	30	9	23	..	..	8	..	85	21	..	89	21	11	10	8	8714
30. Opp Circuit																						
30-a County Line	..	..	..	41	41	..	..	..	..	..	..	..	..	..	..	..	25	..	..	2	..	457
30-b Friendship	..	..	..	5	23	..	..	..	..	..	..	..	..	..	..	..	..	..	..	..	..	497
31. Opp: First Church	331	590	272	3127	3127	635	437	119	2510	..	400	560	..	2880	276	..	2478	276	149	138	471	82692
32. Opp: Memorial																						
32-a Liberty	6	13	6	59	56	12	7	2	15	..	..	25	..	86	5	..	1	6	4	3	4	1108
32-b Memorial	10	56	26	262	262	60	37	11	24	..	21	50	..	393	26	..	91	26	14	13	25	5861
33. Repton Circuit																						
33-a Hartwood	19	34	16	161	161	37	..	7	..	..	..	..	..	119	16	..	63	16	9	8	16	2714
33-b Repton	18	33	15	153	153	35	..	7	..	..	..	..	..	55	15	..	62	8	8	8	4	5286
33-c Springhill	24	43	20	200	200	46	..	9	..	..	..	..	..	174	20	..	89	20	11	10	18	6424
33-d Wallace	12	22	10	103	50	10	..	..	..	..	..	..	..	41	..	..	2	5	..	5	9	3022
33-e Woodlawn	..	..	..	97	..	..	..	..	..	..	..	..	..	91	..	..	..	..	..	..	..	1347
34. Rose Hill	24	68	31	317	200	40	27	14	30	..	30	10	..	434	20	..	57	19	12	15	26	4440
35. Samson																						
35-a Lime Springs	..	66	..	211	211	..	..	..	..	..	..	..	..	175	21	..	60	21	..	11	..	5426
35-b Samson	..	138	..	767	385	..	..	..	..	..	..	..	..	425	..	..	274	..	..	..	..	15446
36. Sepulga Circuit																						
36-a Asbury	1	4	..	100	..	2	..	..	..	..	..	..	..	110	..	..	62	..	..	..	..	1227
36-b Bethel	15	10	..	197	10	20	..	..	..	..	..	..	..	211	11	..	29	..	6	5	..	2548
36-c Bethlehem	..	..	..	101	..	..	..	..	..	..	..	..	..	103	..	..	10	..	..	..	..	1367
36-d Concord	..	2	2	24	15	3	..	..	..	..	..	..	..	100	..	..	..	..	..	1	..	378
36-e Jenkin's Chap.	2	5	..	94	15	5	..	..	..	..	..	..	..	207	..	..	8	..	..	..	..	1616
36-f Providence	27	24	..	226	100	..	..	..	..	..	..	..	..	245	..	..	75	..	..	..	..	3137
37. Uriah Circuit																						
37-a Coley Chapel	28	51	..	237	119	54	..	..	..	..	..	138	..	290	..	..	5	13	13	12	7	7872
37-b Megargel	22	20	9	181	50	20	..	..	..	..	..	28	..	235	9	..	79	18	10	9	5	2766
37-c Mineola	20	35	..	163	54	..	..	..	..	..	..	25	..	116	..	..	48	8	9	8	..	3559
37-d Uriah	49	88	..	411	300	..	..	..	..	..	15	28	..	945	..	..	205	..	..	21	12	17011
TOTAL	3412	6220	2411	37664	31283	5426	2916	978	17835	410	3622	5746	..	40042	2335	..	24017	2716	1449	1490	2889	974948

STATISTICAL TABLE NO. 1—PART 1—DEMOPOLIS DISTRICT

CHURCH AND CHARGE	PASTOR	CHURCH MEMBERSHIP													
		Total Members Last Year	Confession of Faith	Received By Transfer	From Other Denominations	Removed By C. C. Action	To Other Meth. Churches	To Other Denominations	Removed By Death	Total Members This Year	Average Atten. Sun. Services	Persons Baptized	Preparatory Members	Number on Constituency Roll	Total Enrolled In Confirmation Classes
1. Akron: First-Flatwoods	A. B. Tanton														
1-a Akron		34	..	..	..	..	..	..	..	34	15	..	..	..	..
1-b China Grove		7	..	..	..	..	..	..	..	7	14	..	..	..	..
1-c Flatwoods		18	..	..	..	..	..	..	..	18	30	..	..	..	..
2. Akron Circuit	Holiday Rancher														
2-a Clark Chapel		9	..	..	..	..	..	..	1	8	..	..	..	..	..
2-b Jackson Chapel		70	..	..	..	..	..	..	1	69	..	..	..	2	..
2-c Johnston Hill		17	..	..	..	..	..	..	..	17	20	..	5	..	..
2-d St. Matthews		71	3	..	..	..	..	..	..	74	38	3	1	..	8
3. Allen	Jasper J. Smith														
3-a Allen		20	..	2	..	..	2	..	4	16	15	..	..	..	..
3-b Gainestown		39	..	..	1	..	2	3	6	29	18	..	..	..	..
3-c Gosport		27	..	..	..	..	2	..	8	17	15	..	..	..	..
3-d Perry Chapel		40	..	5	..	..	9	..	..	36	24	..	..	..	..
3-e Walker Springs		37	..	..	..	..	2	4	3	28	11	..	..	..	..
4. Bashi	David W. Warren														
4-a Bashi		51	..	..	..	..	..	..	..	51	30	..	..	..	..
4-b Creel's Chapel		42	..	..	..	..	..	..	..	42	15	..	..	..	..
4-c Evan's Chapel		70	..	..	..	..	..	..	..	70	15	..	..	..	..
5. Butler	J. Edward Chandler														
5-a Butler		297	8	13	1	..	2	1	4	312	131	11	15	..	12
5-b Mt. Sterling		28	..	..	..	..	..	..	2	26	6	..	..	..	..
6. Butler Circuit	Levi D. Knox														
6-a St. Mary		105	..	..	..	..	..	..	3	102	80	..	31	..	..
6-b St. Paul		25	..	..	..	..	..	..	..	25	30	..	14	..	..
6-c Wesley Chapel		51	..	..	..	..	..	1	..	50	42	..	14	..	..
7. Coatopa	Marshall G. Ford														
7-a Bellamy		15	..	..	..	..	..	1	..	14	28	..	2	..	..
7-b Belmont		28	..	..	..	..	1	..	1	26	15	..	..	..	..
7-c Brewersville		33	1	1	..	..	..	..	..	34	..	..	..	..	..
7-d Whitfield		7	..	..	..	..	..	..	..	7	8	..	..	..	..
8. Coffeeville	J. Hugh Collins														
8-a Campbell		17	..	..	..	..	2	..	..	15	25	..	..	..	..
8-b Coffeeville		76	..	..	..	..	2	..	..	74	74	25	..	2	..
8-c Salitpa		23	..	2	..	..	..	..	1	24	9	..	..	..	..
8-d Union Chapel		36	..	..	..	..	..	..	..	36	20	..	..	..	..
9. Demopolis: First Church	Walter M. Albritton, Jr.	773	17	34	8	..	15	4	7	806	271	18	54	..	30

STATISTICAL TABLE NO. 1—PART 2—DEMOPOLIS DISTRICT

CHURCH AND CHARGE	CHURCH SCHOOL									U.M.W.		PROPERTY AND OTHER ASSETS				
															Indebtedness	
	Number of Leaders	Children	Youth	Adults	Total Membership	Average Attendance	Number of Ongoing Classes	Short-term Classes	Members Joining Confession of Faith	Total Membership	Paid Local Work	Value of Church	Value of Parsonage	Value of Other Assets	Property	Current Expenses
1. Akron: First-Flatwoods																
1-a Akron: First Church	--	--	--	--	--	--	--	--	--	--	--	6000	--	239	--	--
1-b China Grove	--	--	--	--	--	--	--	--	--	--	--	2500	--	--	--	--
1-c Flatwoods	--	--	--	--	--	--	--	--	--	--	--	1200	--	1167	--	--
2. Akron Circuit																
2-a Clark Chapel	--	--	--	--	--	--	--	--	--	--	--	4000	--	--	--	--
2-b Jackson Chapel	3	2	4	--	9	--	12	--	--	4	--	7000	--	--	--	--
2-c Johnston Hill	3	--	--	--	3	10	--	--	--	--	--	4000	--	--	--	--
2-d St. Matthews	3	7	5	--	15	16	16	--	3	4	--	7000	--	--	--	--
3. Allen																
3-a Allen	--	--	--	--	--	--	--	--	--	--	--	5300	11050	--	--	--
3-b Gainestown	2	--	--	5	7	5	--	--	--	--	--	10600	--	--	--	--
3-c Gosport	--	--	--	--	--	--	--	--	--	--	--	12100	--	--	--	--
3-d Perry Chapel	4	4	--	5	13	10	--	--	--	--	--	17500	--	--	--	--
3-e Walker Springs	--	--	--	--	--	--	--	--	--	--	--	9100	--	--	--	--
4. Bashi																
4-a Bashi	10	3	10	15	38	25	--	--	--	15	50	30000	15000	--	--	--
4-b Creel's Chapel	3	--	7	5	15	10	--	--	--	--	--	12500	--	--	--	--
4-c Evan's Chapel	3	7	--	5	15	--	--	--	--	--	--	12500	--	--	--	--
5. Butler																
5-a Butler	20	40	20	55	135	108	12	--	5	28	1000	181000	28000	--	1400	--
5-b Mt. Sterling	--	--	--	--	--	--	--	--	--	--	--	6000	--	--	--	--
6. Butler Circuit																
6-a St. Mary	6	26	15	25	72	65	--	--	--	11	40	20000	--	--	--	--
6-b St. Paul	4	10	10	8	32	28	--	--	--	8	25	26000	--	--	--	--
6-c Wesley Chapel	5	15	10	14	44	35	--	--	--	10	50	25000	15000	5000	--	--
7. Coatopa																
7-a Bellamy	2	2	--	2	6	6	--	--	--	--	--	--	--	--	--	--
7-b Belmont	--	--	--	--	--	--	--	--	--	--	--	21000	--	--	--	--
7-c Brewersville	5	6	--	10	21	15	--	--	--	10	35	10000	5000	1000	--	--
7-d Whitfield	--	--	--	--	--	--	--	--	--	--	--	17500	--	--	--	--
8. Coffeeville																
8-a Campbell	--	--	--	--	--	--	--	--	--	--	--	3000	--	--	--	--
8-b Coffeeville	8	8	5	10	31	20	5	12	--	4	--	30000	13000	--	--	--
8-c Salitpa	--	--	--	--	--	--	--	--	--	--	--	3000	--	--	--	--
8-d Union Chapel	6	3	4	10	23	15	--	--	--	7	--	2500	--	--	--	--
9. Demopolis: First Church	43	142	73	210	468	240	47	20	17	110	1443	894000	57000	4479	198434	--

STATISTICAL TABLE NO. I—PART I—DEMOPOLIS DISTRICT (Continued)

CHURCH AND CHARGE	PASTOR	CHURCH MEMBERSHIP													
		Total Members Last Year	Confession of Faith	Received By Transfer	From Other Denominations	Removed By C. C. Action	To Other Meth. Churches	To Other Denominations	Removed By Death	Total Members This Year	Average Atten. Sun. Services	Persons Baptized	Preparatory Members	Number on Constituency Roll	Total Enrolled In Confirmation Classes
10. Eutaw	Eugene D. Caddell														
10-a Eutaw		294	2	..	..	..	4	2	6	284	81	4	27	..	..
10-b Forkland		127	14	..	7	..	..	..	3	145	58	14	..	..	13
10-c Salem		26	..	..	..	..	..	..	2	24	..	..	..	..	..
11. Eutaw Circuit	T. E. Hamby														
11-a Mt. Sinai		58	5	..	..	..	1	..	2	60	50	..	15	..	..
11-b St. Paul		59	1	1	..	..	..	..	1	60	40	..	8	..	..
11-c Springfield		42	..	..	1	..	..	..	1	42	30	..	4	..	..
12. Gainesville	James L. Allen														
12-a Emelle		37	..	..	..	..	..	..	..	37	40	..	..	..	..
12-b Epes		37	..	..	..	..	..	..	..	37	30	..	..	..	..
12-c Gainesville		18	..	..	..	..	..	..	..	18	25	..	..	..	..
12-d Sardis		32	..	..	..	..	1	..	..	31	25	..	..	..	..
13. Gastonburg	James L. Waters														
13-a Gastonburg		63	..	..	..	..	..	..	..	63	30	..	3	..	..
13-b Magnolia		67	1	4	..	..	..	..	..	72	24	2	11	..	..
14. Geiger: First Church	Howard L. Bozeman	105	..	..	2	..	..	..	..	107	47	..	..	..	..
15. Geiger Circuit	Earl Portis														
15-a Mt. Moriah		29	..	..	..	..	..	..	..	29	10	..	5	..	..
15-b Oak Grove		45	1	..	..	..	..	..	..	46	30	2	7	1	..
15-c St. Paul No. 2		20	..	..	..	..	..	..	..	20	15	..	5	..	..
15-d Soul Chapel		39	..	..	..	..	..	..	..	39	30	..	10	..	..
16. Gilbertown	William M. Haas, Jr.														
16-a Barrytown		12	..	..	..	..	..	..	..	12	16	..	..	..	..
16-b Gilbertown		57	..	5	..	..	..	..	..	62	40	..	4	11	..
16-c Pleasant Hill		19	..	..	..	..	..	..	1	18	14	..	..	..	..
16-d Toxey		77	..	..	..	..	..	..	..	77	22	..	..	8	..
17. Greensboro	Jack Holland														
17-a Greensboro		518	..	2	1	..	2	..	4	515	165	1	50	..	..
17-b Havana		72	1	..	1	..	..	..	2	72	25	1	..	6	1
18. Grove Hill	Joseph W. Liseuby														
18-a Fulton		9	..	..	..	4	5	..	..	..	4	..	..	..	..
18-b Grove Hill		307	6	9	1	..	7	2	9	305	118	3	22	..	4
18-c Hebron		18	1	..	1	..	..	..	2	18	12	..	..	..	..
19. Jackson: First Church	Billy F. Hall	618	9	20	13	2	14	3	5	636	235	11	59	..	5
20. Jackson: McCann's	J. Wilbur Majors														
20-a McCann's Chapel		159	..	..	1	..	..	..	2	158	88	..	22	..	..
20-b Union		11	..	..	..	..	..	..	..	11	10	..	..	..	..
20-c Wesley Chapel		37	..	..	..	5	..	..	..	32	32	..	..	..	..
21. Linden	Herbert C. Hill														
21-a Jefferson		55	..	..	..	..	..	..	1	54	35	..	12	..	..
21-b Linden		351	8	3	1	..	7	2	4	350	109	11	31	..	8

STATISTICAL TABLE NO. 1—PART 2—DEMOPOLIS DISTRICT (Continued)

CHURCH AND CHARGE	CHURCH SCHOOL									U.M.W.		PROPERTY AND OTHER ASSETS				
															Indebtedness	
	Number of Leaders	Children	Youth	Adults	Total Membership	Average Attendance	Number of Ongoing Classes	Short-term Classes	Members Joining Confession of Faith	Total Membership	Paid Local Work	Value of Church	Value of Parsonage	Value of Other Assets	Property	Current Expenses
10. Eutaw																
10-a Eutaw	13	26	18	59	116	50	..	25	2	48	..	118000	21000	12000	10000	..
10-b Forkland	11	21	10	40	82	54	..	35	13	..	..	30000	..	..	4000	..
10-c Salem	..	..	..	..	..	..	..	..	..	..	..	12000	..	6000	..	..
11. Eutaw Circuit																
11-a Mt. Sinai	7	11	13	8	39	25	..	..	..	12	800	32000	200	500	4000	..
11-b St. Paul	6	10	9	8	33	25	..	..	..	..	..	..	1000	2000	..	..
11-c Springfield	4	8	..	7	19	..	..	..	..	9	300	17000	..	300	300	..
12. Gainesville																
12-a Emelle	8	8	28	44	88	..	..	..	..	..	..	12000	..	..	..	..
12-b Epes	..	..	..	..	..	30	..	..	3	..	..	..	..	..	..	..
12-c Gainesville	2	..	..	18	20	..	..	..	..	..	..	8000	2000	..	..	..
12-d Sardis	2	..	..	..	2	..	..	..	..	..	..	14300	..	..	..	..
13. Gastonburg																
13-a Gastonburg	4	16	9	12	41	30	16	20	8	10	600	15000	15000	..	..	..
13-b Magnolia	4	15	5	16	40	20	..	15	..	..	..	11900	..	..	..	..
14. Geiger: First Church	6	14	11	25	56	30	5	..	..	..	..	76500	..	400	..	..
15. Geiger Circuit																
15-a Mt. Moriah	4	5	..	7	16	8	..	..	..	8	..	5000	..	..	..	..
15-b Oak Grove	5	5	8	10	28	12	..	..	..	8	25	8000	..	..	..	..
15-c St. Paul No. 2	3	5	..	8	16	6	..	..	..	6	..	5000	..	..	..	..
15-d Soul Chapel	5	5	8	10	28	12	..	..	..	8	30	10000	..	..	..	..
16. Gilbertown																
16-a Barrytown	..	..	..	..	..	..	6	..	..	..	..	4000	..	348	..	..
16-b Gilbertown	6	7	5	28	46	32	14	10	..	8	..	60000	17500	6387	..	..
16-c Pleasant Hill	3	3	6	7	19	15	10	..	..	..	..	10000	..	1788	..	..
16-d Toxey	3	3	6	11	23	16	8	10	..	..	..	15000	..	1088	..	..
17. Greensboro																
17-a Greensboro	24	54	45	75	198	109	10	45	..	80	535	490000	48000	25200	..	..
17-b Havana	5	3	..	18	26	20	..	..	1	..	..	7000	11000	..	..	..
18. Grove Hill																
18-a Fulton	..	..	..	..	..	..	..	..	..	..	..	..	..	..	..	..
18-b Grove Hill	14	28	18	69	129	80	..	8	5	46	..	220000	38000	14000	..	..
18-c Hebron	4	4	2	10	20	12	..	..	..	..	..	2800	..	..	1000	..
19. Jackson: First Church	34	95	70	230	429	203	25	138	9	96	819	575000	61000	41320	1000	..
20. Jackson: McCann's																
20-a McCann's Chapel	9	39	15	36	99	64	10	54	..	9	..	60000	20000	..	..	..
20-b Union	..	..	..	..	..	..	..	..	..	..	..	3000	..	..	..	..
20-c Wesley Chapel	..	..	..	..	..	..	..	..	..	..	..	22000	..	..	..	..
21. Linden																
21-a Jefferson	5	12	11	13	41	30	..	..	..	..	..	23000	..	..	..	..
21-b Linden	16	63	54	35	168	90	..	..	8	24	220	175000	35000	..	..	..

STATISTICAL TABLE NO. 1—PART 1—DEMOPOLIS DISTRICT (Continued)

CHURCH AND CHARGE	PASTOR	CHURCH MEMBERSHIP														
		Total Members Last Year	Confession of Faith	Received By Transfer	From Other Denominations	Removed By C. C. Action	To Other Meth. Churches	To Other Denominations	Removed By Death	Total Members This Year	Average Atten. Sun. Services	Persons Baptized	Members	Preparatory	Number on Constituency Roll	Total Enrolled In Confirmation Classes
22. Lisman	J. Harold Lee															
22-a Bethel		21	..	..	..	..	..	..	..	21	8	..	..	..	23	..
22-b Christopher's Chapel		53	..	..	..	..	..	..	..	53	13	..	..	2	55	..
22-c Coke's Chapel		59	..	..	..	..	1	..	..	58	20	..	..	..	58	..
22-d Halsell		10	..	..	..	..	..	..	..	10	6	..	..	..	11	..
22-e Lisman		104	..	..	..	..	..	..	..	104	14	..	..	..	..	..
22-f Pushmataha		35	..	..	..	..	..	..	..	35	15	..	..	2	40	..
22-g Reed's Chapel		3	..	..	..	..	3	..	..	..	..	..	..	..	..	..
23. Livingston	Robert A. Moore, Jr.	224	2	17	5	..	3	2	3	240	83	1	21	24	4	
24. Marion: First Church	Asa Boozer	498	21	10	12	..	9	..	5	527	225	9	18	20	18	
25. Marion Circuit	James Howard															
25-a Antioch		32	..	..	..	..	..	..	1	31	20	6	12	..	..	
25-b Simpson Chapel		101	..	..	..	..	..	..	..	101	40	26	12	..	..	
25-c Zion Chapel		122	..	..	..	..	..	..	1	121	55	5	20	..	..	
26. Melvin	Earl H. Temple, Jr.															
26-a Brightwater		103	5	..	1	..	..	..	..	109	26	..	..	..	..	
26-b Melvin		47	..	..	..	..	..	..	..	47	23	..	..	..	..	
26-c New Lusk		33	..	..	..	..	..	..	..	33	12	..	..	..	..	
27. Moundville	Warren L. Lindsey															
27-a Moundville		320	1	4	1	..	5	..	..	321	125	3	24	47	..	
27-b Stewart		88	..	1	..	..	..	..	1	88	47	..	6	7	..	
28. Mt. Hermon	W. R. Crutchfield															
28-a Liberty		11	1	..	..	..	..	..	1	11	17	..	..	..	..	
28-b Mt. Carmel		64	1	..	..	..	2	..	..	63	20	3	..	..	..	
28-c Mt. Hermon		151	1	..	..	..	1	1	1	149	70	1	..	..	..	
28-d Pleasant Valley		68	..	..	..	..	1	1	2	64	65	2	2	..	..	
28-e Ramey's Chapel		45	..	..	..	..	1	..	..	44	26	..	..	..	..	
29. Oak Grove Circuit	James A. Anthony															
29-a Marietta		19	..	..	..	..	1	..	..	18	..	..	3	..	..	
29-b Oak Grove		141	1	..	..	..	1	..	2	139	95	1	14	10	..	
29-c Shiloh		11	..	..	..	..	..	..	..	11	11	..	1	..	..	
30. Pine Hill	J. Wilson Smack															
30-a Arlington		57	..	..	..	..	..	..	1	56	27	..	1	..	..	
30-b Kimbrough		28	..	..	..	..	..	..	1	27	20	..	4	..	..	
30-c Pine Hill		59	..	..	..	..	1	..	1	57	39	..	4	..	..	
30-d Wesley Chapel		155	..	..	..	..	1	..	2	152	60	..	7	..	..	

STATISTICAL TABLE NO. 1—PART 2—DEMOPOLIS DISTRICT (Continued)

CHURCH AND CHARGE	CHURCH SCHOOL									U.M.W.		PROPERTY AND OTHER ASSETS				
															Indebtedness	
	Number of Leaders	Children	Youth	Adults	Total Membership	Average Attendance	Number of Ongoing Classes	Short-term Classes	Members Joining Confession of Faith	Total Membership	Paid Local Work	Value of Church	Value of Parsonage	Value of Other Assets	Property	Current Expenses
22. Lisman																
22-a Bethel	..	..	..	..	..	..	..	..	..	..	..	46118	..	..	1500	..
22-b Christopher's Chapel	..	4	2	14	20	15	..	..	..	..	..	21000	..	..	..	..
22-c Coke's Chapel	3	..	6	12	21	10	..	..	..	..	..	20000	..	..	..	..
22-d Halsell	1	..	..	5	6	5	..	..	..	..	..	10200	..	..	..	..
22-e Lisman	3	2	6	11	22	12	..	..	..	..	..	18500	14875	3085	..	..
22-f Pushmataha	2	2	10	12	26	6	..	6	..	..	..	17000	..	..	..	..
22-g Reed's Chapel	..	..	..	..	..	..	..	..	..	..	..	..	..	..	..	..
23. Livingston	14	23	11	69	117	57	..	4	2	29	261	140000	45000	..	..	..
24. Marion: First Church	23	36	74	160	293	180	20	30	18	85	..	420000	42500	13275	..	..
25. Marion Circuit																
25-a Antioch	4	5	7	5	21	..	..	..	..	11	..	4000	..	..	..	..
25-b Simpson Chapel	4	8	11	..	23	..	..	..	..	11	..	6000	..	..	..	..
25-c Zion Chapel	5	5	14	21	45	..	..	..	..	6	..	20000	3450	..	..	..
26. Melvin																
26-a Brightwater	5	12	6	15	38	25	..	..	3	10	..	8300	..	..	..	..
26-b Melvin	2	2	8	16	28	18	..	..	..	..	..	10500	12250	6957	..	..
26-c New Lusk	2	2	..	8	12	5	..	..	..	..	..	900	..	..	..	..
27. Moundville																
27-a Moundville	17	33	34	93	177	93	20	15	1	50	606	300000	25000	1386	38007	..
27-b Stewart	10	9	6	37	62	38	8	20	..	10	82	20500	..	1279	..	..
28. Mt. Hermon																
28-a Liberty	..	..	..	..	..	..	..	..	..	..	..	3500	..	..	..	..
28-b Mt. Carmel	4	5	4	12	25	16	..	..	..	..	..	..	..	..	..	..
28-c Mt. Hermon	8	14	20	49	91	62	..	..	1	..	..	27500	20500	..	..	..
28-d Pleasant Valley	4	4	10	21	39	55	..	..	..	..	..	14000	..	..	..	..
28-e Ramey's Chapel	4	8	4	10	26	23	..	..	..	..	..	5000	..	..	..	..
29. Oak Grove Circuit																
29-a Marietta	4	..	3	8	15	14	..	..	..	..	..	15000	..	..	300	100
29-b Oak Grove	12	14	18	33	77	65	15	20	..	30	36	15000	10000	..	4000	1000
29-c Shiloh	..	..	..	..	..	..	..	..	..	..	25	20000	..	..	50	50
30. Pine Hill																
30-a Arlington	6	6	4	30	46	38	6	..	..	..	..	29000	..	2123	..	..
30-b Kimbrough	4	10	2	15	31	17	..	..	..	..	..	..	..	..	..	..
30-c Pine Hill	9	10	8	26	53	33	16	..	..	16	197	28000	10000	6400	..	..
30-d Wesley Chapel	8	25	12	27	72	48	17	..	..	..	..	24500	..	..	..	..

STATISTICAL TABLE NO. 1—PART 1—DEMOPOLIS DISTRICT (Continued)

CHURCH AND CHARGE	PASTOR	CHURCH MEMBERSHIP													
		Total Members Last Year	Confession of Faith	Received By Transfer	From Other Denominations	Removed By C. C. Action	To Other Meth. Churches	To Other Denominations	Removed By Death	Total Members This Year	Average Atten. Sun. Services	Persons Baptized	Preparatory Members	Number on Constituency Roll	Total Enrolled In Confirmation Classes
31. Silas	H. Glenn Napier, Jr.	48	..	..	2	..	..	..	..	50	29	1	1	..	..
31-a Aquilla		15	..	..	..	..	..	..	..	15	27	..	..	..	..
31-b Bladon Springs		22	..	..	..	..	..	..	..	22	..	..	..	..	..
31-c Cullomburg		48	..	2	..	..	..	..	2	48	..	..	..	4	..
31-d Providence		74	..	7	..	..	..	..	1	80	41	..	1	..	..
31-e Silas															
32. Sweet Water	James C. Jones	83	..	..	2	..	..	..	..	85	40	..	..	..	..
32-a Campground		34	..	..	..	..	..	..	..	34	30	..	..	..	..
32-b Paynes Chapel		103	3	..	2	..	1	..	2	105	75	4	..	12	3
32-c Sweet Water															
33. Thomaston	Hurley D. Guy	31	..	..	..	..	..	..	2	29	26	..	..	..	..
33-a Dayton		10	..	..	..	..	1	..	..	9	36	..	..	..	..
33-b Dixon's Mills		7	..	..	..	..	..	..	..	7	37	..	..	..	..
33-c Half Acre		34	..	..	2	..	..	..	..	36	..	1	1	..	..
33-d Myrtlewood		58	..	..	..	..	..	..	..	58	45	..	..	..	..
33-e Old Spring Hill		99	..	2	2	..	..	..	1	102	55	1	1	..	..
33-f Thomaston															
34. Thomasville	Ernest M. Andrews	12	..	..	..	..	..	..	..	12	8	..	..	2	..
34-a Liberty		365	2	10	1	2	5	6	7	358	138	3	21	18	3
34-b Thomasville															
35. Trinity	David Prince	28	..	..	..	..	..	..	..	28	18	..	1	11	..
35-a Pelham		133	3	1	6	24	..	1	..	118	45	8	..	8	..
35-b Trinity															
36. Uniontown	Letcher C. Mitchell	13	1	..	..	..	..	..	1	13	20	1	2	..	1
36-a Faunsdale		39	..	1	..	..	..	..	..	40	35	..	2	1	..
36-b Hobson-Bethel		97	1	5	1	..	..	..	..	104	60	2	4	..	..
36-c Uniontown															
37. Whatley-Lower Peach Tree	Morris O. Ingram	8	..	..	..	..	..	1	..	7	11	..	..	..	..
37-a Bethel		54	..	..	..	..	..	..	1	53	22	..	..	..	..
37-b Cane Creek		32	..	2	..	..	..	..	..	34	30	..	..	..	..
37-c Lower Peach Tree		54	..	..	..	..	1	..	..	53	..	..	..	..	..
37-d Whatley															
38. York	Fred E. Zeigler, Jr.	7	..	..	..	1	..	..	..	6	8	..	..	2	..
38-a Chestnut Grove		20	..	4	..	..	4	3	..	17	20	1	..	20	..
38-b Cuba		189	5	5	1	..	7	12	2	179	59	2	10	20	3
38-c York															
TOTAL		9862	126	172	77	38	129	50	127	9893	4586	187	628	423	133

STATISTICAL TABLE NO. 1—PART 2—DEMOPOLIS DISTRICT (Continued)

CHURCH AND CHARGE	CHURCH SCHOOL									U.M.W.		PROPERTY AND OTHER ASSETS				
															Indebtedness	
	Number of Leaders	Children	Youth	Adults	Total Membership	Average Attendance	Number of Ongoing Classes	Short-term Classes	Members Joining Confession of Faith	Total Membership	Paid Local Work	Value of Church	Value of Parsonage	Value of Other Assets	Property	Current Expenses
31. Silas																
31-a Aquilla	5	11	1	21	38	20	..	..	..	8	..	8000	..	..	..	..
31-b Bladon Springs	..	..	..	..	..	..	..	..	..	..	..	12000	..	..	..	..
31-c Cullomburg	..	..	..	..	..	..	..	..	..	..	..	5000	..	..	..	..
31-d Providence	3	2	7	9	21	15	..	..	..	..	..	8000	..	..	..	..
31-e Silas	6	7	3	36	52	21	7	..	..	7	..	12000	3000	..	..	..
32. Sweet Water																
32-a Campground	5	12	..	31	48	37	..	..	..	..	..	22000	..	..	..	..
32-b Paynes Chapel	..	..	..	..	..	..	..	..	..	..	..	2300	..	..	..	..
32-c Sweet Water	12	15	13	52	92	73	..	8	3	29	273	40000	26000	..	..	..
33. Thomaston																
33-a Dayton	3	6	9	9	27	16	..	..	..	5	20	34000	..	..	..	..
33-b Dixon's Mills	..	..	..	..	..	..	..	..	..	..	..	10000	..	..	..	..
33-c Half Acre	..	..	..	..	..	..	..	..	..	..	..	..	..	..	..	..
33-d Myrtlewood	6	4	10	12	32	25	..	..	..	7	50	10000	..	..	..	..
33-e Old Spring Hill	4	3	10	15	32	24	..	..	..	..	..	20000	..	..	..	..
33-f Thomaston	8	12	14	36	70	45	..	..	..	22	..	26000	13000	..	..	..
34. Thomasville																
34-a Liberty	..	..	..	..	..	..	..	..	..	..	..	10000	..	1000	..	..
34-b Thomasville	23	39	32	84	178	101	..	68	2	37	121	320000	35000	12000	..	..
35. Trinity																
35-a Pelham	3	1	10	6	20	10	10	..	..	..	..	10000	..	..	..	..
35-b Trinity	10	28	8	20	66	45	10	50	3	10	..	79000	25000	4800	..	..
36. Uniontown																
36-a Faunsdale	2	5	3	10	20	15	..	..	1	..	..	15000	..	..	..	..
36-b Hobson-Bethel	5	5	7	21	38	30	..	..	..	5	34	25000	..	..	1600	..
36-c Uniontown	8	15	7	40	70	35	..	..	..	15	193	50000	21000	..	..	..
37. Whatley-Lower Peach Tree																
37-a Bethel	..	..	..	..	..	..	..	..	..	..	..	2000	..	..	..	..
37-b Canc Creek	2	..	..	7	9	..	9	..	..	..	65	1350	..	..	..	..
37-c Lower Peach Tree	1	..	..	8	9	7	..	..	..	..	..	6500	..	..	..	..
37-d Whatley	2	..	..	6	8	8	..	..	..	..	..	10000	5000	..	..	..
38. York																
38-a Chestnut Grove	..	..	..	..	..	..	..	..	..	..	..	23000	..	755	..	..
38-b Cuba	1	4	6	13	24	8	..	..	..	..	..	..	..	1400	..	..
38-c York	14	15	5	72	106	47	37	57	2	21	254	128000	36000	..	..	..
District Property	..	..	..	..	..	..	..	..	..	..	..	..	52500	5361	..	..
Conference Property	..	..	..	..	..	..	..	..	..	..	..	..	..	28000	..	..
TOTAL	618	1158	939	2400	5115	2983	371	670	100	1007	8189	10026368	813825	211037	265591	1150

STATISTICAL TABLE NO. 2—PART 1—DEMOPOLIS DISTRICT

CHURCH AND CHARGE	LOCAL CHURCH EXPENDITURES						MINISTERIAL SUPPORT											Connec. Funds		
							Pastors			District Sup't.		Episcopal Fund		Pension and Benefit		Equitable Salary				
	Paid on Debt	Buildings and Improvements	Church School	Other Current Expenses	Miscellaneous Benevolences	U.M.W.	Paid	Expenses	Utilities	Apportioned	Paid	Apportioned	Paid	Apportioned	Paid	Apportioned	Paid	Intrden. Co-op. Fund	General Admin. Fund	Jurisdictional Administration
1. A.: First-Flatwoods																				
1-a Akron: First	..	..	..	..	..	..	648	..	..	22	..	7	..	98	..	16	..	..	..	..
1-b China Grove	..	..	..	..	..	..	160	..	..	5	4	1	1	20	20	3	..	..	..	..
1-c Flatwoods	..	..	..	..	..	..	240	..	..	8	16	3	5	35	76	6	10	..	..	..
2. Akron Circuit																				
2-a Clark Chapel	..	..	..	..	..	..	190	..	..	15	15	5	5	60	60	4	4	..	..	..
2-b Jackson Chapel	..	400	25	..	422	..	764	..	..	40	40	14	14	140	140	10	10	2	2	2
2-c Johnston Hill	..	..	5	..	..	..	440	..	..	41	40	14	14	140	140	10	10	..	..	..
2-d St. Matthews	..	..	25	..	..	..	670	..	..	40	40	14	14	140	146	10	15	..	4	3
3. Allen																				
3-a Allen	..	..	..	200	..	..	700	200	120	32	32	10	10	140	140	22	22	..	4	..
3-b Gainestown	..	..	40	150	..	..	800	300	100	41	41	13	13	180	180	29	29	..	5	..
3-c Gosport	..	..	..	120	..	..	620	300	100	34	34	11	11	151	151	24	24	..	4	..
3-d Perry Chapel	..	..	85	265	..	..	1138	200	162	49	49	15	15	216	216	34	34	..	6	..
3-e Walker Springs	..	..	..	180	..	..	600	200	100	37	37	12	12	163	163	26	26	..	5	..
4. Bashi																				
4-a Bashi	..	2750	71	200	..	..	902	666	333	54	54	17	17	272	272	38	38	..	..	..
4-b Creel's Chapel	..	598	..	..	..	..	650	300	300	32	16	10	5	141	70	22	11	..	..	..
4-c Evan's Chapel	..	713	70	212	..	..	1000	750	300	51	51	16	16	225	225	36	36	..	..	..
5. Butler																				
5-a Butler	2400	11835	1905	6519	..	..	11640	1200	800	385	385	122	122	1710	1710	271	271	32	48	47
5-b Mt. Sterling	..	..	..	50	..	..	600	..	..	21	21	7	7	91	91	15	15	2	7	3
6. Butler Circuit																				
6-a St. Mary	..	..	425	400	75	..	1555	300	..	83	83	27	27	381	381	60	60	7	11	10
6-b St. Paul	..	948	212	..	..	..	580	150	..	28	28	9	19	122	122	19	19	2	3	3
6-c Wesley Chapel	..	441	375	250	..	..	1665	300	..	79	79	25	25	350	350	56	56	6	10	10
7. Coatopa																				
7-a Bellamy	..	..	50	345	..	..	400	230	..	16	16	5	5	71	71	11	11	..	..	..
7-b Belmont	..	..	..	75	..	..	500	220	..	24	..	8	32	107	107	17	17	..	..	..
7-c Brewersville	..	50	175	125	..	358	900	420	..	40	80	13	13	179	179	28	28	3	5	5
7-d Whitfield	..	100	..	75	..	..	500	220	..	15	15	5	5	65	65	10	10	1	2	2
8. Coffeeville																				
8-a Campbell	..	50	..	150	100	..	220	50	150	13	13	4	4	59	59	9	9	..	2	2
8-b Coffeeville	..	..	400	300	800	..	1660	224	900	75	75	24	24	334	334	53	53	6	9	9
8-c Salitpa	..	177	..	125	100	..	100	50	150	14	5	4	2	60	13	10	4	..	1	2
8-d Union Chapel	..	361	135	185	100	..	1000	500	660	56	56	18	18	247	247	39	39	..	..	..
9. Demopolis: First	20301	1226	2300	30174	500	1416	11768	1820	1520	1008	1008	320	320	4475	4475	710	710	..	50	31

STATISTICAL TABLE NO. 2—PART 2—DEMOPOLIS DISTRICT

CHURCH AND CHARGE	Connectional Funds			BENEVOLENCES																		
	Area and Conf. Admin.	District Admin.	District Missions	World Service & Conf. Benev. Apportioned	World Service & Conf. Benev. Paid	Ministerial Educ. Fund	Black College Fund	Temporary Gen. Aid Fund	Gen. Advance Special Gifts	Youth Service Fund	Special Day Offerings	Conference Adv. Specials	Christian Educ. Sunday	Higher Education	Wesley Foundation	Golden Cross Sunday	Health and Welfare Agen.	Blue Lake	Mortgage Amortization	Conference Claim. Homes	All Other Benevolences	Grand Total
1. A.: First-Flatwoods.																						
1-a Akron: First	..	18	..	78	..	..	..	..	..	..	..	..	..	..	..	..	..	..	..	..	..	666
1-b China Grove	2	3	2	16	10	..	..	..	..	..	..	..	..	50	..	..	..	..	1	1	..	254
1-c Flatwoods	..	..	..	28	..	..	..	..	..	..	..	..	..	..	..	..	..	..	..	..	..	347
2. Akron Circuit																						
2-a Clark Chapel	..	..	..	45	..	..	..	..	..	..	..	..	..	50	..	..	..	..	..	..	..	324
2-b Jackson Chapel	15	20	..	100	100	21	15	3	..	..	..	..	..	138	9	..	3	9	7	5	10	2176
2-c Johnston Hill	..	10	5	100	100	7	..	..	20	..	..	5	..	..	..	..	..	2	..	..	..	798
2-d St. Matthews	15	18	10	100	113	..	15	..	..	..	..	..	..	123	..	..	..	..	..	6	..	1217
3. Allen																						
3-a Allen	13	20	15	111	75	26	..	..	..	..	..	..	..	..	..	..	2	..	..	6	..	1585
3-b Gainestown	17	22	16	143	80	33	..	..	..	..	..	..	..	..	..	..	28	..	..	7	..	1861
3-c Gosport	14	24	13	100	..	..	..	..	..	..	..	..	..	10	..	..	20	..	..	6	..	1451
3-d Perry Chapel	21	35	18	172	172	40	..	..	..	..	..	..	..	74	..	..	3	..	..	9	..	2542
3-e Walker Springs	16	26	14	150	100	30	..	..	..	..	..	..	..	30	..	..	58	..	..	6	4	1607
4. Bashi																						
4-a Bashi	..	..	21	189	..	44	..	..	..	..	..	..	..	50	..	..	54	..	..	..	..	5472
4-b Creel's Chapel	7	22	11	112	56	..	..	..	..	..	..	..	..	50	..	..	..	..	..	3	..	2099
4-c Evan's Chapel	..	..	..	179	..	..	..	..	..	..	..	..	..	50	..	..	25	..	..	..	28	3476
5. Butler																						
5-a Butler	163	279	145	1358	1358	313	190	58	925	..	..	250	..	2754	136	..	1027	136	77	68	192	46985
5-b Mt. Sterling	5	8	8	73	73	17	10	3	..	..	..	..	..	369	7	..	51	7	4	4	6	1368
6. Butler Circuit																						
6-a St. Mary	36	60	32	302	302	70	42	13	15	5	8	5	..	238	30	..	14	30	17	15	26	4292
6-b St. Paul	12	20	10	97	97	22	14	4	18	5	12	5	..	42	10	..	20	10	5	5	8	2405
6-c Wesley Chapel	33	57	29	278	278	64	39	12	15	..	14	5	..	147	28	..	35	28	16	14	27	4408
7. Coatopa																						
7-a Bellamy	7	11	6	57	20	..	..	..	..	..	..	..	..	..	..	..	..	..	..	..	..	1172
7-b Belmont	..	..	..	85	20	..	..	..	..	..	..	..	..	..	..	..	..	..	..	..	..	971
7-c Brewersville	17	29	15	142	142	33	20	6	71	..	4	55	..	422	14	..	208	14	12	7	12	3422
7-d Whitfield	6	10	6	52	52	12	7	2	15	..	10	..	..	246	5	..	2	5	3	3	3	1382
8. Coffeeville																						
8-a Campbell	6	10	5	47	47	11	7	2	..	..	..	..	..	105	5	..	1	5	3	2	4	1022
8-b Coffeeville	32	..	..	265	265	61	..	11	..	..	37	..	..	470	..	..	205	26	15	13	8	5937
8-c Salitpa	..	..	2	48	19	5	3	..	..	..	..	..	..	167	2	..	176	2	1	1	1	1108
8-d Union Chapel	..	40	20	196	100	..	..	..	..	..	..	..	..	215	..	..	100	..	..	..	..	3776
9. Demopolis: First	276	730	25	3555	3555	100	30	10	241	..	105	255	..	4146	100	..	703	155	10	178	319	88557

STATISTICAL TABLE NO. 2—PART 1—DEMOPOLIS DISTRICT (Continued)

CHURCH AND CHARGE	LOCAL CHURCH EXPENDITURES						MINISTERIAL SUPPORT											Connec. Funds		
							Pastors			District Sup't.		Episcopal Fund		Pension and Benefit		Equitable Salary				
	Paid on Debt	Buildings and Improvements	Church School	Other Current Expenses	Miscellaneous Benevolences	U.M.W.	Paid	Expenses	Utilities	Apportioned	Paid	Apportioned	Paid	Apportioned	Paid	Apportioned	Paid	Intrden. Co-op. Fund	General Admin. Fund	Jurisdictional Administration
10. Eutaw																				
10-a Eutaw	1145	..	1410	4699	..	..	7050	1400	1212	305	315	97	97	1355	1355	215	215	..	..	..
10-b Forkland	4200	944	398	1122	266	..	1800	..	..	84	84	26	26	371	371	59	59	..	10	..
10-c Salem	..	586	..	613	..	..	400	..	..	17	17	6	6	77	77	12	12	..	..	..
11. Eutaw Circuit																				
11-a Mt. Sinai	3080	295	125	..	..	50	1375	40	..	48	48	15	15	214	214	34	34	4	6	6
11-b St. Paul	..	..	75	5000	485	..	1544	..	..	64	64	20	20	284	284	45	45	5	8	8
11-c Springfield	2000	2000	45	100	..	50	1336	60	..	37	37	12	12	162	162	26	26	3	5	4
12. Gainesville																				
12-a Emelle	..	..	..	..	..	..	2137	..	..	25	42	8	13	113	192	18	29	4	6	4
12-b Epes	..	..	..	..	..	..	540	..	..	20	..	6	..	87	..	14	..	..	..	..
12-c Gainesville	..	..	..	..	..	..	1282	..	..	25	..	8	..	113	..	18	..	..	..	..
12-d Sardis	1144	..	..	..	..	..	1351	641	297	36	36	12	12	162	162	26	26	..	5	4
13. Gastonburg																				
13-a Gastonburg	..	..	300	..	..	600	1500	650	250	70	70	22	22	311	311	49	49	6	9	9
13-b Magnolia	..	..	75	135	..	..	900	250	350	42	42	13	15	187	187	30	30	3	5	5
14. Geiger: First Ch.	..	..	818	455	..	..	3852	..	79	63	63	20	20	278	278	44	44	..	..	..
15. Geiger Circuit																				
15-a Mt. Moriah	..	..	20	81	..	25	450	35	..	25	25	8	8	109	109	17	17	2	3	3
15-b Oak Grove	..	400	24	38	..	30	600	50	..	38	38	12	12	167	167	26	26	..	2	5
15-c St. Paul No. 2	..	..	16	15	..	30	400	30	..	23	33	7	12	104	65	16	31	..	3	..
15-d Soul Chapel	..	300	24	98	..	38	637	50	..	35	35	11	..	156	197	25	25	3	8	..
16. Gilbertown																				
16-a Barrytown	..	2542	27	178	..	..	300	100	104	12	13	4	4	51	61	8	9	..	..	..
16-b Gilbertown	..	3982	400	1284	650	..	4000	1000	513	138	138	44	44	611	611	97	87	..	17	17
16-c Pleasant Hill	..	1586	128	931	250	..	400	100	72	20	20	6	6	89	89	14	14	1	2	1
16-d Toxey	..	35	630	102	100	..	1000	300	104	48	48	15	15	215	215	34	34	4	6	6
17. Greensboro																				
17-a Greensboro	..	16723	1097	1229	12865	1025	10400	1200	900	548	548	174	174	2434	2434	386	386	..	68	72
17-b Havana	..	200	75	737	201	..	1200	..	600	61	61	19	19	270	270	43	43	..	8	7
18. Grove Hill																				
18-a Fulton	..	..	..	340	..	..	300	..	..	10	10	3	3	43	43	7	7	..	..	..
18-b Grove Hill	..	1200	850	9475	..	..	7300	1630	900	372	372	118	118	1652	1652	262	262	31	46	45
18-c Hebron	..	1000	100	75	..	..	600	50	..	21	24	7	7	95	108	15	16	..	11	..
19. Jackson: First Ch.	..	10330	2058	33527	..	1813	10800	3100	1400	837	837	265	265	3713	3713	589	589	69	103	102
20. Jackson: McCann's																				
20-a McCann's Chap.	897	1763	823	2045	..	..	5600	2340	1300	247	247	78	78	1096	1096	174	174	..	31	30
20-b Union	..	..	..	20	..	..	360	60	..	10	10	3	3	20	20	7	7	1	1	1
20-c Wesley Chapel	..	..	..	133	..	..	700	140	..	30	30	10	20	159	159	21	21	2	4	4
21. Linden																				
21-a Jefferson	..	53	..	221	77	..	1100	140	140	41	41	13	13	181	188	29	29	3	5	5
21-b Linden	..	1275	1327	9727	30	180	9260	1200	760	423	423	134	134	1878	1878	298	298	..	52	52

CHURCH AND CHARGE	Connectional Funds			BENEVOLENCES																		
	Area and Conf. Admin.	District Admin.	District Missions	World Service & Conf. Benev. Apportioned	World Service & Conf. Benev. Paid	Ministerial Educ. Fund	Black College Fund	Temporary Gen. Aid Fund	Gen. Advance Special Gifts	Youth Service Fund	Special Day Offerings	Conference Adv. Specials	Christian Educ. Sunday	Higher Education	Wesley Foundation	Golden Cross Sunday	Health and Welfare Agen.	Blue Lake	Mortgage Amortization	Conference Claim. Homes	All Other Benevolences	Grand Total
10. Eutaw																						
10-a Eutaw	129	221	114	1076	..	..	..	..	650	..	41	20	..	279	..	..	495	..	..	54	34	20935
10-b Forkland	..	..	..	294	..	..	..	..	..	..	..	..	..	..	..	..	260	..	..	..	..	9540
10-c Salem	7	..	..	61	..	..	..	..	..	..	..	..	..	100	..	..	60	..	..	3	..	1881
11. Eutaw Circuit																						
11-a Mt. Sinai	20	35	18	170	170	39	24	7	50	..	..	15	..	268	17	..	3	17	10	8	15	6008
11-b St. Paul	27	..	24	226	226	52	32	10	45	..	..	15	..	337	23	..	5	23	13	11	20	8401
11-c Springfield	15	26	..	129	129	30	18	6	..	..	..	..	..	101	13	..	3	13	7	6	11	6218
12. Gainesville																						
12-a Emelle	19	36	24	90	156	22	22	7	..	..	..	..	..	354	16	..	163	12	8	8	5	3279
12-b Epes	..	..	..	69	..	..	..	..	..	..	..	..	..	67	..	..	..	..	..	..	..	607
12-c Gainesville	..	..	..	90	..	..	..	..	..	..	..	..	..	150	..	..	..	..	..	..	..	1432
12-d Sardis	15	26	14	128	128	30	..	..	..	..	..	..	..	193	..	..	3	13	..	6	11	4117
13. Gastonburg																						
13-a Gastonburg	30	50	26	247	247	57	35	11	618	..	161	40	..	639	25	..	370	25	14	12	52	6188
13-b Magnolia	18	30	16	148	148	34	..	6	258	..	15	..	..	301	15	..	115	15	8	7	12	2995
14. Geiger: First Ch.	26	46	23	221	..	..	..	..	..	..	..	..	..	243	..	..	..	..	..	..	..	5947
15. Geiger Circuit																						
15-a Mt. Moriah	10	17	..	82	87	20	12	4	..	..	17	..	..	110	9	..	8	9	5	..	8	1094
15-b Oak Grove	16	27	..	133	75	31	19	5	..	..	13	..	..	114	..	..	12	13	..	7	4	1728
15-c St. Paul No. 2	12	..	9	82	61	19	12	4	..	..	..	..	..	20	8	..	2	8	5	4	2	801
15-d Soul Chapel	15	25	14	124	90	28	17	5	..	..	8	..	..	127	12	..	2	12	7	6	4	1787
16. Gilbertown																						
16-a Barrytown	6	4	3	41	49	..	..	..	15	..	..	..	..	15	..	..	..	..	..	..	..	3430
16-b Gilbertown	58	99	51	485	485	122	..	..	145	..	22	50	..	194	48	..	674	48	27	24	43	14833
16-c Pleasant Hill	6	14	8	71	50	10	..	1	25	..	..	..	..	21	5	..	75	5	3	2	4	3829
16-d Toxey	20	35	18	485	100	11	..	7	50	..	20	..	..	268	..	..	53	17	..	9	5	3212
17. Greensboro																						
17-a Greensboro	232	397	206	1933	1933	445	271	83	815	63	40	805	..	3273	193	..	1917	193	109	97	287	60480
17-b Havana	26	44	..	215	..	49	..	9	55	..	..	20	..	215	..	..	206	21	12	11	6	4095
18. Grove Hill																						
18-a Fulton	..	7	4	34	..	..	..	..	..	..	..	..	..	..	..	..	..	..	..	..	..	714
18-b Grove Hill	157	269	140	1312	1312	302	184	56	1543	..	50	65	..	4443	131	..	1282	131	74	66	234	34320
18-c Hebron	,	12	16	76	88	..	..	..	..	..	..	..	..	132	..	..	64	..	..	..	..	2303
19. Jackson: First Ch.	354	606	315	2950	2950	679	413	126	3966	..	448	700	..	1254	295	..	2031	295	167	147	388	83840
20. Jackson: McCann's																						
20-a McCann's Chap.	104	178	93	871	871	201	..	..	10	..	..	..	..	534	..	..	223	87	49	44	66	18884
20-b Union	4	7	4	20	20	8	5	2	..	..	..	..	..	50	4	..	1	4	2	2	5	601
20-c Wesley Chapel	17	22	11	123	123	32	20	5	..	..	..	..	..	165	11	..	42	11	6	7	42	1727
21. Linden																						
21-a Jefferson	17	29	15	144	144	33	20	6	..	..	..	..	..	201	14	..	103	14	8	7	19	2645
21-b Linden	179	306	159	1492	1492	200	100	..	264	..	31	50	..	1396	149	..	622	149	85	75	119	31972

STATISTICAL TABLE NO. 2—PART 1—DEMOPOLIS DISTRICT (Continued)

CHURCH AND CHARGE	LOCAL CHURCH EXPENDITURES						MINISTERIAL SUPPORT											Connec. Funds		
							Pastors			District Sup't.		Episcopal Fund		Pension and Benefit		Equitable Salary				
	Paid on Debt	Buildings and Improvements	Church School	Other Current Expenses	Miscellaneous Benevolences	U.M.W.	Paid	Expenses	Utilities	Apportioned	Paid	Apportioned	Paid	Apportioned	Paid	Apportioned	Paid	Intrden. Co-op. Fund	General Admin. Fund	Jurisdictional Administration
22. Lisman																				
22-a Bethel	..	5922	..	130	..	..	455	145	..	23	23	7	7	100	100	16	16	2	3	3
22-b Christopher's C.	..	..	74	..	..	..	714	320	286	39	39	12	12	173	173	27	27	3	5	5
22-c Coke's Chapel	..	1100	32	94	..	..	800	145	..	36	36	12	12	161	161	26	26	..	4	..
22-d Halsell	..	..	12	..	..	..	400	260	..	17	17	6	6	77	77	12	12	1	2	2
22-e Lisman	..	441	82	1043	..	..	1014	640	326	75	67	24	23	331	327	53	49	..	7	26
22-f Pushmataha	..	15	105	289	..	..	600	300	90	36	36	11	11	159	159	25	25	3	4	4
22-g Reed's Chapel	..	..	..	..	..	..	..	..	..	..	..	..	..	..	..	..	..	..	..	..
23. Livingston	2432	6298	869	8023	..	473	7650	1800	900	329	329	104	104	1459	1459	232	232	27	41	40
24. Marion: First Ch.	..	49035	663	34044	..	..	12200	1400	1400	637	637	202	202	2826	2826	449	449	..	79	78
25. Marion Circuit																				
25-a Antioch	..	..	..	..	..	..	..	..	..	49	49	15	15	215	130	34	34	5	5	5
25-b Simpson Chapel	..	..	..	..	..	..	960	..	..	74	74	23	23	328	328	52	52	7	7	7
25-c Zion Chapel	..	..	..	..	..	..	4160	50	220	205	205	65	65	911	284	144	144	10	10	10
26. Melvin																				
26-a Brightwater	..	2885	..	65	..	4	440	100	..	37	37	12	12	166	140	26	26	..	..	..
26-b Melvin	..	1210	..	270	..	154	4404	1100	400	143	143	45	45	634	634	101	101	12	18	17
26-c New Lusk	..	..	38	181	..	..	450	150	..	18	18	6	6	79	79	13	13	..	..	..
27. Moundville																				
27-a Moundville	9809	1325	781	9035	100	985	9300	1800	900	392	392	124	124	1742	1742	276	276	..	48	48
27-b Stewart	..	50	309	1223	49	248	1408	500	220	74	74	24	24	329	329	52	52	6	17	9
28. Mt. Hermon																				
28-a Liberty	..	850	..	..	42	..	177	75	25	8	8	3	3	35	35	6	6	..	..	..
28-b Mt. Carmel	..	1000	100	100	100	..	512	140	70	30	30	9	9	131	131	21	21	..	12	..
28-c Mt. Hermon	..	315	500	..	273	..	2150	786	284	103	..	33	..	459	..	73	..	..	..	..
28-d Pleasant Valley	..	837	160	226	192	..	1055	320	176	47	47	15	15	210	210	33	33	..	6	6
28-e Ramey's Chap.	..	695	119	97	238	..	623	140	67	26	26	8	8	117	117	19	19	..	..	..
29. Oak Grove Circuit																				
29-a Marietta	300	300	25	130	..	..	780	..	..	40	40	14	14	140	140	10	10	1	1	1
29-b Oak Grove	1500	5500	200	350	..	35	3800	..	..	83	83	27	27	381	381	60	10	..	..	..
29-c Shiloh	..	250	..	150	..	..	416	..	..	40	11	14	4	140	52	10	6	1	1	1
30. Pine Hill																				
30-a Arlington	..	3786	285	1493	..	..	1783	377	120	71	71	22	..	314	314	50	50	..	..	..
30-b Kimbrough	..	..	60	963	..	..	906	..	50	24	24	8	8	110	110	17	17	..	..	..
30-c Pine Hill	..	144	394	1671	100	478	3700	200	400	114	114	36	36	506	506	80	80	..	14	14
30-d Wesley Chapel	..	..	380	756	..	..	1800	500	260	98	98	31	31	435	435	69	69	..	12	12

STATISTICAL TABLE NO. 2—PART 2—DEMOPOLIS DISTRICT (Continued)

CHURCH AND CHARGE	Connectional Funds			BENEVOLENCES																			
	Area and Conf. Admin.	District Admin.	District Missions	World Service & Conf. Benev. Apportioned	World Service & Conf. Benev. Paid	Ministerial Educ. Fund	Black College Fund	Temporary Gen. Aid Fund	Gen. Advance Special Gifts	Youth Service Fund	Special Day Offerings	Conference Adv. Specials	Christian Educ. Sunday	Higher Education	Wesley Foundation	Golden Cross Sunday	Health and Welfare Agen.	Blue Lake	Mortgage Amortization	Conference Claim. Homes	All Other Benevolences	Grand Total
22. Lisman																							
22-a Bethel	10	16	8	79	79	18	11	3	15	..	..	5	..	119	8	..	39	8	4	4	16	7169
22-b Christopher's C.	16	28	15	137	169	15	19	6	..	..	..	5	..	155	14	..	23	14	8	7	19	2171
22-c Coke's Chapel	15	26	14	128	128	..	..	..	10	..	..	5	..	169	13	..	75	..	..	..	14	2879
22-d Halsell	7	..	..	61	61	14	9	3	..	..	..	..	..	25	8	..	31	6	3	3	8	967
22-e Lisman	38	54	28	263	217	61	37	11	..	..	..	..	..	270	17	..	127	30	14	14	33	4996
22-f Pushmataha	15	25	13	126	126	29	5	5	15	..	..	5	..	182	13	..	313	13	7	6	17	2430
22-g Reed's Chapel	..	..	..	..	..	..	..	..	..	..	..	..	..	..	..	..	..	..	..	..	..	..
23. Livingston	139	238	123	1159	1159	267	162	50	81	..	55	162	..	681	116	..	886	116	66	15	237	35230
24. Marion: First Ch.	269	461	239	2244	2244	517	315	..	..	..	..	188	..	6080	56	..	1433	224	127	112	307	115585
25. Marion Circuit																							
25-a Antioch	5	35	5	172	80	5	5	..	..	..	..	2	..	20	5	..	..	5	5	5	5	425
25-b Simpson Chapel	7	53	7	261	161	7	9	7	..	..	..	3	..	15	7	..	7	7	7	7	7	1769
25-c Zion Chapel	10	148	10	724	724	10	20	10	..	..	..	5	..	25	10	..	10	10	10	10	10	6180
26. Melvin																							
26-a Brightwater	..	..	..	132	..	..	..	..	..	..	..	..	..	60	..	..	67	..	..	..	..	3836
26-b Melvin	60	103	53	503	503	116	71	22	17	..	..	5	..	..	50	..	253	50	29	25	74	9939
26-c New Lusk	8	13	7	63	..	..	..	..	..	..	..	..	..	..	..	..	56	..	..	..	..	1019
27. Moundville																							
27-a Moundville	166	284	171	1383	1383	319	100	35	1212	..	160	105	..	3636	138	..	76	100	78	69	225	44922
27-b Stewart	23	53	28	261	261	60	..	11	55	..	14	22	..	655	26	..	189	26	15	13	24	5993
28. Mt. Hermon																							
28-a Liberty	3	6	3	28	28	..	..	..	..	..	..	..	..	160	..	..	..	3	..	1	..	1425
28-b Mt. Carmel	..	14	10	104	..	..	..	..	..	..	..	..	..	20	..	..	..	..	..	5	..	2274
28-c Mt. Hermon	..	..	..	365	..	..	..	..	..	..	..	..	..	160	..	..	155	..	..	..	..	4623
28-d Pleasant Valley	10	21	14	167	167	38	..	..	..	..	..	..	..	87	..	..	42	17	..	8	..	3687
28-e Ramsey's Chapel	..	19	10	93	..	..	..	..	..	..	..	..	..	126	..	..	15	..	..	5	..	2324
29. Oak Grove Circuit																							
29-a Marietta	5	7	7	100	50	5	7	1	..	..	..	..	..	7	2	..	1	2	1	1	4	1842
29-b Oak Grove	..	..	..	302	200	..	42	..	..	..	..	10	..	130	..	..	10	2	..	..	30	12310
29-c Shiloh	5	14	7	100	40	9	5	2	..	..	..	..	..	15	4	..	1	5	3	2	1	1005
30. Pine Hill																							
30-a Arlington	..	51	27	249	..	..	..	..	..	21	2	..	..	..	..	..	302	..	..	12	..	8694
30-b Kimbrough	..	17	9	87	..	..	..	..	..	..	..	..	..	..	..	..	101	..	..	4	..	2269
30-c Pine Hill	48	82	42	402	402	93	56	..	425	..	24	20	..	492	40	..	607	40	23	20	95	10360
30-d Wesley Chapel	41	71	37	346	346	..	..	..	62	..	10	46	..	92	..	..	613	35	20	17	..	5743

STATISTICAL TABLE NO. 2—PART 1—DEMOPOLIS DISTRICT (Continued)

CHURCH AND CHARGE	LOCAL CHURCH EXPENDITURES						MINISTERIAL SUPPORT											Connec. Funds		
							Pastors			District Sup't.		Episcopal Fund		Pension and Benefit		Equitable Salary				
	Paid on Debt	Buildings and Improvements	Church School	Other Current Expenses	Miscellaneous Benevolences	U.M.W.	Paid	Expenses	Utilities	Apportioned	Paid	Apportioned	Paid	Apportioned	Paid	Apportioned	Paid	Intrden. Co-op. Fund	General Admin. Fund	Jurisdictional Administration
31. Silas																				
31-a Aquilla	..	..	79	101	25	..	1600	500	300	59	59	21	21	268	268	29	29	..	..	..
31-b Bladon Springs	..	..	..	..	39	..	540	150	150	18	17	6	6	81	81	13	13	..	8	..
31-c Cullomburg	..	..	..	92	50	..	360	..	..	14	14	4	4	62	62	10	10	..	..	..
31-d Providence	..	..	75	140	..	..	1600	500	300	47	47	15	15	207	207	33	33	4	6	6
31-e Silas	..	..	257	342	99	69	2200	600	400	67	77	21	21	298	298	47	47	..	..	..
32. Sweet Water																				
32-a Campground	..	500	205	313	..	..	2020	300	300	85	73	27	23	377	324	60	51	..	9	9
32-b Paynes Chapel	..	100	..	..	300	..	1870	300	300	64	73	20	23	286	324	45	51	..	9	9
32-c Sweet Water	..	4975	575	1792	..	449	3800	600	600	143	145	45	45	633	648	100	102	..	51	17
33. Thomaston																				
33-a Dayton	..	4	5	396	..	..	300	120	..	18	18	6	8	78	78	12	12	..	..	..
33-b Dixon's Mills	..	..	..	165	..	..	480	240	..	20	21	6	7	88	97	14	10	2	2	2
33-c Half Acre	..	..	..	..	..	..	312	288	..	11	11	3	3	48	48	8	..	..	..	..
33-d Myrtlewood	..	500	260	75	..	..	1133	787	..	55	55	17	17	243	243	39	39	5	5	5
33-e Old Spring Hill	..	999	240	350	..	..	936	651	..	50	50	16	16	220	220	35	35	..	6	6
33-f Thomaston	..	..	358	1650	..	..	2227	465	789	104	104	33	33	463	463	73	73	9	13	13
34. Thomasville																				
34-a Liberty	..	2518	..	104	..	..	432	..	..	14	14	4	4	62	62	10	10	1	2	2
34-b Thomasville	..	18885	3740	6714	61	119	9900	1200	1555	494	494	157	157	2192	2192	348	348	41	61	60
35. Trinity																				
35-a Pelham	..	1364	62	57	162	..	560	110	110	28	28	9	9	122	122	19	19	2	3	3
35-b Trinity	..	3970	472	1697	..	74	3452	965	1130	131	131	42	42	582	582	92	92	11	16	16
36. Uniontown																				
36-a Faunsdale	..	685	..	185	..	..	720	120	..	27	27	9	9	120	120	19	19	..	..	..
36-b Hobson-Bethel	..	1865	115	585	..	137	1250	390	160	39	39	12	12	172	172	27	27	..	..	..
36-c Uniontown	..	380	345	2125	..	142	2260	800	800	98	98	31	31	433	433	69	69	..	12	12
37. Whatley-Lower P.T																				
37-a Bethel	..	130	..	75	..	..	420	..	..	13	13	4	4	58	58	9	9	1	2	2
37-b Cane Creek	..	..	..	105	39	..	1170	..	..	38	38	12	12	169	169	27	27	3	5	5
37-c L. Peach Tree	..	..	32	200	16	..	600	..	..	25	25	8	8	110	110	17	17	2	3	3
37-d Whatley	..	..	72	128	16	..	900	..	..	40	40	13	13	177	177	28	28	..	..	..
38. York																				
38-a Chestnut Grove	..	..	..	207	..	..	220	..	..	11	11	4	4	49	49	8	8	..	1	1
38-b Cuba	..	..	..	63	..	..	460	320	..	22	22	7	7	97	97	15	15	2	3	3
38-o York	3194	3040	500	3641	..	307	5200	1320	900	229	229	73	73	1015	1015	161	161	..	28	28
TOTAL	52402	186736	29723	194115	18922	9289	232663	45140	28664	10965	10805	3486	3441	48507	46969	7609	7424	363	1143	1009

STATISTICAL TABLE NO. 2—PART 2—DEMOPOLIS DISTRICT (Continued)

CHURCH AND CHARGE	Connectional Funds			BENEVOLENCES																		
	Area and Conf. Admin.	District Admin.	District Missions	World Service & Conf. Benev. Apportioned	World Service & Conf. Benev. Paid	Ministerial Educ. Fund	Black College Fund	Temporary Gen. Aid Fund	Gen. Advance Special Gifts	Youth Service Fund	Special Day Offerings	Conference Adv. Specials	Christian Educ. Sunday	Higher Education	Wesley Foundation	Golden Cross Sunday	Health and Welfare Agen.	Blue Lake	Mortgage Amortization	Conference Claim. Homes	All Other Benevolences	Grand Total
31. Silas																						
31-a Aquilla	..	35	18	125	125	..	..	..	..	..	..	..	..	58	..	..	45	..	..	..	..	3263
31-b Bladon Springs	..	13	7	64	64	..	..	..	15	..	..	5	..	..	..	..	..	..	..	..	16	1124
31-c Cullomburg	6	..	..	49	49	..	..	..	..	..	..	..	..	..	..	..	..	..	..	..	..	647
31-d Providence	20	33	18	165	165	8	10	9	15	..	45	5	..	264	12	..	163	8	9	6	15	3738
31-e Silas	28	49	25	237	100	..	..	..	259	..	9	..	..	300	..	..	156	..	..	..	21	5357
32. Sweet Water																						
32-a Campground	31	53	27	299	270	60	..	..	..	..	..	..	..	975	15	..	288	26	15	13	23	5923
32-b Paynes Chapel	31	53	27	277	277	30	..	..	5	..	5	5	..	..	..	..	100	26	15	13	13	3952
32-c Sweet Water	30	80	56	503	537	120	..	..	..	..	..	..	..	455	53	..	379	48	29	26	38	15650
33. Thomaston																						
33-a Dayton	..	12	7	62	..	..	..	..	..	..	..	..	..	123	..	..	19	..	..	..	..	1102
33-b Dixon's Mills	8	14	7	70	75	4	10	3	..	..	..	10	..	78	7	..	1	8	6	16	2	1275
33-c Half Acre	5	..	..	38	..	..	..	..	..	..	..	..	..	10	..	..	..	..	..	..	..	677
33-d Myrtlewood	23	40	21	193	100	44	..	5	235	..	..	..	..	683	10	..	141	13	11	10	17	4477
33-e Old Spring Hill	21	36	19	175	..	..	..	..	..	..	..	..	..	145	17	..	318	..	..	9	..	4074
33-f Thomaston	44	75	39	368	368	85	..	16	..	..	..	..	..	373	37	..	112	37	21	18	32	7454
34. Thomasville																						
34-a Liberty	6	11	5	49	49	11	7	2	15	..	..	5	..	72	5	..	76	5	3	2	4	3427
34-b Thomasville	209	357	186	1741	1741	401	244	75	690	..	100	77	..	4474	174	..	2242	174	99	87	214	57071
35. Trinity																						
35-a Pelham	12	19	10	97	97	22	14	4	..	..	..	..	..	234	10	..	39	10	5	5	21	3113
35-b Trinity	55	..	..	462	462	107	65	20	15	..	..	15	..	931	46	..	174	46	26	23	42	14677
36. Uniontown																						
36-a Faunsdale	..	..	10	95	95	..	..	..	..	..	21	..	..	104	..	..	257	..	..	..	..	2372
36-b Hobson-Bethel	..	28	14	136	136	..	..	..	..	..	..	..	..	..	..	..	78	..	..	..	..	5008
36-c Uniontown	40	70	38	344	344	40	..	..	45	..	18	9	..	281	..	..	131	19	17	..	..	8559
37. Whatley-Lower P.T																						
37-a Bethel	5	9	5	46	46	11	6	2	..	..	..	..	..	18	5	..	1	5	3	2	4	836
37-b Cane Creek	16	27	14	134	134	31	19	6	..	..	..	..	..	54	13	..	153	13	8	7	12	2080
37-c L. Peach Tree	10	18	9	87	87	20	12	4	..	..	..	..	..	35	9	..	62	9	5	4	8	1308
37-d Whatley	..	28	15	141	50	..	..	..	..	..	..	..	..	..	..	..	..	..	..	..	..	1467
38. York																						
38-a Chestnut Grove	5	8	4	39	..	9	..	..	..	..	..	..	..	43	..	..	1	4	2	2	1	580
38-b Cuba	9	16	8	77	77	18	11	3	..	..	..	..	..	131	8	..	47	8	4	4	6	1342
38-c York	97	165	86	807	28	186	..	..	271	15	..	127	..	1756	..	..	392	81	46	40	24	22950
TOTAL	3863	7128	3315	38719	32265	6153	2867	799	13307	88	1519	3206	..	50488	2282	..	22336	2817	1534	1634	3683	1028092

STATISTICAL TABLE NO. 1—PART 1—DOTHAN DISTRICT

CHURCH AND CHARGE	PASTOR	CHURCH MEMBERSHIP													
		Total Members Last Year	Confession of Faith	Received By Transfer	From Other Denominations	Removed By C. C. Action	To Other Meth. Churches	To Other Denominations	Removed By Death	Total Members This Year	Average Atten. Sun. Services	Persons Baptized	Preparatory Members	Number on Constituency Roll	Total Enrolled In Confirmation Classes
1. Abbeville	C. Edward Britton	413	3	9	5	..	2	1	2	425	140	5	28	25	6
2. Ariton	Michael Robinson														
2-a Ariton		74	..	..	..	..	..	1	..	73	30	..	..	..	..
2-b Pleasant Ridge		68	..	..	..	..	..	..	..	68	35	..	..	..	..
3. Asbury	Donald Lolley	48	..	4	..	..	..	..	..	52	..	..	..	..	..
4. Ashford	W. B. Atkinson, Jr.	229	..	1	3	..	4	4	3	222	100	1	17	25	..
5. Bethel	Laurel L. Davis, Jr.	236	..	1	..	4	1	..	..	232	65	2	9	..	..
6. Bethlehem	J. A. Dinkins														
6-a Betblebem		28	..	..	2	..	..	..	..	30	21	..	1	..	..
6-b Red Hill		14	..	1	1	..	..	..	..	16	25	..	..	..	..
7. Black	Joe Gissendanner														
7-a Black		57	..	..	..	..	..	..	..	57	35	..	..	..	..
7-b Millville		28	..	..	..	..	..	..	1	27	15	..	..	..	..
8. Blackwoods	Mike Landen														
8-a Blackwoods		42	..	..	..	..	..	..	..	42	..	..	..	..	..
8-b Kinsey		20	..	1	..	..	..	..	..	21	..	..	..	..	..
9. Coffee Springs	Jerry L. Glover														
9-a Center Ridge		24	..	..	..	..	..	..	1	23	20	..	..	..	..
9-b Coffee Springs		69	..	..	..	..	..	..	..	69	30	..	..	..	..
10. Columbia	Charles B. Craddock														
10-a Columbia		140	6	..	..	..	1	..	2	143	73	7	5	12	6
10-b Haleburg		28	..	..	..	..	1	..	..	27	18	..	..	2	5
11. Cottonwood	Jesse R. Evans, Jr.														
11-a Cottonwood		137	..	1	..	..	1	1	1	135	76	1	14	8	..
11-b Rocky Creek		106	1	..	..	..	..	..	2	105	43	1	..	..	..
12. Daleville	Dean A. Bolan	228	1	2	2	4	5	2	3	219	90	3	25	..	..
13. Dothan: Cloverdale	Alvin N. Harbour, Jr.	335	3	3	2	2	4	5	2	330	133	2	24	..	..
14. Dothan: Curtis Memorial	W. Earl Bridges	178	4	..	7	..	4	7	..	178	130	5	10	28	..
15. Dotban: First Church	George W. Gilbert, Jr.	1647	15	105	20	2	32	5	11	1737	528	35	243	..	22
16. Dothan: Highland Park	Jesse D. Guy	417	13	17	6	..	14	5	1	433	166	18	31	20	12
17. Dothan: Lafayette Street	Richard O. Siglar	1125	28	22	21	..	24	6	18	1148	360	35	8	14	21
18. Echo Circuit	Erroll L. Fralish														
18-a Brown		66	..	..	..	..	..	..	1	65	35	..	..	..	..
18-b Center		179	..	..	1	..	..	..	1	179	85	..	..	..	..
18-c Echo		215	..	..	..	..	..	1	2	212	65	..	..	..	..
18-d Wesley Chapel		92	3	2	1	..	..	..	1	97	45	..	..	..	..
19. Enterprise: First Church	Clifford M. Abbott	1095	8	23	12	..	23	3	9	1103	400	9	88	160	1

STATISTICAL TABLE NO. 1—PART 2—DOTHAN DISTRICT

CHURCH AND CHARGE	CHURCH SCHOOL									U.M.W.		PROPERTY AND OTHER ASSETS				
															Indebtedness	
	Number of Leaders	Children	Youth	Adults	Total Membership	Average Attendance	Number of Ongoing Classes	Short-term Classes	Members Joining Confession of Faith	Total Membership	Paid Local Work	Value of Church	Value of Parsonage	Value of Other Assets	Property	Current Expenses
1. Abbeville	21	55	25	65	166	91	14	..	3	76	433	175000	45000	960	..	..
2. Ariton																
2-a Ariton	6	4	10	20	40	15	..	..	..	8	..	15000	15000	..	..	..
2-b Pleasant Ridge	9	8	4	20	41	30	..	..	..	..	..	20000	..	..	..	..
3. Asbury	5	8	27	32	72	40	..	..	..	..	..	50000	..	..	..	..
4. Ashford	16	29	32	50	127	85	40	56	..	40	172	117500	44300	30000	5808	..
5. Bethel	15	27	20	70	132	75	..	..	2	15	42	48000	20000	..	..	..
6. Bethlehem																
6-a Bethlehem	4	3	4	18	29	21	..	..	..	..	..	3000	..	315	..	..
6-b Red Hill	5	5	4	22	36	23	12	..	..	..	..	20000	..	212	1000	..
7. Black																
7-a Black	7	6	6	20	39	35	..	..	..	..	..	23000	5000	..	..	..
7-b Millville	3	4	3	15	25	15	..	..	..	..	..	3000	..	..	..	..
8. Blackwoods																
8-a Blackwoods	..	..	..	..	..	..	..	..	..	..	..	2600	..	..	..	..
8-b Kinsey	..	..	..	..	..	..	..	..	..	..	..	20000	..	..	..	..
9. Coffee Springs																
9-a Center Ridge	6	3	2	14	25	18	..	..	..	..	..	20000	..	..	..	..
9-b Coffee Springs	6	7	3	25	41	..	..	..	..	..	..	17500	15500	..	..	..
10. Columbia																
10-a Columbia	18	16	14	47	95	64	25	53	6	28	253	91300	28500	..	..	..
10-b Haleburg	..	..	..	..	..	..	..	..	..	..	..	62000	..	..	..	..
11. Cottonwood																
11-a Cottonwood	11	22	10	55	98	55	4	21	..	16	684	80000	36500	..	8293	..
11-b Rocky Creek	6	11	6	31	54	38	15	17	1	..	..	25000	..	..	..	..
12. Daleville	15	50	20	30	115	70	10	40	..	16	1000	125000	30000	15000	..	..
13. Dothan: Cloverdale	20	40	32	87	179	119	33	82	3	22	151	230000	50000	2407	52073	..
14. Dothan: Curtis Memorial	14	27	20	61	122	100	100	60	2	27	943	207500	60000	..	65000	..
15. Dothan: First Church	211	250	153	367	981	426	483	496	13	143	600	1750000	104000	33947	195000	..
16. Dothan: Highland Park	22	70	50	79	221	137	25	110	13	30	35	185000	23000	4557	10000	..
17. Dothan: Lafayette Street	78	126	85	330	619	397	75	90	21	110	908	890000	68000	15000	67209	..
18. Echo Circuit																
18-a Brown	5	9	4	23	41	30	..	..	..	..	..	6500	..	..	..	..
18-b Center	16	15	19	58	108	79	..	..	..	12	69	53500	5000	..	..	..
18-c Echo	12	15	18	45	90	60	..	..	..	..	..	56000	9000	..	..	..
18-d Wesley Chapel	8	12	7	23	50	36	..	..	..	..	..	15000	1200	..	..	..
19. Enterprise: First Church	52	99	73	212	436	224	16	205	5	108	393	850000	90000	10322	67580	..

STATISTICAL TABLE NO. 1—PART 1—DOTHAN DISTRICT (Continued)

CHURCH AND CHARGE	PASTOR	CHURCH MEMBERSHIP													
		Total Members Last Year	Confession of Faith	Received By Transfer	From Other Denominations	Removed By C. C. Action	To Other Meth. Churches	To Other Denominations	Removed By Death	Total Members This Year	Average Atten. Sun. Services	Persons Baptized	Preparatory Members	Number on Constituency Roll	Total Enrolled In Confirmation Classes
20. Enterprise: Pleasant Ridge	Bobby Grice	150	6	..	1	..	..	..	..	157	95	6	..	..	..
21. Enterprise: St. Luke	Frank T. Hyles, Jr.	723	15	28	14	5	30	3	1	741	244	13	50	61	12
22. Enterprise: St. Paul	Asbury F. Wolfe, Jr.	90	9	3	3	..	2	2	2	99	73	9	1	3	..
23. Enterprise: Wesley Chapel	Alton L. Pitchford	184	..	..	..	..	..	..	..	184	115	..	..	..	..
24. Geneva: First Church	A. F. Howington, Jr.														
24-a First Church		432	1	3	1	..	2	..	3	432	126	3	52	9	..
24-b Pleasant Ridge		48	..	..	..	..	1	..	..	47	30	1	4	2	..
25. Geneva: Westside	Ray C. Lane	304	6	2	1	..	6	3	1	303	115	6	27	20	6
26. Grimes	Thomas F. Bracewell	91	1	6	1	..	..	..	..	99	55	..	19	12	11
27. Hartford: First Church	Arthur M. Carlton														
27-a Hartford: First		354	6	3	..	1	3	1	8	350	151	4	35	40	6
27-b St. Paul		74	..	..	1	..	..	..	..	75	35	1	4	10	..
27-c Tabernacle		32	..	..	..	..	..	..	..	32	15	..	6	10	..
28. Headland	Malcolm L. Roberts	347	9	6	1	..	6	..	2	355	145	2	29	70	8
29. Madrid-St. Mary	Marcus Rosser														
29-a Madrid		38	..	..	..	7	..	..	..	31	20	..	..	..	..
29-b St. Mary		44	..	..	..	11	..	..	..	33	20	..	..	..	..
30. Midland City	Timothy Trent	135	..	2	..	..	..	4	15	118	50	1	..	..	..
31. Mt. Carmel	James Harbert	62	2	..	4	..	..	4	6	58	52	2	2	..	..
32. Mt. Hebron	Bob Hartzog	80	..	..	1	..	4	..	2	75	45	..	..	..	..
33. Mt. Zion	A. G. Thomas	73	1	2	..	..	..	..	1	75	30	..	..	..	..
34. Napier	T. S. Harris	50	..	..	..	..	4	..	1	45	25	..	..	..	..
35. New Brockton	Perry Vickers	111	1	1	..	..	7	..	..	106	47	1	6	10	..
36. Newton	Robert G. Ross														
36-a Newton		196	..	6	4	55	9	2	5	135	80	..	21	..	..
36-b Springhill		10	..	..	..	..	..	..	..	10	..	..	..	..	..
37. Old Tabernacle (Enterprise)	Rudy Guess	133	..	..	3	31	1	..	23	81	45	..	..	24	..
38. Ozark: First Church	Robert L. Vaughn	727	12	42	16	..	36	3	12	746	..	21	81	..	11
39. Ozark: Pleasant Hill	Arthur Luckie	161	7	7	1	2	..	3	4	167	103	6	25	21	6
40. Ozark: Post Oak	Henderson H. Lewis	37	..	..	..	..	..	..	..	37	45	..	2	..	..
41. Ozark: Westview Heights	Robert E. Hall	237	8	20	9	38	19	15	1	201	106	18	12	50	8
42. Pinckard	J. H. Bullington														
42-a Pinckard		117	..	..	..	..	1	2	4	110	60	..	..	..	..
42-b Winslett Chapel		35	4	..	4	..	..	..	..	43	36	4	..	..	..
43. Piney Grove	Emmett L. White														
43-a Piney Grove		80	7	1	2	..	..	..	1	89	65	10	10	10	..
43-b Whitaker		34	..	1	2	..	..	..	..	37	28	..	..	4	..

STATISTICAL TABLE NO. 1—PART 2—DOTHAN DISTRICT (Continued)

CHURCH AND CHARGE	CHURCH SCHOOL									U.M.W.		PROPERTY AND OTHER ASSETS				
															Indebtedness	
	Number of Leaders	Children	Youth	Adults	Total Membership	Average Attendance	Number of Ongoing Classes	Short-term Classes	Members Joining Confession of Faith	Total Membership	Paid Local Work	Value of Church	Value of Parsonage	Value of Other Assets	Property	Current Expenses
20. Enterprise: Pleasant Ridge	15	..	..	..	15	65	39	68	5	18	..	58542	15250	..	..	..
21. Enterprise: St. Luke	27	97	74	147	345	195	127	10	14	58	83	420000	64000	96224	..	..
22. Enterprise: St. Paul	8	19	6	24	57	56	..	68	5	10	159	75000	20000	..	3453	..
23. Enterprise: Wesley Chapel	27	30	33	65	155	110	..	64	..	..	..	78000	39000	1500	..	..
24. Geneva: First Church																
24-a First Church	42	39	22	125	228	94	23	47	1	54	..	420000	37000	100	100307	..
24-b Pleasant Ridge	10	10	5	22	47	29	..	12	..	12	120	37000	10000	..	..	..
25. Geneva: Westside	20	32	25	94	171	92	39	115	4	23	101	124000	54000	11000	17304	..
26. Grimes	8	16	20	55	99	60	23	40	..	12	875	15000	..	2000	3600	1800
27. Hartford: First Church																
27-a Hartford: First	25	44	24	148	241	159	20	80	6	78	290	300000	48000	44898	..	..
27-b St. Paul	7	17	5	53	82	38	..	38	..	12	..	50000	..	1250	..	..
27-c Tabernacle	3	3	5	8	19	10	..	..	..	..	..	25000	..	1000	..	..
28. Headland	26	67	27	176	296	134	28	..	9	77	1294	340000	46000	4000	..	..
29. Madrid-St. Mary																
29-a Madrid	5	..	5	31	41	20	20	20	..	1	23	15000	..	..	..	..
29-b St. Mary	5	2	..	36	43	20	20	..	..	..	..	15000	..	..	..	..
30. Midland City	6	22	12	19	59	35	15	..	..	10	48	40000	12000	..	..	..
31. Mt. Carmel	8	6	12	35	61	48	..	..	2	..	..	65000	..	..	..	..
32. Mt. Hebron	9	30	14	24	77	35	..	..	..	..	..	28500	19900	..	4000	..
33. Mt. Zion	..	7	7	15	29	..	21	..	..	..	..	15000	..	..	..	..
34. Napier	6	13	..	14	33	17	..	..	..	8	54	45000	17000	..	1800	..
35. New Brockton	8	12	7	45	72	30	5	1	1	..	..	47000	12000	..	..	..
36. Newton																
36-a Newton	14	39	15	53	121	78	34	69	..	24	813	208000	30000	5000	67898	..
36-b Springhill	..	..	..	..	..	..	..	..	..	..	..	1000	..	500	..	..
37. Old Tabernacle (Enterprise)	7	11	11	21	50	40	..	..	..	..	..	30000	17500	..	900	..
38. Ozark: First Church	32	75	65	145	317	155	..	..	14	95	895	650000	55000	46000	..	..
39. Ozark: Pleasant Hill	24	23	15	47	109	70	35	38	4	14	1800	105000	35000	3000	24495	..
40. Ozark: Post Oak	6	6	5	22	39	33	..	..	..	..	..	30000	20000	..	..	..
41. Ozark: Westview Heights	17	41	14	32	104	61	42	58	23	32	1050	118000	18000	..	33064	..
42. Pinckard																
42-a Pinckard	14	12	16	38	80	50	23	..	..	19	160	66650	18000	957	..	..
42-b Winslett Chapel	7	4	10	16	37	34	..	..	..	..	..	15000	..	..	..	..
43. Piney Grove																
43-a Piney Grove	4	13	10	14	41	35	..	..	3	16	..	28700	7700	14893	..	..
43-b Whitaker	4	3	9	13	29	25	..	..	..	..	..	12000	..	1066	..	..

STATISTICAL TABLE NO. 1—PART 1—DOTHAN DISTRICT (Continued)

CHURCH AND CHARGE	PASTOR	CHURCH MEMBERSHIP													
		Total Members Last Year	Confession of Faith	Received By Transfer	From Other Denominations	Removed By C. C. Action	To Other Meth. Churches	To Other Denominations	Removed By Death	Total Members This Year	Average Atten. Sun. Services	Persons Baptized	Preparatory Members	Number on Constituency Roll	Total Enrolled In Confirmation Classes
44. Pleasant Grove	John P. Thomas	59	..	..	..	..	..	..	..	59	35	..	..	7	..
45. Pondtown	A. J. Alburl	172	9	4	1	5	..	..	3	178	88	10	8	..	..
46. Sardis (Enterprise)	Ralph F. Armstrong														
46-a Providence		176	..	..	..	..	..	..	1	175	..	..	..	..	..
46-b Sardis		110	2	..	..	..	..	..	3	109	65	2	..	..	..
47. Sardis	James Lolley														
47-a Midway		22	7	..	..	..	..	..	..	29	40	..	..	..	..
47-b Sardis		56	6	..	..	..	..	..	..	62	55	..	..	..	..
48. Skipperville	D. Reynolds Ellisor														
48-a Asbury		181	2	..	1	..	..	..	1	183	105	5	7	9	6
48-b Mabson		21	..	..	2	..	..	..	..	23	23	2	2	..	..
48-c Magnolia		75	INCOMPLETE			REPORT		..	..	75	..	..	..	..	..
48-d Skipperville		185	2	1	..	..	..	..	1	187	105	3	7	10	5
49. Slocomb	Robert L. Hagood														
49-a Hurricane		52	..	..	..	..	1	2	3	46	18	..	..	8	..
49-b Slocomb		175	..	2	2	..	8	..	..	171	69	..	6	23	..
50. Sylvan Grove	Gillis Grenshaw, Jr.	218	1	3	..	..	..	..	2	220	68	5	16	14	..
51. Tabernacle (Dothan)	Robert L. Warren														
51-a Malvern		19	..	..	..	..	..	..	1	18	3	..	..	..	..
51-b Tabernacle		115	..	..	..	..	..	..	..	115	45	..	..	..	..
52. Taylor	W. Earl DuBois														
52-a Big Creek		115	..	..	..	..	2	..	..	113	40	..	18	..	..
52-b Taylor		88	..	..	..	..	..	..	3	85	30	6	..	..	..
53. Webb	James L. Hartzog	44	..	..	..	..	1	1	..	42	25	..	..	..	..
54. Wesley Chapel	Dewey L. Lolley														
54-a Oak Grove		41	2	..	..	..	..	..	2	41	15	..	..	..	..
54-b Wesley Chapel		80	..	..	..	..	..	..	2	78	40	..	..	..	..
TOTAL		14531	211	335	158	167	259	86	175	14548	5698	265	953	721	153

STATISTICAL TABLE NO. 1—PART 2—DOTHAN DISTRICT (Continued)

CHURCH AND CHARGE	CHURCH SCHOOL									U.M.W.		PROPERTY AND OTHER ASSETS				
															Indebtedness	
	Number of Leaders	Children	Youth	Adults	Total Membership	Average Attendance	Number of Ongoing Classes	Short-term Classes	Members Joining Confession of Faith	Total Membership	Paid Local Work	Value of Church	Value of Parsonage	Value of Other Assets	Property	Current Expenses
44. Pleasant Grove	6	2	7	35	50	35	..	..	..	..	..	46000	..	5000	..	..
45. Pondtown	11	18	21	57	107	80	9	9	10	21	34	42000	40000	1400	7119	..
46. Sardis (Enterprise)																
46-a Providence	7	7	12	38	64	40	16	6	..	..	..	21300	..	8083	..	..
46-b Sardis	10	10	7	20	47	38	..	7	2	13	173	40000	20000	..	..	..
47. Sardis																
47-a Midway	5	17	6	16	44	34	..	..	7	..	..	2000	500	6800	..	..
47-b Sardis	6	20	23	20	69	50	20	6	..	18	..	6000	4000	3732	..	..
48. Skipperville																
48-a Asbury	18	42	18	90	168	92	12	15	2	12	325	75000	..	1200	..	..
48-b Mabson	..	..	..	..	..	..	..	..	..	..	..	6000	..	..	..	..
48-c Magnolia												15000			..	..
48-d Skipperville	18	40	21	86	165	111	12	17	2	14	350	130000	11000	..	23000	..
49. Slocomb																
49-a Hurricane	3	3	..	14	20	13	..	..	..	..	..	35600		..	..	..
49-b Slocomb	9	19	18	38	84	53	9	6	..	26	118	80000	40000		..	..
50. Sylvan Grove	17	26	20	16	79	54	14	25	1	..	..	45000	..	7000	..	..
51. Tabernacle (Dothan)																
51-a Malvern	..	..	..	..	..	..	..	..	..	..	..	1400			..	..
51-b Tabernacle	6	3	6	34	49	34	12	14	..	..	..	42000	26000	1400	..	..
52. Taylor																
52-a Big Creek	11	18	26	45	100	39	..	..	..	..	..	30000	..	1000	..	..
52-b Taylor	5	6	8	20	39	26	..	..	..	..	..	20000	15000	..	5000	..
53. Webb	5	8	2	9	24	16	..	..	..	12	30	16000	..	..	..	..
54. Wesley Chapel																
54-a Oak Grove	3	..	..	19	22	..	..	..	..	..	..	1000	..	..	..	..
54-b Wesley Chapel	6	6	12	41	65	40	..	..	..	18	186	28000	..	..	..	..
District Property	..	..	..	..	..	..	..	..	..	..	..	..	75000	..	18258	..
Conference Property	..	..	..	..	..	..	..	..	..	..	..	..	..	35000	..	..
TOTAL	1131	1859	1331	3954	8275	4866	1470	2063	184	1358	14664	9786842	2285850	416723	782161	1800

STATISTICAL TABLE NO. 2—PART 1—DOTHAN DISTRICT

CHURCH AND CHARGE	LOCAL CHURCH EXPENDITURES						MINISTERIAL SUPPORT											Connec. Funds		
							Pastors			District Sup't.		Episcopal Fund		Pension and Benefit		Equitable Salary				
	Paid on Debt	Buildings and Improvements	Church School	Other Current Expenses	Miscellaneous Benevolences	U.M.W.	Paid	Expenses	Utilities	Apportioned	Paid	Apportioned	Paid	Apportioned	Paid	Apportioned	Paid	Intrden. Co-op. Fund	General Admin. Fund	Jurisdictional Administration
1. Abbeville	3763	1495	708	12898	105	357	9400	1200	900	494	494	157	157	2194	2194	348	348	..	64	50
2. Ariton																				
2-a Ariton	..	..	150	..	..	..	2700	600	300	126	88	38	30	550	406	85	44	..	10	10
2-b Pleasant Ridge	..	..	..	..	..	..	2500	250	250	74	72	23	22	328	332	52	..	..	..	..
3. Asbury	2600	288	159	400	..	..	..	500	1000	36	79	11	26	160	357	25	46	..	4	4
4. Ashford	3200	3535	1498	6242	25	..	7900	1800	1306	328	328	102	102	1473	1473	238	237	..	20	20
5. Bethel	863	2392	600	1474	..	261	2489	1800	900	206	206	65	65	913	913	145	145	2	2	2
6. Bethlehem																				
6-a Bethlehem	..	..	124	95	20	..	630	..	..	23	23	7	7	101	101	16	16	2	3	3
6-b Red Hill	600	1708	170	424	280	..	300	150	..	14	14	4	4	62	62	10	10	2	2	2
7. Black																				
7-a Black	..	..	203	845	..	..	1400	800	650	66	66	21	21	292	292	46	46	..	..	..
7-b Millville	..	..	72	120	..	..	720	..	..	18	18	6	6	80	80	12	12	..	..	..
8. Blackwoods																				
8-a Blackwoods	..	110	..	116	..	..	250	250	..	18	18	6	6	84	..	12	12	..	..	..
8-b Kinsey	..	200	116	640	..	..	600	600	..	38	38	10	10	154	154	25	25	..	3	3
9. Coffee Springs																				
9-a Center Ridge	..	..	101	337	343	..	600	300	300	31	31	9	9	116	116	20	20	2	4	6
9-b Coffee Springs	1145	1183	294	893	..	..	1500	1500	872	106	47	34	14	460	213	75	32	..	..	..
10. Columbia																				
10-a Columbia	..	1388	1143	1872	529	392	4260	1494	747	175	175	56	56	778	779	124	124	..	..	..
10-b Haleburg	..	139	14	497	20	..	1041	306	153	39	39	12	12	172	172	27	27	..	4	3
11. Cottonwood																				
11-a Cottonwood	2424	2874	534	5996	..	419	4533	1100	530	212	212	67	67	968	968	149	149	..	26	26
11-b Rocky Creek	500	1368	261	1986	..	..	2702	700	358	103	103	33	28	456	456	72	72	..	11	8
12. Daleville	..	2000	900	4500	100	130	7600	1200	900	300	300	96	96	1375	1375	212	212	..	18	18
13. Dothan: Cloverdale	7076	2839	1276	..	2696	155	7900	1595	900	491	491	158	158	2205	2218	350	350	..	53	39
14. Dothan: Curtis Me.	32000	110000	1683	3604	1662	284	8156	900	1500	289	572	89	186	1296	1296	198	198	..	..	..
15. Dothan: First	33408	9193	26554	106163	10700	2267	26800	3000	1700	2454	2454	778	778	10989	10989	1728	1728	..	303	299
16. Dothan: Hi'land Pk.	6340	2524	1497	7411	..	230	10000	1200	800	391	391	124	124	1733	1733	275	275	..	48	48
17. D'han.: Lafayette St	14746	16000	6480	68965	2103	787	13000	1000	800	1453	1453	449	499	6504	6504	1003	1002	..	187	165
18. Echo Circuit																				
18-a Brown	..	605	42	41	..	..	700	..	..	28	14	9	5	172	86	20	10	..	..	..
18-b Center	2684	290	332	505	95	..	1626	..	..	73	73	23	22	352	335	51	51	..	..	..
18-c Echo	..	277	392	1210	..	..	2403	..	..	96	96	29	29	442	442	65	65	..	..	..
18-d Wesley Chapel	..	..	189	230	..	..	996	..	..	39	39	12	12	194	194	28	28	..	..	..
19. Enterprise: First	12624	6529	3196	33791	1526	1225	20767	2800	1828	1170	1170	355	355	5368	5368	819	819	..	148	136

STATISTICAL TABLE NO. 2—PART 2—DOTHAN DISTRICT

CHURCH AND CHARGE	Connectional Funds			BENEVOLENCES																	
	Area and Conf. Admin.	District Admin.	District Missions	World Service & Conf. Benev. Apportioned	World Service & Conf. Benev. Paid	Ministerial Educ. Fund	Black College Fund	Temporary Gen. Aid Fund	Gen. Advance Special Gifts	Youth Service Fund	Special Day Offerings	Conference Adv. Specials	Christian Educ. Sunday	Higher Education	Wesley Foundation	Golden Cross Sunday	Health and Welfare Agen.	Blue Lake	Mortgage Amortization	Conference Claim. Homes	All Other Benevolences	Grand Total
1. Abbeville	269	130	70	1775	1776	201	..	..	126	..	10	66	..	3703	..	..	880	115	76	70	51	41676
2. Ariton																						
2-a Ariton	35	130	25	450	313	67	20	6	..	5	35	..	..	416	15	..	503	..	23	17	23	5971
2-b Pleasant Ridge	32	10	..	265	..	..	..	..	360	..	..	..	..	180	..	..	116	10	14	14	..	4162
3. Asbury	10	40	10	127	127	10	..	4	..	..	..	..	..	10	4	..	..	10	3	6	30	5727
4. Ashford	175	385	55	1188	1188	262	..	49	810	..	27	66	..	1167	50	..	1345	114	61	57	73	33570
5. Bethel	5	170	30	725	725	20	20	3	326	..	..	..	..	730	7	..	209	6	2	4	17	14388
6. Bethlehem																						
6-a Bethlehem	12	20	5	81	81	19	11	3	250	..	..	..	..	119	8	..	108	8	4	4	8	1684
6-b Red Hill	7	12	3	50	50	10	6	2	150	..	..	..	..	66	4	..	32	4	3	3	56	4136
7. Black																						
7-a Black	5	50	10	232	100	..	..	..	..	..	..	..	..	..	..	..	39	..	..	..	..	4527
7-b Millville	..	16	4	..	..	..	..	..	72	..	..	..	..	67	..	..	35	..	..	..	..	1222
8. Blackwoods																						
8-a Blackwoods	11	14	..	59	60	..	..	..	..	..	..	..	..	50	..	..	..	..	..	..	..	897
8-b Kinsey	15	32	8	120	50	..	..	..	..	..	..	..	..	25	..	..	120	..	..	5	2	2646
9. Coffee Springs																						
9-a Center Ridge	18	16	4	100	100	..	17	..	..	..	..	..	..	..	..	..	..	8	6	6	..	2344
9-b Coffee Springs	..	72	..	360	..	..	..	..	..	..	..	..	..	..	..	..	136	..	..	..	..	7901
10. Columbia																						
10-a Columbia	30	160	30	618	618	42	..	1	21	..	21	5	..	608	..	..	181	10	..	..	2	14688
10-b Haleburg	15	25	5	127	127	31	..	..	15	..	..	10	..	170	..	..	13	4	6	7	3	2858
11. Cottonwood																						
11-a Cottonwood	115	119	26	790	790	130	..	32	631	..	102	10	..	1143	50	..	413	74	40	37	74	23644
11-b Rocky Creek	36	70	16	362	362	35	..	..	175	..	5	25	..	115	15	..	326	17	15	22	9	9796
12. Daleville	40	105	20	1017	500	..	..	..	..	..	..	..	..	..	52	..	211	52	33	25	35	20422
13. Dothan: Cloverdale	181	266	60	1752	1465	235	..	..	375	..	51	50	..	910	151	..	1063	108	75	88	119	32943
14. Dothan: Curtis Me.	153	253	50	1004	1004	..	..	..	..	..	..	160	..	420	..	..	353	..	..	49	..	164483
15. Dothan: First Ch.	1333	1618	400	8948	10000	2100	1282	372	10042	..	853	1353	..	19292	864	..	9922	864	476	452	1380	298930
16. Dothan: Hi'land Pk.	212	395	70	1377	1377	317	193	59	62	..	..	5	..	550	138	..	559	138	74	69	215	37054
17. D'han: Lafayette St.	735	1092	250	5369	5369	450	76	224	3683	..	98	1040	..	4664	100	..	3608	477	257	55	721	156590
18. Echo Circuit																						
18-a Brown	..	20	12	100	..	..	..	..	..	..	..	..	..	..	..	..	25	..	..	..	..	1560
18-b Center	..	..	..	256	217	..	..	..	..	..	..	..	..	..	..	..	121	..	..	..	..	6351
18-c Echo	..	..	..	327	327	75	..	..	..	..	..	..	..	..	..	..	140	..	..	16	..	5472
18-d Wesley Chapel	21	30	8	138	..	..	..	..	..	..	..	..	..	..	..	..	61	..	..	..	..	1808
19. Enterprise: First	628	895	195	4346	4346	1009	..	180	1060	..	80	265	..	6683	404	..	2644	404	223	207	886	112391

STATISTICAL TABLE NO. 2—PART 1—DOTHAN DISTRICT (Continued)

CHURCH AND CHARGE	LOCAL CHURCH EXPENDITURES						MINISTERIAL SUPPORT											Connec. Funds		
							Pastors			District Sup't.		Episcopal Fund		Pension and Benefit		Equitable Salary				
	Paid on Debt	Buildings and Improvements	Church School	Other Current Expenses	Miscellaneous Benevolences	U.M.W.	Paid	Expenses	Utilities	Apportioned	Paid	Apportioned	Paid	Apportioned	Paid	Apportioned	Paid	Intrden. Co-op. Fund	General Admin. Fund	Jurisdictional Administration
20. E'prise: Pleas. Rdg.	..	..	..	1603	..	..	1900	1200	750	130	130	40	40	511	511	83	83	..	..	..
21. E'prise: St. Luke	18317	4280	1610	21593	3597	508	9800	1800	900	661	671	210	151	2984	3043	466	466	..	82	81
22. E'prise: St. Paul	683	2800	355	382	57	60	2235	1200	900	63	63	20	20	300	300	51	51	7	10	10
23. E'prise: Wesley Ch.	..	11640	2288	2283	..	..	5152	1200	900	201	210	67	67	885	885	148	148	..	26	26
24. Geneva: First Ch.																				
24-a First Church	18000	7619	4419	27671	4614	900	10500	1500	1020	563	563	175	175	2555	2555	405	401	52	68	67
24-b Pleasant Ridge	..	5153	..	695	25	..	2000	..	..	69	69	22	22	309	309	49	49	6	15	8
25. Geneva: Westside	5768	1808	1938	13042	4005	148	7184	2400	1800	498	498	158	158	2251	2251	351	351	..	62	61
26. Grimes	2600	1200	600	600	..	150	4000	..	..	86	86	27	27	381	381	61	61	..	..	..
27. Hartford: First Ch.																				
27-a Hartford: First	..	7249	3375	10139	740	1147	8540	1600	..	524	524	166	166	2376	2376	369	369	..	65	64
27-b St. Paul	2170	1695	246	937	255	..	2000	200	..	91	91	29	29	405	405	64	64	..	..	..
27-c Tabernacle	..	45	15	628	..	..	765	..	..	30	30	9	9	132	132	21	21	..	..	..
28. Headland	..	..	1568	23390	..	..	9000	1800	900	477	477	151	151	2217	2217	336	336	..	59	58
29. Madrid-St. Mary																				
29-a Madrid	..	23	572	152	..	..	900	700	200	27	36	10	11	114	163	20	25	..	..	..
29-b St. Mary	..	100	200	159	..	..	900	..	..	27	26	10	8	114	116	20	17	..	..	4
30. Midland City	..	1819	271	1196	..	129	3150	600	600	167	167	37	38	517	517	82	82	..	14	14
31. Mt. Carmel	..	..	133	493	..	..	1200	1800	..	45	45	14	14	201	201	32	32	4	6	6
32. Mt. Hebron	2400	1044	258	239	..	..	3000	..	..	56	56	18	18	248	248	39	39	..	..	..
33. Mt. Zion	..	..	105	783	50	..	1805	..	..	48	70	15	23	190	267	33	44	5	7	6
34. Napier	718	1130	112	625	..	116	2100	1100	300	107	107	34	34	476	476	76	..	..	13	..
35. New Brockton	..	1000	258	591	867	..	2000	1000	1000	126	126	40	40	557	557	88	88	..	15	15
36. Newton																				
36-a Newton	6173	740	1399	2122	50	448	5400	1800	900	250	250	77	77	1066	1066	169	169	..	..	..
36-b Springhill	..	..	..	86	..	..	100	100	100	13	13	4	4	56	56	9	9	1	2	2
37. Old Tabernacle (E.)	600	400	279	1489	..	..	2800	800	400	122	152	39	48	510	646	6	107	..	19	18
38. Ozark: First Ch.	2560	12000	4500	39149	3500	1695	16832	2400	2950	971	971	306	304	4464	4464	713	713	81	108	206
39. Ozark: Pleasant H.	1356	19702	587	2057	..	219	5730	1800	950	157	157	50	50	697	697	111	111	13	19	19
40. Ozark: Post Oak	..	..	..	..	..	..	1800	700	700	76	76	24	24	337	337	54	54	..	..	6
41. O.: Westview Hgts.	5656	2430	944	7489	..	386	7315	1800	1000	376	..	119	..	1668	1678	265	..	..	..	..
42. Pinckard																				
42-a Pinckard	..	1814	1461	451	645	343	4750	1770	900	227	227	72	72	1007	1007	160	160	19	28	28
42-b Winslett Chap.	..	652	183	248	224	..	450	450	..	33	33	11	11	148	148	23	23	3	4	4
43. Piney Grove																				
43-a Piney Grove	..	1340	288	4093	50	50	2160	900	..	92	92	29	29	407	407	65	65	8	11	11
43-b Whitaker	..	719	154	700	..	..	852	..	..	35	35	11	11	155	155	25	25	3	5	3

STATISTICAL TABLE NO. 2—PART 2—DOTHAN DISTRICT (Continued)

CHURCH AND CHARGE	Connectional Funds			BENEVOLENCES																		
	Area and Conf. Admin.	District Admin.	District Missions	World Service & Conf. Benev. Apportioned	World Service & Conf. Benev. Paid	Ministerial Educ. Fund	Black College Fund	Temporary Gen. Aid Fund	Gen. Advance Special Gifts	Youth Service Fund	Special Day Offerings	Conference Adv. Specials	Christian Educ. Sunday	Higher Education	Wesley Foundation	Golden Cross Sunday	Health and Welfare Agen.	Blue Lake	Mortgage Amortization	Conference Claim. Homes	All Other Benevolences	Grand Total
20. E'prise: Pleas. Rdg..	56	80	20	366	277	13	..	..	..	..	..	..	..	125	..	..	180	10	3	..	9	6990
21. E'prise: St. Luke.....	369	512	120	2431	2431	567	..	100	1622	..	261	700	..	3402	233	..	1143	233	126	126	228	79072
22. E'prise: St. Paul.....	35	48	12	264	264	30	36	8	15	..	..	5	..	222	17	..	341	25	16	12	29	10248
23. E'prise: Wesley Ch..	100	175	42	703	703	171	..	..	..	..	..	..	..	325	74	..	1189	74	25	37	22	27762
24. Geneva: First Ch.....																						
24-a First Church.....	321	498	96	2060	2060	479	293	84	315	..	487	25	..	2885	195	..	1543	195	105	105	192	90002
24-b Pleasant Ridge...	38	50	12	244	244	60	34	10	..	..	53	..	..	98	24	..	55	24	13	12	25	9102
25. Geneva: Westside....	271	386	80	1842	1842	425	..	..	700	25	..	..	..	135	175	..	940	50	95	88	170	46856
26. Grimes.....	47	65	17	303	303	50	42	..	..	..	..	..	..	231	30	..	212	30	16	15	9	10772
27. Hartford: First Ch...																						
27-a Hartford: First...	285	398	90	1947	1929	300	100	..	543	165	161	384	..	2510	185	..	5420	200	100	92	254	49470
27-b St. Paul.....	..	50	..	322	322	..	..	..	15	..	15	52	..	100	7	..	386	26	17	12	6	9100
27-c Tabernacle.....	16	..	..	109	109	..	..	..	15	..	..	5	..	..	..	..	..	..	..	..	..	1790
28. Headland.....	259	393	80	1781	1781	347	10	20	781	..	20	58	..	1972	100	..	2394	100	91	94	104	48560
29. Madrid-St. Mary.....																						
29-a Madrid.....	..	24	7	100	..	..	..	..	..	..	..	..	..	20	..	..	34	..	..	..	..	2867
29-b St. Mary.....	12	24	..	100	2	..	..	..	..	..	6	..	..	..	..	..	2	..	..	..	5	1581
30. Midland City.....	63	100	21	441	440	..	..	18	..	10	..	..	..	348	..	..	68	41	22	21	..	9749
31. Mt. Carmel.....	25	25	6	160	160	37	22	7	..	..	..	..	..	64	16	..	93	16	9	8	11	4433
32. Mt. Hebron.....	30	60	15	200	100	..	..	..	..	..	..	..	..	..	..	..	54	20	..	..	..	7581
33. Mt. Zion.....	27	48	8	188	238	30	..	8	..	..	..	..	..	208	18	..	118	18	10	9	25	3930
34. Napier.....	..	85	18	400	400	87	..	..	..	..	..	..	..	185	..	..	303	38	..	19	11	7977
35. New Brockton.....	68	80	20	443	493	..	..	19	..	..	..	..	..	419	..	..	642	..	..	22	..	9320
36. Newton.....																						
36-a Newton.....	131	176	41	920	600	..	..	..	140	..	2	..	..	962	..	..	262	..	..	..	30	22938
36-b Springhill.....	7	10	2	50	50	10	6	2	15	..	25	5	..	239	4	..	101	4	2	2	3	960
37. Old Tabernacle (E.)	80	75	18	400	511	60	..	18	15	..	70	48	..	215	35	..	37	51	29	27	20	9067
38. Ozark: First Ch.....	503	840	174	3869	3869	404	..	484	1138	50	50	100	..	1427	204	..	4111	307	98	183	358	106733
39. Ozark: Pleasant H...	85	166	40	553	553	128	78	24	1269	..	27	25	..	555	55	..	372	55	30	28	73	37030
40. Ozark: Post Oak.....	30	65	12	271	271	30	..	5	..	..	23	..	..	50	27	..	132	10	11	9	7	4378
41. O.: Westview Hgts..	..	..	..	1325	110	..	..	..	..	..	..	..	..	..	..	..	275	..	..	..	25	29108
42. Pinckard.....																						
42-a Pinckard.....	123	192	40	850	850	184	112	34	..	..	..	..	..	940	82	..	485	80	43	40	78	16958
42-b Winslett Chap....	18	24	6	117	117	27	16	5	..	..	..	..	..	47	12	..	131	12	6	6	11	2871
43. Piney Grove.....																						
43-a Piney Grove.....	50	65	15	323	323	75	45	14	60	70	10	20	..	529	32	..	191	32	17	16	89	11157
43-b Whitaker.....	19	20	6	123	..	28	17	5	..	..	..	..	..	149	12	..	2	19	7	6	4	2956

STATISTICAL TABLE NO. 2—PART 1—DOTHAN DISTRICT (Continued)

CHURCH AND CHARGE	LOCAL CHURCH EXPENDITURES						MINISTERIAL SUPPORT											Connec. Funds		
							Pastors			District Sup't.		Episcopal Fund		Pension and Benefit		Equitable Salary				
	Paid on Debt	Buildings and Improvements	Church School	Other Current Expenses	Miscellaneous Benevolences	U.M.W.	Paid	Expenses	Utilities	Apportioned	Paid	Apportioned	Paid	Apportioned	Paid	Apportioned	Paid	Intrden. Co-op. Fund	General Admin. Fund	Jurisdictional Administration
44. Pleasant Grove	..	..	160	1010	10	..	550	1800	900	65	65	21	21	290	290	46	46	5	8	8
45. Pondtown	4000	1733	536	1400	..	130	4000	1200	600	127	95	40	30	563	422	89	67	8	12	11
46. Sardis (Enterprise)																				
46-a Providence	..	500	258	1700	..	..	1480	600	400	108	118	34	37	507	552	74	79	..	44	..
46-b Sardis	..	1231	520	1897	35	173	5000	..	..	105	105	33	33	364	364	74	74	..	..	..
47. Sardis																				
47-a Midway	..	103	320	481	..	..	300	200	200	12	12	6	6	66	66	9	9	2	3	3
47-b Sardis	..	95	340	552	..	..	1000	1000	1000	56	33	16	8	250	147	40	27	..	..	..
48. Skipperville																				
48-a Asbury	..	275	420	850	250	225	1300	545	500	101	51	32	16	450	225	71	36	..	3	2
48-b Mabson	..	150	..	126	..	..	80	10	20	12	..	4	..	51	..	8	..	..	..	..
48-c Magnolia	..	..	..	..	..	..	..	..	..	40	40	13	13	179	179	28	28	..	5	5
48-d Skipperville	5880	300	592	1380	225	250	1845	900	500	135	135	39	39	553	..	88	88	..	15	15
49. Slocomb																				
49-a Hurricane	..	1600	163	709	..	..	2000	400	300	89	89	27	27	408	408	63	63	..	11	11
49-b Slocomb	..	1190	933	2440	491	..	7000	800	600	273	273	86	86	1222	1222	188	188	..	31	31
50. Sylvan Grove	..	2087	205	837	245	..	2000	1300	700	99	99	31	31	446	446	70	70	8	12	12
51. Tabernacle (D'than)																				
51-a Malvern	..	..	..	46	..	..	..	..	..	11	11	4	4	51	51	8	8	..	1	1
51-b Tabernacle	..	..	270	1750	..	..	5600	800	..	133	89	42	27	590	409	94	62	..	12	9
52. Taylor-Big Creek																				
52-a Big Creek	..	..	264	150	..	..	800	750	750	65	65	21	21	289	289	46	46	..	..	..
52-b Taylor	1525	..	143	90	..	..	800	600	600	65	61	21	20	289	288	46	44	..	..	..
53. Webb	..	1600	182	130	384	600	1620	780	..	59	59	18	18	270	270	41	41	..	8	6
54. Wesley Chapel																				
54-a Oak Grove	..	850	67	..	..	..	600	..	..	26	..	8	..	120	..	18	..	..	..	..
54-b Wesley Chapel	..	..	200	..	..	..	1050	350	.	54	26	17	8	241	120	38	18	..	1	..
TOTAL	202379	267052	82379	441888	40523	14184	306818	67700	40934	16874	16581	5290	5182	75408	73927	11766	11260	233	1714	1673

STATISTICAL TABLE NO. 2—PART 2—DOTHAN DISTRICT (Continued)

CHURCH AND CHARGE	Connectional Funds			BENEVOLENCES																	
	Area and Conf. Admin.	District Admin.	District Missions	World Service & Conf. Benev. Apportioned	World Service & Conf. Benev. Paid	Ministerial Educ. Fund	Black College Fund	Temporary Gen. Aid Fund	Gen. Advance Special Gifts	Youth Service Fund	Special Day Offerings	Conference Adv. Specials	Christian Educ. Sunday	Higher Education	Wesley Foundation	Golden Cross Sunday	Health and Welfare Agen.	Blue Lake	Mortgage Amortization	Conference Claim. Homes	All Other Benevolences	Grand Total
44. Pleasant Grove	36	60	10	231	231	53	32	10	..	..	..	..	..	92	23	..	225	23	12	12	21	5713
45. Pondtown	52	85	21	447	335	51	47	14	15	69	..	18	..	289	34	..	406	34	18	17	63	15812
46. Sardis (Enterprise)																						
46-a Providence	18	76	18	416	227	54	..	..	..	3	..	..	..	200	..	..	138	39	22	29	10	6602
46-b Sardis	57	84	21	368	300	..	..	..	..	5	..	100	..	66	19	..	125	37	10	..	11	10267
47. Sardis																						
47-a Midway	6	8	2	54	54	10	7	4	..	..	2	..	..	18	8	..	52	6	5	4	3	1894
47-b Sardis	..	15	..	204	51	..	..	..	..	..	..	..	..	188	..	..	120	..	..	5	..	4581
48. Skipperville																						
48-a Asbury	13	52	16	357	178	..	..	..	..	..	..	..	..	21	5	..	230	10	5	9	10	5247
48-b Mabson	..	..	..	41	..	..	..	..	..	..	..	..	..	..	..	..	..	..	..	..	..	386
48-c Magnolia	18	24	6	142	50	10	..	..	..	..	..	..	..	180	14	..	63	14	8	7	4	668
48-d Skipperville	40	102	22	509	509	25	..	..	20	..	..	..	..	125	44	..	294	44	24	23	158	13593
49. Slocomb																						
49-a Hurricane	46	82	15	332	166	38	..	..	32	..	..	..	..	353	..	..	257	30	16	15	9	6840
49-b Slocomb	137	212	48	992	500	60	..	..	5	..	..	..	..	950	..	..	182	38	10	45	26	17498
50. Sylvan Grove	54	69	16	360	360	81	49	15	..	..	..	55	..	392	35	..	97	35	19	17	33	9379
51. Tabernacle (D'than)																						
51-a Malvern	6	8	..	40	40	..	..	..	..	..	..	..	..	..	4	..	1	4	2	2	4	193
51-b Tabernacle	41	106	22	469	334	81	..	..	..	..	..	..	..	478	35	..	156	25	19	17	34	10376
52. Taylor																						
52-a Big Creek	35	54	11	236	125	..	..	..	..	..	..	..	..	7	..	..	16	..	..	..	..	3383
52-b Taylor	28	54	11	236	..	..	..	..	..	..	..	..	..	..	..	..	5	..	..	12	..	4281
53. Webb	29	42	14	220	220	53	32	10	60	..	..	20	..	616	23	..	405	19	11	11	81	7344
54. Wesley Chapel																						
54-a Oak Grove	..	..	..	91	..	..	..	..	..	..	42	..	..	..	..	..	968	..	..	..	..	2527
54-b Wesley Chapel	2	..	..	191	19	8	..	..	..	..	..	..	..	3	..	..	41	..	..	4	..	1850
TOTAL	7779	12012	2637	61205	56123	9079	2603	1853	24933	402	2535	4675	..	63428	3643	..	48160	4451	2454	2430	5969	1829593

STATISTICAL TABLE NO. 1—PART 1—MARIANNA DISTRICT

CHURCH AND CHARGE	PASTOR	CHURCH MEMBERSHIP													
		Total Members Last Year	Confession of Faith	Received By Transfer	From Other Denominations	Removed By C. C. Action	To Other Meth. Churches	To Other Denominations	Removed By Death	Total Members This Year	Average Atten. Sun. Services	Persons Baptized	Preparatory Members	Number on Constituency Roll	Total Enrolled In Confirmation Classes
1. Altha	Earl R. Capps	112	..	3	1	..	..	..	13	103	50	..	10	..	..
2. Bascom	Ronnie Ball	130	..	2	..	..	1	4	3	124	60	2	8	..	..
3. Blountstown	R. C. Warren														
3-a Blountstown		296	6	3	..	..	5	..	6	294	111	2	14	41	..
3-b Williams Memorial		92	2	1	5	..	..	..	..	100	65	4	8	41	..
4. Bonifay	Haroll M. Devane	379	6	14	3	..	4	..	2	396	198	6	46	38	6
5. Bruce	Clayton Green														
5-a Black Creek		43	1	..	..	..	2	..	3	39	30	..	5	..	..
5-b Bruce		58	..	5	..	..	..	..	2	61	35	..	3	..	..
5-c Point Washington		47	..	4	..	..	3	..	1	47	37	..	8	..	..
5-d Red Bay		37	1	..	..	..	..	..	1	37	78	1	2	..	..
6. Center Ridge	Russell Fulford														
6-a Center Ridge		84	1	..	2	1	3	11	1	71	28	1	6	..	..
6-b Darlington		54	..	..	..	..	..	1	..	53	27	..	..	..	..
6-c Gaskin		28	..	..	..	..	..	11	..	17	15	..	..	..	..
6-d Piney Grove		21	..	..	..	6	..	5	..	10	..	..	..	..	..
7. Chipley	James T. Ross	497	5	8	4	..	5	1	..	508	181	5	55	..	4
8. Cottondale	Robert G. Garrett	110	4	1	1	5	5	10	1	95	56	2	..	..	..
9. Cypress	Heyward Dyches														
9-a Cypress		64	2	2	2	17	1	..	5	47	29	..	4	2	..
9-b Grand Ridge		37	1	2	..	6	3	..	2	29	23	..	1	5	..
10. DeF. Spr.: Alaqua-Wes. Mem	Earl Watson														
10a Alaqua		51	..	1	1	..	2	..	3	48	28	..	..	..	..
10b Wesley Memorial		45	..	..	..	..	2	..	..	43	16	..	..	..	..
11. DeFuniak Springs: First	Jim Carpenter	573	..	9	1	..	13	..	13	557	175	2	31	39	..
12. Freeport	William R. Hunter														
12-a Freeport		122	..	..	1	21	2	3	1	96	60	..	8	..	..
12-b Portland		89	1	..	..	29	..	..	1	60	40	1	..	..	..
13. Galilee-Campbellton	Johnny Johnson														
13-a Campbellton		46	2	..	..	..	..	..	..	48	40	..	8	5	..
13-b Galilee		110	2	1	1	..	2	1	3	108	70	4	20	14	..
14. Graceville	William H. Griggs	359	..	4	2	..	3	3	5	354	127	4	22	45	..
15. Green Hills-Alford	C. H. Chandler														
15-a Alford		35	3	4	..	..	3	..	1	38	22	3	..	..	..
15-b Green Hills		25	2	2	..	..	..	..	1	28	30	..	..	10	..
15-c Kynesville		13	..	..	..	..	..	..	..	13	7	..	..	..	..

STATISTICAL TABLE NO. 1—PART 2—MARIANNA DISTRICT

CHURCH AND CHARGE	CHURCH SCHOOL									U.M.W.		PROPERTY AND OTHER ASSETS				
															Indebtedness	
	Number of Leaders	Children	Youth	Adults	Total Membership	Average Attendance	Number of Ongoing Classes	Short-term Classes	Members Joining Confession of Faith	Total Membership	Paid Local Work	Value of Church	Value of Parsonage	Value of Other Assets	Property	Current Expenses
1. Altha	7	12	10	20	49	30	34	..	..	6	..	50000	18000	..	..	..
2. Bascom	10	15	6	35	66	49	11	2	..	25	110	61000	20000	..	..	..
3. Blountstown																
3-a Blountstown	13	28	19	45	105	65	18	42	4	30	1273	130000	47000	7000	..	..
3-b Williams Memorial	6	28	15	31	80	59	..	..	..	..	..	3210	..	..	..	..
4. Bonifay	15	32	23	73	143	100	25	24	4	49	..	273000	38000	..	60065	..
5. Bruce																
5-a Black Creek	2	5	3	5	15	..	15	..	..	..	..	16000	..	..	..	..
5-b Bruce	5	10	3	8	26	15	16	..	..	..	..	23000	12800	..	..	..
5-c Point Washington	10	8	8	5	31	25	20	..	..	..	..	22775	..	..	..	..
5-d Red Bay	3	6	3	21	35	30	16	..	..	..	..	17000	..	..	..	..
6. Center Ridge																
6-a Center Ridge	12	14	10	27	63	28	8	50	1	6	..	45000	20000	..	..	..
6-b Darlington	6	1	10	18	35	27	8	..	..	..	..	20000	..	..	..	..
6-c Gaskin	4	5	6	10	25	15	..	..	..	..	..	5000	..	..	..	..
6-d Piney Grove	..	..	..	..	..	..	..	..	..	..	..	5000	..	..	..	..
7. Chipley	19	40	34	110	203	128	31	12	5	76	892	265000	30000	..	24197	..
8. Cottondale	8	14	5	32	59	32	6	6	3	14	413	92500	26500	..	..	..
9. Cypress																
9-a Cypress	13	5	2	23	43	24	..	..	2	8	274	50000	20000	..	..	..
9-b Grand Ridge	5	4	7	8	24	19	..	..	1	..	..	26000	..	..	..	..
10. DeF. Spr.: Alaqua-Wes. Mem.																
10a Alaqua	5	7	9	12	33	18	..	..	..	..	..	18000	..	..	..	..
10b Wesley Memorial	2	..	..	15	17	8	..	..	..	..	..	18000	..	..	..	..
11. DeFuniak Springs: First	18	40	21	125	204	118	..	40	..	90	154	372433	47564	6584	79935	..
12. Freeport																
12-a Freeport	6	20	10	18	54	40	..	..	..	..	..	45000	20000	..	..	..
12-b Portland	5	10	10	15	40	60	40	..	..	..	..	40000	..	..	..	..
13. Galilee-Campbellton																
13-a Campbellton	6	5	4	19	34	25	8	..	..	10	21	18500	10000	3500	..	..
13-b Galilee	9	18	12	60	99	45	..	25	..	22	526	23000	9500	7500	..	..
14. Graceville	26	32	17	150	225	109	30	100	..	100	1010	276500	42500	5483	..	..
15. Green Hills-Alford																
15-a Alford	4	..	..	11	15	13	..	..	..	..	..	30000	..	..	..	..
15-b Green Hills	6	10	1	10	27	22	..	..	2	15	131	6000	..	..	..	..
15-c Kynesville	..	..	..	..	..	..	..	..	..	..	..	1700	..	..	..	..

STATISTICAL TABLE NO. 1—PART 1—MARIANNA DISTRICT (Continued)

CHURCH AND CHARGE	PASTOR	CHURCH MEMBERSHIP													
		Total Members Last Year	Confession of Faith	Received By Transfer	From Other Denominations	Removed By C. C. Action	To Other Meth. Churches	To Other Denominations	Removed By Death	Total Members This Year	Average Atten. Sun. Services	Persons Baptized	Preparatory Members	Number on Constituency Roll	Total Enrolled In Confirmation Classes
16. Greenwood	Roy A. Morrow	116	..	8	..	..	5	..	2	117	35	..	12	..	..
17. Honeyville-Highland View	James Morris														
17-a Highland View		30	6	6	..	..	..	1	..	41	65	6	5	25	10
17-b Honeyville		83	5	..	..	..	..	..	8	80	75	6	16	25	6
18. Lynn Haven	Wallace Dismukes	439	2	25	5	2	5	1	3	460	161	4	24	3	..
19. Malone	Fred W. Bailey														
19-a Friendship		24	3	..	1	..	..	..	..	28	20	4	1	2	..
19-b Malone		123	1	5	..	..	11	3	3	112	57	..	11	19	..
20. Marianna: First Church	Lee R. Spencer	866	8	14	2	..	8	4	9	869	280	12	81	..	10
21. Marianna: Grace	Luther T. Williamson														
21-a Bright Prospect		8	..	..	..	..	..	..	..	8	..	..	..	..	..
21-b Grace		142	1	1	..	13	6	..	..	125	74	..	33	17	..
22. Mt. Zion	Thomas E. Whiddon	96	1	1	..	..	..	..	..	98	55	1	..	..	..
23. New Hope	Billy Bruner	63	..	..	..	..	..	..	..	63	..	..	..	..	..
24. Otter Creek	Gary Miller	40	..	..	..	..	..	3	..	37	28	..	..	18	..
25. Panama City: Calloway	Billy R. Alexander														
25-a Calloway		118	7	5	2	8	7	5	2	110	77	14	8	..	7
25-b Mexico Beach		40	..	3	1	..	2	..	..	42	42	..	4	..	..
26. Panama City: First Church	M. C. Mathison	2166	19	62	24	..	32	8	15	2216	514	8	298	54	9
27. Panama City: Forest Park	Lamar Spencer	485	4	10	1	..	19	2	4	475	116	5	16	..	4
28. Panama City: Hiland Park	William E. Arnold	118	17	9	6	..	11	1	..	138	99	20	..	..	..
29. Panama City: Parker	Charles W. Avery	472	12	15	2	..	14	2	6	479	156	10	36	150	7
30. Panama City: St. Andrew	J. Lamar Brown	807	24	23	4	1	8	4	5	840	230	10	43	31	14
31. Panama City: St. Mark	Robert L. Costa	101	..	..	4	..	2	..	..	103	60	..	12	10	..
32. Panama City: Trinity	J. Carl Jackson	354	2	8	1	..	6	1	4	354	120	3	38	..	6
33. Panama City: Woodlawn	J. C. Connor														
33-a Gulfview		53	..	3	1	..	..	..	2	55	50	..	..	15	..
33-b Woodlawn		190	3	14	3	2	1	9	2	196	96	3	24	25	..
34. Pleasant Grove	Henry Moore	102	1	..	2	..	..	..	1	104	35	..	..	..	..
35. Ponce de Leon-Westville	Alex Sapp														
35-a Ponce de Leon		30	1	..	..	..	..	..	..	31	..	..	..	..	..
35-b Westville		23	..	2	..	..	..	..	..	25	40	..	..	..	..
36. Poplar Head-Cedar Grove	Aaron Q. Mixon														
36-a Cedar Grove		45	..	..	..	15	..	5	..	25	18	..	..	7	..
36-b Poplar Head		68	..	2	..	12	..	5	1	52	30	..	..	..	..
37. Port St. Joe	John W. McCurdy	413	3	5	1	..	1	2	4	415	180	1	15	10	6

STATISTICAL TABLE NO. 1—PART 2—MARIANNA DISTRICT (Continued)

CHURCH AND CHARGE	CHURCH SCHOOL									U.M.W.		PROPERTY AND OTHER ASSETS				
															Indebtedness	
	Number of Leaders	Children	Youth	Adults	Total Membership	Average Attendance	Number of Ongoing Classes	Short-term Classes	Members Joining Confession of Faith	Total Membership	Paid Local Work	Value of Church	Value of Parsonage	Value of Other Assets	Property	Current Expenses
16. Greenwood	7	11	7	24	49	31	9	12	..	13	166	77000	17000	..	..	..
17. Honeyville-Highland View																
17-a Highland View	5	14	12	20	51	38	..	8	6	..	..	28000	..	..	..	..
17-b Honeyville	4	14	10	12	40	15	..	..	..	..	..	40000	28000	..	..	..
18. Lynn Haven	15	40	34	67	156	106	..	..	..	55	..	400000	19000	..	143699	..
19. Malone																
19-a Friendship	..	..	..	..	..	..	..	..	..	..	..	5500	..	..	..	..
19-b Malone	9	17	11	43	80	64	..	20	1	11	78	60000	14500	1000	873	..
20. Marianna: First Church	53	86	93	203	435	208	75	138	8	115	640	750000	60000	50000	80229	..
21. Marianna: Grace																
21-a Bright Prospect	..	..	..	..	..	..	..	..	..	..	..	..	..	..	..	..
21-b Grace	11	14	11	20	56	35	..	..	..	28	185	75000	16000	1149	4805	..
22. Mt. Zion	7	14	9	26	56	50	..	..	..	15	300	30500	..	..	1300	..
23. New Hope	3	1	3	11	18	..	..	..	..	..	..	16000	7500	..	..	..
24. Otter Creek	7	12	6	22	47	28	11	35	..	..	..	10000	..	..	..	..
25. Panama City: Calloway																
25-a Calloway	9	45	13	37	104	50	12	35	..	27	735	60000	20000	666	1191	..
25-b Mexico Beach	4	20	8	15	47	30	5	..	..	..	..	25000	15000	284	3602	..
26. Panama City: First Church	90	140	105	371	706	330	150	412	11	152	213	510000	48000	37000	50200	..
27. Panama City: Forest Park	22	41	30	68	161	94	..	54	2	16	518	185000	29000	7712	52000	..
28. Panama City: Hiland Park	11	37	20	44	112	78	..	176	20	8	..	90000	17000	..	28201	..
29. Panama City: Parker	28	45	25	42	140	94	15	15	9	19	107	200000	25000	4588	30589	5043
30. Panama City: St. Andrew	31	91	39	149	310	161	8	80	14	85	190	280000	55000	14740	34552	..
31. Panama City: St. Mark	20	20	20	30	90	45	10	25	..	20	200	105000	..	..	..	..
32. Panama City: Trinity	32	39	50	127	248	125	41	30	2	35	125	140000	35000	1910	32726	3036
33. Panama City: Woodlawn																
33-a Gulfview	3	3	3	10	19	10	7	..	..	28	200	50000	9000	..	1946	..
33-b Woodlawn	9	30	19	21	79	45	15	10	1	23	169	125000	27000	..	11000	..
34. Pleasant Grove	6	12	8	32	58	40	..	..	1	..	..	15000	7500	..	..	..
35. Ponce de Leon-Westville																
35-a Ponce de Leon	3	..	..	14	17	10	..	..	..	..	..	20000	..	..	..	..
35-b Westville	5	5	4	13	27	25	..	..	..	..	..	50000	..	..	..	..
36. Poplar Head-Cedar Grove																
36-a Cedar Grove	4	4	..	15	23	17	..	..	..	..	..	10000	..	..	..	..
36-b Poplar Head	5	3	5	24	37	30	18	..	..	..	..	22000	..	..	..	..
37. Port St. Joe	20	35	30	90	175	80	20	15	4	40	613	245000	90000	..	11317	..

STATISTICAL TABLE NO. 1—PART 1—MARIANNA DISTRICT (Continued)

CHURCH AND CHARGE	PASTOR	CHURCH MEMBERSHIP													
		Total Members Last Year	Confession of Faith	Received By Transfer	From Other Denominations	Removed By C. C. Action	To Other Meth. Churches	To Other Denominations	Removed By Death	Total Members This Year	Average Atten. Sun. Services	Persons Baptized	Preparatory Members	Number on Constituency Roll	Total Enrolled In Confirmation Classes
38. Salem	Marvin L. Warwick														
38-a Bahoma		21	..	..	..	..	..	..	..	21	..	..	..	..	..
38-b Salem		163	..	2	..	66	..	..	3	96	45	..	..	..	..
39. Shady Grove	Grady Moates	33	2	1	8	..	..	..	1	43	45	2	10	15	..
40. Sneads	Michael McKnight	203	1	2	..	3	2	2	1	198	110	..	10	..	..
41. Springfield	Fred Melvin	95	3	4	..	34	..	11	2	55	53	6	3	4	..
42. Spring Hill-Orange Hill	E. G. Howell														
42-a New Home		11	..	..	..	..	..	..	..	11	..	..	..	..	..
42-b Orange Hill		55	..	2	..	..	2	..	..	55	..	..	..	..	..
42-c Spring Hill		91	..	..	..	7	1	1	4	78	38	..	..	3	..
43. Venters Memorial	C. Wayne Perry	51	1	3	..	..	4	..	..	51	60	1	20	40	4
44. Vernon	A. B. Green														
44-a Lakeview		82	..	..	..	36	..	..	11	35	34	..	6	..	..
44-b Moss Hill		14	..	..	..	..	..	..	1	13	10	..	..	..	..
44-c Vernon		141	..	7	4	..	5	..	3	144	110	..	12	21	12
45. Wausau	Charles Cobb														
45-a Wausau		67	5	4	..	..	..	..	2	74	45	5	..	..	..
45-b White Oak		9	..	..	..	..	..	..	..	9	21	..	..	..	..
46. Wewahitchka	John M. Whatley	223	2	1	18	14	4	..	2	224	96	3	41	23	4
TOTAL		12431	173	313	114	298	215	120	169	12229	5018	161	1038	756	109

STATISTICAL TABLE NO. I—PART 2—MARIANNA DISTRICT (Continued)

CHURCH AND CHARGE	CHURCH SCHOOL									U.M.W.		PROPERTY AND OTHER ASSETS				
															Indebtedness	
	Number of Leaders	Children	Youth	Adults	Total Membership	Average Attendance	Number of Ongoing Classes	Short-term Classes	Members Joining Confession of Faith	Total Membership	Paid Local Work	Value of Church	Value of Parsonage	Value of Other Assets	Property	Current Expenses
38. Salem																
38-a Bahoma	--	--	--	--	--	--	--	--	--	--	--					
38-b Salem	12	16	10	32	70	43	--	--	--	--	--	31500	12000	--	--	--
39. Shady Grove	6	12	14	31	63	30	--	--	2	--	--	14500	8000	--	--	--
40. Sneads	13	40	25	36	114	60	25	--	--	20	500	40000	15000	29000	--	--
41. Springfield	7	13	10	27	57	40	--	12	3	19	--	50000	10000	--	4000	--
42. Spring Hill-Orange Hill																
42-a New Home	--	--	--	--	--	--	--	--	--	--	--	3300				
42-b Orange Hill	5	4	3	27	39	28	--	--	--	--	--	18250	--	--	--	--
42-c Spring Hill	7	2	1	30	40	30	--	--	--	--	--	17000	--	--	--	--
43. Venters Memorial	8	18	11	25	62	48	9	11	1	16	197	45000	5900	--	--	--
44. Vernon																
44-a Lakeview	8	10	5	24	47	28	--	--	--	--	--	20000				
44-b Moss Hill	3	--	--	15	18	11	--	--	--	--	--	7900	--	--	--	--
44-c Vernon	14	15	10	46	85	41	45	42	3	18	439	55000	22000	--	--	--
45. Wausau																
45-a Wausau	6	13	8	32	59	35	--	--	--	--	--	41500	13000	--	--	--
45-b White Oak	--	--	--	--	--	--	--	--	--	--	--					
46. Wewahitchka	14	53	27	29	123	84	16	9	2	26	557	190000	50500	16000	16000	--
District Property	--	--	--	--	--	--	--	--	--	--	--	--	--	--	--	--
Conference Property	--	--	--	--	--	--	--	--	--	--	--	--	--	--	--	--
TOTAL	753	1358	947	2810	5868	3421	777	1440	112	1240	10935	6111568	1037764	194116	672427	8079

STATISTICAL TABLE NO. 2—PART 1—MARIANNA DISTRICT

CHURCH AND CHARGE	LOCAL CHURCH EXPENDITURES						MINISTERIAL SUPPORT											Connec. Funds		
							Pastors			District Sup't.		Episcopal Fund		Pension and Benefit		Equitable Salary				
	Paid on Debt	Buildings and Improvements	Church School	Other Current Expenses	Miscellaneous Benevolences	U.M.W.	Paid	Expenses	Utilities	Apportioned	Paid	Apportioned	Paid	Apportioned	Paid	Apportioned	Paid	Intrden. Co-op. Fund	General Admin. Fund	Jurisdictional Administration
1. Altha	..	620	210	1173	..	..	3620	1200	900	129	129	41	41	573	573	91	91	11	16	16
2. Bascom	..	292	250	1158	..	100	1350	1500	950	116	116	37	37	513	513	81	81	10	14	14
3. Blountstown																				
3-a Blountstown	..	5845	1202	9948	..	456	7200	1800	900	363	363	115	115	1710	1710	276	276	..	45	44
3-b Williams Mem.	..	948	450	5103	..	..	2100	..	..	108	108	34	34	380	380	56	56	..	13	11
4. Bonifay	11800	2122	1270	13053	312	586	9500	1800	900	430	430	136	136	1908	1908	303	303	35	53	52
5. Bruce																				
5-a Black Creek	5	529	32	..	..	..	600	129	67	23	29	7	9	102	133	16	20	..	..	..
5-b Bruce	..	1612	424	..	..	..	1584	441	286	51	128	16	40	226	567	36	90	10	15	15
5-c Pt. Washington	..	36	222	25	..	..	3000	731	381	77	..	24	..	341	..	54	..	..	..	..
5-d Red Bay	..	57	53	..	..	..	1320	250	271	37	37	12	12	165	165	26	26	3	5	5
6. Center Ridge																				
6-a Center Ridge	..	3191	414	1388	441	..	1400	700	300	68	68	16	16	300	300	55	55	6	10	9
6-b Darlington	1238	244	84	..	..	..	900	400	190	37	37	12	12	166	166	26	26	..	5	5
6-c Gaskin	..	..	250	80	..	..	800	400	60	23	23	7	7	103	103	16	16	2	3	3
6-d Piney Grove	..	..	..	48	..	..	133	133	34	10	10	3	3	45	45	7	7	1	5	1
7. Chipley	8706	20277	1158	18559	660	1504	9300	1800	900	515	515	163	163	2283	2283	363	363	..	64	63
8. Cottondale	..	5976	331	2694	1388	192	3000	1200	800	133	133	42	42	593	593	49	94	..	16	16
9. Cypress																				
9-a Cypress	2158	..	345	1438	..	138	1500	1000	600	88	88	28	28	391	391	62	62	..	5	5
9-b Grand Ridge	1060	2397	309	..	..	..	300	324	400	25	25	8	8	110	110	17	17	2	10	3
10. D.S.: Alaqua.-W.M.																				
10-a Alaqua	..	1943	581	274	..	..	1300	100	100	47	47	15	15	210	210	33	33	..	..	..
10-b Wesley Mem.	..	30	103	271	..	..	500	500	500	39	39	12	12	174	174	28	28	..	17	..
11. DeFuniak Springs	18410	3257	3188	17432	..	2492	9820	1500	900	591	591	187	187	3020	3020	416	416	..	60	50
12. Freeport																				
12-a Freeport	..	3000	1150	2000	..	..	1567	600	500	85	85	32	32	380	380	70	70	..	..	..
12-b Portland	..	..	300	1500	..	..	1200	600	600	82	82	23	23	363	363	58	58	..	..	..
13. Galilee-Campb'lltoa																				
13-a Campbellton	..	140	134	688	100	52	2100	300	..	77	77	25	25	344	344	55	55	..	..	..
13-b Galilee	..	466	194	818	..	70	2700	600	600	106	106	33	33	469	469	74	74	..	..	..
14. Graceville	8626	3600	2320	9116	1391	1261	9000	1800	1200	631	631	200	200	2799	2799	444	444	..	78	77
15. Green Hills-Alford																				
15-a Alford	..	..	..	830	..	..	600	300	300	32	65	10	21	142	142	23	23	..	4	4
15-b Green Hills	..	..	88	300	..	..	600	300	300	25	..	8	..	112	..	17	..	..	..	..
15-c Kynesville	..	..	..	45	..	..	200	100	96	11	11	3	3	49	49	8	8	..	1	1

STATISTICAL TABLE NO. 2—PART 2—MARIANNA DISTRICT

CHURCH AND CHARGE	Connectional Funds			BENEVOLENCES																		
	Area and Conf. Admin.	District Admin.	District Missions	World Service & Conf. Benev. Apportioned	World Service & Conf. Benev. Paid	Ministerial Educ. Fund	Black College Fund	Temporary Gen. Aid Fund	Gen. Advance Special Gifts	Youth Service Fund	Special Day Offerings	Conference Adv. Specials	Christian Educ. Sunday	Higher Education	Wesley Foundation	Golden Cross Sunday	Health and Welfare Agen.	Blue Lake	Mortgage Amortization	Conference Claim. Homes	All Other Benevolences	Grand Total
1. Altha	55	290	112	455	300	..	..	20	..	..	12	..	..	25	..	..	172	..	45	23	..	9654
2. Bascom	49	123	92	408	408	94	57	18	25	..	14	..	..	486	41	..	268	41	22	20	47	8189
3. Blountstown																						
3-a Blountstown	153	323	..	1479	500	50	100	55	36	..	32	..	..	3684	128	..	474	128	69	64	144	35843
3-b Williams Mem.	40	60	50	311	311	45	15	12	41	..	..	14	..	42	15	..	274	15	15	15	21	10188
4. Bonifay	182	452	301	1515	1515	349	212	65	15	..	50	23	..	3001	151	..	461	151	82	76	166	51512
5. Bruce																						
5-a Black Creek	..	26	20	81	..	..	..	..	..	..	..	..	..	..	..	..	8	..	..	..	..	1607
5-b Bruce	53	90	63	179	550	103	63	20	45	..	..	..	..	583	45	..	295	45	25	23	25	7240
5-c Pt. Washington	..	130	86	371	..	..	..	..	..	..	..	..	..	..	..	..	140	..	..	..	..	4751
5-d Red Bay	16	63	72	131	131	30	18	6	17	..	..	6	..	196	13	..	103	13	7	3	11	2909
6. Center Ridge																						
6-a Center Ridge	33	45	93	220	220	..	..	12	15	..	..	..	..	300	..	..	85	..	..	14	8	9123
6-b Darlington	16	39	30	132	132	30	18	6	..	..	..	..	..	40	13	..	24	13	7	7	4	3686
6-c Gaskin	10	..	..	82	82	19	11	4	..	..	..	..	..	33	8	..	2	8	4	4	9	1941
6-d Piney Grove	..	17	..	36	36	8	..	2	..	4	..	..	..	14	4	..	1	..	2	2	1	511
7. Chipley	218	396	264	1816	1816	418	255	78	..	..	..	..	..	990	182	..	36	181	98	91	276	71614
8. Cottondale	56	168	112	471	471	109	66	20	75	..	97	60	..	100	47	..	209	47	25	24	146	18307
9. Cypress																						
9-a Cypress	37	24	16	310	100	47	..	..	..	..	..	..	..	..	..	..	29	10	..	16	..	8038
9-b Grand Ridge	3	41	31	87	50	15	5	4	..	..	..	..	..	106	9	..	84	9	5	4	12	5343
10. D.S.: Alaqua.-W.M.																						
10-a Alaqua	20	55	45	167	167	..	..	..	..	..	..	25	..	..	..	..	13	..	..	8	5	4941
10-b Wesley Mem.	..	..	..	139	..	..	..	..	..	..	..	..	..	..	..	..	..	..	..	..	..	2174
11. DeFuniak Springs	250	259	205	2497	2179	25	..	10	973	..	94	728	..	1404	..	..	676	180	100	104	46	68556
12. Freeport																						
12-a Freeport	..	..	..	310	..	..	..	..	..	..	..	..	..	..	..	..	250	..	..	..	..	9634
12-b Portland	..	..	..	289	..	..	..	..	9	..	..	..	..	136	..	..	108	..	..	..	..	4979
13. Galilee-Campb'llton																						
13-a Campbellton	..	82	61	273	..	..	..	..	..	..	10	..	..	..	..	..	330	..	..	..	..	4498
13-b Galilee	..	..	..	372	..	..	..	..	..	..	18	..	..	34	..	..	130	..	..	..	10	6322
14. Graceville	248	378	283	2223	2223	100	..	..	224	..	..	138	..	2435	50	..	1800	150	100	100	302	51074
15. Green Hills-Alford																						
15-a Alford	14	27	27	113	231	26	..	..	..	..	..	..	..	224	11	..	77	11	6	6	12	2961

STATISTICAL TABLE NO. 2—PART 1—MARIANNA DISTRICT (Continued)

CHURCH AND CHARGE	LOCAL CHURCH EXPENDITURES						MINISTERIAL SUPPORT											Connec. Funds		
							Pastors			District Sup't.		Episcopal Fund		Pension and Benefit		Equitable Salary				
	Paid on Debt	Buildings and Improvements	Church School	Other Current Expenses	Miscellaneous Benevolences	U.M.W.	Paid	Expenses	Utilities	Apportioned	Paid	Apportioned	Paid	Apportioned	Paid	Apportioned	Paid	Intrden. Co-op. Fund	General Admin. Fund	Jurisdictional Administration
16. Greenwood	..	155	207	179	25	115	3000	1000	800	142	143	45	45	630	630	100	..	..	48	..
17. Honeyville-H. View																				
17-a Highland View	..	300	364	551	152	..	1600	800	..	77	77	25	25	260	260	54	54	..	..	..
17-b Honeyville	..	400	266	2107	129	..	2400	1200	..	113	113	36	36	499	499	79	79	..	..	..
18. Lynn Haven	15056	1037	849	4862	..	292	9700	1200	600	317	317	101	101	1407	1407	223	223	..	..	..
19. Malone																				
19-a Friendship	..	..	..	30	..	..	467	108	107	16	16	5	5	74	74	12	12	..	..	..
19-b Malone	897	637	456	2633	78	94	5975	1400	500	195	195	62	62	865	865	137	137	..	10	16
20. Marianna: First Ch.	12000	5576	1795	20898	..	2101	16908	2600	1975	992	992	314	314	4400	4400	698	698	82	122	120
21. Marianna: Grace																				
21-a Bright Prospect	..	..	..	..	..	..	..	..	..	10	..	3	..	46	..	7	..	..	..	..
21-b Grace	2735	798	515	4110	..	100	4000	1800	900	148	148	47	..	656	656	104	..	..	..	..
22. Mt. Zion	1200	1686	484	557	389	..	2000	600	684	30	30	9	9	128	128	19	19	3	4	4
23. New Hope	..	..	207	..	..	..	450	419	234	40	33	13	..	177	149	28	16	..	8	4
24. Otter Creek	..	..	302	80	314	..	720	..	..	30	20	10	10	134	100	21	21	2	4	4
25. P.C.: Calloway																				
25-a Calloway	1936	..	1017	2525	..	181	3565	1381	654	209	209	66	66	929	929	147	147	..	..	..
25-b Mexico Beach	1396	1055	320	757	..	..	1335	519	246	64	64	20	20	286	286	45	45	5	8	8
26. P.C.: First Church	5485	22000	23100	68567	900	1782	31915	3600	1800	2312	2312	733	733	10259	10259	1628	1628	..	309	281
27. P.C.: Forest Park	7825	2496	1294	9308	112	217	10500	1800	900	492	492	156	156	2184	2184	346	346	20	30	30
28. P.C.: Hiland Park	2987	460	1898	3425	..	..	5515	1100	..	216	..	68	..	958	..	152	..	..	..	..
29. P.C.: Parker	9903	1108	930	11344	503	278	8340	1800	900	417	417	132	132	1850	1850	294	294	..	51	51
30. P.C.: St. Andrew	8797	7859	2217	21217	208	1322	11100	1800	1500	678	678	215	215	3009	3009	478	478	..	..	..
31. P.C.: St. Mark	..	500	300	5000	300	..	2920	..	1000	106	108	27	28	400	400	77	80	85	12	12
32. P.C.: Trinity	8181	3706	8356	7722	1722	453	7500	1800	900	424	424	134	134	1880	1880	298	298	..	..	..
33. P.C.: Woodlawn																				
33-a Gulfview	663	3000	130	3479	..	226	3600	..	..	111	111	35	35	494	494	78	78	9	14	14
33-b Woodlawn	2069	..	721	8682	..	352	6900	1800	1300	334	334	105	105	1528	1528	235	235	28	41	41
34. Pleasant Grove	..	..	190	450	..	..	500	466	425	40	40	13	13	177	89	28	28	..	5	5
35. Ponce de Leon-W.																				
35-a Ponce de Leon	..	2018	89	491	36	..	960	140	100	32	32	10	10	141	141	22	22	..	..	..
35-b Westville	..	2715	..	..	..	..	330	330	..	20	19	6	7	90	88	14	9	1	2	2
36. Poplar H.-Cedar G.																				
36-a Cedar Grove	..	..	115	384	..	..	600	600	..	27	27	9	9	120	120	19	19	..	..	..
36-b Poplar Head	..	..	40	445	330	..	600	900	..	42	84	13	27	187	379	30	51	..	..	..
37. Port St. Joe	5340	9000	4000	8600	1000	760	9800	1500	1560	516	464	164	148	2408	2167	364	328	..	58	22

STATISTICAL TABLE NO. 2—PART 2—MARIANNA DISTRICT (Continued)

CHURCH AND CHARGE	Connectional Funds			BENEVOLENCES																		
	Area and Conf. Admin.	District Admin.	District Missions	World Service & Conf. Benev. Apportioned	World Service & Conf. Benev. Paid	Ministerial Educ. Fund	Black College Fund	Temporary Gen. Aid Fund	Gen. Advance Special Gifts	Youth Service Fund	Special Day Offerings	Conference Adv. Specials	Christian Educ. Sunday	Higher Education	Wesley Foundation	Golden Cross Sunday	Health and Welfare Agen.	Blue Lake	Mortgage Amortization	Conference Claim. Homes	All Other Benevolences	Grand Total
15-b Green Hills	..	..	..	89	..	..	..	..	40	..	18	..	..	98	..	..	17	..	..	..	..	1761
15-c Kynesville	5	16	..	39	..	9	..	2	..	..	..	..	..	..	..	..	1	4	2	2	4	559
16. Greenwood	..	180	120	501	802	..	..	..	10	..	..	10	..	36	..	..	446	..	..	..	..	7951
17. Honeyville-H. View																						
17-a Highland View	33	87	65	215	..	..	..	..	..	..	..	..	..	41	..	..	60	..	..	..	8	4477
17-b Honeyville	47	..	..	397	..	..	..	..	..	..	..	..	..	93	..	..	35	..	..	..	12	7416
18. Lynn Haven	134	382	255	1117	1117	..	..	..	79	..	213	92	..	200	..	..	297	..	..	..	..	38413
19. Malone																						
19-a Friendship	7	21	14	59	59	..	..	..	15	..	13	5	..	70	..	..	83	6	..	3	4	1119
19-b Malone	82	130	100	687	687	15	..	..	150	..	20	20	..	375	10	..	172	44	10	34	14	15818
20. Marianna: First Ch.	419	580	335	3495	3495	805	490	150	2100	..	537	100	..	3647	349	..	1978	349	188	175	402	86680
21. Marianna: Grace																						
21-a Bright Prospect	..	..	..	36	..	..	..	..	..	..	..	..	..	..	..	..	..	..	..	..	..	..
21-b Grace	..	..	..	520	100	..	..	..	..	..	12	10	..	..	..	..	45	..	..	..	..	15929
22. Mt. Zion	13	70	45	110	110	24	15	5	..	..	..	..	..	130	11	..	88	8	..	8	30	8354
23. New Hope	13	..	..	140	..	..	..	..	..	..	..	..	..	..	..	..	34	..	..	..	..	1567
24. Otter Creek	7	20	15	107	75	13	..	..	..	..	..	..	..	118	6	..	17	6	..	..	9	1863
25. P.C.: Calloway																						
25-a Calloway	..	58	43	738	185	..	..	..	..	..	..	..	..	..	..	..	56	..	..	..	..	12952
25-b Mexico Beach	27	61	46	227	227	52	32	10	16	..	..	5	..	590	23	..	186	23	12	11	18	7402
26. P.C.: First Church	977	1065	295	8149	8149	900	700	350	4794	..	384	3100	..	1000	814	..	3947	814	440	407	906	203713
27. P.C.: Forest Park	208	420	315	1736	1736	100	61	37	123	..	101	129	..	2436	87	..	624	87	47	43	133	44397
28. P.C.: Hiland Park	..	..	..	761	..	..	..	..	..	..	..	..	..	..	..	..	..	..	..	..	..	15385
29. P.C.: Parker	176	297	48	1469	1469	339	..	63	397	..	178	150	..	398	..	..	261	..	79	73	98	41927
30. P.C.: St. Andrew	287	428	321	2390	2390	..	..	103	223	..	85	158	..	1714	..	..	1022	239	129	119	110	67728
31. P.C.: St. Mark	28	129	86	340	255	30	..	10	152	..	..	..	..	120	32	..	74	40	12	12	12	11737
32. P.C.: Trinity	..	50	..	1493	1493	..	..	..	1140	..	43	150	..	360	25	..	457	..	..	..	..	46794
33. P.C.: Woodlawn																						
33-a Gulfview	47	100	66	392	392	90	25	17	109	..	29	25	..	..	39	..	162	39	21	20	27	13061
33-b Woodlawn	141	306	229	1330	1330	200	50	51	752	..	117	140	..	630	118	..	296	118	64	59	88	28825
34. Pleasant Grove	17	37	28	140	..	..	..	..	..	..	..	..	..	..	..	..	..	..	..	..	4	2297
35. Ponce de Leon-W.																						
35-a Ponce de Leon	..	32	24	112	..	..	..	..	..	..	..	..	..	..	..	..	152	11	..	6	..	4264
35-b Westville	8	20	15	71	68	14	9	3	..	..	..	..	..	25	6	..	145	8	5	4	7	3840
36. Poplar H.-Cedar G.																						
36-a Cedar Grove	..	..	..	105	..	..	..	..	..	..	..	..	..	100	..	..	..	..	..	..	..	1974

STATISTICAL TABLE NO. 2—PART 1—MARIANNA DISTRICT (Continued)

CHURCH AND CHARGE	LOCAL CHURCH EXPENDITURES						MINISTERIAL SUPPORT											Connec. Funds		
							Pastors			District Sup't.		Episcopal Fund		Pension and Benefit		Equitable Salary				
	Paid on Debt	Buildings and Improvements	Church School	Other Current Expenses	Miscellaneous Benevolences	U.M.W.	Paid	Expenses	Utilities	Apportioned	Paid	Apportioned	Paid	Apportioned	Paid	Apportioned	Paid	Intrden. Co-op. Fund	General Admin. Fund	Jurisdictional Administration
38. Salem																				
38-a Bahoma	..	..	..	..	..	..	..	..	..	..	..	..	..	..	..	..	..	..	..	..
38-b Salem	..	626	470	771	..	..	648	648	324	90	65	29	16	401	360	64	64	..	18	..
39. Shady Grove	..	2320	298	2340	..	..	1000	800	600	73	73	23	23	323	323	51	51	..	9	6
40. Sneads	..	700	500	4500	200	125	6400	800	800	156	156	49	49	692	406	110	110	..	19	8
41. Springfield	389	5026	344	..	..	..	1300	350	555	60	60	19	19	266	266	42	42	..	..	..
42. Spring H.-Orange H																				
42-a New Home	..	150	..	50	..	..	324	125	99	6	6	2	2	25	26	4	3	..	1	..
42-b Orange Hill	..	325	190	300	..	..	1800	900	350	34	34	11	11	149	149	24	24	..	4	4
42-c Spring Hill	..	1800	150	765	..	..	1610	750	350	51	51	16	16	226	224	36	36	..	..	..
43. Venters-Memorial	..	6081	776	924	..	74	3255	..	..	67	67	21	21	295	295	47	47	5	8	..
44. Vernon																				
44-a Lakeview	..	800	125	360	60	..	280	220	220	33	33	10	10	145	145	23	23	..	..	..
44-b Moss Hill	..	..	30	..	29	..	160	100	100	11	..	4	..	50	..	8	..	..	..	..
44-c Vernon	..	2735	207	1210	400	160	2980	1100	600	141	45	45	626	625	99	99	..	..	9	9
45. Wausau																				
45-a Wausau	2500	1900	340	..	..	..	600	300	300	42	28	13	7	186	126	30	23	..	3	3
45-b White Oak	..	..	..	..	..	..	..	..	..	7	..	2	..	29	..	5	..	..	..	..
46. Wewahitchka	2160	2681	1516	2877	..	227	7300	1800	1600	317	317	101	101	1408	1408	224	224	26	39	..
TOTAL	143522	148232	70170	290442	11179	15710	258051	59064	36018	13107	12807	4170	4600	59067	56688	9264	8784	346	1275	1038

STATISTICAL TABLE NO. 2—PART 2—MARIANNA DISTRICT (Continued)

CHURCH AND CHARGE	Connectional Funds			BENEVOLENCES																		
	Area and Conf. Admin.	District Admin.	District Missions	World Service & Conf. Benev. Apportioned	World Service & Conf. Benev. Paid	Ministerial Educ. Fund	Black College Fund	Temporary Gen. Aid Fund	Gen. Advance Special Gifts	Youth Service Fund	Special Day Offerings	Conference Adv. Specials	Christian Educ. Sunday	Higher Education	Wesley Foundation	Golden Cross Sunday	Health and Welfare Agen.	Blue Lake	Mortgage Amortization	Conference Claim. Homes	All Other Benevolences	Grand Total
36-b Poplar Head	..	13	29	168	148	..	..	..	..	..	..	..	..	400	..	..	94	..	..	15	..	3555
37. Port St. Joe	196	451	330	1964	1512	90	..	..	200	..	..	100	..	360	..	..	802	146	45	82	148	49209
38. Salem																						
38-a Bahoma	..	..	..	..	..	..	..	..	..	..	..	..	..	..	..	..	..	..	..	..	..	..
38-b Salem	18	39	26	318	150	..	..	..	25	..	..	..	..	..	..	..	98	..	..	16	7	4389
39. Shady Grove	30	82	60	256	256	30	..	6	15	..	..	5	..	200	20	..	505	5	5	13	15	9090
40. Sneads	66	262	122	550	400	100	..	24	..	..	..	..	..	150	55	..	419	55	..	27	124	16577
41. Springfield	..	54	36	211	..	..	..	211	15	..	..	5	..	193	..	..	60	..	..	..	..	8925
42. Spring H.-Orange H																						
42-a New Home	1	20	13	20	20	..	..	..	..	..	..	..	..	..	..	..	..	..	..	..	..	840
42-b Orange Hill	14	30	25	118	118	..	17	..	..	..	..	..	..	..	12	..	77	5	6	6	3	4404
42-c Spring Hill	..	50	24	179	100	..	..	..	..	..	..	..	..	61	..	..	77	..	..	9	5	6078
43. Venters-Memorial	28	75	56	235	235	54	33	10	49	..	..	..	..	216	23	..	20	23	13	24	18	12430
44. Vernon																						
44-a Lakeview	14	41	31	115	..	..	..	..	..	..	..	..	..	126	..	..	25	..	..	..	..	2513
44-b Moss Hill	..	..	..	40	..	..	..	..	..	..	..	..	..	..	..	..	..	..	..	..	..	419
44-c Vernon	60	196	162	497	249	57	35	11	..	..	..	..	..	400	25	..	205	25	14	13	23	11655
45. Wausau																						
45-a Wausau	14	31	20	148	100	15	..	..	..	..	..	..	..	..	11	..	2	10	..	5	3	6341
45-b White Oak	..	..	..	25	..	..	..	..	..	..	..	..	..	100	..	..	..	..	..	..	..	100
46. Wewahitchka	134	409	286	1118	1118	258	80	48	..	..	..	..	..	912	112	..	22	112	60	56	134	26026
TOTAL	4704	9328	5648	47394	39967	4663	2367	1443	11879	4	2077	5198	..	29141	2494	..	19110	3179	1764	1846	3611	1266349

STATISTICAL TABLE NO. 1—PART 1—MOBILE DISTRICT

CHURCH AND CHARGE	PASTOR	CHURCH MEMBERSHIP													
		Total Members Last Year	Confession of Faith	Received By Transfer	From Other Denominations	Removed By C. C. Action	To Other Meth. Churches	To Other Denominations	Removed By Death	Total Members This Year	Average Atten. Sun. Services	Persons Baptized	Preparatory Members	Number on Constituency Roll	Total Enrolled In Confirmation Classes
1. Aldersgate	Henry L. Tillman	168	..	..	2	..	..	..	..	170	60	..	34	..	..
2. Bayou La Batre	R. V. Greenwood	348	8	2	2	19	10	6	7	318	80	7	53	..	6
3. Calvert-McInotsh	John 1. Lewis														
3-a Calvert		46	..	4	..	..	..	..	..	50	15	..	..	..	..
3-b McIntosh		100	1	..	3	..	..	..	1	103	60	..	12	..	..
4. Chatom-Chalker Memorial	John Wesley Spivey														
4-a Chalker Memorial		90	..	..	3	..	..	..	..	93	63	2	13	5	13
4-b Chatom		114	2	2	..	..	2	..	2	114	52	2	6	9	3
5. Chunchula	Jerry Arhelger	31	1	..	..	..	..	..	2	30	17	1	4	15	7
6. Citronelle	James L. Allison	272	13	7	1	7	5	2	3	276	85	17	33	..	..
7. Coden-Zirlott Road	Charles Wimberly														
7-a Coden		177	2	..	..	..	..	..	..	179	50	8	65	..	..
7-b Zirlott Road		73	2	1	..	..	..	..	1	75	55	8	16	..	..
8. Creola-Georgetown	Hubert E. McCrary														
8-a Creola		129	..	..	..	..	..	1	..	128	70	..	23	..	
8-b Georgetown		76	10	..	3	..	..	..	1	88	40	10	..	..	..
9. Dauphin Island	Luther E. Powell	93	2	4	2	2	..	..	2	97	55	6	28	..	..
10. Deer Park-Fruitdale	Milton Waite														
10-a Deer Park		120	..	..	..	..	..	..	2	118	25	..	..	..	..
10-b Epworth		27	..	2	..	..	..	..	2	27	28	..	..	..	..
10-c Fruitdale		24	..	..	..	..	..	..	..	24	12	..	..	..	..
11. Grand Bay	Norman S. Carr	413	7	13	..	..	..	2	6	425	110	13	37	17	5
12. Irvington	Finley C. Patton	71	..	..	..	6	1	..	..	64	23	..	6	..	..
13. Millry Circuit	E. Glenn Greenhill														
13-a Barlow		126	..	4	..	..	..	1	1	128	44	..	5	..	..
13-b Millry		90	1	..	..	..	1	2	7	81	33	..	2	..	..
13-c Minerva Memorial		65	4	..	..	8	..	..	1	60	35	4	3	..	..
13-d Mount Carmel		95	..	2	2	..	..	..	2	97	31	..	6	..	..
14. Mobile: Ashland Place	T. Leo Brannon	609	3	25	16	..	13	7	3	630	199	11	85	45	10
15. Mobile: Broad Street	Perry M. Dalton	153	..	3	..	..	1	..	2	153	67	1	22	15	10
16. Mobile: Chickasaw	Billy D. Gaither	676	6	9	10	..	7	1	8	685	191	9	62	65	5
17. Mobile: Crawford Chapel	W. Herbert Walls	343	3	8	6	..	3	2	5	350	152	6	54	166	10
18. Mobile: Dauphin Way	Stephen F. Dill	2365	47	64	17	1	49	20	22	2401	598	37	262	5	33
19. Mobile: Forest Hill	R. L. Hoagland, Jr.	804	30	63	18	..	28	5	5	877	349	24	126	51	22
20. Mobile: Fulton Heights	R. Millard Spikes	667	6	6	3	164	22	21	3	472	190	13	32	40	6
21. Mobile: Government Street	Andrew S. Turnipseed	488	2	12	..	3	17	5	14	463	135	3	23	59	2
22. Mobile: Grace	Arnold L. Tillman	207	..	..	1	..	..	..	..	208	..	5	6	..	6
23. Mobile: Kingswood	Louie F. Wilson	539	37	53	24	26	12	8	1	606	285	27	120	75	16
24. Mobile: Oakdale	A. D. Grissett	124	..	..	..	..	1	..	..	123	10	..	..	..	..
25. Mobile: Pleasant Valley	J. Joel Jones	513	4	8	6	..	20	..	..	511	155	15	5	5	..
26. Mobile: Sage Avenue	Frank Furr	241	..	7	4	..	2	2	1	247	128	2	28	32	5

CHURCH AND CHARGE	CHURCH SCHOOL									U.M.W.		PROPERTY AND OTHER ASSETS				
															Indebtedness	
	Number of Leaders	Children	Youth	Adults	Total Membership	Average Attendance	Number of Ongoing Classes	Short-term Classes	Members Joining Confession of Faith	Total Membership	Paid Local Work	Value of Church	Value of Parsonage	Value of Other Assets	Property	Current Expenses
1. Aldersgate	6	16	10	20	52	43	20	75	..	10	..	25000	6500	9500	1500	..
2. Bayou La Batre	19	47	30	40	136	82	12	75	..	28	163	55000	43000	9200	1419	..
3. Calvert-McIntosh																
3-a Calvert	3	..	..	6	9	6	..	5	..	..	..	30000	20000	3250	..	..
3-b McIntosh	9	26	10	17	62	30	16	..	..	15	416	50000	..	695	..	..
4. Chatom-Chalker Memorial																
4-a Chalker Memorial	12	36	9	33	90	46	26	19	..	11	..	46000	..	..	4737	..
4-b Chatom	10	23	15	19	67	27	22	9	2	11	..	51000	45000	..	..	..
5. Chunchula	4	10	2	6	22	12	..	6	1	..	..	8000	..	400	..	..
6. Citronelle	19	30	20	64	133	70	30	100	11	28	139	155000	20000	5000	..	..
7. Coden-Zirlott Road																
7-a Coden	12	62	21	25	120	116	..	..	2	26	742	46000	15000	..	4000	2800
7-b Zirlott Road	8	14	11	18	51	44	..	..	2	..	..	41450	12000	..	..	..
8. Creola-Georgetown																
8-a Creola	7	30	14	14	65	42	8	..	..	..	..	50000	25000	1400	5430	..
8-b Georgetown	5	5	9	20	39	30	15	..	9	..	..	30000	..	3500	..	..
9. Dauphin Island	6	26	7	18	57	35	10	..	2	18	480	25000	..	3000	..	..
10. Deer Park-Fruitdale																
10-a Deer Park	8	8	6	15	37	25	..	..	..	..	..	10000	..	..	..	..
10-b Epworth	5	..	..	15	20	17	..	..	..	..	..	11000	..	..	..	..
10-c Fruitdale	5	1	5	11	22	17	..	..	..	..	..	1000	..	..	..	..
11. Grand Bay	17	41	27	49	134	100	25	22	5	45	879	99000	45000	9000	18400	..
12. Irvington	3	..	..	16	19	12	..	..	..	..	..	40000	10000	1033	344	348
13. Millry Circuit																
13-a Barlow	13	12	12	25	61	50	..	40	..	..	..	28500	..	..	..	..
13-b Millry	5	4	3	32	44	28	8	31	1	13	5	43000	29000	..	732	..
13-c Minerva Memorial	7	10	14	14	45	29	13	..	4	..	..	10000	..	..	..	..
13-d Mount Carmel	5	11	3	32	51	28	10	24	..	7	..	15000	..	..	1725	..
14. Mobile: Ashland Place	27	46	20	58	151	135	48	47	1	47	1308	225000	28000	3455	23017	..
15. Mobile: Broad Street	15	16	10	40	81	39	23	16	..	25	91	125000	14500	80	..	1600
16. Mobile: Chickasaw	38	55	35	161	289	145	126	147	4	94	1674	190000	50000	44425	17577	..
17. Mobile: Crawford Chapel	20	70	53	84	227	141	27	75	3	25	766	180000	30500	45000	18891	..
18. Mobile: Dauphin Way	86	261	190	319	856	347	403	414	..	252	1179	1758505	68725	500449	248217	..
19. Mobile: Forest Hill	47	179	130	199	555	258	23	165	26	65	2542	583000	45000	22523	243877	..
20. Mobile: Fulton Heights	21	58	20	68	167	104	25	60	6	73	1391	175000	22000	30600	..	..
21. Mobile: Government Street	29	24	9	123	185	143	..	35	2	72	252	400000	42000	16574	..	..
22. Mobile: Grace	9	28	9	33	79	70	6	..	..	15	108	72000	30000	600	32017	..
23. Mobile: Kingswood	52	200	75	120	447	210	140	167	16	52	3431	571062	28200	10236	218836	..
24. Mobile: Oakdale	6	..	..	14	20	8	..	..	..	8	27	..	..	1176	..	..
25. Mobile: Pleasant Valley	19	55	30	97	201	123	..	15	4	56	1676	247500	26500	24000	..	..
26. Mobile: Sage Avenue	14	22	18	37	91	68	42	26	..	42	2600	572000	30000	10000	104000	..

STATISTICAL TABLE NO. 1—PART 1—MOBILE DISTRICT (Continued)

CHURCH AND CHARGE	PASTOR	CHURCH MEMBERSHIP													
		Total Members Last Year	Confession of Faith	Received By Transfer	From Other Denominations	Removed By C. C. Action	To Other Meth. Churches	To Other Denominations	Removed By Death	Total Members This Year	Average Atten. Sun. Services	Persons Baptized	Preparatory Members	Number on Constituency Roll	Total Enrolled In Confirmation Classes
27. Mobile: St. Francis Street	Ellis L. Andrews	406	3	6	..	..	7	2	4	402	125	6	14	10	3
28. Mobile: St. John	Autis E. Price	256	10	10	..	1	7	3	2	263	114	10	30	..	4
29. Mobile: St. Mark	Thomas W. Sowell	822	17	36	8	..	29	13	2	839	249	17	139	72	15
30. Mobile: South Brookley	J. Thomas Terry														
30-a Fowl River		62	3	1	..	..	..	..	8	58	42	3	5	17	..
30-b South Brookley		321	3	6	2	..	7	3	3	319	121	3	60	42	..
31. Mobile: Springhill Avenue	Langdon Garrison	786	16	48	4	..	12	6	8	828	242	6	144	48	9
32. M.: Toulminville-Warren St.	Richard Walker	407	6	..	2	..	2	..	6	407	140	6	46	..	12
33. M.: Wes. Ch.-Theodore	Curry Brown														
33-a Theodore First		109	10	4	2	..	..	..	3	122	80	18	18	30	18
33-b Wesley Chapel		144	5	4	..	..	1	..	1	151	75	7	16	27	12
34. Mobile: West Side	T. M. Ellisor, Jr.	505	11	3	3	..	4	1	2	515	130	13	10	21	11
35. Mount Vernon	Curtis R. Smith	200	..	1	..	..	4	..	3	194	60	2	13	..	..
36. Pine Grove-Ebenezer	Homer Anthony														
36-a Ebenezer		122	1	2	..	..	1	..	1	123	85	1	12	10	25
36-b Pine Grove		137	1	4	..	..	..	..	1	141	68	3	13	18	14
37. Prichard: Eight Mile	George Turnipseed	207	4	..	..	..	..	6	4	201	85	2	26	..	4
38. Prichard: First Church	A. L. Martin	439	9	12	..	..	15	7	..	438	150	7	22	29	6
39. Prichard: Plateau	J. Malcolm Rolen	119	..	..	..	20	..	..	1	98	15	..	1	..	..
40. P.: Whistler-Hubbard Mem.	William H. Barry														
40-a Hubbard Memorial		53	..	..	2	..	..	..	3	52	..	..	10	..	..
40-b Whistler		181	2	2	2	..	7	3	2	175	72	2	14	..	..
41. St. Stephens	J. J. Snodgrass														
41-a Midway		40	..	..	..	..	..	..	..	40	32	1	..	..	..
41-b New Hope		19	..	..	..	..	..	..	..	19	12	..	..	..	..
41-c St. Stephens		64	..	..	..	..	..	..	1	63	35	..	..	..	..
42. Saraland	George H. Mathison	327	25	9	14	..	2	2	3	368	..	..	..	..	..
43. Satsuma	W. Keith Grantham	192	..	16	2	..	7	..	1	202	110	6	37	40	16
44. Sunflower Circuit	Michael Simmons														
44-a Bethel		98	..	..	..	..	..	..	..	98	60	..	4	..	..
44-b Sims Chapel		53	..	1	..	..	8	1	4	43	30	..	6	10	..
44-c Sunflower		90	..	..	..	..	..	..	..	90	35	2	14	..	..
45. Theodore	Edward M. Cotten	242	5	2	7	..	..	2	1	253	117	9	17	45	9
46. Wilmer-Tanner Williams	Mitchell E. Zirlott														
46-a Tanner Williams		101	1	..	1	..	2	..	2	99	70	2	9	..	5
46-b Wilmer		143	7	2	1	..	..	..	1	152	85	10	12	..	5
TOTAL		17124	330	468	173	257	309	134	171	17224	5941	367	1863	1023	327

CHURCH AND CHARGE	CHURCH SCHOOL									U.M.W.		PROPERTY AND OTHER ASSETS				
															Indebtedness	
	Number of Leaders	Children	Youth	Adults	Total Membership	Average Attendance	Number of Ongoing Classes	Short-term Classes	Members Joining Confession of Faith	Total Membership	Paid Local Work	Value of Church	Value of Parsonage	Value of Other Assets	Property	Current Expenses
27. Mobile: St. Francis Street	14	23	22	72	131	90	..	30	3	32	35	600000	42000	155000	..	..
28. Mobile: St. John	23	45	32	50	150	91	..	..	4	43	2300	96420	24000	6724	16000	..
29. Mobile: St. Mark	30	130	69	110	339	174	12	..	15	72	230	452850	45000	..	233707	..
30. Mobile: South Brookley																
30-a Fowl River	4	4	4	16	28	8	16	..	..	..	..	37000	..	5000	..	..
30-b South Brookley	15	60	32	40	147	76	12	68	..	19	335	216500	26500	8000	13300	..
31. Mobile: Springhill Avenue	36	70	44	184	334	164	16	94	9	115	4203	697000	40000	3586	68162	..
32. M.: Toulminville-Warren St.	14	60	30	15	119	80	11	3	6	30	..	405000	29000	..	..	..
33. M.: Wes. Ch.-Theodore																
33-a Theodore First	30	45	45	10	130	50	10	10	9	10	125	25000	..	..	..	..
33-b Wesley Chapel	14	25	30	38	107	52	10	14	7	12	..	..	..	..	..	..
34. Mobile: West Side	34	64	47	73	218	168	42	39	11	46	359	135000	19000	1500	33704	..
35. Mount Vernon	9	30	18	13	70	46	..	..	..	15	42	24000	15000	..	..	..
36. Pine Grove-Ebenezer																
36-a Ebenezer	8	12	18	65	103	64	14	16	..	..	..	21000	..	..	..	..
36-b Pine Grove	8	17	11	55	91	54	14	12	..	14	224	37000	20000	..	..	..
37. Prichard: Eight Mile	17	32	7	57	113	68	20	35	4	28	252	141600	22800	4296	3900	..
38. Prichard: First Church	25	41	43	81	190	129	28	42	7	116	860	450000	18000	..	..	..
39. Prichard: Plateau	3	1	1	25	30	15	10	6	..	..	..	32000	..	5628	..	..
40. P.: Whistler-Hubbard Mem.																
40-a Hubbard Memorial	5	7	7	23	42	25	15	..	..	14	84	20650	10000	..	..	..
40-b Whistler	8	10	7	21	46	30	..	..	..	25	261	80400	20000	4483	..	..
41. St. Stephens																
41-a Midway	8	6	1	12	27	26	..	..	..	..	..	15000	..	..	..	..
41-b New Hope	..	..	..	..	..	..	..	..	..	..	..	5000	..	..	..	..
41-c St. Stephens	6	12	1	15	34	30	..	..	..	8	100	20000	13000	..	..	..
42. Saraland	28	90	50	85	253	..	..	..	..	33	150	116500	31000	..	26000	..
43. Satsuma	20	58	18	31	127	87	31	14	..	25	..	100000	30000	1637	30515	..
44. Sunflower Circuit																
44-a Bethel	3	10	2	15	30	18	12	..	..	..	..	25000	..	..	..	..
44-b Sims Chapel	5	10	7	14	36	30	10	10	..	..	..	15000	..	1800	2200	..
44-c Sunflower	7	21	8	9	45	30	10	..	..	..	..	40000	20000	200	15000	..
45. Theodore	19	58	33	46	156	90	40	..	3	42	808	250000	24000	4000	80000	..
46. Wilmer-Tanner Williams																
46-a Tanner Williams	12	30	15	20	77	55	..	..	1	..	..	34000	..	..	..	..
46-b Wilmer	15	25	15	50	105	69	15	..	5	15	407	100000	15000	26000	..	..
District Property	..	..	..	..	..	..	..	..	..	..	..	..	44000	50000	..	..
Conference Property	..	..	..	..	..	..	..	..	..	..	..	..	..	56500	5481	..
TOTAL	990	2422	1444	3107	7963	4499	1426	1966	185	1752	30644	10160937	1194225	1089450	1472688	4748

STATISTICAL TABLE NO. 2—PART 1—MOBILE DISTRICT

CHURCH AND CHARGE	LOCAL CHURCH EXPENDITURES						MINISTERIAL SUPPORT											Connec. Funds		
							Pastors			District Sup't.		Episcopal Fund		Pension and Benefit		Equitable Salary				
	Paid on Debt	Buildings and Improvements	Church School	Other Current Expenses	Miscellaneous Benevolences	U.M.W.	Paid	Expenses	Utilities	Apportioned	Paid	Apportioned	Paid	Apportioned	Paid	Apportioned	Paid	Intrden. Co-op. Fund	General Admin. Fund	Jurisdictional Administration
1. Aldersgate	366	300	385	437	65	..	3600	..	..	85	14	27	5	377	63	60	10	..	..	..
2. Bayou La Batre	1217	2638	4977	5482	546	170	8300	1500	1000	395	395	125	125	1751	1751	278	278	..	5	5
3. Calvert-McIntosh																				
3-a Calvert	..	1778	67	271	463	..	2055	300	305	49	49	16	16	218	218	35	35	4	6	6
3-b McIntosh	..	3971	612	826	373	187	3600	1500	600	108	108	34	34	478	478	76	76	9	13	13
4. Chatom-Chalker M.																				
4-a Chalker Mem.	1600	1135	505	361	..	..	2820	720	360	116	116	37	37	514	514	82	82	10	14	14
4-b Chatom	..	2628	343	..	..	..	4230	1080	540	144	144	46	46	638	638	101	101	12	18	18
5. Chunchula	..	..	77	324	..	..	1000	120	30	37	53	12	16	166	239	26	40	4	18	4
6. Citronelle	..	8634	2208	12380	..	..	9800	1200	1200	289	289	91	91	1280	1280	203	203	24	36	35
7. Coden-Zirlott Road.																				
7-a Coden	..	3584	1004	1277	..	..	2519	887	494	146	146	46	46	646	646	103	103	..	..	..
7-b Zirlott Road	..	703	250	979	..	..	1858	745	494	90	90	29	29	401	401	64	64	..	..	..
8. Creola-Georgetown.																				
8-a Creola	3702	521	205	1202	..	..	3600	800	400	141	141	45	45	626	626	99	99	12	17	17
8-b Georgetown	..	..	257	1036	786	..	1300	400	100	71	71	23	23	315	315	50	50	6	9	9
9. Dauphin Island	..	400	340	1280	..	..	2400	1200	600	98	98	31	31	434	434	69	69	8	12	12
10. Deer Park-Fruitdale																				
10-a Deer Park	834	11	172	125	..	..	900	195	..	74	30	24	10	330	130	52	30	..	..	..
10-b Epworth	..	1406	136	506	..	..	875	..	..	35	10	11	3	154	45	24	8	..	1	1
10-c Fruitdale	..	..	123	210	726	..	918	69	..	19	19	6	..	84	13	13	..	..	..	..
11. Grand Bay	3845	4288	1159	6386	617	486	9145	2400	1200	450	450	143	143	1998	1998	317	317	17	87	33
12. Irvington	950	349	94	1706	..	..	1524	400	..	84	84	27	27	374	374	59	59	..	7	6
13. Millry-Circuit																				
13-a Barlow	..	2200	209	551	..	..	1750	430	220	84	74	27	27	371	371	59	59	..	43	7
13-b Millry	..	1764	234	1046	..	130	1475	400	165	74	74	23	23	328	328	52	52	..	5	..
13-c Minerva Mem.	..	586	145	550	..	..	776	240	105	44	44	14	14	195	195	31	31	..	..	5
13-d Mount Carmel	..	4847	382	853	..	99	1416	370	410	80	80	25	25	353	353	56	56	..	10	..
14. Mobile: Ashland Pl.	20803	8926	3944	31969	450	1308	12500	1500	1200	759	759	240	240	3366	3366	534	450	..	50	50
15. Mobile: Broad St.	..	294	569	3906	24	184	3400	1200	1200	240	240	76	71	1063	1063	169	169	..	..	..
16. Mobile: Chickasaw	14700	6017	4196	21974	299	980	11710	1800	900	734	734	233	233	3258	3258	517	517	..	91	89
17. M'bile: Crawford C.	6853	4331	1000	13776	600	..	7300	1800	900	388	388	123	123	1722	1722	273	273	..	47	48
18. M'bile: Dauphin W.	52479	15801	27401	166364	8661	6088	27200	2000	2000	3573	3573	1132	1132	15852	16481	2516	2516	294	441	435
19. Mobile: Forest Hill.	38070	1708	3334	39498	886	1482	12500	1800	900	853	853	270	270	3783	3782	600	600	..	..	..
20. Mobile: Fulton Ht.	9100	835	2583	13396	437	..	9600	2725	1200	598	598	189	189	2651	2651	421	421	..	74	73
21. Mobile: Gov. Street	..	3491	1347	25065	3115	1198	11600	1800	1300	789	789	250	250	3499	3499	555	405	..	50	50
22. Mobile: Grace	4377	3315	907	..	..	..	6335	1200	1000	170	180	54	45	755	450	120	135	..	..	..
23. Mobile: Kingswood.	18041	33859	1609	17190	3132	955	8325	1800	900	503	503	160	160	2233	2233	355	355	41	62	61
24. Mobile: Oakdale	..	84	59	91	160	108	2080	..	..	30	15	10	5	100	50	25	13	2	2	2
25. Mobile: Pleasant V.	..	2600	1450	11640	777	644	8800	1200	1000	511	511	162	162	2264	2263	360	360	..	63	62
26. Mobile: Sage. Ave.	5344	78000	967	11295	199	692	9000	1800	1000	373	373	118	118	1655	1715	263	263	..	25	25

CHURCH AND CHARGE	Connectional Funds			BENEVOLENCES																		
	Area and Conf. Admin.	District Admin.	District Missions	World Service & Conf. Benev. Apportioned	World Service & Conf. Benev. Paid	Ministerial Educ. Fund	Black College Fund	Temporary Gen. Aid Fund	Gen. Advance Special Gifts	Youth Service Fund	Special Day Offerings	Conference Adv. Specials	Christian Educ. Sunday	Higher Education	Wesley Foundation	Golden Cross Sunday	Health and Welfare Agen.	Blue Lake	Mortgage Amortization	Conference Claim. Homes	All Other Benevolences	Grand Total
1. Aldersgate	6	61	..	299	50	..	..	..	17	..	..	..	..	..	..	..	100	5	..	3	..	5487
2. Bayou La Batre	167	283	218	1390	875	5	..	..	50	..	..	..	..	2115	..	..	993	..	..	5	150	33250
3. Calvert-McIntosh																						
3-a Calvert	21	..	..	173	173	40	24	7	15	..	20	5	..	806	17	..	188	17	9	9	82	7006
3-b McIntosh	45	77	60	379	379	88	53	16	15	..	..	5	..	323	38	..	261	38	20	19	34	13871
4. Chatom-Chalker M.																						
4-a Chalker Mem.	49	83	64	408	408	30	..	18	400	..	13	200	..	582	41	..	391	15	22	20	12	10636
4-b Chatom	61	..	..	507	507	50	5	22	25	..	..	28	..	623	25	..	250	15	20	25	15	11469
5. Chunchula	24	27	21	132	190	39	18	8	58	..	..	..	..	158	20	..	36	18	11	10	6	2569
6. Citronelle	155	207	160	1017	1017	234	143	44	1911	..	..	5	..	1508	102	..	500	102	55	58	58	43639
7. Coden-Zirlott Road																						
7-a Coden	..	104	..	513	100	..	..	..	..	..	..	..	..	564	..	..	550	..	..	..	..	12024
7-b Zirlott Road	..	65	50	318	318	..	..	..	..	..	..	..	..	127	..	..	263	..	..	..	..	6436
8. Creola-Georgetown																						
8-a Creola	60	101	78	497	497	115	70	21	920	..	14	25	..	968	50	..	1210	50	27	25	15	15633
8-b Georgetown	30	51	39	250	250	58	35	11	214	..	86	10	..	274	25	..	210	25	14	13	7	5714
9. Dauphin Island	41	70	54	345	160	69	48	15	..	..	..	100	..	138	34	..	507	34	19	17	10	8200
10. Deer Park-Fruitdale																						
10-a Deer Park	..	20	..	263	..	..	..	..	..	..	..	..	..	..	..	..	25	..	..	..	..	2482
10-b Epworth	4	11	..	122	..	8	..	2	..	..	..	..	..	100	..	..	65	..	..	..	..	3181
10-c Fruitdale	..	14	..	67	67	15	..	..	..	..	10	..	..	137	7	..	50	..	..	..	2	2380
11. Grand Bay	170	288	236	1388	1388	172	88	..	370	..	..	95	..	1202	130	..	798	150	66	72	122	37918
12. Irvington	30	60	47	297	50	25	..	..	..	..	..	..	..	337	15	..	5	18	..	10	9	6186
13. Millry-Circuit																						
13-a Barlow	..	60	46	294	150	..	..	..	..	..	..	37	..	..	29	..	6	..	..	15	9	6303
13-b Millry	31	53	41	260	190	10	..	..	..	..	..	..	..	130	10	..	115	10	10	13	8	6317
13-c Minerva Mem.	19	31	24	155	60	..	..	7	..	..	..	..	..	170	15	..	103	..	8	8	..	3136
13-d Mount Carmel	34	51	44	280	280	..	..	..	68	..	24	95	..	68	..	..	230	28	15	14	8	9860
14. Mobile: Ashland Pl.	300	500	140	2673	2673	200	250	65	20	..	..	305	..	568	200	..	995	100	100	100	50	94081
15. Mobile: Broad St.	..	..	..	845	250	..	..	..	..	..	..	..	..	112	..	..	200	..	..	..	..	12882
16. Mobile: Chickasaw	310	526	406	2588	2588	596	362	111	992	..	283	291	..	4009	259	..	2020	259	140	129	291	81070
17. M'bile: Crawford C.	164	278	215	1368	1000	50	25	10	1057	..	..	..	..	824	50	..	736	50	74	68	40	43802
18. M'bile: Dauphin W.	1510	2561	1977	12591	12591	2901	1765	541	11284	..	300	3510	..	21675	1510	..	16033	1258	679	..	1365	414326
19. Mobile: Forest Hill	..	611	..	3004	3004	..	..	..	927	..	250	490	..	2264	..	..	944	..	..	..	101	114274
20. Mobile: Fulton Ht.	254	428	..	2106	2106	291	..	91	254	..	..	200	..	2040	210	..	1197	210	114	105	62	51444
21. Mobile: Gov. Street	200	509	..	2120	1499	..	..	..	851	..	230	338	..	2524	..	..	156	210	146	139	77	60838
22. Mobile: Grace	90	..	..	600	..	..	..	..	..	..	..	..	..	..	..	..	134	..	..	..	..	18168
23. Mobile: Kingswood	213	361	253	1774	1774	409	248	76	186	260	208	61	..	2459	177	..	1171	177	96	89	92	97572
24. Mobile: Oakdale	10	..	20	100	50	10	..	..	..	..	5	..	..	173	3	..	49	5	..	3	31	3030
25. Mobile: Pleasant V.	294	367	283	1802	1802	415	..	78	356	..	62	840	..	829	90	..	855	180	97	90	53	38223
26. Mobile: Sage. Ave.	158	100	25	1315	1315	70	..	35	105	..	26	68	..	1126	40	..	562	131	..	81	35	114693

STATISTICAL TABLE NO. 2—PART 1—MOBILE DISTRICT (Continued)

CHURCH AND CHARGE	LOCAL CHURCH EXPENDITURES						MINISTERIAL SUPPORT											Connec. Funds		
							Pastors			District Sup't.		Episcopal Fund		Pension and Benefit		Equitable Salary				
	Paid on Debt	Buildings and Improvements	Church School	Other Current Expenses	Miscellaneous Benevolences	U.M.W.	Paid	Expenses	Utilities	Apportioned	Paid	Apportioned	Paid	Apportioned	Paid	Apportioned	Paid	Intrden. Co-op. Fund	General Admin. Fund	Jurisdictional Administration
27. M.: St. Francis St....	..	17690	4255	22161	1240	531	10000	1717	800	680	680	226	226	3020	3020	479	479	..	84	83
28. Mobile: St. John	8375	2712	1250	9605	50	..	8500	1800	900	360	360	114	114	1596	1596	253	253	..	44	43
29. Mobile: St. Mark.....	24351	11378	2420	27092	..	1349	10200	1500	900	787	787	249	249	3492	3492	554	554	..	..	..
30. Mobile: S. Brookley																				
30-a Fowl River.....	..	10	272	2042	100	..	2000	1200	..	110	110	35	35	486	486	77	77	..	14	13
30-b South Brookley..	4125	6217	1543	6552	637	573	8000	1800	900	359	359	114	114	1595	1595	253	253	30	44	44
31. M.: Springhill Ave..	18826	4812	10099	32166	5902	2400	12600	1400	800	895	895	283	283	3969	3969	630	630	..	110	109
32. M.: Tou'ville-W. S..	1520	1500	850	4270	700	..	9300	1200	..	390	390	119	119	1787	1787	270	270	35	53	39
33. M.: Wes. C.-T'dcre.																				
33-a Theodore First...	1994	230	240	456	270	42	2200	100	676	92	192	29	53	407	455	65	150	14	20	20
33-b Wesley Chapel...	..	..	106	1875	120	..	3900	60	905	120	..	38	..	533	..	85	..	..	..	..
34. Mobile: West Side...	7296	2811	1300	995	330	525	8460	1800	900	383	383	121	121	1701	1701	270	270	..	35	35
35. Mount Vernon	..	5390	602	1371	..	410	6000	1800	900	237	237	75	75	1051	1051	167	177	..	29	29
36. Pine Gr.-Ebenezer...																				
36-a Ebenezer.....	..	3900	315	1400	153	..	2300	750	100	117	117	37	37	521	521	83	83	..	15	14
36-b Pine Grove.....	..	2696	324	2064	140	213	3750	1050	750	175	175	56	50	778	778	123	123	..	..	..
37. Prichard: Eigh Mi...	1296	2402	1371	10277	230	202	7500	1800	900	305	305	97	97	1354	1354	215	215	25	38	37
38. Prichard: First Ch...	22750	758	12570	681	..	..	9800	1800	900	451	176	144	48	2015	752	320	144	..	20	20
39. Prichard: Plateau....	..	640	132	1331	..	..	2400	600	300	116	116	37	37	517	517	82	82	..	..	..
40. P.: Whistler-H.M....																				
40-a Hubbard Mem...	..	1562	218	184	10	144	2741	600	300	98	98	31	31	433	433	69	69	..	12	12
40-b Whistler.....	..	2800	335	400	465	334	4578	1200	600	193	193	61	61	856	850	136	130	..	..	..
41. St. Stephens.....																				
41-a Midway.....	..	30	190	253	..	..	1000	600	400	56	56	18	18	247	247	39	39	5	7	7
41-b New Hope.....	..	..	..	50	..	..	250	150	128	18	5	0	..	82	20	13	5	..	2	..
41-c St. Stephens.....	..	172	460	210	..	..	1310	600	400	71	82	23	27	315	371	50	58	6	9	9
42. Saraland.....	12000	1000	1079	26326	..	..	7400	2100	1500	371	371	118	118	1647	1647	261	261	31	46	45
43. Satsuma.....	3900	670	750	..	..	..	8800	1200	600	252	252	80	88	1120	1120	178	178	10	15	15
44. Sunflower Circuit....																				
44-a Bethel.....	..	..	60	..	..	..	1320	..	240	48	42	13	13	214	185	34	40	..	22	..
44-b Sims Chapel.....	..	..	100	..	..	..	2000	..	240	47	47	15	15	208	208	33	33	..	6	6
44-c Sunflower.....	..	920	190	..	..	..	1730	..	240	55	53	18	13	246	239	39	44	..	..	..
45. Theodore.....	9178	123439	1756	10797	47	985	6900	1800	900	353	353	112	112	1564	1564	248	248	..	44	43
46. Wilmer-Tanner Wil																				
46-a Tanner Williams	..	1600	366	1667	100	..	2800	350	200	125	125	40	40	557	557	88	88	10	15	15
46-b Wilmer.....	11200	10000	537	7162	150	..	4430	1100	670	209	209	66	66	926	1282	147	147	..	26	25
TOTAL.....	309092	406343	106940	565339	32960	22419	348380	65658	38772	19707	19273	6254	6080	87469	85752	13878	13405	609	1916	1743

STATISTICAL TABLE NO. 2—PART 2—MOBILE DISTRICT (Continued)

CHURCH AND CHARGE	Connectional Funds			BENEVOLENCES																		
	Area and Conf. Admin.	District Admin.	District Missions	World Service & Conf. Benev. Apportioned	World Service & Conf. Benev. Paid	Ministerial Educ. Fund	Black College Fund	Temporary Gen. Aid Fund	Gen. Advance Special Gifts	Youth Service Fund	Special Day Offerings	Conference Adv. Specials	Christian Educ. Sunday	Higher Education	Wesley Foundation	Golden Cross Sunday	Health and Welfare Agen.	Blue Lake	Mortgage Amortization	Conference Claim. Homes	All Other Benevolences	Grand Total
27. M.: St. Francis St.	288	488	377	2399	..	..	200	103	100	50	304	300	..	2917	240	..	73	240	129	120	170	69065
28. Mobile: St. John	152	258	199	1268	1268	100	..	55	75	..	53	15	..	794	..	..	45	127	68	63	184	39058
29. Mobile: St. Mark	..	282	218	2774	3026	..	..	..	1291	..	..	..	..	2602	..	..	2157	80	..	..	158	94086
30. Mobile: S. Brookley.																						
30-a Fowl River	44	79	61	386	386	89	..	17	175	..	..	25	..	354	39	..	8	39	21	19	11	7726
30-b South Brookley	152	258	199	1267	1297	292	..	54	222	..	114	75	..	1396	..	..	903	127	68	63	67	38073
31. M'bile: Wesley C.	377	641	495	3152	3152	300	200	25	1458	..	167	57	..	3049	315	..	1504	315	170	157	286	107633
32. M.: Tou'ville-W. S.	180	74	61	1458	1458	348	100	65	15	60	75	5	..	100	15	..	20	50	50	20	44	24773
33. M.: Wes. C.-T'dore.																						
33-a Theodore First	56	..	..	323	629	97	104	25	..	..	..	..	..	293	67	..	11	52	25	35	17	8523
33-b Wesley Chapel	..	86	66	423	..	..	..	..	..	..	..	..	..	..	..	..	..	..	..	..	..	7118
34. Mobile: West Side	80	200	117	1351	500	100	..	..	..	..	..	..	..	15	45	..	577	50	40	67	40	28793
35. Mount Vernon	100	170	131	835	835	192	..	..	125	..	..	25	..	900	83	..	547	83	..	42	25	21329
36. Pine Gr.-Ebenezer																						
36-a Ebenezer	50	84	65	414	414	65	..	5	30	..	26	14	..	460	15	..	313	41	10	21	31	11349
36-b Pine Grove	74	126	97	618	618	..	..	..	..	..	..	10	..	265	31	..	239	62	33	31	18	13723
37. Prichard: Eigh Mi.	129	219	169	1076	1076	248	151	46	1235	..	78	261	..	1591	107	..	82	107	58	54	32	33692
38. Prichard: First Ch.	88	140	40	1601	600	..	..	..	..	..	..	..	..	1237	..	..	1456	..	36	32	..	54048
39. Prichard: Plateau	..	83	64	410	..	..	..	..	..	..	..	..	..	405	..	..	60	..	..	..	..	6767
40. P.: Whistler-H.M.																						
40-a Hubbard Mem.	41	70	50	344	344	79	..	15	176	..	10	5	..	419	..	..	166	..	18	17	10	7834
40-b Whistler	..	138	107	680	680	..	..	..	242	8	..	5	..	292	..	..	398	..	..	34	..	13862
41. St. Stephens																						
41-a Midway	23	40	31	196	196	45	..	8	15	..	..	5	..	20	20	..	55	20	11	10	6	3357
41-b New Hope	..	13	5	65	..	..	..	..	..	..	..	..	..	..	..	..	10	..	..	..	..	644
41-c St. Stephens	32	51	40	250	251	58	35	11	19	..	..	6	..	100	25	..	65	25	14	13	6	4465
42. Saraland	157	266	205	1808	1808	301	183	56	765	..	..	205	..	523	262	..	180	131	71	65	38	59140
43. Satsuma	45	181	140	889	919	85	52	15	164	..	56	216	..	1170	35	..	469	35	20	24	30	21254
44. Sunflower Circuit																						
44-a Bethel	..	35	..	170	75	..	..	..	..	..	..	..	..	130	..	..	90	..	..	..	..	2252
44-b Sims Chapel	10	10	13	165	165	38	..	..	..	..	..	..	..	..	8	..	91	16	..	8	5	3019
44-c Sunflower	27	..	..	195	..	..	..	..	..	..	..	22	..	..	..	..	3	..	..	..	..	3481
45. Theodore	149	253	195	1243	1243	286	..	..	718	..	..	500	..	..	124	..	66	132	67	62	37	161998
46. Wilmer-Tanner Wil																						
46-a Tanner Williams	53	90	69	442	442	101	62	19	130	25	14	25	..	397	44	..	229	44	..	22	54	9753
46-b Wilmer	88	150	115	735	152	..	..	..	..	..	60	..	..	699	..	..	326	73	..	37	22	38726
TOTAL	6845	12443	7830	69177	59295	8724	4221	1697	27050	403	2488	8484	..	69061	4572	..	42051	4954	2651	2156	4035	2293641

STATISTICAL TABLE NO. 1—PART 1—MONTGOMERY DISTRICT

CHURCH AND CHARGE	PASTOR	CHURCH MEMBERSHIP													
		Total Members Last Year	Confession of Faith	Received By Transfer	From Other Denominations	Removed By C. C. Action	To Other Meth. Churches	To Other Denominations	Removed By Death	Total Members This Year	Average Atten. Sun. Services	Persons Baptized	Preparatory Members	Number on Constituency Roll	Total Enrolled In Confirmation Classes
1. Antioch-Liberty	Richard Holmes														
1-a Antioch		128	5	1	..	..	..	..	1	133	68	5	..	..	..
1-b Liberty		168	7	2	1	..	1	..	1	176	105	7	..	..	..
2. Auburn: First Church	Charles R. Britt	1737	18	67	29	..	53	4	7	1787	880	25	65	125	10
3. Auburn: Grace	Richard Cobb	613	6	14	7	140	36	9	6	449	155	5	126	73	14
4. Benson Circuit	Lawrence Watts														
4-a Benson		19	..	1	..	..	..	..	..	20	20	..	..	..	..
4-b Bethel		40	..	1	1	..	..	..	..	42	22	2	..	..	..
4-c Chapel		158	6	..	..	..	1	..	2	161	105	2	4	4	..
5. Eclectic	J. E. Fillingim	250	5	6	..	1	2	..	5	253	123	7	23	24	8
6. Eclectic Circuit	C. M. Jones														
6-a Cedar Grove		84	2	1	..	..	..	..	1	86	23	3	9	4	5
6-b Oak Valley		68	5	..	..	..	..	..	1	72	32	6	5	6	5
6-c St. Paul		69	1	..	..	..	..	..	..	70	29	..	9	8	5
7. Fairview	David McLean	242	9	5	16	26	10	2	3	231	113	12	46	23	..
8. Hope Hull	Leonard H. Schults	239	5	6	2	..	2	1	1	248	130	6	60	30	5
9. LaPlace Circuit	Joe Burleson														
9-a Bradford's Chapel		95	2	2	1	..	..	..	2	98	50	..	2	..	..
9-b LaPlace		52	..	..	..	..	..	5	2	45	15	..	..	..	..
9-c Neal's Chapel		38	..	..	..	..	..	..	2	36	25	..	..	..	..
10. Lee Circuit	Phillip Craddock														
10-a Hopewell		99	..	1	..	..	..	..	1	99	43	..	9	9	..
10-b Morris Chapel		41	1	..	..	..	..	..	1	41	23	1	5	..	..
10-c Pierce Chapel		85	..	1	..	..	..	..	..	86	30	..	10	9	..
11. Loachapoka Circuit	Wayland H. Stevenson														
11-a Gold Hill		14	..	..	..	..	..	..	..	14	13	..	..	2	..
11-b Loachapoka		148	..	1	1	..	1	..	..	149	42	..	..	2	..
11-c Roxana		67	..	..	..	..	..	..	4	63	20	..	..	..	..
11-d Sardis		146	..	..	..	..	..	..	4	142	78	..	..	..	..
12. Marvyn Circuit	Joe C. Register														
12-a Marvyn		8	..	1	..	..	..	..	1	8	21	..	..	..	..
12-b Society Hill		43	..	6	..	..	..	..	1	48	32	6	..	..	..
12-c Watoola		39	..	..	3	..	1	..	..	41	31	..	6	5	..
12-d Williams Chapel		169	9	..	..	..	2	1	2	173	61	11	..	10	..
13. Montgomery: Aldersgate	Lester H. Spencer	736	11	18	23	..	15	7	9	757	385	11	55	35	..
14. Montgomery: Asbury	J. Douglas Williams	432	13	9	11	..	15	2	3	445	185	15	22	25	15
15. Montgomery: Boylston	William Grant	72	3	2	1	21	..	..	..	57	40	5	4	7	4
16. Montgomery: Burge Mem.	Norman G. Williams	152	2	..	1	..	..	5	4	146	66	4	..	..	..

STATISTICAL TABLE NO. I—PART 2—MONTGOMERY DISTRICT

CHURCH AND CHARGE	CHURCH SCHOOL									U.M.W.		PROPERTY AND OTHER ASSETS				
															Indebtedness	
	Number of Leaders	Children	Youth	Adults	Total Membership	Average Attendance	Number of Ongoing Classes	Short-term Classes	Members Joining Confession of Faith	Total Membership	Paid Local Work	Value of Church	Value of Parsonage	Value of Other Assets	Property	Current Expenses
1. Antioch-Liberty																
1-a Antioch	11	10	7	20	48	42	..	..	..	..	..	80000	10000	..	..	..
1-b Liberty	10	12	10	40	72	70	..	..	..	..	..	45000	..	..	..	..
2. Auburn: First Church	135	290	132	407	964	384	405	697	10	283	2861	1715000	125000	22000	281501	..
3. Auburn: Grace	40	155	75	96	366	101	42	..	4	61	320	320600	45000	1200	73100	..
4. Benson Circuit																
4-a Benson	3	3	3	14	23	17	..	..	..	..	..	16000	..	..	..	..
4-b Bethel	3	2	5	10	20	15	..	..	..	7	50	32000	15000	..	..	..
4-c Chapel	23	28	25	21	97	77	26	..	6	40	75	21500	..	..	..	..
5. Eclectic	12	26	26	50	114	85	42	40	4	28	81	124000	23000	2403	..	..
6. Eclectic Circuit																
6-a Cedar Grove	6	4	8	14	32	10	3	3	..	15	55	15000	..	50	4000	22
6-b Oak Valley	11	12	8	..	31	18	4	..	3	11	15	15000	..	36	3587	20
6-c St. Paul	6	5	6	7	24	11	8	5	2	11	40	12000	..	400	..	21
7. Fairview	26	60	30	70	186	87	45	17	3	48	335	154000	30000	..	36381	500
8. Hope Hull	16	53	46	91	206	110	64	80	5	30	250	68000	18000	4000	..	..
9. LaPlace Circuit																
9-a Bradford Chapel	14	34	6	25	79	60	..	..	..	..	..	9100	9150	17000	..	..
9-b LaPlace	..	..	..	..	..	..	..	..	..	..	..	25000	..	..	..	..
9-c Neal's Chapel	1	..	..	11	12	10	..	..	..	..	..	25000	..	..	..	..
10. Lee Circuit																
10-a Hopewell	12	20	12	34	78	40	8	..	..	12	56	30500	24000	..	..	..
10-b Morris Chapel	3	5	2	9	19	15	..	..	..	..	..	15000	..	..	..	..
10-c Pierce Chapel	4	4	9	6	23	17	10	..	..	..	..	27000	..	..	..	..
11. Loachapoka Circuit																
11-a Gold Hill	..	..	..	..	..	..	..	..	..	..	..	38000	..	..	..	..
11-b Loachapoka	4	2	..	18	24	17	..	..	..	..	..	55000	20000	1000	800	..
11-c Roxana	2	..	..	10	12	9	..	..	..	..	..	23100	..	..	..	..
11-d Sardis	12	20	37	47	116	91	..	40	..	..	..	17000	..	..	..	..
12. Marvyn Circuit																
12-a Marvyn	1	4	4	6	15	9	..	..	..	..	600	4600	7000	..	..	..
12-b Society Hill	5	8	8	16	37	28	..	10	6	16	..	50000	..	..	..	..
12-c Watoola	4	8	4	14	30	24	5	..	..	16	697	9000	..	..	..	..
12-d Williams Chapel	7	21	16	..	44	32	..	20	5	16	..	2400	..	..	..	..
13. Montgomery: Aldersgate	45	93	42	440	620	313	..	200	9	117	566	800000	45000	..	392299	..
14. Montgomery: Asbury	19	64	43	72	198	142	65	95	13	27	1659	315000	39000	..	193800	..
15. Montgomery: Boylston	9	15	10	6	40	10	..	4	..	5	..	100000	14000	..	..	..
16. Montgomery: Burge Mem.	12	17	10	50	89	54	30	..	..	15	239	72000	13000	6335	..	..

STATISTICAL TABLE NO. 1—PART 1—MONTGOMERY DISTRICT (Continued)

CHURCH AND CHARGE	PASTOR	CHURCH MEMBERSHIP													
		Total Members Last Year	Confession of Faith	Received By Transfer	From Other Denominations	Removed By C. C. Action	To Other Meth. Churches	To Other Denominations	Removed By Death	Total Members This Year	Average Atten. Sun. Services	Persons Baptized	Preparatory Members	Number on Constituency Roll	Total Enrolled In Confirmation Classes
17. Montgomery: Capitol Hgts.	Torrence H. Maxey	920	7	20	2	..	20	8	16	905	252	11	46	15	7
18. Montgomery: Chisholm	Davis Martin	237	1	..	..	..	..	..	1	237	68	1	15	39	..
19. Montgomery: Dalraida	H. Stanley Mullins	772	14	23	4	95	30	2	5	681	242	11	123	..	9
20. Montgomery: Dexter Ave.	Oliver Scott	752	4	16	5	5	20	2	9	741	180	4	16	21	5
21. Montgomery: First Church	Paul A. Duffey	2742	45	63	24	40	72	39	28	2695	659	35	338	66	32
22. Montgomery: Frazer Mem.	John Ed Mathison	873	35	147	56	93	19	6	6	987	611	29	115	111	14
23. Montgomery: Metropolitan	Henry Ford	161	..	..	7	..	..	..	2	166	85	2	22	10	..
24. Montgomery: Normandale	Robert W. Wingard	765	22	27	17	..	41	7	1	782	271	35	105	45	14
25. Montgomery: Perry Hill	Don H. Dean	414	4	8	4	..	8	2	1	419	197	7	70	102	5
26. Montgomery: St. James	Cecil E. Bradley	1173	16	29	6	..	22	8	6	1188	382	12	160	112	11
27. Montgomery: St. Luke	Douglas A. Newsome	271	4	6	1	..	8	6	4	264	102	4	..	..	..
28. Montgomery: St. Marks	Linwood A. Lewis	274	..	1	..	..	9	1	5	260	80	1	19	15	..
29. Mtgy.: St. Paul-New Style	Thomas R. Lewis														
29-a New Style		71	7	..	..	..	1	3	1	73	40	5	16	..	23
29-b St. Paul		40	..	..	..	..	..	..	..	40	25	6	6	..	..
30. Montgomery: Whitfield Mem.	Karl K. Stegall	651	36	91	24	..	64	17	4	717	384	36	75	70	24
31. Notasulga	Kenneth Autrey	237	..	4	3	..	7	..	4	233	67	..	..	43	..
32. Oak Valley-Mulder Mem.	George Sedberry														
32-a Mulder Memorial		14	..	..	..	..	..	..	1	13	17	..	..	..	..
32-b Oak Valley		43	..	..	1	..	..	..	1	43	32	1	..	..	..
33. Opelika: First Church	Floyd C. Enfinger	881	12	24	2	..	18	2	12	887	290	20	70	30	14
34. Opelika: Pepperell-United	Mark W. Anthony														
34-a Opelika United		91	6	..	..	3	2	..	..	92	44	..	9	..	..
34-b Pepperell		147	2	..	..	2	4	..	..	143	50	..	3	..	..
35. Opelika: Trinity	Robert L. Wilson	943	11	18	4	..	11	4	2	959	285	8	28	155	11
36. Opelika: Wesley Memorial	Bobby S. Holladay	223	3	8	4	..	6	2	..	230	95	2	19	15	4
37. Pierce Chapel-Union	Charles A. Knight														
37-a Central		14	INCOMPLETE	REPORT				..	..	14	..	..	..	..	..
37-b Pierce Chapel		48	INCOMPLETE	REPORT				..	..	48	..	..	..	..	..
37-c Union		37	INCOMPLETE	REPORT				..	..	37	..	..	..	..	..
37-d Wallsboro		22	INCOMPLETE	REPORT				..	..	22	..	..	..	..	..
38. Pine Grove-Beulah	Thomas L. Parker														
38-a Beulah		73	3	11	12	..	..	..	..	99	70	6	2	12	..
38-b Pine Grove		108	2	..	6	..	2	1	4	109	65	..	10	10	6

STATISTICAL TABLE NO. 1—PART 2—MONTGOMERY DISTRICT (Continued)

CHURCH AND CHARGE	CHURCH SCHOOL									U.M.W.		PROPERTY AND OTHER ASSETS				
															Indebtedness	
	Number of Leaders	Children	Youth	Adults	Total Membership	Average Attendance	Number of Ongoing Classes	Short-term Classes	Members Joining Confession of Faith	Total Membership	Paid Local Work	Value of Church	Value of Parsonage	Value of Other Assets	Property	Current Expenses
17. Montgomery: Capitol Hgts.	27	35	40	336	438	224	15	105	7	110	456	1035000	75000	22100	26409	..
18. Montgomery: Chisholm	11	16	22	36	85	40	8	27	1	21	357	200000	23000	..	..	..
19. Montgomery: Dalraida	25	76	40	150	291	160	50	40	9	52	350	547000	39000	4000	48500	..
20. Montgomery: Dexter Ave.	35	50	32	173	290	150	17	..	1	75	917	1065866	48000	..	74643	..
21. Montgomery: First Church	194	273	207	730	1404	513	210	748	39	280	1358	3257485	183500	76190	41690	..
22. Montgomery: Frazer Mem.	48	221	73	239	581	299	110	260	17	91	894	515000	45000	..	368542	..
23. Montgomery: Metropolitan	6	22	25	24	77	49	..	20	..	15	1274	113000	16000	..	58761	..
24. Montgomery: Normandale	35	70	85	210	400	205	90	120	16	87	2804	512500	42000	..	128982	..
25. Montgomery: Perry Hill	17	67	41	46	171	104	52	149	2	28	199	265000	36000	4202	52309	..
26. Montgomery: St. James	54	112	110	297	573	336	116	196	14	..	..	959000	92500	4580	..	..
27. Montgomery: St. Luke	11	14	23	64	112	72	..	..	3	34	1215	227000	26000	875	22668	..
28. Montgomery: St. Marks	12	5	3	96	116	85	75	..	..	21	568	113000	32000	..	..	..
29. Mtgy.: St. Paul-New Style																
29-a New Style	5	21	23	19	68	30	..	..	5	12	20	10000	..	1000	..	..
29-b St. Paul	2	7	6	21	36	12	..	..	6	15	10	40000	..	..	..	..
30. Montgomery: Whitfield Mem.	35	130	80	203	448	238	21	35	36	43	465	285000	50000	..	123000	..
31. Notasulga	11	31	16	71	129	69	..	..	..	..	..	100000	30000	..	..	..
32. Oak Valley-Mulder Mem.																
32-a Mulder Memorial	1	3	..	9	12	8	..	..	..	..	..	10000	9000	..	..	..
32-b Oak Valley	6	8	4	12	30	21	..	..	..	..	..	35000	..	10000	..	..
33. Opelika: First Church	70	118	90	220	498	280	90	45	5	114	1026	650000	100000	35000	10000	..
34. Opelika: Pepperell-United																
34-a Opelika United	3	6	3	12	24	18	..	..	..	8	..	41000	..	12000	..	..
34-b Pepperell	7	12	7	19	45	27	15	23	..	23	346	74800	10551	1691	749	..
35. Opelika: Trinity	73	122	85	235	515	265	75	200	11	100	1900	475100	65000	20000	..	..
36. Opelika: Wesley Memorial	23	41	28	32	123	85	..	..	1	21	..	223000	32500	4504	13232	..
37. Pieree Chapel-Union																
37-a Central	..	..	..	..	..	..	..	..	..	..	..	68000	..	..	..	..
37-b Pierce Chapel	..	..	..	..	..	..	..	..	..	..	..	21000	4316	..	..	..
37-c Union	..	..	..	..	..	..	..	..	..	..	..	21500	..	..	..	..
37-d Wallsboro	..	..	..	..	..	..	..	..	..	..	..	17775	..	..	..	..
38. Pine Grove-Beulah																
38-a Beulah	5	15	12	28	60	40	..	14	..	24	1608	40000	..	..	12000	..
38-b Pine Grove	10	22	12	50	94	52	..	12	..	16	223	98000	20000	..	..	26000

STATISTICAL TABLE NO. 1—PART 1—MONTGOMERY DISTRICT (Continued)

CHURCH AND CHARGE	PASTOR	CHURCH MEMBERSHIP													
		Total Members Last Year	Confession of Faith	Received By Transfer	From Other Denominations	Removed By C. C. Action	To Other Meth. Churches	To Other Denominations	Removed By Death	Total Members This Year	Average Atten. Sun. Services	Persons Baptized	Preparatory Members	Number on Constituency Roll	Total Enrolled In Confirmation Classes
39. Providence-Harmony	Henry Frank Chunn														
39-a Harmony		58	..	..	..	..	4	..	1	53	21	..	..	..	..
39-b Providence		63	..	1	..	2	..	1	2	59	46	..	4	..	..
40. Salem Circuit	Barry Leonard														
40-a Pitts Chapel		34	INCOMPLETE		REPORT			..	..	34	..	..	..	..	..
40-b Salem		53	INCOMPLETE		REPORT			..	..	53	..	..	..	..	..
40-c Union Grove		72	INCOMPLETE		REPORT			..	..	72	..	..	..	..	..
41. Snowdoun	Neil R. McDavid	164	1	..	..	..	..	..	3	162	78	2	14	4	1
42. Tallapoosa Circuit	Lewis Doan														
42-a New Prospect		56	..	..	..	..	..	..	1	55	35	..	..	..	..
42-b Pentecost		50	6	..	4	4	2	..	..	54	35	6	1	13	..
42-c Union		70	..	..	..	..	..	..	..	70	45	..	..	..	..
43. Tallassee: Carrville	Donald Fuller	92	4	5	3	..	9	2	..	93	59	3	9	9	..
44. Tallassee: East Tallassee	J. C. Guy	188	2	..	4	..	2	..	8	184	80	6	20	..	..
45. Tallassee: First Church	Joe Ed Hastings	524	5	8	..	..	12	4	5	516	194	6	9	26	6
46. Trinity	Ted Stewart	58	1	..	..	..	22	2	3	32	30	1	3	..	..
47. Tuskegee: Bowen Chapel	Benjamin Smith														
47-a Bowen Chapel		165	5	4	4	..	..	..	2	176	100	18	43	..	7
47-b St. Paul		44	..	..	..	..	..	..	..	44	5	..	..	..	..
48. Tuskegee: First Church	Fred L. Davis														
48-a Armstrong		40	..	..	..	..	..	..	..	40	15	..	..	..	..
48-b Tuskegee First		259	..	..	..	..	..	..	2	257	87	..	11	10	..
49. Wetumpka: First Church	Jake Brown	548	2	16	2	..	5	2	7	554	215	4	17	..	2
50. Woodland	William M. Pickard	136	..	7	3	6	3	..	2	135	60	1	12	30	..
TOTAL		21922	370	682	299	438	562	157	213	21903	8663	416	1870	1364	266

STATISTICAL TABLE NO. 1—PART 2—MONTGOMERY DISTRICT (Continued)

CHURCH AND CHARGE	CHURCH SCHOOL									U.M.W.		PROPERTY AND OTHER ASSETS				
															Indebtedness	
	Number of Leaders	Children	Youth	Adults	Total Membership	Average Attendance	Number of Ongoing Classes	Short-term Classes	Members Joining Confession of Faith	Total Membership	Paid Local Work	Value of Church	Value of Parsonage	Value of Other Assets	Property	Current Expenses
39. Providence-Harmony																
39-a Harmony	3	3	--	6	12	6	--	--	--	--	--	15000	7500	--	--	--
39-b Providence	6	8	7	15	36	35	--	--	--	--	--	22200	--	--	--	--
40. Salem Circuit																
40-a Pitts Chapel	--	--	--	--	--	--	--	--	--	--	--	10000	--	--	--	--
40-b Salem	--	--	--	--	--	--	--	--	--	--	--	33000	--	--	--	--
40-c Union Grove	--	--	--	--	--	--	--	--	--	--	--	11000	--	--	--	--
41. Snowdoun	14	20	16	37	87	58	12	26	1	--	--	104000	23000	--	3300	--
42. Tallapoosa Circuit																
42-a New Prospect	7	9	8	19	43	22	--	--	--	--	--	12000	8000	--	--	--
42-b Pentecost	5	7	10	16	38	25	--	--	5	--	--	7300	--	--	--	--
42-c Union	10	16	10	22	58	36	--	--	--	--	--	25000	--	--	--	--
43. Tallassee: Carrville	14	12	9	24	59	40	--	--	--	10	249	94000	50000	--	--	--
44. Tallassee: East Tallassee	9	17	9	46	81	40	10	--	2	10	--	55000	15000	3000	--	--
45. Tallassee: First Church	30	57	45	119	251	135	--	136	5	76	1338	160000	35000	4922	12737	--
46. Trinity	4	7	10	15	36	25	10	--	1	--	--	25000	3500	--	--	--
47. Tuskegee: Bowen Chapel																
47-a Bowen Chapel	10	25	22	15	72	35	10	5	5	28	695	30000	10000	9000	4000	--
47-b St. Paul	--	--	--	--	--	--	--	--	--	--	--	--	3000	2000	--	--
48. Tuskegee: First Church																
48-a Armstrong	--	--	--	--	--	--	--	--	--	--	--	9500	--	--	--	--
48-b Tuskegee First	10	19	12	60	101	71	15	21	--	36	321	260000	50000	60000	--	--
49. Wetumpka: First Church	20	60	30	152	262	160	35	40	2	35	1590	344500	36000	12250	27000	--
50. Woodland	6	29	14	20	69	30	--	10	--	17	--	93000	30000	400	--	--
District Property	--	--	--	--	--	--	--	--	--	--	--	--	75000	52101	--	--
Conference Property	--	--	--	--	--	--	--	--	--	--	--	--	--	543500	54951	--
TOTAL	1329	2760	1853	5502	11444	5998	1793	3443	264	2160	28082	16566326	1762517	937739	2069940	26563

STATISTICAL TABLE NO. 2—PART 1—MONTGOMERY DISTRICT

CHURCH AND CHARGE	LOCAL CHURCH EXPENDITURES						MINISTERIAL SUPPORT											Connec. Funds		
							Pastors			District Sup't.		Episcopal Fund		Pension and Benefit		Equitable Salary				
	Paid on Debt	Buildings and Improvements	Church School	Other Current Expenses	Miscellaneous Benevolences	U.M.W.	Paid	Expenses	Utilities	Apportioned	Paid	Apportioned	Paid	Apportioned	Paid	Apportioned	Paid	Intrden. Co-op. Fund	General Admin. Fund	Jurisdictional Administration
1. Antioch-Liberty																				
1-a Antioch	..	723	305	2252	..	..	2790	..	..	80	80	29	29	375	375	64	64	7	11	11
1-b Liberty	..	1298	424	2408	..	..	3210	..	..	100	50	34	17	450	225	75	38	..	7	7
2. Auburn: First Ch.	52199	5656	15000	75318	6440	3300	23200	3600	1800	1734	1734	549	549	7692	7692	1221	1221	5	40	25
3. Auburn: Grace	13921	7915	3525	17784	408	387	10200	1200	900	592	592	187	187	2695	2695	416	416	16	40	39
4. Benson Circuit																				
4-a Benson	..	INCOMPLETE REPORT			..	..	..	..	..	11	11	7	14	54	54	10	10	7	3	3
4-b Bethel	..	INCOMPLETE REPORT			..	..	..	..	..	19	19	9	9	105	105	11	11	2	4	4
4-c Chapel	..	INCOMPLETE REPORT			..	..	..	..	..	91	150	34	10	459	10	49	5	15	15	30
5. Eclectic	..	3150	1557	12399	5050	339	6800	1800	900	346	346	122	122	1566	1566	272	272	..	47	47
6. Eclectic Circuit																				
6-a Cedar Grove	2100	1100	24	150	..	..	1200	..	..	50	50	14	7	198	90	28	20	..	..	7
6-b Oak Valley	824	450	24	124	..	..	1200	40	..	44	25	10	17	187	53	27	20	..	..	..
6-c St. Paul	400	..	24	150	15	..	1200	14	..	49	49	20	20	210	75	30	20	..	5	..
7. Fairview	7622	3681	2346	5288	300	..	6500	1800	900	259	259	95	95	1233	1233	212	212	..	..	..
8. Hope Hull	..	1800	2500	4220	1200	..	6300	1800	900	241	241	86	86	1102	1102	191	191	..	12	10
9. LaPlace Circuit																				
9-a Bradford Chapel	..	..	1330	..	..	..	1043	577	..	66	66	21	21	244	244	47	47	5	..	8
9-b LaPlace	..	269	..	91	..	..	1100	..	..	39	19	12	7	174	88	28	9	..	..	..
9-c Neal's Chapel	..	350	87	..	..	..	720	..	176	36	36	11	11	137	50	26	15	..	15	..
10. Lee Circuit																				
10-a Hopewell	..	30	419	564	134	117	2800	300	500	109	109	35	35	456	456	52	52	..	26	..
10-b Morris Chapel	878	..	105	306	354	..	500	100	200	29	29	9	9	131	131	11	11	..	..	..
10-c Pierce Chapel	..	..	125	598	234	..	1500	360	200	66	66	21	21	294	294	30	30	..	..	..
11. Loachapoka Circuit																				
11-a Gold Hill	..	1201	..	198	..	..	600	120	..	23	23	7	7	103	103	16	16	2	3	3
11-b Loachapoka	832	8000	217	76	..	..	1682	800	200	118	118	37	37	523	523	83	83	10	64	14
11-c Roxana	..	97	43	..	..	..	664	100	80	40	40	13	13	178	178	28	28	3	5	5
11-d Sardis	..	..	..	523	..	..	1582	350	100	88	88	28	28	389	389	62	62	..	11	..
12. Marvyn Circuit																				
12-a Marvyn	..	..	60	200	..	..	620	..	50	19	19	6	6	83	83	13	13	..	..	..
12-b Society Hill	..	350	265	76	..	..	750	594	594	45	45	14	14	200	200	7	32	..	3	2
12-c Watoola	..	..	697	..	..	121	1500	620	250	71	71	22	22	315	315	30	30	..	..	..
12-d Williams Chapel	..	2400	837	300	..	110	1560	440	150	84	84	27	27	376	376	35	60	..	..	..
13. Mtgy.: Aldersgate	40201	38551	4983	71718	400	1997	12800	1800	600	996	1108	316	355	4322	4836	701	756	2	134	97
14. Mtgy.: Ashury	23474	2898	2303	13889	421	120	7900	1600	800	358	366	123	126	1619	1658	200	202	..	48	34
15. Mtgy.: Boylston	..	3000	93	..	6	..	1800	..	..	35	..	18	..	150	..	6	..	..	..	..
16. Mtgy.: Burge Mc.	..	611	997	8835	210	20	6700	1700	600	247	524	78	174	1060	1060	174	310	..	32	30

CHURCH AND CHARGE	Connectional Funds			BENEVOLENCES																		
	Area and Conf. Admin.	District Admin.	District Missions	World Service & Conf. Benev. Apportioned	World Service & Conf. Benev. Paid	Ministerial Educ. Fund	Black College Fund	Temporary Gen. Aid Fund	Gen. Advance Special Gifts	Youth Service Fund	Special Day Offerings	Conference Adv. Specials	Christian Educ. Sunday	Higher Education	Wesley Foundation	Golden Cross Sunday	Health and Welfare Agen.	Blue Lake	Mortgage Amortization	Conference Claim. Homes	All Other Benevolences	Grand Total
1. Antioch-Liberty																						
1-a Antioch	38	77	50	294	294	73	..	13	..	..	..	..	..	525	31	..	102	32	17	16	9	7924
1-b Liberty	23	..	17	377	189	44	..	..	..	..	..	..	..	200	19	..	133	19	10	10	6	8354
2. Auburn: First Ch.	400	260	240	6109	6109	75	400	5	9659	..	100	120	..	4100	2765†	..	3417	100	100	150	294	226073
3. Auburn: Grace	202	300	58	2085	2085	243	162	24	363	..	195	90	..	420	210	..	395	121	73	61	50	65277
4. Benson Circuit																						
4-a Benson	4	8	12	67	67	..	5	2	7	..	..	..	..	20	2	..	2	2	6	4	10	253
4-b Bethel	2	15	10	98	98	14	9	4	..	..	..	..	..	26	5	..	2	5	6	5	9	364
4-c Chapel	35	..	..	345	125	15	25	..	10	5	22	5	..	10	5	..	10	5	5	5	5	522
5. Eclectic	163	200	..	1363	588	..	..	..	..	..	46	200	..	20	136	..	893	100	74	68	..	36883
6. Eclectic Circuit																						
6-a Cedar Grove	10	..	..	192	95	..	20	..	..	..	..	..	..	100	..	..	10	3	..	..	..	4986
6-b Oak Valley	..	..	..	169	..	..	..	..	..	..	..	..	..	..	..	..	..	..	..	..	..	2777
6-c St. Paul	22	12	12	201	75	10	10	..	..	..	..	..	..	1210	..	..	..	5	..	5	5	3338
7. Fairview	..	..	..	859	..	..	..	..	244	..	66	4	..	..	..	..	407	..	..	..	..	30957
8. Hope Hull	80	149	..	880	440	220	..	..	..	100	19	..	..	250	..	..	299	65	20	48	..	22052
9. LaPlace Circuit																						
9-a Bradford Chap.	..	36	56	234	100	31	..	..	..	..	..	..	..	229	23	..	90	23	..	..	..	3929
9-b LaPlace	2	..	..	138	..	..	..	..	..	..	..	..	..	..	..	..	..	..	..	..	..	1585
9-c Neal's Chapel	..	..	..	129	..	..	..	..	..	..	..	..	..	..	..	..	50	..	..	..	..	1510
10. Lee Circuit																						
10-a Hopewell	..	45	30	386	200	50	..	..	15	..	..	..	..	100	..	..	267	..	..	19	11	6279
10-b Morris Chapel	..	..	..	131	..	..	..	4	..	..	..	..	..	..	..	..	..	..	..	5	..	2632
10-c Pierce Chapel	..	..	..	233	..	..	..	10	..	..	..	..	..	..	..	..	..	..	..	12	..	3450
11. Loachapoka Circuit																						
11-a Gold Hill	10	12	20	14	14	19	11	4	..	..	..	..	..	68	8	..	248	8	4	4	7	2713
11-b Loachapoka	..	100	65	416	416	96	58	18	..	..	..	..	..	791	42	..	131	42	22	21	37	14495
11-c Roxana	17	22	34	86	86	33	..	..	..	..	..	..	..	151	14	..	96	14	8	7	13	1751
11-d Sardis	37	..	74	309	160	51	..	..	..	..	..	..	..	419	10	..	89	21	17	15	19	4045
12. Marvyn Circuit																						
12-a Marvyn	..	..	..	66	..	..	..	..	..	..	..	..	..	39	..	..	50	..	..	3	..	1143
12-b Society Hill	10	..	..	108	100	17	..	..	..	..	..	..	..	55	16	..	79	16	2	8	6	3234
12-c Watoola	15	..	..	215	215	..	..	..	..	..	..	..	..	75	..	..	65	..	..	..	..	3996
12-d Williams Chap.	..	..	..	263	..	..	..	..	..	..	..	..	..	..	..	..	76	..	..	..	..	6420
13. Mtgy.: Aldersgate	332	376	500	3262	3659	109	55	25	715	28	113	109	..	2826	223	..	3533	271	185	197	186	193780
14. Mtgy.: Asbury	100	201	220	1315	700	5	5	5	136	..	3	18	..	930	39	..	1874	95	5	37	105	60317
15. Mtgy.: Boylston	..	..	..	218	..	..	..	..	..	..	..	..	..	71	..	..	..	..	..	..	..	4970
16. Mtgy.: Burge Me.	214	274	354	798	300	..	..	..	..	..	..	..	..	..	..	..	332	..	..	..	30	23307

† Paid directly to Auburn University Wesley Foundation.

STATISTICAL TABLE NO. 2—PART 1—MONTGOMERY DISTRICT (Continued)

CHURCH AND CHARGE	LOCAL CHURCH EXPENDITURES						MINISTERIAL SUPPORT											Connec. Funds		
							Pastors			District Sup't.		Episcopal Fund		Pension and Benefit		Equitable Salary				
	Paid on Debt	Buildings and Improvements	Church School	Other Current Expenses	Miscellaneous Benevolences	U.M.W.	Paid	Expenses	Utilities	Apportioned	Paid	Apportioned	Paid	Apportioned	Paid	Apportioned	Paid	Intrden. Co-op. Fund	General Admin. Fund	Jurisdictional Administration
17. Mtgy.: Capitol Hts.	15860	7076	1735	48150	4665	2812	12900	1800	900	1112	1112	353	353	4936	4936	783	783	..	137	135
18. Mtgy.: Chisholm	..	3500	334	3679	50	241	6000	1800	900	202	202	72	69	950	943	160	155	..	..	..
19. Mtgy.: Dalraida	16733	2094	2931	28207	..	1245	11360	1800	900	750	750	238	238	3230	3230	528	528	..	..	..
20. Mtgy.: Dexter Ave.	8066	1928	1506	38414	..	1169	11971	3660	900	810	810	256	256	3596	3596	570	570	9	10	10
21. Mtgy.: First Ch.	37036	13660	30598	170378	51958	6311	29560	3200	2584	3403	3827	985	1032	15744	17218	2188	3189	..	460	402
22. Mtgy.: Frazer Me.	72765	2111	5731	37835	175	3201	12375	2349	1233	740	740	235	235	3285	3285	521	521	..	91	90
23. M.: Metropolitan	47777	..	251	4767	120	182	4400	600	400	278	..	88	..	1037	..	196	..	..	..	..
24. Mtgy.: Normandale	30220	8456	2128	36509	110	1231	11900	1800	900	792	792	251	251	3516	3516	558	558	16	25	24
25. Mtgy.: Perry Hill	15331	3914	3344	11030	..	332	8112	1800	900	290	290	105	105	1476	1476	159	159	..	..	..
26. Mtgy.: St. James	11223	8800	3133	43779	675	..	19717	2400	1800	1289	1289	408	408	5719	5719	907	907	..	159	156
27. Mtgy.: St. Luke	5796	619	454	3704	95	533	8300	1800	900	375	375	127	127	1703	1703	282	282	15	49	48
28. Mtgy.: St. Marks	..	291	203	8700	..	500	7100	1800	1200	378	378	127	127	1700	1700	284	284	..	50	49
29. M.: St. Paul-N.S.																				
29-a New Style	..	..	150	250	150	20	520	250	200	30	30	10	6	100	100	17	30	2	..	5
29-b St. Paul	..	..	50	500	15	150	1600	400	400	52	52	20	..	162	162	32	32	..	5	..
30. Mtgy.: Whitfield M.	16702	15610	2432	29238	..	730	11200	1800	1200	607	607	192	192	2593	2593	427	427	50	75	74
31. Notasulga	..	3406	442	2310	50	..	7000	..	..	201	201	64	64	843	843	141	141	..	..	..
32. Oak Val.-M'lder M.																				
32-a Mulder Mem.	..	144	17	136	25	..	500	..	125	10	10	5	5	25	25	6	6	1	2	2
32-b Oak Valley	716	57	321	875	271	..	2260	300	240	33	33	19	19	191	191	16	16	5	4	7
33. Opelika: First Ch.	27000	5228	18997	53604	1500	1736	15000	1800	1200	1203	1203	381	381	5339	5339	847	847	99	148	146
34. O.: Pep'rell-United																				
34-a Opelika United	..	961	131	691	43	29	2613	720	360	106	106	34	34	472	472	75	75	..	4	5
34-b Pepperell	..	6039	165	2359	430	351	3913	1080	540	196	196	62	62	871	871	138	138	..	24	24
35. Opelika: Trinity	10855	20071	8655	21397	500	..	16056	2850	1593	978	978	310	310	4340	4340	688	688	81	120	119
36. Opelika: Wesley M.	2251	8747	820	2220	..	..	7200	1800	900	279	279	88	88	1187	1187	196	196	23	34	34
37. Pierce Chap.-Union																				
37-a Central	..	INCOMPLETE	REPORT		..	..	..	..	..	41	41	13	13	181	181	29	29	..	..	..
37-b Pierce Chapel	..	INCOMPLETE	REPORT		..	..	..	..	..	45	45	14	14	200	200	32	32	..	6	4
37-c Union	..	INCOMPLETE	REPORT		..	..	..	..	..	50	50	16	16	221	221	35	35	4	6	6
37-d Wallsboro	..	INCOMPLETE	REPORT		..	..	..	..	..	29	29	9	9	131	131	21	21	..	..	..
38. Pine Grove-Beulah																				
38-a Beulah	3150	1700	450	1200	..	118	2412	400	300	66	67	21	23	294	300	47	46	5	9	8
38-b Pine Grove	5862	1700	600	..	..	168	4865	900	600	182	182	58	58	809	809	128	128	15	23	22

SATISTICAL TABLE NO. 2—PART 2—MONTGOMERY DISTRICT (Continued)

CHURCH AND CHARGE	Connectional Funds			BENEVOLENCES																		
	Area and Conf. Admin.	District Admin.	District Missions	World Service & Conf. Benev. Apportioned	World Service & Conf. Benev. Paid	Ministerial Educ. Fund	Black College Fund	Temporary Gen. Aid Fund	Gen. Advance Special Gifts	Youth Service Fund	Special Day Offerings	Conference Adv. Specials	Christian Educ. Sunday	Higher Education	Wesley Foundation	Golden Cross Sunday	Health and Welfare Agen.	Blue Lake	Mortgage Amortization	Conference Claim. Homes	All Other Benevolences	Grand Total
17. Mtgy.: Capitol Hts.	470	613	500	3920	3920	903	500	..	5831	106	488	513	..	4968	192	..	2563	392	212	196	721	126442
18. Mtgy.: Chisholm	95	..	..	700	188	..	..	..	..	..	..	..	..	335	..	..	154	..	..	..	..	18645
19. Mtgy.: Dalraida	..	300	..	2645	2645	..	..	..	30	..	60	10	..	2725	100	..	896	100	50	100	104	77136
20. Mtgy.: Dexter Ave.	30	722	521	2656	1649	90	20	9	99	..	160	250	..	4499	20	..	892	25	15	34	85	81995
21. Mtgy.: First Ch.	1914	2108	2000	13521	13738	3031	2191	562	18746	200	821	1014	..	22733	1595	..	12840	1147	798	653	1444	458948
22. Mtgy.: Frazer Me.	313	408	628	2609	2609	601	65	65	6101	..	139	370	..	2984	261	..	2605	261	141	130	..	160418
23. M.: Metropolitan	..	..	..	982	..	..	..	..	..	..	..	..	..	..	..	..	..	..	..	..	..	58497
24. Mtgy.: Normandale	90	168	218	2793	2793	161	78	30	150	..	133	108	..	1315	95	..	1582	50	38	35	40	105520
25. Mtgy.: Perry Hill	..	282	..	1002	200	..	..	..	50	..	105	..	..	61	67	..	334	..	..	..	..	47892
26. Mtgy.: St. James	544	710	1094	4542	4542	1046	636	195	3485	25	25	300	..	3684	453	..	2573	453	245	226	587	120988
27. Mtgy.: St. Luke	169	220	340	1372	1372	50	10	30	50	..	63	41	..	1050	129	..	293	142	76	70	51	28956
28. Mtgy.: St. Marks	170	222	342	1421	750	100	12	..	392	..	118	160	..	2585	130	..	112	142	76	70	71	27834
29. M.: St. Paul-N.S.																						
29-a New Style	15	..	..	162	162	5	5	1	..	..	2	35	..	40	5	..	7	15	5	..	10	2020
29-b St. Paul	24	25	29	287	287	41	15	6	..	..	..	..	..	246	14	..	18	14	6	4	20	4115
30. Mtgy.: Whitfield M.	256	334	515	2039	2039	492	299	92	803	..	105	600	..	2900	213	..	669	213	115	106	531	93212
31. Notasulga	85	141	141	710	..	..	..	..	..	..	..	..	..	..	..	..	404	..	..	..	21	15249
32. Oak Val.-M'lder M.																						
32-a Mulder Mem.	4	14	..	40	40	9	3	3	..	..	9	..	..	189	6	..	1	3	3	3	6	1291
32-b Oak Valley	10	10	32	207	100	12	5	4	50	..	..	..	..	84	5	..	111	10	6	5	11	5770
33. Opelika: First Ch.	508	1021	663	4240	4240	976	..	182	1080	..	..	550	..	186	500	..	816	423	228	211	385	146197
34. O.: Pep'rell-United																						
34-a Opelika United	20	50	25	375	100	25	..	2	..	..	..	..	..	376	..	..	91	5	10	15	5	6968
34-b Pepperell	83	166	108	692	692	159	25	30	..	..	..	..	..	951	70	..	161	69	37	35	92	18870
35. Opelika: Trinity	413	830	539	3447	3447	794	157	148	900	..	184	215	..	5451	309	..	2819	344	..	172	499	105834
36. Opelika: Wesley M.	117	..	236	947	947	226	137	42	150	..	75	348	..	1398	50	..	395	98	53	49	89	30189
37. Pierce Chap.-Union																						
37-a Central	17	..	22	144	..	..	..	..	..	..	..	..	..	..	..	..	13	..	..	..	..	316
37-b Pierce Chapel	19	21	25	158	85	15	1	4	..	..	..	5	..	35	5	..	60	6	2	8	1	599
37-c Union	21	69	27	175	175	40	25	8	..	..	..	..	..	70	18	..	17	18	9	9	16	860
37-d Wallsboro	..	..	..	104	20	..	..	..	..	..	..	..	..	..	..	..	15	10	..	..	..	235
38. Pine Grove-Beulah																						
38-a Beulah	28	37	56	233	237	55	33	10	75	..	20	175	..	534	21	..	163	24	15	12	119	11802
38-b Pine Grove	77	100	154	643	643	148	90	28	100	..	49	200	..	40	64	..	236	64	35	32	112	18104

STATISTICAL TABLE NO. 2—PART 1—MONTGOMERY DISTRICT (Continued)

CHURCH AND CHARGE	LOCAL CHURCH EXPENDITURES						MINISTERIAL SUPPORT											Connec. Funds		
							Pastors			District Sup't.		Episcopal Fund		Pension and Benefit		Equitable Salary				
	Paid on Debt	Buildings and Improvements	Church School	Other Current Expenses	Miscellaneous Benevolences	U.M.W.	Paid	Expenses	Utilities	Apportioned	Paid	Apportioned	Paid	Apportioned	Paid	Apportioned	Paid	Intrden. Co-op. Fund	General Admin. Fund	Jurisdictional Administration
39. Prov.-Harmony																				
39-a Harmony	..	425	193	487	32	..	2580	300	100	52	52	16	16	229	229	36	36	4	6	6
39-b Providence	..	7978	243	1124	90	..	1957	450	225	38	38	12	12	170	170	27	27	3	5	8
40. Salem Circuit																				
40-a Pitts Chapel	..	INCOMPLETE	REPORT	..	..		..	..	..	29	15	9	5	127	64	20	10	..	..	..
40-b Salem	..	INCOMPLETE	REPORT	..	..		..	..	..	56	56	18	18	252	252	40	40	5	7	7
40-c Union Grove	..	INCOMPLETE	REPORT	..	..		..	..	..	58	58	18	18	258	258	41	41	5	7	7
41. Snowdoun	1304	1133	698	3971	100	..	6000	1800	900	252	252	80	80	1020	1020	178	178	..	31	31
42. Tallapoosa Circuit																				
42-a New Prospect	..	..	110	270	..	..	1200	..	..	28	28	14	14	163	16	11	11	..	2	5
42-b Pentecost	..	1297	100	250	..	..	930	..	..	20	20	10	10	121	124	12	14	3	4	4
42-c Union	..	225	110	260	..	..	1200	..	..	30	30	15	15	178	178	18	18	..	3	6
43. Tallassee: Carrville	2262	..	639	4276	..	93	4200	1800	1440	106	106	53	53	589	589	67	67	14	11	20
44. Tallassee: East Tal.	..	2982	415	4364	..	24	6200	1800	900	269	269	85	85	1101	1101	189	189	..	16	24
45. Tallassee: First Ch.	5631	4699	1740	9630	3179	884	12000	1200	800	522	523	181	182	2539	2540	403	404	..	72	71
46. Trinity	..	3700	300	200	..	..	3538	1200	300	105	105	33	33	468	468	74	74	..	13	..
47. Tuskegee: Bowen C																				
47-a Bowen Chapel	1198	2619	350	3440	..	350	7150	879	403	285	285	104	104	1098	1098	104	104	30	35	34
47-b St. Paul	..	..	..	..	..	..	400	..	..	58	..	18	..	258	..	21	..	..	..	..
48. Tuskegee: First Ch.																				
48-a Armstrong	..	50	..	180	..	..	200	50	..	16	31	5	9	71	141	11	23	..	4	3
48-b Tuskegee First	..	6700	650	6800	250	255	6300	1000	1000	317	..	100	..	1406	1406	223	..	..	..	..
49. Wetumpka: First C.	12148	3452	4707	24395	..	548	10800	1800	900	709	709	225	225	3147	3147	499	499	..	88	86
50. Woodland	..	4842	336	48	401	..	4600	1700	900	232	232	73	73	1028	1028	163	163	19	29	28
TOTAL	492337	239744	134459	827094	80056	29724	396510	70803	38943	23794	23900	7637	7522	106154	105375	16303	16977	482	2299	2086

SATISTICAL TABLE NO. 2—PART 2—MONTGOMERY DISTRICT (Continued)

CHURCH AND CHARGE	Connectional Funds			BENEVOLENCES																		
	Area and Conf. Admin.	District Admin.	District Missions	World Service & Conf. Benev. Apportioned	World Service & Conf. Benev. Paid	Ministerial Educ. Fund	Black College Fund	Temporary Gen. Aid Fund	Gen. Advance Special Gifts	Youth Service Fund	Special Day Offerings	Conference Adv. Specials	Christian Educ. Sunday	Higher Education	Wesley Foundation	Golden Cross Sunday	Health and Welfare Agen.	Blue Lake	Mortgage Amortization	Conference Claim. Homes	All Other Benevolences	Grand Total
39. Prov.-Harmony																						
39-a Harmony	22	43	30	182	182	42	..	8	40	..	26	..	..	73	18	..	4	18	10	9	17	5008
39-b Providence	16	32	21	135	135	34	6	7	13	..	13	..	..	284	9	..	123	9	2	5	12	13051
40. Salem Circuit																						
40-a Pitts Chapel	6	..	..	101	..	..	..	..	..	..	..	..	..	..	5	..	..	..	..	..	..	105
40-b Salem	24	25	16	200	200	46	28	9	..	..	8	..	..	300	20	..	54	20	11	10	18	1174
40-c Union Grove	25	25	16	205	205	47	15	9	..	..	7	..	..	82	21	..	4	20	..	10	12	892
41. Snowdoun	107	139	214	814	600	205	..	38	512	..	105	..	..	945	89	..	1501	89	48	44	126	22260
42. Tallapoosa Circuit																						
42-a New Prospect	8	63	63	153	25	20	..	4	..	..	..	50	..	..	5	..	36	5	..	..	11	1946
42-b Pentecost	8	18	26	108	85	8	8	2	4	..	..	15	..	103	5	..	55	5	..	8	13	3119
42-c Union	10	39	25	166	166	23	3	7	..	..	..	25	..	58	6	..	100	12	4	8	12	2543
43. Tallassee: Carrville	35	141	91	527	527	100	52	15	..	..	50	40	..	538	34	..	248	34	17	19	43	17554
44. Tallassee: East Tal.	113	100	..	907	614	25	30	..	300	..	25	78	..	491	49	..	241	75	35	47	21	20613
45. Tallassee: First Ch.	242	342	485	1716	1716	101	283	88	916	..	58	136	..	3370	201	..	4132	241	110	101	122	56199
46. Trinity	..	28	89	372	372	86	..	..	..	..	..	100	..	148	37	..	7	33	65	19	..	10915
47. Tuskegee: Bowen C																						
47-a Bowen Chapel	100	148	230	1170	1170	193	155	55	..	..	155	149	..	1222	..	..	25	87	29	43	78	21918
47-b St. Paul	..	..	..	205	..	..	..	..	..	..	..	7	..	40	..	..	..	..	..	..	..	447
48. Tuskegee: First Ch.																						
48-a Armstrong	15	..	..	56	82	..	..	..	..	..	..	..	..	..	..	..	43	5	3	6	3	848
48-b Tuskegee First	..	194	..	1117	135	263	..	..	23	..	30	..	..	350	..	..	475	72	..	..	..	25903
49. Wetumpka: First C.	300	602	391	2499	2499	576	350	108	300	..	..	200	..	1581	250	..	2408	249	135	125	226	73804
50. Woodland	98	127	196	666	666	188	114	35	50	..	91	35	..	2360	82	..	148	81	44	41	74	18829
TOTAL	8337	12724	11860	85425	73114	12041	6111	1950	51399	464	3688	6275	..	84019	8701	..	53100	6030	3242	3370	6610	2821346

STATISTICAL TABLE NO. 1—PART 1—PENSACOLA DISTRICT

CHURCH AND CHARGE	PASTOR	CHURCH MEMBERSHIP													
		Total Members Last Year	Confession of Faith	Received By Transfer	From Other Denominations	Removed By C. C. Action	To Other Meth. Churches	To Other Denominations	Removed By Death	Total Members This Year	Average Atten. Sun. Services	Persons Baptized	Preparatory Members	Number on Constituency Roll	Total Enrolled In Confirmation Classes
1. Aldersgate	B. Michael Watson	173	13	5	14	..	3	..	1	201	102	11	15	15	5
2. Atmore: First	J. Syd Lock	510	5	12	2	..	7	1	9	512	142	6	32	60	4
3. Atmore: McRae Street	Cecil L. Shirey														
3-a Lottie		66	1	..	2	..	1	..	..	68	32	2	16	..	..
3-b McRae Street		77	3	..	1	..	1	..	1	79	40	1	8	..	..
4. Bagdad-Mae Edwards	W. Thad Chesser														
4-a Bagdad		139	2	2	..	11	1	..	3	128	42	3	9	30	2
4-b Mae Edwards		55	1	..	2	..	2	1	..	55	45	2	1	30	5
5. Bay Minette: First Church	D. K. Christenberry	725	..	7	2	112	39	23	43	517	235	5	70	..	..
6. Bay Minette: St. Paul	J. Russell Williams	93	..	8	8	..	3	2	..	104	87	3	21	26	5
7. Bethel	Dolphus S. Jones	64	4	..	..	8	6	9	1	44	29	4	8	7	..
8. Byrneville	William V. Hutto														
8-a Annie Jones		36	..	..	..	..	1	..	..	35	22	..	3	4	..
8-b Byrneville		144	..	4	..	..	1	..	4	143	67	..	16	11	..
8-c Mt. Carmel		115	2	3	..	..	2	..	3	115	87	3	7	19	..
9. Canoe	Forrest V. Weekley, Jr.	82	..	3	..	..	1	..	1	83	35	9	5	..	9
10. Cantonment	Glenn S. Sirmon														
10-a Allen Memorial		142	..	3	..	..	2	2	..	141	70	..	14	20	..
10-b Lathram's Chapel		63	..	..	..	..	3	..	1	59	30	..	8	..	..
11. Century	John D. Renfroe														
11-a Century		89	1	..	..	..	8	4	1	77	40	1	..	..	..
11-b McDavid		90	4	..	..	..	10	7	..	77	50	4	..	..	..
12. Chumuckla-Pineview	Thomas A. Bingham														
12-a Chumuckla		139	1	3	..	..	2	..	..	141	70	1	16	..	..
12-b Pineview		78	..	..	..	..	..	4	1	73	87	1	11	5	..
13. Cottage Hill	John M. Rich														
13-a Barrineau Park		18	..	..	..	..	2	..	..	16	26	..	2	..	..
13-b Clear Springs		43	..	2	..	..	..	2	..	43	40	..	7	..	..
13-c Cottage Hill		109	6	..	4	..	..	..	3	116	60	6	1	..	..
14. Daphne	Billy D. Chavous	94	10	..	4	..	..	1	..	107	50	1	6	20	..
15. Destin	Jimmie R. Spikes	127	..	9	3	..	8	..	1	130	97	5	26	40	..
16. Elizabeth Chapel	William Otto Robinson	96	7	4	1	..	2	..	2	104	65	6	18	26	6
17. Fairhope	William E. Calhoun	770	11	50	18	..	20	2	10	817	291	16	102	35	..

STATISTICAL TABLE NO. 1—PART 2—PENSACOLA DISTRICT

CHURCH AND CHARGE	CHURCH SCHOOL									U.M.W.		PROPERTY AND OTHER ASSETS				
															Indebtedness	
	Number of Leaders	Children	Youth	Adults	Total Membership	Average Attendance	Number of Ongoing Classes	Short-term Classes	Members Joining Confession of Faith	Total Membership	Paid Local Work	Value of Church	Value of Parsonage	Value of Other Assets	Property	Current Expenses
1. Aldersgate	17	24	22	39	102	68	--	35	--	15	978	115000	25000	--	12793	--
2. Atmore: First	31	36	34	94	195	96	35	76	4	100	1292	542000	72000	--	39050	--
3. Atmore: McRae Street																
3-a Lottie	5	9	6	27	47	33	--	--	--	--	--	61500	--	2734	--	--
3-b McRae Street	6	11	4	25	46	30	--	--	1	9	86	66000	26700	4557	10368	--
4. Bagdad-Mae Edwards																
4-a Bagdad	7	7	8	24	46	25	11	12	2	10	1000	34500	18000	--	15840	--
4-b Mae Edwards	8	10	5	19	42	26	23	25	1	8	100	42700	--	2700	--	--
5. Bay Minette: First Church	38	63	64	171	336	145	66	48	--	67	213	275000	39000	1500	3000	--
6. Bay Minette: St. Paul	12	33	13	45	103	61	12	102	--	28	86	117500	40000	16868	--	--
7. Bethel	4	7	6	15	32	20	--	--	4	--	--	14500	--	--	--	--
8. Byrneville																
8-a Annie Jones	5	5	1	14	25	16	--	--	--	--	--	12000	--	--	--	--
8-b Byrneville	12	15	14	40	81	60	18	6	--	16	473	36000	17300	--	--	--
8-c Mt. Carmel	14	26	19	53	112	83	9	6	--	--	--	46500	--	6575	--	--
9. Canoe	8	7	11	26	52	35	12	--	--	12	100	32500	18500	3000	--	--
10. Cantonment																
10-a Allen Memorial	10	19	18	43	90	43	12	--	--	14	379	84000	41000	--	7375	--
10-b Lathram's Chapel	8	13	8	19	48	20	--	--	--	10	260	27000	--	--	607	--
11. Century																
11-a Century	4	6	8	20	38	20	--	--	--	--	--	43000	25000	--	--	--
11-b McDavid	7	14	12	25	58	34	--	--	--	--	--	41000	--	--	--	--
12. Chumuckla-Pineview																
12-a Chumuckla	10	15	10	16	51	35	--	--	1	--	--	30000	18000	--	--	--
12-b Pineview	10	25	15	20	70	62	28	45	--	16	176	20000	--	7000	--	--
13. Cottage Hill																
13-a Barrineau Park	3	--	3	13	19	23	--	--	--	--	--	7700	--	--	--	--
13-b Clear Springs	5	7	7	10	29	29	--	35	--	--	--	3500	--	--	--	--
13-c Cottage Hill	16	25	15	25	81	60	15	12	--	10	200	25000	50000	--	--	--
14. Daphne	7	10	15	11	43	28	10	5	--	--	--	26000	--	10200	--	--
15. Destin	13	57	15	22	107	65	24	70	--	20	183	80000	25000	2138	5452	--
16. Elizabeth Chapel	8	32	14	35	89	45	25	--	6	10	75	61000	35000	--	--	--
17. Fairhope	25	105	108	139	377	175	53	150	5	51	303	381250	68500	2380	42229	6315

STATISTICAL TABLE NO. 1—PART 1—PENSACOLA DISTRICT (Continued)

CHURCH AND CHARGE	PASTOR	CHURCH MEMBERSHIP													
		Total Members Last Year	Confession of Faith	Received By Transfer	From Other Denominations	Removed By C. C. Action	To Other Meth. Churches	To Other Denominations	Removed By Death	Total Members This Year	Average Atten. Sun. Services	Persons Baptized	Preparatory Members	Number on Constituency Roll	Total Enrolled In Confirmation Classes
18. Farm Hill	Fred H. Young														
18-a Farm Hill		130	1	1	..	..	..	..	2	130	55	1	11	..	..
18-b New Hope		67	..	..	2	..	..	..	..	69	40	..	6	..	..
19. Flomaton	Marvin C. Ennis	218	..	..	..	..	8	3	3	204	80	2	17	..	..
20. Foley	John W. Bryan	414	6	12	7	20	15	4	9	391	179	6	36	31	4
21. Fort Walton: First Church	Charles H. Hildreth	1313	23	29	16	4	13	7	3	1354	356	26	67	152	23
22. Fort Walton: Trinity	Joe Bullington, Jr.	454	18	11	16	10	20	5	2	462	180	9	84	55	6
23. Gonzalez	J. Hugh McDonald	300	6	12	2	1	2	..	4	313	126	10	46	63	2
24. Gulf Breeze	W. Herb Sadler, Jr.	690	22	55	15	10	17	5	4	746	220	10	61	50	13
25. Jay	J. Walker Epps	186	35	2	..	27	7	2	2	185	89	..	10	53	..
26. Loxley-Rosinton	Paul M. Higdon														
26-a Loxley		119	2	2	2	..	6	..	..	119	55	2	10	34	..
26-b Rosinton		174	2	3	2	..	6	..	3	172	107	3	12	60	..
27. Marlow-Gulf Shores	James A. Griffin, Jr.														
27-a Gulf Shores		121	6	24	5	..	3	..	2	151	140	4	20	108	3
27-b Marlow		113	2	6	..	..	2	..	1	118	83	2	8	36	2
28. Mary Esther	John C. Carmichael	371	13	25	13	8	15	2	1	396	240	8	57	50	13
29. Milton: Christ Church	James N. Hosey, Jr.	206	5	10	13	..	8	4	2	220	155	1	54	70	21
30. Milton: First Church	Charles M. Langford	408	12	27	4	..	9	4	3	435	195	18	50	106	5
31. Niceville	Douglas C. Newton	626	51	48	29	1	18	16	3	716	250	33	96	112	60
32. Pace	Gerald C. Freeman	140	1	6	12	5	..	..	1	153	95	3	24	37	..
33. Pensa.: Baars Street	William M. Chisholm	60	5	..	..	..	..	..	1	64	35	3	8	4	..
34. Pensa.: Bellview	Wilmer R. Bottoms	152	2	10	6	2	..	2	2	164	91	3	21	15	11
35. Pensa.: Cokesbury	John R. Parker	772	10	47	13	..	22	3	1	816	303	6	70	50	6
36. Pensa.: Ensley	David R. White	174	11	2	9	..	..	1	2	193	90	11	20	60	6
37. Pensa.: Ferry Pass	Karl D. Stringfellow	754	9	8	6	..	14	14	2	747	211	5	80	40	8
38. Pensa.: First Church	E. R. Dickerson	1638	27	54	15	2	15	17	15	1685	397	16	153	..	12
39. Pensa.: Gadsden Street	Marcus Smith	1168	9	9	2	5	23	5	18	1137	280	7	70	20	6
40. Pensa.: Myrtle Grove	J. Carl Coulliette	1048	21	23	15	1	26	14	6	1060	356	11	166	..	15
41. Pensa.: Pine Forest	Richard S. Wright	473	11	12	9	..	9	6	3	487	248	13	40	10	6
42. Pensa.: Pleasant Grove	Kathryn B. Gatewood	91	6	7	..	32	..	..	2	70	35	1	11	25	..
43. Pensa.: Richards Mem.	Jerry M. Dooling	1226	30	15	11	..	6	14	7	1255	433	23	132	..	15
44. Pensa.: St. Andrew	W. Fred Fuller	372	12	16	10	3	7	9	1	390	193	8	88	26	6
45. Pensa.: St. Mark	J. Walter Ellisor	1129	12	28	5	30	20	15	12	1097	350	21	179	40	12
46. Pensa.: St. Paul	Spencer Smith	156	5	..	..	..	..	1	3	157	45	5	3	..	5
47. Pensa.: Summit Park	L. P. McLeod, Jr.	240	6	15	11	4	5	5	..	258	133	9	48	45	3
48. Pensa.: Warrington	Edwin R. Sells	723	13	6	15	..	12	7	4	734	234	18	119	57	21

STATISTICAL TABLE NO. 1—PART 2—PENSACOLA DISTRICT (Continued)

CHURCH AND CHARGE	CHURCH SCHOOL									U.M.W.		PROPERTY AND OTHER ASSETS				
															Indebtedness	
	Number of Leaders	Children	Youth	Adults	Total Membership	Average Attendance	Number of Ongoing Classes	Short-term Classes	Members Joining Confession of Faith	Total Membership	Paid Local Work	Value of Church	Value of Parsonage	Value of Other Assets	Property	Current Expenses
18. Farm Hill																
18-a Farm Hill	8	14	14	14	50	29	8	..	1	12	210	30000	25000	..	6885	..
18-b New Hope	7	8	10	27	52	39	9	..	..	9	120	20600	..	..	..	..
19. Flomaton	20	32	17	74	143	75	..	..	..	18	..	81000	18000	16000	..	..
20. Foley	17	34	21	42	114	90	28	114	6	52	93	175000	47500	22427	..	..
21. Fort Walton: First Church	60	198	162	174	594	301	118	130	20	60	1337	550000	40000	15000	164000	..
22. Fort Walton: Trinity	23	73	32	63	191	116	142	183	7	32	928	258000	35000	17641	46332	..
23. Gonzalez	12	42	37	47	138	28	..	45	2	50	1949	118000	24500	24000	..	..
24. Gulf Breeze	25	120	71	95	311	160	..	96	16	49	2126	865500	35000	..	141050	..
25. Jay	14	17	17	47	95	73	..	30	..	20	292	104000	36000	10489	..	..
26. Loxley-Rosinton																
26-a Loxley	9	21	10	14	54	33	..	..	2	9	53	100000	14000	500	13168	..
26-b Rosinton	20	39	39	52	150	76	14	95	2	20	23	104000	..	800	..	..
27. Marlow-Gulf Shores																
27-a Gulf Shores	10	20	12	30	72	51	8	..	6	40	776	120000	40000	..	110700	..
27-b Marlow	10	26	21	33	90	84	16	77	2	16	111	55000	10000	..	..	..
28. Mary Esther	15	74	28	48	165	135	55	90	8	28	125	330000	55000	2000	168000	..
29. Milton: Christ Church	15	51	35	64	165	107	79	341	3	23	1109	104000	69500	15000	57973	..
30. Milton: First Church	23	68	26	99	216	130	30	85	6	41	837	174500	51000	10700	9907	..
31. Niceville	32	72	47	86	237	140	80	74	46	40	302	286000	80000	29000	89939	..
32. Pace	21	32	26	48	127	70	10	24	1	15	57	35200	14500	14703	..	..
33. Pensa.: Baars Street	5	12	2	14	33	25	5	..	..	14	706	53952	..	..	..	..
34. Pensa.: Bellview	16	48	19	40	123	70	9	68	1	17	426	85000	33000	500	18138	..
35. Pensa.: Cokesbury	24	120	70	95	309	172	20	40	5	48	490	657500	30000	1827	142543	..
36. Pensa.: Ensley	15	25	22	26	88	70	15	35	7	24	330	77000	30500	..	18500	..
37. Pensa.: Ferry Pass	38	55	62	79	234	150	17	175	9	85	1800	432000	50000	5508	53093	..
38. Pensa.: First Church	78	134	76	362	650	346	253	337	12	189	252	1522000	117000	210000	57582	849
39. Pensa.: Gadsden Street	46	61	71	346	524	263	130	192	7	150	752	1040500	93700	10811	43354	..
40. Pensa.: Myrtle Grove	52	140	90	160	442	271	60	40	37	75	3412	279469	57820	20000	39938	..
41. Pensa.: Pine Forest	20	65	48	75	208	170	25	20	4	36	400	225000	36000	..	..	..
42. Pensa.: Pleasant Grove	8	16	2	24	50	20	..	..	..	9	300	56500	..	..	17656	..
43. Pensa.: Richards Mem.	48	143	61	234	486	338	90	215	22	152	2523	652952	37344	34900	14000	..
44. Pensa.: St. Andrew	26	100	72	60	258	135	12	128	6	35	479	115000	34500	1946	24279	..
45. Pensa.: St. Mark	53	86	89	295	523	268	25	100	10	65	1971	616280	47500	10000	18080	..
46. Pensa.: St. Paul	4	4	18	10	36	16	..	..	5	10	25	45000	8000	..	600	..
47. Pensa.: Summit Park	18	76	13	40	147	78	45	188	3	11	100	100000	30000	400	64714	..
48. Pensa.: Warrington	33	77	48	136	294	197	95	209	9	66	917	482000	51000	6810	3700	..

STATISTICAL TABLE NO. 1—PART 1—PENSACOLA DISTRICT (Continued)

CHURCH AND CHARGE	PASTOR	CHURCH MEMBERSHIP													
		Total Members Last Year	Confession of Faith	Received By Transfer	From Other Denominations	Removed By C. C. Action	To Other Meth. Churches	To Other Denominations	Removed By Death	Total Members This Year	Average Atten. Sun. Services	Persons Baptized	Preparatory Members	Number on Constituency Roll	Total Enrolled In Confirmation Classes
49. Perdido	A. H. Vanlandingham	38	..	1	..	..	2	..	..	37	24	..	2	7	..
50. Rabun	R. Leon Cook														
50-a Guy's Chapel		94	..	..	1	..	..	..	2	93	50	..	..	10	..
50-b Mamie's Chapel		22	..	..	..	..	..	..	1	21	20	..	..	15	..
51. Robertsdale	J. Hamilton Moore	361	9	1	2	..	..	2	3	368	120	10	71	..	11
52. St. Paul (Midway)	James H. Overbeck	64	..	..	..	34	..	..	3	27	10	1	1	35	1
53. Shalimar	Ralph R. Hendricks	1354	74	63	34	2	56	3	5	1459	572	37	332	..	62
54. Spanish Fort	Charles R. Walker	240	6	19	..	2	14	7	2	240	113	2	20	30	2
55. Stapleton	Jesse D. Joyner	134	5	1	..	..	..	..	..	140	91	5	16	21	8
56. Stockton	Alph Hutto														
56-a Latham		19	..	..	..	..	..	..	..	19	10	..	..	..	..
56-b Montpelier		10	..	..	..	..	..	..	..	10	..	..	..	..	..
56-c Stockton		142	..	..	..	..	..	..	..	142	..	..	..	..	..
57. Summerdale	James A. Zellner	81	2	..	..	..	..	..	2	81	45	2	20	12	2
58. Tensaw	Jacob A. Joseph														
58-a Little Zion		48	..	..	..	..	..	..	..	48	26	3	..	..	..
58-b St. John		7	..	..	..	..	..	..	..	7	..	..	..	..	..
TOTAL		22977	561	717	347	334	484	235	224	23325	8529	446	2739	1857	406

STATISTICAL TABLE NO. 1—PART 2—PENSACOLA DISTRICT (Continued)

CHURCH AND CHARGE	CHURCH SCHOOL									U.M.W.		PROPERTY AND OTHER ASSETS				
															Indebtedness	
	Number of Leaders	Children	Youth	Adults	Total Membership	Average Attendance	Number of Ongoing Classes	Short-term Classes	Members Joining Confession of Faith	Total Membership	Paid Local Work	Value of Church	Value of Parsonage	Value of Other Assets	Property	Current Expenses
49. Perdido	4	2	1	12	19	12	10	..	..	..	..	38500	9000	..	5115	..
50. Rabun																
50-a Guy's Chapel	10	15	20	30	75	50	50	15	..	..	..	9500	..	..	..	..
50-b Mamie's Chapel	2	10	3	..	15	8	..	3	..	..	..	7500	..	..	..	..
51. Robertsdale	22	77	36	73	208	126	..	..	8	34	178	150000	33000	6500	..	..
52. St. Paul (Midway)	..	..	..	..	..	..	..	..	..	..	..	11000	6500	..	..	..
53. Shalimar	55	272	115	186	628	342	20	25	62	65	674	607410	123000	7000	220637	3000
54. Spanish Fort	18	44	12	42	116	76	12	2	2	43	540	157000	48000	20000	11806	..
55. Stapleton	12	16	18	52	98	65	..	55	3	21	800	35000	18000	14000	..	..
56. Stockton																
56-a Latham	..	..	..	..	..	..	..	..	..	3	..	9500	..	..	..	..
56-b Montpelier	..	..	..	..	..	..	..	..	..	..	..	..	..	..	..	..
56-c Stockton	5	30	10	25	70	35	..	..	..	27	110	26000	17000	50000	..	..
57. Summerdale	9	24	10	15	58	31	..	..	2	14	310	38000	10500	285	600	400
58. Tensaw																
58-a Little Zion	7	11	6	15	39	15	10	..	..	..	..	47000	..	3000	864	..
58-b St. John	..	..	..	..	..	..	..	..	..	..	..	10000	..	..	..	..
District Property	..	..	..	..	..	..	..	..	..	..	..	..	50000	..	2000	..
Conference Property	..	..	..	..	..	..	..	..	..	..	..	..	..	..	123000	..
TOTAL	1262	3185	2074	4493	11014	6423	1853	3670	366	2123	33847	13322513	2085364	641399	1824867	10564

STATISTICAL TABLE NO. 2—PART 1—PENSACOLA DISTRICT

CHURCH AND CHARGE	LOCAL CHURCH EXPENDITURES						MINISTERIAL SUPPORT											Connec. Funds		
							Pastors			District Sup't.		Episcopal Fund		Pension and Benefit		Equitable Salary				
	Paid on Debt	Buildings and Improvements	Church School	Other Current Expenses	Miscellaneous Benevolences	U.M.W.	Paid	Expenses	Utilities	Apportioned	Paid	Apportioned	Paid	Apportioned	Paid	Apportioned	Paid	Intrden. Co-op. Fund	General Admin. Fund	Jurisdictional Administration
1. Aldersgate	3645	435	972	5431	35	236	5750	1800	900	220	220	69	69	975	975	154	154	18	27	27
2. Atmore: First	16848	7865	1301	22544	841	1487	12000	1800	900	671	671	213	213	2975	2975	472	472	..	83	82
3. Atmore: McRae St.																				
3-a Lottie	..	..	258	1209	130	..	1050	900	450	43	43	14	14	193	193	31	31	..	..	..
3-b McRae Street	8125	110	202	1705	192	271	1050	900	450	74	74	23	23	327	327	52	52	..	31	..
4. Bagdad-Mae Ed.																				
4-a Bagdad	2136	..	..	1588	..	49	3750	1200	600	165	155	52	52	734	734	116	116	..	..	..
4-b Mae Edwards	..	94	503	4078	..	209	3117	600	300	117	117	37	37	521	521	83	83	10	15	14
5. Bay Minette: First	1245	5515	1591	19793	40	622	12000	1200	1165	777	780	248	248	3445	3445	547	547	..	96	95
6. Bay Minette: St. P.	..	3281	644	4977	758	218	6300	1800	900	243	243	77	77	1078	1078	171	171	..	30	30
7. Bethel	..	..	146	339	50	..	1763	525	262	41	59	20	20	284	284	45	45	..	..	..
8. Byrneville																				
8-a Annie Jones	..	..	202	301	..	..	724	200	100	37	37	12	12	165	165	26	26	..	5	5
8-b Byrneville	..	1814	809	1562	1035	130	1932	500	400	113	113	36	36	502	502	80	80	..	14	14
8-c Mt. Carmel	..	2345	1029	2386	2617	..	1932	500	400	130	130	41	41	576	576	91	91	..	71	16
9. Canoe	..	1236	339	1340	30	115	2400	1000	540	126	126	40	40	559	559	89	89	10	16	15
10. Cantonment																				
10-a Allen Memorial	1296	250	884	3554	..	165	5700	1200	900	226	326	72	..	1001	673	159	159	..	..	..
10-b Lathram's Cha.	809	..	200	1800	..	..	1700	..	..	101	87	32	26	449	..	71	..	..	..	..
11. Century																				
11-a Century	..	931	452	1447	..	..	4044	1000	500	159	159	50	50	706	706	112	112	..	10	..
11-b McDavid	..	488	260	1141	..	..	1525	450	400	83	83	26	26	369	369	58	58	..	..	..
12. Chumuckla-P'view																				
12-a Chumuckla	..	650	70	1964	..	..	2800	600	900	130	130	41	41	576	576	91	91	..	..	..
12-b Pineview	..	..	485	2199	220	245	3600	1200	..	125	125	40	40	556	556	88	88	..	15	15
13. Cottage Hill																				
13-a Barrineau Park	..	1723	165	10	..	..	960	..	..	35	35	11	11	155	162	25	24	..	5	4
13-b Clear Springs	..	396	150	..	..	..	600	120	..	34	34	11	11	149	149	24	24	..	4	..
13-c Cottage Hill	6042	169	424	374	44	..	2900	1000	600	130	130	41	41	578	578	92	92	..	..	..
14. Daphne	..	..	222	2106	..	..	2554	1050	860	104	104	33	33	460	300	73	73	..	..	..
15. Destin	4929	665	740	6887	..	220	6400	1200	900	186	186	59	59	826	826	131	131	15	23	23
16. Elizabeth Chapel	..	289	236	..	..	75	3521	1500	750	134	132	43	43	596	591	95	93	..	1	..
17. Fairhope	7200	3100	1518	45043	175	1743	11000	2640	1280	842	742	267	225	3737	3394	593	441	67	100	74

STATISTICAL TABLE NO. 2—PART 2—PENSACOLA DISTRICT

CHURCH AND CHARGE	Connectional Funds			BENEVOLENCES																		
	Area and Conf. Admin.	District Admin.	District Missions	World Service & Conf. Benev. Apportioned	World Service & Conf. Benev. Paid	Ministerial Educ. Fund	Black College Fund	Temporary Gen. Aid Fund	Gen. Advance Special Gifts	Youth Service Fund	Special Day Offerings	Conference Adv. Specials	Christian Educ. Sunday	Higher Education	Wesley Foundation	Golden Cross Sunday	Health and Welfare Agen.	Blue Lake	Mortgage Amortization	Conference Claim. Homes	All Other Benevolences	Grand Total
1. Aldersgate	93	233	510	874	874	178	109	33	30	31	..	104	..	1271	77	..	275	77	42	39	69	24739
2. Atmore: First	283	355	438	2363	2363	544	181	101	1173	..	144	10	..	1465	168	..	1001	163	128	118	702	79419
3. Atmore: McRae St.																						
3-a Lottie	18	32	31	253	253	..	..	..	25	..	6	5	..	572	..	..	140	12	..	..	..	5372
3-b McRae Street	..	50	33	260	208	..	..	..	32	..	32	10	..	583	..	..	144	..	..	..	..	14604
4. Bagdad-Mae Ed.																						
4-a Bagdad	..	113	..	683	..	..	..	..	..	..	20	..	..	100	..	..	75	..	..	..	..	10688
4-b Mae Edwards	50	90	89	513	513	95	58	18	750	..	41	60	..	817	41	..	144	41	22	21	37	12585
5. Bay Minette: First	328	395	401	2736	2732	130	84	118	25	..	..	..	..	2250	73	..	802	273	148	137	105	56383
6. Bay Minette: St. P.	102	265	275	855	855	197	120	37	201	..	21	10	..	851	86	..	224	86	46	43	53	23979
7. Bethel	..	44	..	225	225	..	..	..	..	..	..	..	..	..	..	..	..	..	..	..	..	3762
8. Byrneville																						
8-a Annie Jones	16	25	27	131	..	..	30	6	..	..	..	..	..	..	13	..	106	13	..	7	11	2031
8-b Byrneville	48	77	81	399	..	92	56	17	..	..	..	..	..	525	40	..	267	40	22	20	36	10262
8-c Mt. Carmel	..	88	93	457	457	105	..	20	..	..	50	..	..	220	46	..	994	46	25	23	40	14341
9. Canoe	53	86	90	444	444	50	..	..	125	19	16	10	..	1522	..	..	838	..	..	..	92	11200
10. Cantonment																						
10-a Allen Memorial	..	..	..	895	20	..	..	..	..	..	51	..	..	120	..	..	77	..	..	..	..	15375
10-b Lathram's Cha.	..	..	10	356	..	..	..	..	..	..	14	..	..	..	..	..	..	..	..	..	..	4646
11. Century																						
11-a Century	67	158	..	560	560	..	..	..	20	..	19	..	..	..	10	..	659	25	10	28	..	10967
11-b McDavid	35	..	..	293	293	..	..	..	20	15	15	..	..	..	..	..	839	27	..	..	9	6053
12. Chumuckla-P'view																						
12-a Chumuckla	55	108	118	458	458	..	..	..	..	..	..	45	..	150	..	..	35	..	..	..	..	8791
12-b Pineview	53	105	115	441	441	102	..	19	15	..	8	5	..	429	44	..	32	44	24	22	13	10259
13. Cottage Hill																						
13-a Barrineau Park	16	..	60	153	132	32	..	..	..	..	..	..	..	54	14	..	103	10	7	7	4	3537
13-b Clear Springs	14	20	..	119	100	24	..	..	..	..	..	..	..	171	..	..	17	12	..	6	..	1852
13-c Cottage Hill	55	41	..	459	280	..	..	..	11	..	..	3	..	326	..	..	69	30	..	20	13	13242
14. Daphne	44	75	107	385	160	..	..	..	..	..	..	..	..	403	..	..	..	..	..	18	..	8109
15. Destin	78	130	133	656	656	151	92	28	63	..	12	42	..	771	65	..	334	65	35	33	58	25950
16. Elizabeth Chapel	57	91	..	473	..	..	..	..	101	..	..	..	..	25	..	..	117	..	..	24	..	7646
17. Fairhope	342	442	504	2968	2769	661	398	123	2424	..	94	..	..	3478	285	..	633	205	143	143	214	91600

STATISTICAL TABLE NO. 2—PART 1—PENSACOLA DISTRICT (Continued)

CHURCH AND CHARGE	LOCAL CHURCH EXPENDITURES						MINISTERIAL SUPPORT											Connec. Funds		
							Pastors			District Sup't.		Episcopal Fund		Pension and Benefit		Equitable Salary				
	Paid on Debt	Buildings and Improvements	Church School	Other Current Expenses	Miscellaneous Benevolences	U.M.W.	Paid	Expenses	Utilities	Apportioned	Paid	Apportioned	Paid	Apportioned	Paid	Apportioned	Paid	Intrden. Co-op. Fund	General Admin. Fund	Jurisdictional Administration
18. Farm Hill																				
18-a Farm Hill	1128	372	400	125	200	..	2980	1400	900	153	153	48	48	679	679	108	108	..	..	..
18-b New Hope	..	300	270	210	145	..	620	400	300	53	..	17	..	236	..	37	..	..	..	..
19. Flomaton	..	835	944	7931	675	229	7100	1700	900	377	377	107	107	1495	1495	237	237	28	42	41
20. Foley	..	1035	769	14150	1501	655	9480	2500	1398	544	544	172	172	2413	2413	383	383	..	67	66
21. Fort Walton: First	23826	13323	3701	35645	3781	2523	19600	3600	1800	1348	1348	427	427	5980	5980	949	949	..	166	164
22. Ft. Walton: Trinity	15989	1729	2944	14132	513	526	8000	1800	900	490	490	155	155	2172	2172	345	345	33	60	60
23. Gonzalez	..	4261	1209	12068	1293	1473	6600	1800	900	411	411	130	130	1823	1823	289	289	34	51	50
24. Gulf Breeze	17465	3481	1419	20036	28	750	11502	1800	900	642	642	203	203	2848	2848	452	452	53	282	78
25. Jay	..	5611	1321	5729	658	234	5750	1671	900	239	239	76	76	1062	1062	168	168	20	29	29
26. Loxley-Rosinton																				
26-a Loxley	4960	2548	224	2606	203	164	3215	700	650	153	148	48	48	678	680	108	108	..	10	10
26-b Rosinton	5963	1384	435	3252	583	231	3400	700	650	194	194	62	62	861	861	137	137	..	10	10
27. Marlow-Gulf Shores																				
27-a Gulf Shores	9589	3565	490	9803	705	384	6200	1800	..	182	182	58	58	807	807	128	128	15	22	22
27-b Marlow	1540	174	949	4027	449	156	5600	1500	600	231	232	73	72	1025	1065	163	164	..	29	28
28. Mary Esther	17792	21210	1554	14005	550	412	10200	1800	2400	384	384	122	122	1703	1703	270	270	32	47	47
29. Milton: Christ Ch.	5093	10403	2286	15931	6820	639	6900	1200	900	287	286	91	91	1274	1274	202	202	24	35	35
30. Milton: First Ch.	2149	5264	1794	17876	1976	711	9800	1800	1000	557	557	177	177	2471	2471	392	392	46	69	68
31. Niceville	12895	1589	2322	22165	568	512	11170	1800	1074	600	600	190	190	2661	2661	422	422	49	74	73
32. Pace	..	2598	1049	1750	325	177	5400	1800	900	166	166	52	52	734	734	117	117	..	20	20
33. Penna.: Baars St.	..	526	243	2971	1629	182	1781	..	..	88	88	28	28	389	389	62	62	7	11	11
34. Pensa.: Bellview	3912	3432	1982	3129	..	172	3036	1800	900	156	156	49	49	692	692	110	110	13	19	19
35. Penna.: Cokesbury	17992	3109	1628	29424	497	1135	10900	1800	800	762	762	241	241	3381	3381	537	537	75	47	47
36. Penna.: Ensley	1620	875	617	1250	375	235	5304	1800	900	198	198	63	68	881	831	139	139	..	..	24
37. Pensa.: Ferry Pass	19040	5538	3994	28148	242	1800	12225	1800	2013	772	772	245	245	3424	3424	544	544	65	95	94
38. Pensa.: First Ch.	37094	11469	22647	46978	..	4227	24600	3600	1800	2032	2032	644	644	9016	9016	1431	1431	..	..	..
39. Pensa.: Gadsden St.	17694	13629	9677	43232	435	3355	18802	3600	1800	1387	1387	440	440	6155	6155	976	976	..	171	168
40. Pensa.: Myrtle Gr.	15138	4345	2869	25334	2244	1104	11200	1800	900	843	843	267	267	3744	3744	594	594	..	104	103
41. Pensa.: Pine Forest	4000	500	1200	10100	..	500	9500	1800	1300	482	482	153	153	2137	2137	339	339	40	59	59
42. Pensa.: Plea. Grove	3493	168	133	2350	50	100	2992	..	..	82	82	26	26	364	364	58	58	1	1	1
43. Pensa.: Richards M.	2368	9000	3324	138654	..	3349	12168	1800	1200	1440	1440	456	447	6387	6387	1013	1040	..	178	..
44. Pensa.: St. Andrew	3003	410	1452	5695	1213	..	9325	1800	900	493	493	156	156	2186	2193	347	347	7	10	10
45. Pensa.: St. Mark	5964	3763	11282	45987	5414	1075	12100	1800	1680	1237	1237	392	392	5489	5489	871	871	..	153	151
46. Pensa.: St. Paul	663	..	219	1293	25	45	3736	300	100	194	194	61	61	860	860	136	136	16	10	10
47. Pensa.: Summit Pk.	7787	403	707	7831	95	40	7500	1800	1050	288	584	91	73	1276	1276	203	403	..	..	..
48. Pensa.: Warrington	11915	3200	2118	35571	200	1085	10500	1800	1550	801	800	253	253	3555	3555	564	560	..	100	90

STATISTICAL TABLE NO. 2—PART 2—PENSACOLA DISTRICT (Continued)

CHURCH AND CHARGE	Connectional Funds			BENEVOLENCES																	
	Area and Conf. Admin.	District Admin.	District Missions	World Service & Conf. Benev. Apportioned	World Service & Conf. Benev. Paid	Ministerial Educ. Fund	Black College Fund	Temporary Gen. Aid Fund	Gen. Advance Special Gifts	Youth Service Fund	Special Day Offerings	Conference Adv. Specials	Christian Educ. Sunday	Higher Education	Wesley Foundation	Golden Cross Sunday	Health and Welfare Agen.	Blue Lake	Mortgage Amortization	Conference Claim. Homes	All Other Benevolences	Grand Total
18. Farm Hill																						
18-a Farm Hill	..	..	..	539	221	..	..	..	..	..	4	..	..	..	..	..	60	..	..	..	..	8778
18-b New Hope	..	77	96	188	..	..	..	..	..	..	..	..	..	221	..	..	..	..	..	..	..	2639
19. Flomaton	142	249	178	1288	1288	273	166	51	1202	..	274	..	..	1423	118	..	1532	119	64	59	136	29915
20. Foley	229	370	300	2117	2117	200	50	82	775	..	157	225	..	3509	91	..	1587	192	103	96	106	45322
21. Fort Walton: First	570	916	976	4749	4749	1094	400	204	1100	..	125	95	..	4574	474	..	1478	475	256	237	139	134695
22. Ft. Walton: Trinity	207	257	267	1726	1726	397	188	61	929	10	59	77	..	1194	134	..	558	172	93	86	215	56478
23. Gonzalez	174	279	294	1448	1448	334	168	62	876	..	98	105	..	490	145	..	363	145	78	72	259	37782
24. Gulf Breeze	68	436	460	2262	2262	521	317	97	70	..	94	..	..	1194	226	..	938	226	122	113	227	69310
25. Jay	101	163	172	843	843	194	118	36	2909	5	87	10	..	1433	84	..	525	84	46	42	76	30425
26. Loxley-Rosinton																						
26-a Loxley	65	114	86	578	578	..	..	..	27	..	37	23	..	883	49	..	316	54	29	27	16	18578
26-b Rosinton	82	132	100	864	600	..	..	..	30	..	58	45	..	609	50	..	561	..	30	34	10	20213
27. Marlow-Gulf Shores																						
27-a Gulf Shores	77	97	134	641	641	148	90	28	..	..	51	..	..	961	64	..	123	64	35	32	72	36387
27-b Marlow	96	157	164	815	816	188	112	36	232	10	76	20	..	324	80	..	1635	87	44	40	73	20780
28. Mary Esther	162	261	275	1352	1352	311	189	58	1263	..	25	200	..	6637	135	..	1007	135	73	68	221	84900
29. Milton: Christ Ch.	121	195	410	1012	1012	233	142	43	2563	..	54	..	..	504	101	..	1372	101	55	51	128	59204
30. Milton: First Ch.	235	878	400	1962	1962	452	275	84	1266	15	325	50	..	3194	196	..	1109	196	106	98	291	57282
31. Niceville	253	408	430	2113	2113	487	296	90	60	27	..	..	..	1675	211	..	42	211	114	106	219	64906
32. Pace	70	113	..	583	175	134	..	25	..	49	20	1	..	592	58	..	153	58	31	29	52	16668
33. Pensa.: Baars St.	37	75	75	308	308	..	43	13	165	..	..	120	..	1319	31	..	231	31	17	15	27	10435
34. Pensa.: Bellview	66	106	186	550	550	127	77	24	..	50	..	..	..	1035	55	..	76	55	30	27	49	21934
35. Penna.: Cokesbury	161	517	358	2685	2685	250	50	117	60	25	25	175	..	1722	74	..	609	100	62	167	194	79726
36. Penna.: Ensley	84	101	107	700	700	..	..	30	709	..	51	22	..	201	..	..	173	70	..	35	15	16534
37. Pensa.: Ferry Pass	326	524	553	2819	2889	626	381	117	115	..	165	..	..	2328	272	..	1355	272	147	136	394	90638
38. Pensa.: First Ch.	..	350	1253	7161	5393	..	..	..	2200	..	495	..	..	960	..	..	4269	..	..	..	125	180583
39. Pensa.: Gadsden St.	586	800	1054	4888	4888	500	..	50	1733	100	324	400	..	3539	400	..	1298	450	250	244	212	138349
40. Pensa.: Myrtle Gr.	356	573	600	3155	3155	60	30	10	150	38	123	210	..	1899	100	..	3259	297	160	148	110	81867
41. Pensa.: Pine Forest	204	245	450	1797	2000	391	238	73	3450	..	..	138	..	1679	170	..	1433	170	92	85	212	43199
42. Pensa.: Plea. Grove	4	55	59	289	29	7	4	..	..	..	..	..	..	127	3	..	14	3	2	1	3	10130
43. Pensa.: Richards M.	182	978	706	5073	5073	525	71	109	4174	..	100	396	..	1068	51	..	601	51	55	25	304	195824
44. Pensa.: St. Andrew	208	334	321	1735	1735	195	40	13	2377	36	72	340	..	896	29	..	314	102	66	80	86	34258
45. Pensa.: St. Mark	523	840	300	4359	4359	904	550	168	5383	..	424	451	..	3293	391	..	2009	435	235	217	465	118305
46. Pensa.: St. Paul	61	50	11	683	683	20	96	29	..	..	..	..	..	..	..	..	49	15	..	..	10	8692
47. Pensa.: Summit Pk.	233	195	206	1014	1396	..	..	..	..	40	19	66	..	20	..	..	316	101	..	..	..	32141
48. Pensa.: Warrington	340	545	575	3104	3104	500	100	25	934	..	106	600	..	1302	280	..	330	280	150	140	193	82801

STATISTICAL TABLE NO. 2—PART 1—PENSACOLA DISTRICT (Continued)

CHURCH AND CHARGE	LOCAL CHURCH EXPENDITURES						MINISTERIAL SUPPORT											Connec. Funds		
							Pastors			District Sup't.		Episcopal Fund		Pension and Benefit		Equitable Salary				
	Paid on Debt	Buildings and Improvements	Church School	Other Current Expenses	Miscellaneous Benevolences	U.M.W.	Paid	Expenses	Utilities	Apportioned	Paid	Apportioned	Paid	Apportioned	Paid	Apportioned	Paid	Intrden. Co-op. Fund	General Admin. Fund	Administration Jurisdictional
49. Perdido	1462	879	180	540	230	..	4000	..	..	58	58	22	22	270	270	57	57	3	5	5
50. Rabun																				
50-a Guy's Chapel	..	1300	250	100	110	..	775	378	49	38	40	12	13	167	178	26	25	..	5	..
50-b Mamie's Chapel	..	250	50	100	100	..	600	292	25	12	13	4	4	55	59	9	10	..	2	..
51. Robertsdale	..	1035	810	10035	2970	489	7500	1200	600	329	329	104	104	1463	1463	232	232	27	41	40
52. St. Paul (Midway)	..	381	64	..	..	..	1000	..	..	15	15	5	5	66	66	10	10	..	1	4
53. Shalimar	43728	34083	9398	15211	5964	696	13651	1800	1100	1317	1317	417	417	5876	5876	927	927	40	162	160
54. Spanish Fort	1176	1645	1073	9249	452	541	9050	1800	900	392	392	124	124	1740	1740	276	276	32	48	48
55. Stapleton	..	700	300	70	..	..	6054	900	900	199	163	63	52	881	721	140	115	..	..	..
56. Stockton																				
56-a Latham	2610	..	..	161	20	..	369	80	39	15	15	5	5	63	63	10	10	1	2	2
56-b Montpelier	..	..	..	..	..	..	570	..	..	18	..	6	..	85	..	44	..	..	..	..
56-c Stockton	..	8247	369	..	2285	276	2525	959	794	121	121	38	38	534	534	85	85	..	42	..
57. Summerdale	105	..	344	2893	568	286	8000	..	..	218	218	69	69	968	968	154	154	..	27	27
58. Tensaw																				
58-a Little Zion	874	874	65	500	150	..	1500	..	..	71	52	23	9	316	160	50	31	2	3	1
58-b St. John	..	..	..	..	..	..	..	..	..	..	..	..	..	..	..	..	..	..	..	..
TOTAL	372302	220798	114887	802025	52408	36253	445852	89365	52829	26115	26277	8273	8083	115834	113933	18420	18293	782	2855	2289

STATISTICAL TABLE NO. 2—PART 2—PENSACOLA DISTRICT (Continued)

CHURCH AND CHARGE	Connectional Funds			BENEVOLENCES																		
	Area and Conf. Admin.	District Admin.	District Missions	World Service & Conf. Benev. Apportioned	World Service & Conf. Benev. Paid	Ministerial Educ. Fund	Black College Fund	Temporary Gen. Aid Fund	Gen. Advance Special Gifts	Youth Service Fund	Special Day Offerings	Conference Adv. Specials	Christian Educ. Sunday	Higher Education	Wesley Foundation	Golden Cross Sunday	Health and Welfare Agen.	Blue Lake	Mortgage Amortization	Conference Claim. Homes	All Other Benevolences	Grand Total
49. Perdido	76	56	38	235	235	31	19	6	..	..	..	..	..	240	14	..	24	14	7	7	12	8490
50. Rabun																						
50-a Guy's Chapel	..	26	..	133	..	..	..	..	..	..	..	..	..	..	..	..	50	..	..	..	4	3303
50-b Mamie's Chapel	..	7	..	44	..	..	..	..	..	..	..	..	..	..	..	..	1	..	..	..	1	1514
51. Robertsdale	139	224	283	1262	1262	267	162	50	165	..	36	100	..	2186	116	..	1081	116	63	58	129	33312
52. St. Paul (Midway)	6	..	..	52	52	13	7	2	..	..	1	..	..	..	5	..	13	5	3	3	4	1659
53. Shalimar	556	895	945	4663	4663	350	..	..	5764	..	1078	155	..	4500	225	..	3248	350	250	231	720	158460
54. Spanish Fort	166	267	691	1482	1482	318	193	59	582	..	25	137	..	1994	138	..	369	138	75	69	148	35397
55. Stapleton	69	135	143	700	573	..	..	..	42	..	..	15	..	172	..	..	221	..	..	..	47	11392
56. Stockton																						
56-a Latham	6	10	..	51	51	12	7	2	..	..	..	..	..	21	5	..	16	5	3	3	5	3523
56-b Montpelier	..	..	..	67	..	..	..	..	..	..	..	..	..	..	..	..	..	..	..	..	..	570
56-c Stockton	13	82	..	425	..	..	..	..	10	..	..	..	..	..	..	..	186	..	..	..	9	16575
57. Summerdale	92	157	148	769	769	..	..	..	313	..	21	..	..	290	77	..	199	77	..	..	..	15802
58. Tensaw																						
58-a Little Zion	13	13	5	251	110	4	5	2	..	..	..	..	..	105	2	..	5	4	3	7	4	4503
58-b St. John	..	..	..	..	..	..	..	..	..	..	..	..	..	..	..	..	..	..	..	..	..	..
TOTAL	8966	16285	16924	93943	86840	12426	5712	2376	46643	470	5152	4480	..	76416	5616	..	43038	6629	3601	3597	7178	2711570

STATISTICAL TABLE NO. 1—PART 1—SELMA DISTRICT

CHURCH AND CHARGE	PASTOR	CHURCH MEMBERSHIP													
		Total Members Last Year	Confession of Faith	Received By Transfer	From Other Denominations	Removed By C. C. Action	To Other Meth. Churches	To Other Denominations	Removed By Death	Total Members This Year	Average Atten. Sun. Services	Persons Baptized	Preparatory Members	Number on Constituency Roll	Total Enrolled In Confirmation Classes
1. Autaugaville Circuit	Raymond H. Schneider														
1-a Autaugaville		155	1	2	1	..	1	..	4	154	45	1	8	39	..
1-b Ivy Creek		128	..	2	..	..	2	..	..	128	60	..	12	21	..
2. Beatrice Circuit															
2-a Beatrice		43	INCOMPLETE REPORT					..	..	43	22	..	..	..	..
2-b Peterman		101	INCOMPLETE REPORT					..	..	101	65	..	..	..	..
2-c Pine Orchard		29	INCOMPLETE REPORT					..	..	29	15	..	..	..	..
3. Brent Circuit	E. William Tracy														
3-a McDaniel Memorial		100	..	..	..	..	..	..	..	100	65	..	24	6	..
3-b Pondville		64	2	..	..	..	..	..	..	66	46	2	..	12	..
3-c Tabernacle		54	..	..	..	..	..	..	..	54	22	..	..	..	..
3-d Wesley Chapel		14	2	..	..	..	..	..	..	16	..	..	..	..	..
4. Cain's Chapel	Winston Jay	253	..	3	4	..	..	..	7	253	144	..	11	11	..
5. Camden	Charles A. Corbitt														
5-a Camden		226	2	19	2	..	..	..	1	248	140	5	15	40	5
5-b Canton Bend		36	..	..	..	..	..	..	..	36	55	..	..	..	..
5-c Shelter		17	..	..	..	..	17	..	..	..	..	..	..	..	..
6. Centreville	Alfred D. Norris, Jr.														
6-a Centreville		164	..	4	..	21	4	..	2	141	66	..	..	10	5
6-b Sandy Chapel		70	..	..	..	35	..	..	..	35	23	..	..	..	..
7. Clanton: First Church	Henry E. Roberts	481	23	23	17	10	4	6	7	517	190	17	38	86	9
8. Elmore	Lee C. Robinson														
8-a Deatsville		31	..	..	..	..	..	..	..	31	15	..	..	..	..
8-b Elmore		92	..	2	2	..	5	1	1	89	45	1	18	..	..
9. Forest Home	Paul Nelson														
9-a Forest Home		44	..	..	..	..	..	..	..	44	45	1	..	..	..
9-b Gidden's Chapel		56	..	..	..	..	3	..	..	53	20	..	..	..	..
9-c Liberty		48	2	2	..	..	..	..	2	50	38	3	..	..	..
9-d Monterey		19	..	2	..	..	..	..	..	21	24	..	..	..	..
9-e Pine Flat		19	..	..	..	..	..	..	..	19	20	..	..	..	..
10. Fort Deposit	John E. Wesley														
10-a Fort Deposit		307	2	3	..	..	3	1	6	302	155	5	23	4	10
10-b Oak Grove		35	..	..	..	..	..	..	..	35	10	..	..	..	..
11. Greenville: First Church	Frank L. Scott	489	6	10	7	..	9	9	12	482	181	8	36	53	6
12. Greenville: Government St.	Shirley Roberson, Jr.														
12-a Government St.		88	1	4	6	..	..	4	2	93	40	1	..	..	..
12-b Oak Grove		11	..	..	..	..	..	..	..	11	15	..	..	..	..
12-c St. Paul		73	1	..	..	..	..	..	1	73	30	..	..	..	..

STATISTICAL TABLE NO. I—PART 2—SELMA DISTRICT

CHURCH AND CHARGE	CHURCH SCHOOL									U.M.W.		PROPERTY AND OTHER ASSETS				
															Indebtedness	
	Number of Leaders	Children	Youth	Adults	Total Membership	Average Attendance	Number of Ongoing Classes	Short-term Classes	Members Joining Confession of Faith	Total Membership	Paid Local Work	Value of Church	Value of Parsonage	Value of Other Assets	Property	Current Expenses
1. Autaugaville Circuit																
1-a Autaugaville	15	21	12	35	83	45	6	30	..	28	328	50000	25000	..	..	..
1-b Ivy Creek	14	13	21	35	83	54	..	32	..	26	657	33000	..	..	..	..
2. Beatrice Circuit																
2-a Beatrice	3	..	..	12	15	10	..	..	..	11	..	39000	16000	..	..	..
2-b Peterman	..	..	..	..	..	..	..	..	..	..	..	30000	16000	4800	..	..
2-c Pine Orchard	..	..	..	..	..	..	..	..	..	..	..	..	5000	..	..	..
3. Brent Circuit																
3-a McDaniel Memorial	10	11	11	50	82	58	..	..	..	17	265	62456	11500	3000	..	..
3-b Pondville	5	12	13	25	55	40	..	..	..	..	..	19500	..	..	..	..
3-c Tabernacle	4	3	1	12	19	18	..	..	..	..	..	34200	..	..	..	..
3-d Wesley Chapel	4	10	..	15	29	20	..	..	..	..	..	13000	..	..	..	..
4. Cain's Chapel	16	44	17	105	182	110	..	..	..	20	2073	150000	40000	..	23500	..
5. Camden																
5-a Camden	18	40	25	90	173	120	..	..	..	40	350	100000	25000	40000	..	..
5-b Canton Bend	..	..	..	..	..	..	..	..	..	..	..	..	..	..	..	..
5-c Shelter	..	..	..	..	..	..	..	..	..	..	..	..	..	..	..	..
6. Centreville																
6-a Centreville	7	10	8	61	86	45	30	50	..	55	252	140000	30000	2692	..	..
6-b Sandy Chapel	6	4	4	8	22	23	..	..	..	..	..	8000	..	..	..	..
7. Clanton: First Church	27	50	37	172	286	135	75	135	17	90	166	355000	32500	3500	3000	..
8. Elmore																
8-a Deatsville	2	..	1	26	29	..	..	..	..	12	13	16000	10000	..	..	..
8-b Elmore	7	16	10	22	55	30	..	30	..	12	159	18000	12000	..	..	..
9. Forest Home																
9-a Forest Home	13	15	14	25	67	32	..	..	..	14	..	30000	20000	..	..	..
9-b Gidden's Chapel	5	2	8	5	20	10	..	..	..	..	..	7500	..	..	..	..
9-c Liberty	6	8	11	17	42	26	..	..	..	..	..	8000	..	..	..	..
9-d Monterey	..	..	..	..	..	..	..	..	..	..	..	6000	..	..	..	..
9-e Pine Flat	..	..	..	..	..	..	..	..	..	..	..	4000	..	..	..	..
10. Fort Deposit																
10-a Fort Deposit	22	28	37	116	203	131	20	..	1	78	..	150000	30000	..	9000	..
10-b Oak Grove	..	..	..	..	..	..	..	..	..	..	..	10000	..	..	..	..
11. Greenville: First Church	23	46	45	146	260	140	25	64	6	115	570	525000	40000	36775	..	..
12. Greenville: Government St.																
12-a Government St.	6	10	4	22	42	31	12	..	..	..	..	30000	9000	..	..	..
12-b Oak Grove	..	..	..	..	..	..	..	..	..	..	..	400	..	..	..	..
12-c St. Paul	4	5	12	10	31	20	..	..	..	..	..	25000	..	..	..	..

STATISTICAL TABLE NO. 1—PART 1—SELMA DISTRICT (Continued)

CHURCH AND CHARGE	PASTOR	CHURCH MEMBERSHIP													
		Total Members Last Year	Confession of Faith	Received By Transfer	From Other Denominations	Removed By C. C. Action	To Other Meth. Churches	To Other Denominations	Removed By Death	Total Members This Year	Average Atten. Sun. Services	Persons Baptized	Preparatory Members	Number on Constituency Roll	Total Enrolled In Confirmation Classes
13. Heiberger	Carnie Jernigan														
13-a Bethlehem		44	2	..	..	..	..	1	..	45	36	2	..	..	..
13-b Heiberger		92	5	3	2	..	..	..	1	101	57	5	..	..	..
13-c Mt. Nebo		33	..	..	..	..	..	..	..	33	25	..	..	..	..
14. Jemison-Thorsby	B. B. Fair														
14-a Jemison		34	7	8	3	..	2	..	2	48	40	7	5	..	1
14-b Thorsby		54	..	1	..	..	2	1	2	50	32	..	..	..	..
15. Lime Springs	Danny Doss														
15-a Cedar Grove		18	..	..	..	..	..	..	..	18	..	..	..	..	..
15-b Lime Springs		48	..	4	2	..	..	..	1	53	25	1	4	2	..
16. Lowndesboro	Glenn Massengale														
16-a Benton		50	..	..	..	..	..	..	..	50	85	..	3	..	..
16-b Burkville		59	..	1	..	5	1	1	..	53	47	..	..	..	..
16-c Hayneville		37	3	..	1	3	5	2	..	31	..	..	..	..	..
16-d Lowndesboro		40	1	..	..	..	..	..	1	40	73	..	..	..	..
17. Marion Junction-Orrville	James L. Farrow, Jr.														
17-a Centre Chapel		28	..	..	..	..	..	..	..	28	22	..	4	..	..
17-b Marion Junction		70	..	..	..	..	2	..	2	66	38	..	1	4	..
17-c Orrville		86	..	2	..	4	2	2	2	78	35	..	8	3	..
18. Millbrook	C. Dwight Wooten	436	INCOMPLETE REPORT					..	..	436	138	..	31	..	..
19. Mount Nebo	Garry D. Williams														
19-a Billingsley		37	..	..	..	..	..	..	..	37	..	..	..	..	..
19-b Cox's Chapel		39	..	..	..	..	..	..	..	39	..	..	..	..	..
19-c Mt. Nebo		65	..	..	..	..	..	1	1	63	..	..	..	..	..
19-d Pleasant Grove		47	..	..	..	..	..	2	15	30	23	..	1	7	..
20. New Style-Locust Bluff	J. C. Burroughs														
20-a Locust Bluff		68	3	..	..	..	1	..	..	70	..	..	..	..	..
20-b New Style		23	2	..	..	..	..	..	..	25	..	..	..	..	..
21. Pine Apple	Richard A. Bennett														
21-a Farmersville		78	..	..	..	..	1	1	4	72	46	..	..	..	..
21-b Furman		8	3	..	..	..	..	..	1	10	12	..	1	..	..
21-c Hopewell		15	1	..	..	..	..	..	..	16	20	..	..	..	..
21-d McWilliams		14	..	..	..	1	..	1	1	11	20	..	..	..	..
21-e Pine Apple		63	..	..	..	1	..	..	1	60	20	..	2	4	..
22. Pine Level	John M. Cannon, Jr.														
22-a Booth		41	..	..	1	..	..	..	..	42	35	..	..	..	42
22-b Pine Level		148	4	5	..	..	1	..	2	154	60	4	..	..	..

STATISTICAL TABLE NO. 1—PART 2—SELMA DISTRICT (Continued)

CHURCH AND CHARGE	CHURCH SCHOOL									U.M.W.		PROPERTY AND OTHER ASSETS				
															Indebtedness	
	Number of Leaders	Children	Youth	Adults	Total Membership	Average Attendance	Number of Ongoing Classes	Short-term Classes	Members Joining Confession of Faith	Total Membership	Paid Local Work	Value of Church	Value of Parsonage	Value of Other Assets	Property	Current Expenses
13. Heiberger																
13-a Bethlehem	7	17	4	30	58	36	..	..	2	..	..	20000	..	..	..	..
13-b Heiberger	9	16	10	41	76	45	..	75	4	..	..	25600	10000	..	3500	..
13-c Mt. Nebo	5	7	..	18	30	18	..	..	..	..	..	10000	..	..	..	..
14. Jemison-Thorsby																
14-a Jemison	9	6	10	19	44	28	8	12	3	12	690	35000	..	1200	..	..
14-b Thorsby	6	3	1	20	30	19	..	10	..	10	847	32000	10500	700	1135	..
15. Lime Springs																
15-a Cedar Grove	..	..	..	..	..	..	..	..	..	..	..	6000	..	..	..	..
15-b Lime Springs	4	4	4	20	32	25	..	..	..	..	..	5500	..	3770	..	..
16. Lowndesboro																
16-a Benton	12	10	8	21	51	25	..	15	..	..	..	23000	..	4500	..	..
16-b Burkville	8	9	5	30	52	30	..	2	..	14	70	30000	..	5000	..	..
16-c Hayneville	3	5	2	14	24	12	..	25	..	..	..	25000	..	7500	..	..
16-d Lowndesboro	3	..	4	18	25	9	..	2	..	5	50	30000	..	39500	..	..
17. Marion Junction-Orrville																
17-a Centre Chapel	..	..	..	..	..	..	..	..	..	..	..	35000	..	..	..	..
17-b Marion Junction	4	5	10	23	42	21	..	..	..	13	23	50000	25000	..	..	..
17-c Orrville	9	14	10	40	73	50	..	..	..	10	..	50000	..	..	..	..
18. Millbrook	20	80	54	80	234	105	20	6	..	35	..	85000	20000	..	35000	..
19. Mount Nebo																
19-a Billingsley	..	..	..	..	..	..	..	..	..	..	..	9000	..	..	..	..
19-b Cox's Chapel	..	..	..	..	..	..	..	..	..	..	..	20000	..	..	..	..
19-c Mt. Nebo	6	13	3	21	43	24	..	..	..	..	..	41840	..	..	..	..
19-d Pleasant Grove	..	..	..	..	..	..	..	..	..	..	..	10000	..	538	..	287
20. New Style-Locust Bluff																
20-a Locust Bluff	9	11	3	10	33	29	..	..	..	15	33	17000	..	..	..	..
20-b New Style	6	10	..	..	16	..	..	..	..	6	..	2000	..	..	..	..
21. Pine Apple																
21-a Farmersville	6	12	12	30	60	27	..	..	..	..	..	30000	..	..	..	..
21-b Furman	..	..	..	..	..	..	..	..	..	..	..	4100	..	..	..	..
21-c Hopewell	..	..	..	..	..	..	..	..	..	..	..	3500	..	..	..	..
21-d McWilliams	..	..	..	..	..	..	..	..	..	..	..	6100	..	..	..	..
21-e Pine Apple	2	2	2	10	16	14	..	..	..	..	..	22000	15750	..	..	..
22. Pine Level																
22-a Booth	7	10	13	27	57	30	..	..	..	..	..	10000	..	..	..	..
22-b Pine Level	10	32	29	50	121	30	..	..	..	..	..	40000	15000	27000	2283	..

STATISTICAL TABLE NO. I—PART 1—SELMA DISTRICT (Continued)

CHURCH AND CHARGE	PASTOR	CHURCH MEMBERSHIP													
		Total Members Last Year	Confession of Faith	Received By Transfer	From Other Denominations	Removed By C. C. Action	To Other Meth. Churches	To Other Denominations	Removed By Death	Total Members This Year	Average Atten. Sun. Services	Persons Baptized	Preparatory Members	Number on Constituency Roll	Total Enrolled In Confirmation Classes
23. Plantersville	L. Stanley Carter														
23-a Maplesville		41	1	..	..	..	..	..	..	42	23	1	..	9	..
23-b Plantersville		48	..	2	..	..	..	2	..	48	40	2	6	17	..
23-c Pleasant Valley		56	3	..	..	..	..	..	1	58	34	4	1	3	3
24. Prattville: First Church	Pruitt Willis	807	38	41	20	24	7	9	..	866	310	16	84	152	30
25. Prattville: Trinity	David H. Chunn														
25-a Mt. Zion		31	..	..	..	..	..	..	..	31	25	1	..	..	..
25-b Prattville: Trinity		216	20	38	21	..	7	..	1	287	184	24	42	339	21
26. Robinson Springs	Leonard L. Howell	135	5	1	..	..	3	..	4	134	65	6	..	..	..
27. Selma: Alabama Avenue	Dr. George W. Kerlin														
27-a Alabama Avenue		201	2	3	..	..	3	2	4	197	89	4	15	50	..
27-b Burnsville		7	..	..	..	..	..	..	..	7	..	..	..	..	..
28. Selma: Church Street	Robert H. Collins	910	4	30	10	3	17	..	13	921	302	7	51	..	12
29. Selma: Memorial	Norman B. McLeod, Jr.														
29-a Memorial		397	1	6	..	..	12	7	1	384	149	1	49	..	..
29-b Summerfield		18	..	..	..	..	..	..	..	18	14	..	..	..	..
30. Selma: West Highlands	J. Woodrow Wilson														
30-a Union		101	1	..	..	..	..	..	..	102	45	..	8	20	..
30-b West Highlands		109	..	..	..	..	..	..	..	109	45	..	8	20	..
31. Verbena Circuit	Robert H. Harrington														
31-a Mt. Pisgah		88	6	..	6	..	..	..	2	98	85	7	14	..	..
31-b Pleasant Hill		42	2	..	..	..	..	..	..	44	..	..	..	..	..
31-c Shady Grove		18	..	..	..	..	..	..	1	17	..	..	..	..	..
31-d Verbena		91	2	..	2	..	..	..	2	93	65	3	9	..	..
32. Walnut Creek	Cletice C. Ingram														
32-a Isabella		8	INCOMPLETE REPORT					..	..	8	..	..	..	..	..
32-b Randolph		..	INCOMPLETE REPORT					..	..	..	..	..	..	..	..
32-c Walnut Creek		158	INCOMPLETE REPORT					..	..	158	..	..	..	..	..
TOTAL		8503	158	221	107	107	114	53	110	8605	3960	139	532	912	144

STATISTICAL TABLE NO. 1—PART 2—SELMA DISTRICT (Continued)

CHURCH AND CHARGE	CHURCH SCHOOL									U.M.W.		PROPERTY AND OTHER ASSETS				
															Indebtedness	
	Number of Leaders	Children	Youth	Adults	Total Membership	Average Attendance	Number of Ongoing Classes	Short-term Classes	Members Joining Confession of Faith	Total Membership	Paid Local Work	Value of Church	Value of Parsonage	Value of Other Assets	Property	Current Expenses
23. Plantersville																
23-a Maplesville	4	3	3	25	35	20	..	..	1	..	..	12000	..	2909	..	24
23-b Plantersville	6	20	11	27	64	35	18	..	..	..	..	44000	15000	365	770	66
23-c Pleasant Valley	4	3	3	15	25	17	..	..	3	..	..	30000	..	5073	..	..
24. Prattville: First Church	61	95	60	120	336	243	75	266	30	67	332	513000	30000	18000	93000	..
25. Prattville: Trinity																
25-a Mt. Zion	5	10	9	11	35	25	..	..	..	..	..	10000	..	..	..	..
25-b Prattville: Trinity	17	93	48	68	226	138	16	12	19	42	1501	147000	24000	5000	63566	..
26. Robinson Springs	11	36	14	45	106	53	8	12	3	21	265	115360	15000	..	..	..
27. Selma: Alabama Avenue																
27-a Alabama Avenue	13	22	16	37	88	67	..	..	..	19	360	85000	26000	11500	..	..
27-b Burnsville	..	..	..	..	..	..	..	..	..	..	..	5000	..	..	..	..
28. Selma: Church Street	50	131	100	242	523	289	35	15	7	173	650	854735	40000	25000	..	..
29. Selma: Memorial																
29-a Memorial	21	50	40	80	191	106	..	45	..	38	229	200000	40000	..	74298	..
29-b Summerfield	2	..	..	14	16	..	..	..	..	..	..	10000	..	..	..	..
30. Selma: West Highlands																
30-a Union	15	25	15	24	79	44	..	..	..	16	100	6000	..	..	..	..
30-b West Highlands	12	15	10	25	62	55	..	50	..	..	..	92000	15000	..	5743	..
31. Verbena Circuit																
31-a Mt. Pisgah	8	16	12	48	84	46	..	..	..	21	240	42000	..	4000	..	..
31-b Pleasant Hill	4	8	9	17	38	30	..	..	..	..	..	15000	..	..	..	..
31-c Shady Grove	1	..	..	16	17	12	..	..	..	..	..	1000	..	500	..	..
31-d Verbena	5	5	12	32	54	35	..	..	2	16	188	35000	15000	5000	..	..
32. Walnut Creek																
32-a Isabella	..	..	..	..	..	..	..	..	..	..	..	5000	..	..	..	..
32-b Randolph	..	..	..	..	..	..	..	..	..	..	..	3000	..	..	..	..
32-c Walnut Creek	..	..	..	..	..	..	..	..	..	..	..	15000	9000	..	..	..
District Property	..	..	..	..	..	..	..	..	..	..	..	..	37000	..	..	..
Conference Property	..	..	..	..	..	..	..	..	..	..	..	..	..	35500	2385	..
TOTAL	601	1145	837	2377	4960	2890	348	888	98	1051	10411	4781791	684250	293322	314795	377

STATISTICAL TABLE NO. 2—PART 1—SELMA DISTRICT

CHURCH AND CHARGE	LOCAL CHURCH EXPENDITURES						MINISTERIAL SUPPORT											Connec. Funds		
							Pastors			District Sup't.		Episcopal Fund		Pension and Benefit		Equitable Salary				
	Paid on Debt	Buildings and Improvements	Church School	Other Current Expenses	Miscellaneous Benevolences	U.M.W.	Paid	Expenses	Utilities	Apportioned	Paid	Apportioned	Paid	Apportioned	Paid	Apportioned	Paid	Intrden. Co-op. Fund	General Admin. Fund	Jurisdictional Administration
1. Autaugaville Cir.																				
1-a Autaugaville	..	..	900	1980	..	956	3900	740	450	159	169	51	53	707	751	112	120	..	21	20
1-b Ivy Creek	..	..	620	1121	..	615	2300	460	250	123	113	38	36	545	501	88	80	..	14	14
2. Beatrice Circuit																				
2-a Beatrice	..	INCOMPLETE REPORT			..	..	900	500	400	55	55	18	18	246	246	39	39	5	7	7
2-b Peterman	..	INCOMPLETE REPORT			..	..	4224	1300	500	117	117	37	37	521	521	83	83	10	14	14
2-c Pine Orchard	..	INCOMPLETE REPORT			..	..	180	..	..	11	..	3	3	47	47	7	7	..	..	..
3. Brent Circuit																				
3-a McDaniel Mem.	1265	630	2000	..	315	..	3210	1745	1745	162	153	51	46	721	699	114	106	..	21	..
3-b Pondville	..	..	150	175	..	..	600	300	300	43	43	13	13	192	192	30	30	..	..	..
3-c Tabernacle	..	..	45	92	..	..	180	90	90	35	18	11	6	158	79	25	13	..	2	..
3-d Wesley Chapel	..	..	106	127	..	..	150	75	75	17	17	5	5	74	..	11	11	..	7	..
4. Cain's Chapel	6500	29620	755	5539	..	103	6146	1800	900	308	308	98	98	1366	1366	217	217	..	38	37
5. Camden																				
5-a Camden	..	1533	2029	10938	2951	..	6842	1800	900	337	434	106	144	1496	1952	237	283	..	41	41
5-b Canton Bend	..	..	..	624	..	..	400	300	200	..	26	..	8	..	119	..	18	..	..	..
5-c Shelter	..	..	..	..	..	..	..	..	..	..	..	..	..	..	..	..	..	..	..	..
6. Centreville																				
6-a Centreville	..	INCOMPLETE REPORT			..	..	7700	260	900	266	266	84	84	1181	1181	187	187	21	33	32
6-b Sandy Chapel	..	INCOMPLETE REPORT			..	..	..	..	..	22	..	10	..	140	..	22	..	..	..	..
7. Clanton: First Ch.	9282	6637	1468	41603	..	676	9700	1800	900	501	501	159	159	2222	2222	352	352	..	62	61
8. Elmore																				
8-a Deatsville	..	79	54	312	..	175	1200	400	200	44	44	14	14	196	196	31	31	..	5	..
8-b Elmore	..	1048	98	927	135	..	3000	720	..	73	73	23	23	322	322	51	51	6	9	9
9. Forest Home																				
9-a Forest Home	..	1000	300	600	..	..	1626	310	150	50	..	18	..	249	..	39	..	..	..	..
9-b Gidden's Chapel	..	150	75	65	..	..	240	115	45	22	46	7	14	96	49	15	34	..	..	..
9-c Liberty	..	1500	250	60	..	..	458	180	40	28	56	9	18	125	250	20	40	..	..	..
9-d Monterey	..	500	..	40	..	..	486	180	40	18	..	6	..	79	..	12	..	..	..	..
9-e Pine Flat	..	300	..	40	..	..	390	155	30	16	15	5	5	72	70	11	8	..	2	..
10. Fort Deposit																				
10-a Fort Deposit	6000	1749	883	2221	..	426	7200	1200	1200	307	307	97	97	1364	1364	216	206	25	36	36
10-b Oak Grove	..	..	..	..	..	..	600	240	..	..	10	..	3	..	42	..	7	..	..	..
11. Greenville: First C.	..	14500	972	25619	1483	1340	12400	1800	900	690	690	219	219	3065	3065	486	486	..	85	84
12. Greenville: Gov. St.																				
12-a Government St.	..	3000	425	650	..	..	1400	750	250	72	72	23	23	320	320	51	51	..	..	..
12-b Oak Grove	..	250	..	..	..	..	200	100	..	12	25	4	8	58	112	8	17	1	1	1
12-c St. Paul	..	..	200	125	..	..	1400	750	250	67	40	21	12	296	190	47	30	..	..	..

STATISTICAL TABLE NO. 2—PART 2—SELMA DISTRICT

CHURCH AND CHARGE	Connectional Funds			BENEVOLENCES																		
	Area and Conf. Admin.	District Admin.	District Missions	World Service & Conf. Benev. Apportioned	World Service & Conf. Benev. Paid	Ministerial Educ. Fund	Black College Fund	Temporary Gen. Aid Fund	Gen. Advance Special Gifts	Youth Service Fund	Special Day Offerings	Conference Adv. Specials	Christian Educ. Sunday	Higher Education	Wesley Foundation	Golden Cross Sunday	Health and Welfare Agen.	Blue Lake	Mortgage Amortization	Conference Claim. Homes	All Other Benevolences	Grand Total
1. Autaugaville Cir.																						
1-a Autaugaville	71	123	40	561	595	137	..	..	615	..	..	20	..	1243	..	..	653	59	32	15	60	13722
1-b Ivy Creek	48	94	28	432	398	91	..	..	..	..	..	..	..	655	41	..	415	40	21	20	12	7987
2. Beatrice Circuit																						
2-a Beatrice	23	42	..	195	195	45	..	8	..	..	..	..	..	793	..	..	67	20	11	10	12	3403
2-b Peterman	50	90	31	414	414	95	58	18	40	..	..	..	..	620	41	..	525	41	22	21	38	8924
2-c Pine Orchard	..	8	3	37	37	..	..	..	..	..	..	..	..	57	..	..	..	..	..	..	..	342
3. Brent Circuit																						
3-a McDaniel Mem.	70	113	29	573	..	..	..	..	200	..	..	..	..	219	..	..	106	..	..	..	47	12719
3-b Pondville	18	25	8	152	..	..	..	..	..	..	..	..	..	45	..	..	..	..	..	..	..	1899
3-c Tabernacle	8	..	..	126	..	..	..	..	..	..	..	..	..	..	..	..	..	..	..	..	..	623
3-d Wesley Chapel	..	..	..	59	..	..	..	..	..	..	..	..	..	..	..	..	..	..	..	..	..	573
4. Cain's Chapel	13	236	78	1085	1085	250	..	..	15	..	..	5	..	458	108	..	998	108	59	54	32	56926
5. Camden																						
5-a Camden	181	256	86	1188	..	..	..	26	249	..	..	..	..	500	..	..	653	..	..	82	..	31921
5-b Canton Bend	13	21	9	..	..	..	..	..	..	..	..	..	..	..	..	..	..	..	..	..	..	1737
5-c Shelter	..	..	..	..	..	..	..	..	..	..	..	..	..	..	..	..	..	..	..	..	..	..
6. Centreville																						
6-a Centreville	112	204	68	938	938	216	131	40	286	..	25	128	..	883	94	..	615	94	51	46	137	14732
6-b Sandy Chapel	..	..	..	111	..	..	..	..	..	..	..	..	..	..	..	..	..	..	..	..	..	..
7. Clanton: First Ch.	150	380	50	1765	1765	100	100	25	669	..	..	100	..	2417	..	..	1190	100	10	80	120	82679
8. Elmore																						
8-a Deatsville	18	..	..	156	156	36	..	..	15	..	..	15	..	576	..	..	..	..	..	..	..	3526
8-b Elmore	31	55	18	256	266	59	..	..	45	..	20	55	..	60	26	..	73	26	..	13	..	7168
9. Forest Home																						
9-a Forest Home	..	43	14	198	..	..	..	..	..	..	..	..	..	..	..	..	..	..	..	..	..	4043
9-b Gidden's Chapel	..	..	..	76	165	4	..	..	..	..	..	..	..	..	..	..	..	..	..	5	..	1007
9-c Liberty	..	15	..	99	55	10	..	..	..	..	..	..	..	..	..	..	..	..	..	..	..	2932
9-d Monterey	..	..	..	63	..	..	..	..	..	..	..	..	..	..	..	..	..	..	..	..	..	1246
9-e Pine Flat	6	13	4	57	44	22	..	..	10	..	..	..	..	21	..	..	10	..	4	..	..	1149
10. Fort Deposit																						
10-a Fort Deposit	129	235	78	1083	..	..	102	42	300	..	..	150	..	519	108	..	1103	108	58	54	50	25986
10-b Oak Grove	..	16	5	..	..	..	..	..	..	..	..	..	..	..	..	..	..	..	..	..	..	923
11. Greenville: First C.	291	530	176	2435	1050	300	..	104	1000	110	123	577	..	3695	200	..	1199	243	131	121	226	73719
12. Greenville: Gov. St.																						
12-a Government St.	..	55	20	255	150	..	..	..	..	..	..	..	..	..	..	..	100	..	..	..	..	7266
12-b Oak Grove	5	9	..	42	..	10	..	2	..	..	..	..	..	17	4	..	32	4	..	2	4	804
12-c St. Paul	..	28	3	235	..	..	..	..	..	5	..	..	..	..	..	..	60	..	..	..	..	3093

STATISTICAL TABLE NO. 2—PART 1—SELMA DISTRICT (Continued)

CHURCH AND CHARGE	LOCAL CHURCH EXPENDITURES						MINISTERIAL SUPPORT											Connec. Funds		
							Pastors			District Sup't.		Episcopal Fund		Pension and Benefit		Equitable Salary				
	Paid on Debt	Buildings and Improvements	Church School	Other Current Expenses	Miscellaneous Benevolences	U.M.W.	Paid	Expenses	Utilities	Apportioned	Paid	Apportioned	Paid	Apportioned	Paid	Apportioned	Paid	Intrden. Co-op. Fund	General Admin. Fund	Jurisdictional Administration
13. Heiberger																				
13-a Bethlehem	..	..	196	450	175	..	550	460	190	38	40	12	12	169	183	27	28	2	5	3
13-b Heiberger	..	7696	575	888	173	..	800	530	280	57	57	18	18	251	251	40	40	..	7	..
13-c Mt. Nebo	..	..	80	629	43	..	850	550	250	39	39	12	12	173	173	27	27	..	..	..
14. Jemison-Thorsby																				
14-a Jemison	..	706	125	225	50	96	2100	..	..	8	8	2	2	34	34	5	5	1	1	1
14-b Thorsby	506	85	90	250	21	..	2100	..	..	73	63	20	20	282	282	45	45	5	8	8
15. Lime Springs																				
15-a Cedar Grove	..	INCOMPLETE	REPORT		..	..	..	..	..	24	..	8	..	110	..	17	..	..	..	..
15-b Lime Springs	..	..	74	184	125	..	390	..	..	27	16	9	6	122	75	19	8	1	2	2
16. Lowndesboro																				
16-a Benton	..	2413	154	364	..	..	840	290	170	48	48	15	15	213	213	34	34	..	6	6
16-b Burkville	..	3485	195	569	..	..	520	180	100	44	40	14	14	195	195	31	31	..	5	5
16-c Hayneville	..	20	225	268	..	..	460	160	80	28	28	9	9	123	123	19	19	2	3	3
16-d Lowndesboro	..	470	164	438	..	50	780	270	150	43	43	13	13	192	192	31	31	4	5	5
17. Marion Jct.-Orrville																				
17-a Centre Chapel	..	780	..	300	..	..	1568	468	234	52	52	16	16	229	229	36	36	..	..	..
17-b Marion Junction	..	2600	100	640	..	73	2081	666	333	94	94	30	30	419	419	67	67	..	..	12
17-c Orrville	..	4038	297	898	..	..	2071	666	333	105	..	33	33	465	465	74	74	..	..	..
18. Millbrook	..	INCOMPLETE	REPORT		..	..	8500	1800	900	467	215	148	..	2074	1110	329	..	..	..	..
19. Mount Nebo																				
19-a Billingsley	..	..	..	..	..	..	..	..	..	23	8	7	6	101	15	16	12	..	12	8
19-b Cox's Chapel	..	..	..	..	..	..	..	..	..	25	..	8	..	111	..	18	..	..	..	..
19-c Mt. Nebo	..	116	366	510	..	..	1290	600	270	69	69	22	22	304	304	48	48	..	8	8
19-d Pleasant Grove	..	..	92	..	..	..	360	120	120	25	60	8	11	113	55	18	22	1	1	1
20. N. Style-Locust B.																				
20-a Locust Bluff	..	26	59	..	..	..	1208	75	108	26	71	8	5	117	175	18	25	..	23	..
20-b New Style	..	..	34	30	17	..	654	13	..	..	26	..	..	..	45	..	10	..	3	..
21. Pine Apple																				
21-a Farmersville	..	..	324	328	233	..	1200	600	275	60	60	19	19	267	267	42	42	5	7	7
21-b Furman	..	..	..	1066	179	..	750	150	60	24	19	8	6	109	87	17	15	..	2	2
21-c Hopewell	..	..	..	431	45	..	300	72	..	11	11	4	4	52	52	8	8	..	..	..
21-d McWilliams	..	..	..	35	..	..	300	72	..	11	5	4	..	52	22	8	3	..	..	..
21-e Pine Apple	..	..	111	2155	238	..	1500	600	210	62	62	20	20	275	275	44	44	..	..	..
22. Pine Level																				
22-a Booth	..	214	184	565	..	..	2400	..	..	52	52	16	16	233	233	37	37	..	6	6
22-b Pine Level	788	..	506	..	..	..	5700	..	..	129	129	41	41	573	573	91	91	11	5	5

STATISTICAL TABLE NO. 2—PART 2—SELMA DISTRICT (Continued)

CHURCH AND CHARGE	Connectional Funds			BENEVOLENCES																		
	Area and Conf. Admin.	District Admin.	District Missions	World Service & Conf. Benev. Apportioned	World Service & Conf. Benev. Paid	Ministerial Educ. Fund	Black College Fund	Temporary Gen. Aid Fund	Gen. Advance Special Gifts	Youth Service Fund	Special Day Offerings	Conference Adv. Specials	Christian Educ. Sunday	Higher Education	Wesley Foundation	Golden Cross Sunday	Health and Welfare Agen.	Blue Lake	Mortgage Amortization	Conference Claim. Homes	All Other Benevolences	Grand Total
13. Heiberger																						
13-a Bethlehem	16	25	9	134	..	18	..	3	..	..	..	..	..	147	..	..	78	..	..	5	..	2595
13-b Heiberger	8	25	10	200	10	..	..	..	..	..	..	..	..	73	..	..	72	13	10	8	6	11550
13-c Mt. Nebo	16	29	10	137	..	..	..	..	..	..	..	..	..	151	..	..	106	..	..	7	..	2972
14. Jemison-Thorsby																						
14-a Jemison	3	4	4	163	163	7	4	1	..	..	..	..	..	12	3	..	111	2	1	1	1	3671
14-b Thorsby	26	48	16	224	224	52	31	10	15	..	..	5	..	89	22	..	61	22	12	11	36	4163
15. Lime Springs																						
15-a Cedar Grove	..	..	..	88	..	..	..	..	..	..	..	..	..	..	..	..	..	..	..	..	..	..
15-b Lime Springs	6	..	..	97	48	..	8	2	..	..	..	..	..	22	5	..	1	6	4	3	7	995
16. Lowndesboro																						
16-a Benton	20	36	12	170	170	39	24	7	48	..	..	..	..	773	17	..	48	17	9	8	16	5797
16-b Burkville	19	33	11	156	156	35	..	7	19	..	..	..	..	466	16	..	77	16	8	8	15	6225
16-c Hayneville	13	21	7	98	98	22	14	4	46	..	..	..	..	384	10	..	73	10	5	5	9	2120
16-d Lowndesboro	18	33	11	152	152	35	21	7	59	..	..	..	..	291	15	..	10	15	8	8	14	3312
17. Marion Jct.-Orrville																						
17-a Centre Chapel	21	39	13	182	..	..	..	..	..	..	..	..	..	273	18	..	29	..	10	9	..	4095
17-b Marion Junction	40	75	24	333	..	..	..	..	..	..	..	10	..	..	..	..	95	..	18	16	..	7393
17-c Orrville	..	80	24	369	30	..	..	..	725	..	70	..	..	406	..	..	245	..	..	..	..	10455
18. Millbrook	..	..	..	1647	..	..	..	..	182	..	46	52	..	..	..	..	737	35	..	..	..	13577
19. Mount Nebo																						
19-a Billingsley	..	..	..	80	10	..	..	..	..	8	..	..	..	..	..	..	60	..	..	..	..	139
19-b Cox's Chapel	..	..	..	89	..	..	..	..	..	..	..	..	..	..	..	..	..	..	..	..	..	..
19-c Mt. Nebo	29	50	6	241	..	..	..	..	..	..	..	..	..	..	24	..	5	24	..	12	7	3768
19-d Pleasant Grove	15	27	9	90	92	9	..	..	..	..	..	..	..	15	1	..	1	3	2	2	1	1020
20. N. Style-Locust B.																						
20-a Locust Bluff	15	11	9	93	175	20	10	5	..	..	..	..	..	100	10	..	10	5	5	2	5	2157
20-b New Style	25	..	..	..	75	6	5	5	..	..	5	..	..	..	3	..	2	2	..	2	2	964
21. Pine Apple																						
21-a Farmersville	25	46	15	212	212	49	..	9	..	..	22	..	..	333	..	..	221	21	11	11	19	4361
21-b Furman	10	18	6	86	73	10	..	..	..	..	..	..	..	95	..	..	79	..	..	..	..	2627
21-c Hopewell	..	9	..	41	..	..	..	..	..	..	..	..	..	45	..	..	20	..	..	..	..	997
21-d McWilliams	9	..	..	41	..	..	..	..	..	..	4	..	..	50	..	..	..	..	..	..	..	500
21-e Pine Apple	..	45	..	219	..	..	..	..	..	..	..	..	..	182	..	..	..	..	..	..	..	5442
22. Pine Level																						
22-a Booth	7	40	14	185	70	12	..	4	40	..	..	..	..	..	..	..	431	..	..	9	..	4340
22-b Pine Level	54	99	33	455	50	25	5	4	..	..	..	..	..	5	5	..	238	5	5	23	23	8423

STATISTICAL TABLE NO. 2—PART 1—SELMA DISTRICT (Continued)

CHURCH AND CHARGE	LOCAL CHURCH EXPENDITURES						MINISTERIAL SUPPORT											Connec. Funds		
							Pastors			District Sup't.		Episcopal Fund		Pension and Benefit		Equitable Salary				
	Paid on Debt	Buildings and Improvements	Church School	Other Current Expenses	Miscellaneous Benevolences	U.M.W.	Paid	Expenses	Utilities	Apportioned	Paid	Apportioned	Paid	Apportioned	Paid	Apportioned	Paid	Intrden. Co-op. Fund	General Admin. Fund	Jurisdictional Administration
23. Plantersville																				
23-a Maplesville	..	761	163	645	..	..	1600	350	..	54	54	17	17	237	237	38	38	..	7	7
23-b Plantersville	225	301	273	1477	355	..	3625	200	..	117	50	37	37	520	500	83	83	..	..	..
23-c Pleasant Valley	..	4153	90	842	422	..	2025	200	..	71	71	23	23	319	319	51	51	..	9	9
24. Prattville: First Ch.	26511	5925	12263	34511	1262	1114	13500	2000	1000	927	927	294	294	4116	4116	653	653	76	114	112
25. Prattville: Trinity																				
25-a Mt. Zion	..	..	45	162	..	..	870	450	..	38	25	12	8	169	95	26	6	..	4	3
25-b P'ttville: Trinity	17124	9059	1531	5774	63	691	7000	1550	1002	171	171	54	54	761	761	120	120	14	21	21
26. Robinson Springs	..	469	464	1951	..	268	6000	1800	1200	187	187	59	59	831	831	132	132	..	..	..
27. Selma: Alabama Av.																				
27-a Alabama Ave.	..	8177	757	4950	..	209	4800	1288	761	266	266	84	84	1182	1182	187	187	..	10	..
27-b Burnsville	..	..	..	..	..	..	..	..	..	6	..	2	..	27	..	4	..	..	..	..
28. Selma: Church St.	12131	19500	2481	43900	830	2295	14300	1800	900	1229	1229	390	390	5456	5456	866	866	..	152	149
29. Selma: Memorial																				
29-a Memorial	9672	2000	1527	11313	..	939	9000	1800	900	388	388	123	123	1722	1722	273	273	..	9	9
29-b Summerfield	..	..	14	10	..	..	360	..	..	14	14	5	5	65	65	10	10	1	2	2
30. S.: W. Highlands																				
30-a Union	..	219	860	..	..	..	3000	200	220	132	172	42	55	586	765	93	121	..	21	21
30-b West Highlands	..	..	..	..	..	..	3200	1000	450	172	132	55	42	765	586	121	93	..	16	16
31. Verbena Circuit																				
31-a Mt. Pisgah	935	1089	684	1475	..	160	2050	850	350	107	107	34	34	475	475	75	75	..	..	..
31-b Pleasant Hill	245	655	135	423	..	..	660	250	50	36	30	12	12	161	161	25	25	..	..	..
31-c Shady Grove	..	124	168	323	..	..	140	50	50	12	12	4	4	53	53	8	8	..	..	..
31-d Verbena	850	300	390	1298	..	149	2050	850	350	105	105	33	33	468	468	74	74	..	22	..
32. Walnut Creek																				
32-a Isabella	..	INCOMPLETE	REPORT		..	..	..	..	..	8	..	2	..	34	..	5	..	..	..	..
32-b Randolph	..	INCOMPLETE	REPORT		..	..	..	..	..	4	..	1	..	16	..	3	..	..	..	..
32-c Walnut Creek	..	INCOMPLETE	REPORT		..	..	3125	..	..	114	114	36	36	506	506	80	80	..	14	..
TOTAL	92034	137877	37126	213133	9115	10335	193609	41050	22011	9383	8967	2973	2806	41685	40201	6605	6204	191	908	787

STATISTICAL TABLE NO. 2—PART 2—SELMA DISTRICT (Continued)

CHURCH AND CHARGE	Connectional Funds			BENEVOLENCES																		
	Area and Conf. Admin.	District Admin.	District Missions	World Service & Conf. Benev. Apportioned	World Service & Conf. Benev. Paid	Ministerial Educ. Fund	Black College Fund	Temporary Gen. Aid Fund	Gen. Advance Special Gifts	Youth Service Fund	Special Day Offerings	Conference Adv. Specials	Christian Educ. Sunday	Higher Education	Wesley Foundation	Golden Cross Sunday	Health and Welfare Agen.	Blue Lake	Mortgage Amortization	Conference Claim. Homes	All Other Benevolences	Grand Total
23. Plantersville																						
23-a Maplesville	23	41	13	189	189	..	..	8	..	..	..	..	..	19	..	..	30	..	..	..	..	4202
23-b Plantersville	50	90	30	413	..	..	..	..	..	..	..	..	..	143	..	..	125	..	..	..	..	7564
23-c Pleasant Valley	30	..	..	253	253	58	..	10	30	..	..	25	..	..	25	..	193	25	14	13	23	8913
24. Prattville: First Ch.	392	711	237	3269	3269	753	485	140	187	150	408	90	..	3154	326	..	2270	326	176	163	460	118075
25. Prattville: Trinity																						
25-a Mt. Zion	26	27	9	134	99	71	..	1	86	..	..	20	..	20	..	..	50	..	..	1	..	2078
25-b P'ttville: Trinity	72	131	43	604	604	139	85	26	1041	..	..	26	..	917	60	..	402	60	33	30	116	48741
26. Robinson Springs	79	100	..	660	200	..	..	..	..	..	..	..	..	..	..	..	13	66	..	33	..	13852
27. Selma: Alabama Av.																						
27-a Alabama Ave.	50	204	68	939	300	10	..	20	32	..	27	30	..	915	25	..	287	94	20	20	35	24808
27-b Burnsville	..	..	..	23	..	..	..	..	..	..	..	..	..	..	..	..	..	..	..	..	..	..
28. Selma: Church St.	520	943	..	4333	4333	..	..	186	150	70	..	30	..	1952	50	..	2543	433	234	216	307	118346
29. Selma: Memorial																						
29-a Memorial	33	59	20	1368	1368	63	38	12	123	..	30	10	..	583	27	..	186	27	15	14	67	42350
29-b Summerfield	6	11	4	52	52	12	7	2	..	..	..	..	..	49	..	..	1	5	3	3	5	643
30. S.: W. Highlands																						
30-a Union	73	111	33	465	608	25	..	26	30	12	..	10	..	50	20	..	128	60	33	30	56	6959
30-b West Highlands	56	132	44	608	465	70	..	13	..	..	50	25	..	710	..	..	302	46	25	23	45	7541
31. Verbena Circuit																						
31-a Mt. Pisgah	45	82	27	378	..	..	..	..	..	..	..	20	..	416	..	..	..	..	..	..	90	8964
31-b Pleasant Hill	15	..	..	128	..	..	..	..	100	..	..	..	..	141	..	..	125	..	..	..	..	3026
31-c Shady Grove	5	9	3	42	..	..	..	..	10	..	..	..	..	46	..	..	50	..	..	..	..	1054
31-d Verbena	22	80	26	372	..	..	..	..	200	..	..	..	..	195	..	..	300	..	..	..	..	7762
32. Walnut Creek																						
32-a Isabella	..	..	..	27	..	..	..	..	..	..	..	..	..	..	..	..	..	..	..	..	..	..
32-b Randolph	..	..	..	13	..	..	..	..	..	..	..	..	..	..	..	..	..	..	..	..	..	..
32-c Walnut Creek	48	87	29	402	..	..	..	..	..	..	..	..	..	400	..	..	278	..	..	20	12	4749
TOTAL	3175	6201	1577	33244	20861	2915	1128	777	6567	355	830	1403	..	26400	1304	..	17892	2181	1060	1239	2115	914334

STATISTICAL TABLE NO. 1—PART 1—TROY DISTRICT

CHURCH AND CHARGE	PASTOR	CHURCH MEMBERSHIP													
		Total Members Last Year	Confession of Faith	Received By Transfer	From Other Denominations	Removed By C. C. Action	To Other Meth. Churches	To Other Denominations	Removed By Death	Total Members This Year	Average Atten. Sun. Services	Persons Baptized	Preparatory Members	Number on Constituency Roll	Total Enrolled In Confirmation Classes
1. Alston-Clopton	L. Mark Faulk, Jr.														
1-a Adams Chapel		38	1	..	..	..	..	..	1	38	23	1	..	..	..
1-b Clopton		49	3	..	..	11	1	..	..	40	31	3	..	..	..
1-c Edwin		90	9	..	1	25	..	..	..	75	41	9	..	..	..
1-d Pond Bethel		64	..	..	..	26	..	..	1	37	16	..	..	..	..
1-e Texasville		44	..	..	..	..	..	1	3	40	15	..	..	..	..
2. Banks	Thomas C. Fuller														
2-a Banks		82	..	..	1	..	..	35	2	46	25	..	..	..	..
2-b Murphy's Chapel		87	1	..	1	..	..	16	..	73	25	2	..	..	..
2-c Pleasant Hill		39	1	..	1	..	..	5	..	36	..	..	..	..	..
3. Brantley	Marquis M. Wingard														
3-a Brantley		105	..	3	2	..	2	..	..	108	55	..	3	15	..
3-b Brunson's Chapel		66	6	..	2	..	1	1	..	72	45	6	..	14	..
4. Brundidge	James E. Savage														
4-a Brundidge		318	..	3	5	..	10	..	6	310	120	2	18	..	..
4-b Chestnut Grove		67	..	..	..	12	..	..	..	55	40	..	..	..	..
5. Campground-Petrey	William H. Mixon, Jr.														
5-a Campground		154	..	..	2	..	..	..	1	155	60	..	..	..	..
5-b Petrey		69	..	1	..	..	..	..	1	69	20	1	1	..	..
6. Clayton	W. Roy Gamblin														
6-a Clayton		234	1	6	2	..	7	2	4	230	90	2	24	..	..
6-b Street Memorial		27	..	..	..	..	..	..	..	27	16	..	..	..	..
7. Crawford	Daniel C. Rhodes														
7-a Antioch		9	..	..	..	..	..	..	..	9	12	..	..	..	..
7-b Crawford		128	8	4	1	..	..	..	1	140	56	..	..	14	8
8. Eufaula: First	Joe Neal Blair	601	6	6	4	..	10	1	9	597	255	8	30	..	10
9. Eufaula: Washington St.	Keith B. Graham														
9-a Epworth		105	3	..	..	..	..	..	2	106	65	2	11	42	..
9-b Washington Street		154	6	6	1	..	3	..	..	164	73	3	13	57	..
10. Faulk Chapel-Elamville	J. Herbert Whatley														
10-a Elamville		31	16	..	..	..	..	..	..	47	30	..	..	..	..
10-b Faulk Chapel		10	..	..	..	..	..	..	..	10	5	..	..	..	..
11. Glenwood	William A. Parsons														
11-a Glenwood		103	11	5	1	..	4	..	1	115	65	5	3	23	8
11-b Springhill		30	..	..	..	..	..	..	..	30	35	..	..	9	..
12. Goshen	H. Lavond Davis														
12-a Goshen		81	..	..	3	..	..	..	1	83	45	..	9	..	..
12-b Henderson		27	..	..	..	..	..	..	..	27	45	..	..	..	..
12-c Little Oak		42	1	..	..	..	..	..	..	43	..	..	..	..	..
13. Hopewell	J. C. Brown														
13-a Hopewell		87	6	1	..	..	..	..	..	94	70	6	15	12	9
13-b Mt. Hilliard		55	1				1			55					

CHURCH AND CHARGE	CHURCH SCHOOL									U.M.W.		PROPERTY AND OTHER ASSETS				
															Indebtedness	
	Number of Leaders	Children	Youth	Adults	Total Membership	Average Attendance	Number of Ongoing Classes	Short-term Classes	Members Joining Confession of Faith	Total Membership	Paid Local Work	Value of Church	Value of Parsonage	Value of Other Assets	Property	Current Expenses
1. Alston-Clopton																
1-a Adams Chapel	5	6	7	11	29	17	..	..	..	..	..	13000	..	..	..	..
1-b Clopton	5	5	5	10	25	..	..	..	..	10	50	16000	12000	..	..	..
1-c Edwin	6	8	17	24	55	35	..	..	..	..	..	21000	..	..	..	..
1-d Pond Bethel	..	..	..	..	..	..	..	..	..	..	..	12200	..	..	..	..
1-e Texasville	..	..	..	..	..	..	..	..	..	..	..	50500	..	..	..	..
2. Banks																
2-a Banks	2	..	2	12	16	10	..	..	..	8	15	35000	15000	1000	..	..
2-b Murphy's Chapel	3	5	5	10	23	15	..	..	..	12	25	26000	..	..	..	..
2-c Pleasant Hill	3	5	4	20	32	24	..	..	..	15	30	19500	..	..	..	..
3. Brantley																
3-a Brantley	9	9	9	15	42	30	15	..	..	15	..	70000	20000	..	..	..
3-b Brunson's Chapel	8	15	6	21	50	37	15	5	6	..	..	18500	..	..	2000	..
4. Brundidge																
4-a Brundidge	17	39	29	82	167	97	..	73	..	39	475	325000	32000	51	69000	763
4-b Chestnut Grove	6	10	6	20	42	35	15	..	..	..	..	14000	..	..	..	..
5. Campground-Petrey																
5-a Campground	15	15	12	25	67	45	15	..	..	20	..	25000	..	..	..	..
5-b Petrey	2	..	2	33	37	20	..	..	..	..	..	13212	..	..	..	..
6. Clayton																
6-a Clayton	11	24	20	28	83	70	35	45	1	18	60	85000	22000	13483	5300	..
6-b Street Memorial	..	..	..	..	..	..	..	..	..	..	..	6000	..	..	..	..
7. Crawford																
7-a Antioch	..	..	..	..	..	..	..	..	..	..	..	..	8000	..	..	..
7-b Crawford	14	28	6	20	68	50	..	..	8	26	250	30000	20000	3000	700	..
8. Eufaula: First	33	52	40	72	197	169	32	48	6	79	300	689516	44000	71000	23675	..
9. Eufaula: Washington St.																
9-a Epworth	7	22	12	28	69	34	28	..	..	..	..	100000	..	1735	44472	..
9-b Washington Street	11	25	16	49	101	56	42	100	3	..	..	165000	22500	10593	2058	..
10. Faulk Chapel-Elamville																
10-a Elamville	6	6	6	10	28	28	28	..	..	..	..	25000	..	..	..	..
10-b Faulk Chapel	..	..	..	..	..	..	..	..	..	..	..	10000	..	..	..	..
11. Glenwood																
11-a Glenwood	9	11	10	15	45	40	25	6	8	16	125	104000	3000	539	..	..
11-b Springhill	4	4	5	21	34	20	10	..	..	7	..	13000	..	..	..	..
12. Goshen																
12-a Goshen	9	20	9	15	53	41	15	50	..	10	400	41000	12000	..	1000	..
12-b Henderson	4	12	2	25	43	25	..	..	..	..	..	10000	..	..	..	..
12-c Little Oak	5	10	3	20	38	20	..	..	..	..	..	15000	..	..	..	..
13. Hopewell																
13-a Hopewell	14	18	21	60	113	75	21	65	5	..	..	15000	6500	18000	14500	..
13-b Mt. Hilliard	4	7	10	34	55	25	10	11	1	..	..	6100	..	..	..	..

STATISTICAL TABLE NO. 1—PART 1—TROY DISTRICT (Continued)

CHURCH AND CHARGE	PASTOR	CHURCH MEMBERSHIP													
		Total Members Last Year	Confession of Faith	Received By Transfer	From Other Denominations	Removed By C. C. Action	To Other Meth. Churches	To Other Denominations	Removed By Death	Total Members This Year	Average Atten. Sun. Services	Persons Baptized	Preparatory Members	Number on Constituency Roll	Total Enrolled In Confirmation Classes
14. Hurtsboro	Dann R. Ward	235	5	..	2	8	2	1	2	229	67	4	18	23	5
15. LaPine	J. Buddy Capps														
15-a Bradleyton		32	..	..	1	..	..	..	1	32	28	..	..	..	..
15-b LaPine		104	6	1	1	23	5	..	..	84	49	3	1	..	..
16. Louisville-Clio	B. Frank Arledge														
16-a Clio		56	..	..	..	..	1	..	1	54	23	..	..	..	..
16-b Louisville		138	7	2	1	..	..	2	1	145	70	7	7	..	6
17. Luverne: First Church	Rual W. Morris														
17-a Luverne: First		382	..	7	..	1	6	6	4	372	140	..	26	35	4
17-b Mt. Ida		50	..	..	..	..	..	..	..	50	..	..	..	..	..
18. Midway	James A. Belcher														
18-a Batesville		20	1	1	..	..	..	..	..	22	10	1	..	..	..
18-b Comer		26	..	2	..	..	..	..	..	28	15	..	..	..	..
18-c Midway		100	..	3	..	..	..	..	..	103	26	..	..	..	..
18-d Springhill		45	1	..	..	..	1	..	..	45	22	..	..	..	..
19. Mount Carmel	Albert R. Hunt														
19-a Lamar Memorial		22	1	2	..	..	..	..	..	25	33	1	..	..	..
19-b Mount Carmel		123	..	4	..	..	2	..	..	125	45	..	6	..	..
20. Phenix City: Epworth	Donald R. Brill	197	10	..	1	..	1	..	2	205	86	8	33	31	12
21. Phenix City: First Church	Thomas J. Sheppard	227	4	1	3	..	4	1	2	228	98	4	33	25	6
22. Phenix City: Hillside	Herbert W. Rice, Jr.	201	1	7	..	..	..	3	2	204	85	..	24	3	..
23. Phenix City: Summerville	Gerald H. Maddox	275	2	7	..	..	2	2	..	280	90	2	38	19	4
24. Phenix City: Trinity	C. Jonathan Couey	415	17	9	8	..	10	6	4	429	194	19	41	..	13
25. Pike Circuit	Marvin K. Vickers														
25-a Carr's Chapel		10	..	..	..	..	..	..	..	10	..	..	..	..	..
25-b Center Ridge		53	5	..	..	..	..	..	3	55	..	5	..	..	..
25-c Union Hill		58	2	..	..	..	..	..	1	59	..	..	..	..	..
26. Pintlala	C. D. Monday														
26-a Pintlala		42	4	1	..	3	..	1	..	43	30	4	2	6	..
26-b Tabernacle		7	..	..	..	..	..	..	..	7	11	..	..	3	..
27. Pittsview	Curtis S. Ford														
27-a Hatchechubbee		54	..	..	..	..	2	..	1	51	35	2	12	..	..
27-b Jernigan		22	1	..	..	..	..	..	..	23	16	..	2	2	..
27-c Pittsview		57	..	..	..	..	1	..	1	55	40	1	5	2	..
27-d Uchee		8	..	..	..	..	..	..	..	8	6	..	..	..	..
28. Ramer-Pine Level	Roger Dick Johns														
28-a Orion		40	..	..	..	..	..	..	..	40	12	..	..	..	..
28-b Pine Level		105	10	2	2	..	..	..	2	117	70	12	34	15	12
28-c Ramer		115	3	4	2	..	..	..	..	124	60	5	28	22	6

STATISTICAL TABLE NO. 1—PART 2—TROY DISTRICT (Continued)

CHURCH AND CHARGE	CHURCH SCHOOL									U.M.W.		PROPERTY AND OTHER ASSETS				
															Indebtedness	
	Number of Leaders	Children	Youth	Adults	Total Membership	Average Attendance	Number of Ongoing Classes	Short-term Classes	Members Joining Confession of Faith	Total Membership	Paid Local Work	Value of Church	Value of Parsonage	Value of Other Assets	Property	Current Expenses
14. Hurtsboro	15	35	22	62	134	75	10	12	5	24	552	190000	36000	12000	--	--
15. LaPine																
15-a Bradleyton	--	--	--	--	--	--	--	--	--	--	--	--	--	--	--	--
15-b LaPine	9	15	8	35	67	44	--	--	--	11	1825	21000	18500	--	--	--
16. Louisville-Clio																
16-a Clio	5	3	4	18	30	18	--	--	--	--	--	30000	--	--	--	--
16-b Louisville	11	20	8	29	68	46	12	50	6	17	121	55000	20000	--	--	--
17. Luverne: First Church																
17-a Luverne: First	21	33	39	90	183	113	12	68	--	25	622	375000	26000	18082	50000	--
17-b Mt. Ida	--	--	--	--	--	--	--	--	--	--	--	10100	--	--	--	--
18. Midway																
18-a Batesville	--	--	--	--	--	--	--	--	--	--	--	7000	--	--	--	--
18-b Comer	7	7	4	7	25	--	--	--	--	--	--	20000	--	--	--	--
18-c Midway	12	9	3	14	38	--	--	--	--	--	--	85000	14000	--	--	--
18-d Springhill	--	--	--	--	--	--	--	--	--	--	--	17500	--	--	--	--
19. Mount Carmel																
19-a Lamar Memorial	3	5	4	19	31	23	--	--	--	7	--	4000	--	637	--	--
19-b Mount Carmel	6	10	16	18	50	35	--	30	--	13	890	40000	20000	6121	4096	88
20. Phenix City: Epworth	15	45	11	48	119	80	10	100	4	25	215	132000	46000	--	22237	--
21. Phenix City: First Church	13	30	24	61	128	74	--	50	4	27	100	237000	31000	19651	51186	1258
22. Phenix City: Hillside	11	18	10	46	85	55	12	44	1	10	110	50000	21000	1474	--	--
23. Phenix City: Summerville	19	31	17	52	119	82	10	68	2	42	729	150000	35000	3028	13430	--
24. Phenix City: Trinity	23	53	38	110	224	122	58	65	15	55	1823	450000	48000	42000	112404	--
25. Pike Circuit																
25-a Carr's Chapel	--	--	--	--	--	--	--	--	--	--	--	15000	--	--	--	--
25-b Center Ridge	7	2	5	28	42	31	--	--	5	15	62	30000	9500	--	--	--
25-c Union Hill	8	8	14	22	52	41	--	--	2	18	73	26000	--	--	--	--
26. Pintlala																
26-a Pintlala	5	1	1	19	26	16	--	--	--	11	28	63000	--	5280	--	--
26-b Tabernacle	--	--	--	--	--	--	--	--	--	--	--	6000	--	413	--	--
27. Pittsview																
27-a Hatchechubbee	6	13	5	17	41	30	1	--	--	12	125	45000	15000	--	--	--
27-b Jernigan	2	3	1	6	12	10	1	--	1	--	--	20000	--	--	--	--
27-c Pittsview	3	3	6	12	24	18	--	--	--	--	--	30000	--	1100	--	--
27-d Uchee	--	--	--	--	--	--	--	--	--	--	--	2100	--	--	--	--
28. Ramer-Pine Level																
28-a Orion	--	--	--	--	--	--	--	--	--	--	--	4200	--	--	--	--
28-b Pine Level	9	22	24	35	90	60	20	30	10	16	300	40200	--	1500	--	--
28-c Ramer	15	24	8	35	82	45	20	30	9	27	390	30000	8500	1200	--	--

STATISTICAL TABLE NO. 1—PART 1—TROY DISTRICT (Continued)

CHURCH AND CHARGE	PASTOR	CHURCH MEMBERSHIP													
		Total Members Last Year	Confession of Faith	Received By Transfer	From Other Denominations	Removed By C. C. Action	To Other Meth. Churches	To Other Denominations	Removed By Death	Total Members This Year	Average Atten. Sun. Services	Persons Baptized	Preparatory Members	Number on Constituency Roll	Total Enrolled In Confirmation Classes
29. Rocky Mount	Larry F. Pullum	108	1	2	2	..	1	2	..	110	35	3	5	10	3
30. Rutledge	Cecil L. Coleman														
30-a Live Oak		25	..	..	..	5	..	..	5	15	..	..	..	..	..
30-b Mt. Zion		8	..	..	1	..	..	1	..	8	6	..	..	..	..
30-c Rutledge		60	..	..	..	15	1	2	3	39	35	..	8	..	..
30-d Vernledge		28	..	..	..	10	..	..	6	12	..	..	..	..	..
31. Sandy Ridge	G. R. Hathaway														
31-a Bethel		125	10	..	..	..	..	..	1	134	90	..	..	..	..
31-b Sandy Ridge		83	1	..	..	..	..	..	..	84	40	..	..	..	..
31-c Springhill		49	1	..	..	..	..	..	..	50	45	..	..	..	..
32. Seale	Earline Owen														
32-a Alexandria		29	8	2	2	..	..	..	..	41	38	5	2	7	8
32-b Seale		63	5	2	..	..	5	..	..	65	38	2	9	12	8
33. Shady Grove	Danny M. Barfield														
33-a Ansley		34	..	..	..	..	34	..	..	..	..	..	..	..	..
33-b Hills Chapel		82	1	..	..	..	1	..	2	80	10	1	..	..	..
33-c Oak Grove		80	5	..	..	..	..	..	..	85	50	5	..	..	..
33-d Shady Grove		49	..	..	..	..	..	..	1	48	28	..	..	..	..
34. Smiths	W. Eugene Edwins														
34-a Golden Acres		87	..	..	..	..	..	..	1	86	35	..	9	..	..
34-b Smiths, Mt. Zion		261	9	4	8	..	3	..	3	276	100	14	11	..	4
35. Troy: First Church	James P. Dannelly, Jr.	650	4	10	5	65	19	3	11	571	200	6	35	65	2
36. Troy: Park Street	James A. Posey	178	3	4	1	3	6	3	..	174	80	3	..	..	3
37. Union Springs: First Church	Franklin D. McClendon														
37-a First		97	3	3	1	..	..	..	1	103	45	5	8	5	..
37-b Fitzpatrick		30	1	..	1	..	2	..	..	30	20	1	..	8	..
37-c Fort Davis		54	..	..	1	..	..	..	..	55	25	..	..	..	..
37-d Perote		32	..	..	..	..	32	..	..	..	..	..	..	..	..
38. Union Springs: St. Paul	Jasper Thornton														
38-a Brown Grove		23	2	..	..	..	..	..	2	23	15	..	..	..	..
38-b St. Paul		94	..	..	5	..	..	1	1	97	50	2	6	3	..
39. White Oak-Liberty	Steven A. Wiley														
39-a Liberty		41	3	..	1	..	1	..	1	43	30	4	4	50	4
39-b White Oak		58	..	5	1	..	2	1	1	60	40	1	1	65	..
40. Williams-Tennille	Fred M. Folkes														
40-a Friendship		14	..	..	..	5	..	..	..	9	8	..	..	..	..
40-b Tennille		12	..	..	..	..	..	..	..	12	10	..	..	..	..
40-c Williams Chapel		67	..	1	..	..	..	..	..	68	30	..	8	..	..
TOTAL		8736	217	121	77	212	183	96	99	8561	3882	181	552	606	143

CHURCH AND CHARGE	CHURCH SCHOOL									U.M.W.		PROPERTY AND OTHER ASSETS				
															Indebtedness	
	Number of Leaders	Children	Youth	Adults	Total Membership	Average Attendance	Number of Ongoing Classes	Short-term Classes	Members Joining Confession of Faith	Total Membership	Paid Local Work	Value of Church	Value of Parsonage	Value of Other Assets	Property	Current Expenses
29. Rocky Mount	5	8	6	32	51	15	10	5	1	..	..	31000	21000	..	..	..
30. Rutledge																
30-a Live Oak	1	..	..	10	11	8	..	..	..	..	..	15000	..	..	..	..
30-b Mt. Zion	..	..	..	..	..	..	..	..	..	..	215	5000	..	..	..	..
30-c Rutledge	4	8	..	..	12	10	8	..	..	..	..	10000	13000	..	..	..
30-d Vernledge	..	..	..	..	..	..	..	..	..	..	..	13000	..	..	..	..
31. Sandy Ridge																
31-a Bethel	10	31	18	10	69	48	..	..	..	12	2800	40000	16000	..	..	..
31-b Sandy Ridge	5	16	21	12	54	23	1	..	..	14	65	40000	1600	3500	..	..
31-c Springhill	7	9	4	20	40	35	..	1	..	14	72	11000	..	..	..	..
32. Seale																
32-a Alexandria	11	6	11	8	36	32	12	12	7	..	..	33000	..	4000	..	..
32-b Seale	9	6	6	10	31	20	12	12	7	..	..	42355	25000	2607	..	..
33. Shady Grove																
33-a Ansley	..	..	..	..	..	..	..	..	..	..	..	..	..	..	..	..
33-b Hills Chapel	..	..	..	..	..	..	..	..	..	..	..	..	..	..	..	..
33-c Oak Grove	10	14	16	37	77	45	10	..	5	..	..	20000	..	..	..	..
33-d Shady Grove	7	..	10	10	27	18	6	..	..	..	..	23200	18200	..	..	..
34. Smiths																
34-a Golden Acres	3	6	9	14	32	15	..	..	..	..	..	15000	..	5253	..	..
34-b Smiths, Mt. Zion	15	30	8	39	92	45	..	..	3	35	706	81000	24000	4772	..	..
35. Troy: First Church	23	65	30	131	249	130	30	110	2	103	820	496000	40000	13261	1000	..
36. Troy: Park Street	15	45	26	40	126	100	..	..	3	42	640	55200	35000	..	4237	..
37. Union Springs: First Church																
37-a First	6	12	10	15	43	25	..	15	2	17	225	125000	20000	..	24000	3500
37-b Fitzpatrick	3	7	4	8	22	10	..	..	..	..	..	4000	..	..	..	..
37-c Fort Davis	5	6	5	9	25	19	..	..	..	..	..	10000	6000	..	..	..
37-d Perote	..	..	..	..	..	..	..	..	..	..	..	..	..	..	..	..
38. Union Springs: St. Paul																
38-a Brown Grove	..	..	..	..	..	..	..	..	..	..	..	3000	..	..	..	..
38-b St. Paul	5	5	5	10	25	25	..	..	..	7	60	13000	1800	..	..	..
39. White Oak-Liberty																
39-a Liberty	3	10	5	6	24	15	..	..	3	..	..	18000	600	..	..	..
39-b White Oak	3	..	..	15	18	12	..	..	..	..	..	35000	10000	..	..	..
40. Williams-Tennille																
40-a Friendship	..	..	..	..	..	..	..	..	..	..	..	11000	..	..	..	..
40-b Tennille	..	..	..	..	..	..	..	..	..	..	..	11700	..	1000	..	..
40-c Williams Chapel	6	10	12	11	39	34	..	15	..	..	..	85000	..	4000	..	..
District Property	..	..	..	..	..	..	..	..	..	..	..	..	50000	80000	..	..
Conference Property	..	..	..	..	..	..	..	..	..	..	..	..	..	..	..	..
TOTAL	593	1040	742	1910	4285	2720	561	1120	135	299	15298	5405083	847700	350280	445295	5609

STATISTICAL TABLE NO. 2—PART 1—TROY DISTRICT

CHURCH AND CHARGE	LOCAL CHURCH EXPENDITURES						MINISTERIAL SUPPORT											Connec. Funds		
							Pastors			District Sup't.		Episcopal Fund		Pension and Benefit		Equitable Salary				
	Paid on Debt	Buildings and Improvements	Church School	Other Current Expenses	Miscellaneous Benevolences	U.M.W.	Paid	Expenses	Utilities	Apportioned	Paid	Apportioned	Paid	Apportioned	Paid	Apportioned	Paid	Intrden. Co-op. Fund	General Admin. Fund	Jurisdictional Administration
1. Alston-Clopton																				
1-a Adams Chapel	..	597	53	89	..	..	630	310	140	44	44	14	14	196	119	31	31	..	..	..
1-b Clopton	..	316	149	50	..	..	799	300	401	42	42	13	13	189	189	30	30	..	..	..
1-c Edwin	..	240	311	146	..	..	621	300	279	46	46	14	14	205	205	32	32	..	..	..
1-d Pond Betbel	..	..	..	240	..	..	568	312	140	35	35	11	11	158	158	25	25	..	10	..
1-e Texasville	..	137	..	300	..	..	1145	35	140	42	42	13	13	186	186	29	29	..	..	..
2. Banks																				
2-a Banks	..	305	51	331	..	39	1800	..	..	59	50	19	19	234	100	42	42	..	7	7
2-b Murpby's Chap.	..	691	152	368	..	25	1800	..	..	63	63	20	20	280	100	44	44	..	8	8
2-c Pleasant Hill	..	1365	175	..	..	66	600	..	..	20	20	6	6	88	88	14	14	..	2	2
3. Brantley																				
3-a Brantley	1200	1500	1753	530	..	..	6600	1200	600	222	222	70	70	986	986	156	156	18	27	27
3b Brunson's Chap.	100	500	532	152	..	..	1280	..	..	45	45	14	14	203	203	32	32	..	..	..
4. Brundidge																				
4-a Brundidge	10329	1734	610	9760	229	275	8100	1800	900	416	416	131	131	1847	1847	293	293	..	..	..
4-b Chestnut Gr.	..	3400	609	..	..	..	1320	..	300	49	20	15	8	216	90	34	12	..	..	..
5. Campground-Petrey																				
5-a Campground	448	..	59	..	..	..	1600	..	..	70	70	22	22	309	309	49	49	..	8	8
5-b Petrey	..	..	..	..	..	..	1600	..	..	54	44	17	14	242	200	38	34	..	5	5
6. Clayton																				
6-a Clayton	1700	5058	639	4403	..	..	8330	1210	600	332	332	105	105	1475	1475	234	234	..	30	25
6-b Street Memorial	..	650	..	172	..	..	200	200	100	18	18	5	5	80	80	12	12	1	2	2
7. Crawford																				
7-a Antioch	..	..	..	35	..	..	210	..	..	8	8	2	2	33	33	5	5	..	1	1
7-b Crawford	1900	..	250	800	..	..	1220	1560	600	82	82	26	26	365	365	58	58	..	..	..
8. Eufaula: First	6054	15188	2287	34658	533	2305	11000	2750	1806	750	750	237	237	3328	3328	528	528	..	92	91
9. Euf.: Wash'ton St.																				
9-a Epworth	7750	3982	248	1888	290	..	2500	200	..	70	70	22	22	312	312	49	49	..	..	..
9-b Washington St.	3885	1358	513	4039	399	..	3600	1600	900	218	218	69	69	967	967	153	153	..	..	10
10. Faulk Cha.-El'ville																				
10-a Elamville	..	..	90	890	10	..	950	250	..	23	8	7	5	105	37	16	7	2	2	2
10-b Faulk Chapel	..	..	..	..	..	..	18	..	..	5	..	2	..	22	..	4	..	..	..	..
11. Glenwood																				
11-a Glenwood	1115	1167	639	2802	41	..	5300	1800	900	208	156	66	50	926	926	147	110	..	3	2
11-b Springhill	..	83	135	290	48	..	1200	..	..	23	10	7	3	103	48	16	8	..	1	1
12. Goshen																				
12-a Goshen	..	12000	464	2217	..	..	600	600	600	59	59	19	19	264	264	42	42	5	7	7
12-b Henderson	..	..	100	100	50	..	300	300	300	20	21	6	6	93	95	15	14	2	3	2
12-c Little Oak	..	..	50	100	25	..	300	300	300	24	24	8	8	109	109	17	17	..	3	3
13. Hopewell																				
13-a Hopewell	350	500	550	1000	500	..	4100	900	600	174	114	36	36	506	506	80	80	[illegible]	[illegible]	[illegible]
13-b Mt. Hilliard	..	45	50	170	40		[illegible]	[illegible]	[illegible]	[illegible]	[illegible]	[illegible]	[illegible]	[illegible]	[illegible]	[illegible]	[illegible]	[illegible]	[illegible]	[illegible]

CHURCH AND CHARGE	Connectional Funds			BENEVOLENCES																		
	Area and Conf. Admin.	District Admin.	District Missions	World Service & Conf. Benev. Apportioned	World Service & Conf. Benev. Paid	Ministerial Educ. Fund	Black College Fund	Temporary Gen. Aid Fund	Gen. Advance Special Gifts	Youth Service Fund	Special Day Offerings	Conference Adv. Specials	Christian Educ. Sunday	Higher Education	Wesley Foundation	Golden Cross Sunday	Health and Welfare Agen.	Blue Lake	Mortgage Amortization	Conference Claim. Homes	All Other Benevolences	Grand Total
1. Alston-Clopton																						
1-a Adams Chapel	..	56	17	157	5	..	..	..	..	..	..	..	..	25	..	..	71	..	..	..	..	2201
1-b Clopton	..	50	12	150	..	..	..	..	..	..	..	..	..	..	..	..	112	..	..	..	15	2478
1-c Edwin	..	50	14	164	5	..	..	7	..	..	..	13	..	55	..	..	91	16	..	8	5	2464
1-d Pond Bethel	..	39	10	126	..	..	..	..	..	..	..	..	..	103	..	..	60	..	..	..	..	1711
1-e Texasville	..	85	..	148	..	..	..	..	..	..	..	..	..	37	..	..	50	..	..	..	..	2199
2. Banks																						
2-a Banks	25	25	15	209	60	25	..	18	..	..	..	..	..	25	21	..	4	..	11	10	6	2996
2-b Murphy's Chap.	26	25	10	222	45	31	..	5	..	..	..	..	..	64	8	..	4	16	12	11	10	3546
2-c Pleasant Hill	8	20	6	70	70	16	..	3	..	..	..	..	..	28	7	..	67	7	4	4	6	2584
3. Brantley																						
3-a Brantley	94	216	54	783	783	180	109	33	40	..	..	20	..	1649	78	..	346	78	42	39	71	18721
3-b Brunson's Chap.	..	..	..	161	161	..	..	..	30	..	..	5	..	103	..	..	36	..	..	..	..	3193
4. Brundidge																						
4-a Brundidge	175	484	..	1467	1467	..	..	..	413	50	122	25	..	1487	..	..	21	..	..	..	..	40668
4-b Chestnut Gr.	..	24	12	172	..	..	..	..	..	..	..	..	..	..	..	..	60	..	..	..	..	5855
5. Campground-Petrey																						
5-a Campground	29	67	17	245	245	25	..	..	..	..	..	..	..	37	..	..	110	24	13	12	7	3159
5-b Petrey	22	50	13	192	175	22	..	5	..	..	..	..	..	77	..	..	14	14	10	10	..	2314
6. Clayton																						
6-a Clayton	138	228	96	1172	1172	125	11	20	25	..	21	50	..	799	100	..	355	80	55	46	20	27542
6-b Street Memorial	7	20	5	63	63	15	9	3	15	..	..	5	..	70	6	..	79	6	3	3	6	1757
7. Crawford																						
7-a Antioch	3	9	2	26	26	6	4	3	1	..	1	..	..	10	..	..	..	..	..	1	..	361
7-b Crawford	5	96	24	290	100	25	..	..	..	..	22	5	..	139	..	..	45	5	5	5	5	7342
8. Eufaula: First	357	860	218	2643	2643	609	..	..	1249	..	290	304	..	4516	264	..	1866	264	142	132	424	95745
9. Euf.: Wash'ton St.																						
9-a Epworth	29	60	19	248	248	..	..	..	..	..	..	..	..	90	..	..	532	24	..	12	..	18325
9-b Washington St.	82	232	63	768	691	..	..	77	356	..	34	..	..	701	..	..	255	76	..	38	..	20316
10. Faulk Cha.-El'ville																						
10-a Elamville	2	..	..	83	25	5	..	2	..	..	..	4	..	249	5	..	73	4	5	2	7	2636
10-b Faulk Chapel	..	..	..	18	..	..	..	..	..	..	..	..	..	..	..	..	..	..	..	..	..	18
11. Glenwood																						
11-a Glenwood	22	182	46	735	735	42	..	4	295	..	..	..	..	120	19	..	112	18	3	9	6	16624
11-b Springhill	5	27	8	82	39	9	..	..	..	..	..	..	..	..	..	..	1	3	..	2	..	1921
12. Goshen																						
12-a Goshen	25	60	17	209	209	48	29	9	..	..	..	..	..	314	21	..	1734	20	11	10	19	19410
12-b Henderson	10	..	..	74	77	18	3	..	..	..	..	..	..	292	19	..	27	6	4	4	2	1755
12-c Little Oak	10	..	..	87	77	20	..	4	..	..	..	..	..	56	..	..	107	..	5	4	3	1525
13. Hopewell																						
13-a Hopewell	..	103	59	402	..	..	..	..	..	..	..	..	..	311	..	..	761	..	..	..	..	13668
13-b Mt. Hilliard	25	51	18	216	25	..	..	..	..	..	..	..	..	293	21	..	174	22	..	..	..	3737

STATISTICAL TABLE NO. 2—PART 1—TROY DISTRICT (Continued)

CHURCH AND CHARGE	LOCAL CHURCH EXPENDITURES						MINISTERIAL SUPPORT											Connec. Funds		
							Pastors			District Sup't.		Episcopal Fund		Pension and Benefit		Equitable Salary				
	Paid on Debt	Buildings and Improvements	Church School	Other Current Expenses	Miscellaneous Benevolences	U.M.W.	Paid	Expenses	Utilities	Apportioned	Paid	Apportioned	Paid	Apportioned	Paid	Apportioned	Paid	Intrden. Co-op. Fund	General Admin. Fund	Jurisdictional Administration
14. Hurtsboro	..	632	829	4571	328	503	6750	1200	900	305	229	96	72	1357	1018	215	161	17	28	20
15. LaPine																				
15-a Bradleyton	..	..	..	210	..	..	1020	600	..	33	33	10	10	145	145	23	23	..	..	..
15-b LaPine	..	355	520	..	237	..	3600	3000	720	109	109	35	35	485	485	77	77	..	..	..
16. Louisville-Clio																				
16-a Clio	..	1775	388	1922	..	..	2700	600	300	96	96	30	30	429	429	68	68	..	11	11
16-b Louisville	1028	920	965	1759	..	195	4500	1569	600	186	186	59	59	824	824	130	130	..	22	22
17. Luverne: First Ch.																				
17-a Luverne: First	..	31760	871	7604	641	298	8300	1800	900	428	428	135	135	1901	1951	301	301	..	..	..
17-b Mt. Ida	..	40	..	83	..	..	500	..	..	23	23	7	7	105	105	16	17	..	..	..
18. Midway																				
18-a Batesville	..	..	..	..	..	..	600	..	..	17	17	6	6	77	77	12	12	..	..	..
18-b Comer	..	335	..	..	..	..	720	..	..	22	22	7	7	101	101	16	16	2	2	2
18-c Midway	..	4600	..	..	..	..	2400	..	..	74	74	23	22	332	332	53	53	..	9	..
18-d Springhill	..	2000	..	..	..	..	4600	..	..	25	38	8	12	111	184	18	8	..	5	5
19. Mount Carmel																				
19-a Lamar Mem.	..	..	113	194	..	127	1295	425	365	47	59	15	19	210	263	33	41	..	8	8
19-b Mount Carmel	962	1254	264	4349	51	135	5415	1500	700	182	182	57	57	808	808	128	128	..	..	..
20. P.C.: Epworth	3900	513	1008	4127	..	138	7800	1800	900	320	320	101	101	1424	1424	226	226	..	..	..
21. P.C.: First Church	9745	144	2714	13368	10	678	9300	1800	900	463	463	146	146	2055	2055	..	326	..	..	..
22. P.C.: Hillside	..	1526	603	9676	..	80	6451	1800	900	290	290	92	92	1289	1289	204	204	..	35	35
23. P.C.: Summerville	7575	1913	870	8555	112	476	8500	1800	900	382	382	121	121	1695	1695	269	269	..	..	..
24. P.C.: Trinity	10942	31836	3819	20759	342	565	10750	1800	1000	622	622	197	197	2761	2761	438	438	51	76	76
25. Pike Circuit																				
25-a Carr's Chapel	..	..	..	27	..	..	..	200	52	7	7	2	2	31	31	5	2	..	..	..
25-b Center Ridge	..	571	66	151	75	..	550	550	280	37	37	11	11	164	166	26	26	..	..	..
25-c Union Hill	..	469	214	176	..	..	550	550	280	37	37	12	12	166	166	26	26	..	..	..
26. Pintlala																				
26-a Pintlala	..	..	60	1303	131	83	2700	600	600	33	33	10	10	150	150	23	23	..	..	..
26-b Tabernacle	..	..	..	146	..	..	575	50	50	23	22	7	7	99	99	15	..	..	..	..
27. Pittsview																				
27-a Hatchechubbee	..	11584	300	534	347	..	2400	900	600	143	143	45	45	635	635	100	100	..	17	17
27-b Jernigan	..	..	125	510	..	..	900	600	320	40	40	12	12	179	179	28	28	3	5	5
27-c Pittsview	..	..	125	535	..	..	1200	600	600	86	86	27	27	384	384	61	61	..	10	10
27-d Uchee	..	400	..	..	..	..	120	120	..	5	5	2	2	23	23	4	4	1	1	1
28. Ramer-Pine Level																				
28-a Orion	..	..	..	..	..	..	180	..	..	13	..	4	..	59	..	9	..	..	..	..
28-b Pine Level	..	500	400	1200	675	225	1250	792	225	71	74	23	23	328	328	52	52	..	9	8
28-c Ramer	..	2000	400	1200	750	..	1281	800	300	74	82	23	27	329	378	52	48	..	17	..

STATISTICAL TABLE NO. 2—PART 2—TROY DISTRICT (Continued)

CHURCH AND CHARGE	Connectional Funds			BENEVOLENCES																		
	Area and Conf. Admin.	District Admin.	District Missions	World Service & Conf. Benev. Apportioned	World Service & Conf. Benev. Paid	Ministerial Educ. Fund	Black College Fund	Temporary Gen. Aid Fund	Gen. Advance Special Gifts	Youth Service Fund	Special Day Offerings	Conference Adv. Specials	Christian Educ. Sunday	Higher Education	Wesley Foundation	Golden Cross Sunday	Health and Welfare Agen.	Blue Lake	Mortgage Amortization	Conference Claim. Homes	All Other Benevolences	Grand Total
14. Hurtsboro	97	286	85	1077	721	173	104	32	223	..	115	10	..	1796	74	..	59	53	37	37	22	21182
15. LaPine																						
15-a Bradleyton	14	5	5	116	10	..	..	..	7	..	..	..	..	110	..	..	128	..	..	..	..	2320
15-b LaPine	..	51	31	385	..	..	..	..	..	..	..	..	..	434	..	..	95	..	..	..	..	9749
16. Louisville-Clio																						
16-a Clio	40	97	28	340	340	79	..	14	50	..	..	5	..	347	34	..	442	34	18	17	30	9905
16-b Louisville	78	120	54	654	654	150	..	28	155	..	20	30	..	1042	65	..	448	65	35	32	19	15774
17. Luverne: First Ch.																						
17-a Luverne: First	181	465	125	1510	1510	..	..	..	120	15	..	..	..	1246	..	..	1368	50	50	..	24	60143
17-b Mt. Ida	..	..	..	83	..	..	..	..	..	..	..	..	..	90	..	..	..	..	..	..	..	865
18. Midway																						
18-a Batesville	..	17	8	61	..	..	..	..	..	..	..	8	..	..	..	..	..	..	..	..	..	745
18-b Comer	9	24	7	80	80	18	11	3	..	..	..	..	..	32	..	..	2	8	4	4	2	1411
18-c Midway	..	82	21	264	50	30	..	..	..	..	..	..	..	..	..	..	129	..	..	13	7	7822
18-d Springhill	16	25	7	88	53	10	..	2	..	..	..	..	..	..	..	..	75	13	4	6	1	7064
19. Mount Carmel																						
19-a Lamar Mem.	25	48	14	167	209	48	8	9	15	..	9	5	..	85	6	..	258	16	9	10	1	3692
19-b Mount Carmel	..	186	58	642	200	..	60	..	..	..	46	..	..	780	..	..	469	..	..	..	15	17619
20. P.C.: Epworth	50	150	50	1131	100	..	..	..	..	..	72	..	..	107	..	..	383	30	..	..	31	23230
21. P.C.: First Church	130	402	113	1632	1632	..	18	..	620	..	20	..	..	1596	..	..	440	..	..	..	..	46620
22. P.C.: Hillside	123	..	..	1024	465	119	..	30	50	52	55	..	..	2904	..	..	380	102	25	51	30	27366
23. P.C.: Summerville	85	250	..	1346	1346	..	..	..	336	..	84	60	..	350	..	..	382	160	68	65	..	36354
24. P.C.: Trinity	263	653	180	2193	2193	505	307	94	700	15	45	230	..	1478	219	..	1783	219	118	109	198	95343
25. Pike Circuit																						
25-a Carr's Chapel	..	..	..	24	..	..	..	..	..	..	..	..	..	100	..	..	36	..	..	1	..	458
25-b Center Ridge	..	39	11	130	..	..	..	..	..	..	..	..	..	429	..	..	57	..	..	6	15	3049
25-c Union Hill	..	..	..	132	..	..	..	..	..	..	..	..	..	435	..	..	85	..	..	7	..	3007
26. Pintlala																						
26-a Pintlala	..	..	..	119	119	27	..	..	15	..	..	5	..	124	..	..	155	..	..	..	..	6138
26-b Tabernacle	..	..	..	79	..	..	..	..	..	..	..	..	..	2	..	..	..	..	..	..	..	951
27. Pittsview																						
27-a Hatchechubbee	60	112	42	504	..	116	..	22	..	..	..	20	..	201	..	..	135	50	27	25	44	18476
27-b Jernigan	17	42	12	142	142	33	20	6	15	..	..	10	..	57	14	..	3	14	8	7	12	3139
27-c Pittsview	36	82	25	305	..	70	..	..	113	..	..	..	..	392	60	..	136	30	16	15	52	4665
27-d Uchee	23	6	2	18	18	4	3	1	..	..	..	..	..	7	2	..	6	2	1	1	1	753
28. Ramer-Pine Level																						
28-a Orion	..	..	..	47	..	..	..	..	..	..	..	..	..	55	..	..	15	..	..	..	..	250
28-b Pine Level	31	86	22	260	..	60	..	..	..	..	..	..	..	415	26	..	405	26	14	13	..	6859
28-c Ramer	20	..	..	261	141	..	..	..	..	..	..	..	..	290	25	..	587	..	..	25	..	8371

STATISTICAL TABLE NO. 2—PART 1—TROY DISTRICT (Continued)

CHURCH AND CHARGE	LOCAL CHURCH EXPENDITURES						MINISTERIAL SUPPORT											Connec. Funds		
							Pastors			District Sup't.		Episcopal Fund		Pension and Benefit		Equitable Salary				
	Paid on Debt	Buildings and Improvements	Church School	Other Current Expenses	Miscellaneous Benevolences	U.M.W.	Paid	Expenses	Utilities	Apportioned	Paid	Apportioned	Paid	Apportioned	Paid	Apportioned	Paid	Intrden. Co-op. Fund	General Admin. Fund	Jurisdictional Administration
29. Rocky Mount	82	..	130	763	413	..	1600	1800	900	106	66	33	28	474	270	75	75	5	12	7
30. Rutledge																				
30-a Live Oak	..	192	35	..	..	..	268	494	279	46	46	14	14	204	204	32	32	..	..	..
30-b Mt. Zion	..	189	..	..	..	..	123	126	34	11	11	4	4	51	51	8	8	1	1	1
30-c Rutledge	..	459	..	..	..	..	1950	..	..	53	53	16	16	235	235	37	37	..	..	..
30-d Vernledge	..	182	..	..	..	..	209	280	135	21	21	7	6	92	95	15	14	..	..	..
31. Sandy Ridge																				
31-a Bethel	..	2800	300	400	..	62	1600	1600	625	97	97	31	31	430	430	68	68	..	..	12
31-b Sandy Ridge	..	1800	175	..	200	..	1600	990	510	94	94	29	29	417	417	66	66	..	11	..
31-c Springhill	..	900	100	140	..	180	625	510	320	37	37	12	12	167	167	26	26	7	..	..
32. Seale																				
32-a Alexandria	..	303	455	555	565	..	2000	..	..	65	65	20	20	289	289	45	45	5	8	8
32-b Seale	..	..	377	1804	350	..	3800	..	..	150	150	47	47	669	598	106	106	5	15	5
33. Shady Grove																				
33-a Ansley	..	..	..	..	..	..	..	..	..	..	..	..	..	..	..	..	..	..	..	..
33-b Hills Chapel	..	..	..	..	..	..	600	300	..	34	34	11	11	152	152	24	24	..	..	..
33-c Oak Grove	..	..	281	..	..	..	817	900	450	69	69	22	22	306	306	49	49	..	9	8
33-d Shady Grove	..	150	..	425	7	..	2116	..	44	44	44	14	14	195	195	31	31	..	..	..
34. Smiths																				
34-a Golden Acres	..	152	148	270	..	..	1800	150	150	12	12	23	23	322	322	51	51	3	5	5
34-b Smiths, Mt. Zion	1590	454	963	7293	43	..	5600	1500	2089	322	322	102	102	1429	1429	227	227	..	5	5
35. Troy: First Church	7742	7516	759	21646	840	1996	12250	1800	900	772	772	245	245	3428	3428	544	544	..	75	65
36. Troy: Park Street	984	1000	350	..	..	..	5400	1700	900	207	207	65	65	916	916	145	145	8	10	6
37. Union Spr.: First																				
37-a First	1000	3050	230	3500	..	561	4000	800	1200	159	159	50	50	704	704	112	112	5	5	5
37-b Fitzpatrick	..	..	75	290	..	..	960	..	..	33	..	11	..	147	..	23	..	..	..	..
37-c Fort Davis	..	..	195	460	..	..	1000	600	200	33	33	10	10	149	149	24	24	..	4	4
37-d Perote	..	..	..	..	..	..	..	..	..	..	..	..	..	..	..	..	..	..	..	..
38. U.P.: St. Paul																				
38-a Brown Grove	..	..	..	..	..	..	150	..	..	58	21	18	12	258	28	21	10	6	1	1
38-b St. Paul	3500	..	87	..	60	25	400	..	..	66	66	21	2	294	50	47	2	1	2	2
39. White Oak-Liberty																				
39-a Liberty	600	..	180	2000	..	..	600	625	575	33	33	11	11	147	147	23	23	..	..	..
39-b White Oak	600	260	..	1850	..	..	1380	600	..	74	74	24	24	329	329	52	52	..	..	..
40. Williams-Tennille																				
40-a Friendship	..	500	..	50	..	..	300	..	..	9	9	3	3	42	42	6	6	..	..	..
40-b Tennille	..	..	..	400	40	..	780	..	..	19	19	6	6	86	86	13	13	..	2	4
40-c Williams Chapel	..	700	150	1300	800	..	3254	..	..	75	75	23	23	333	333	53	53	..	..	..
TOTAL	88231	166556	30113	191635	9182	9037	221580	57058	31669	10173	9818	8052	3117	45220	43454	6793	6894	148	667	581

STATISTICAL TABLE NO. 2—PART 2—TROY DISTRICT (Continued)

CHURCH AND CHARGE	Connectional Funds			BENEVOLENCES																		
	Area and Conf. Admin.	District Admin.	District Missions	World Service & Conf. Benev. Apportioned	World Service & Conf. Benev. Paid	Ministerial Educ. Fund	Black College Fund	Temporary Gen. Aid Fund	Gen. Advance Special Gifts	Youth Service Fund	Special Day Offerings	Conference Adv. Specials	Christian Educ. Sunday	Higher Education	Wesley Foundation	Golden Cross Sunday	Health and Welfare Agen.	Blue Lake	Mortgage Amortization	Conference Claim. Homes	All Other Benevolences	Grand Total
29. Rocky Mount	35	50	20	376	210	86	2	10	33	..	33	..	..	125	20	..	275	25	16	9	23	7123
30. Rutledge																						
30-a Live Oak	19	53	13	162	..	..	..	..	..	..	..	..	..	..	..	..	85	..	..	8	..	1742
30-b Mt. Zion	5	13	4	41	41	9	..	2	..	..	..	7	..	44	..	..	14	4	..	2	2	696
30-c Rutledge	..	61	15	187	100	..	..	..	..	..	..	..	..	206	..	..	800	..	..	..	..	3932
30-d Vernledge	..	..	..	73	..	..	..	..	..	..	..	..	..	80	..	..	54	..	..	..	..	1076
31. Sandy Ridge																						
31-a Bethel	41	53	14	341	..	50	..	..	..	..	..	..	..	150	..	..	350	26	..	17	..	8726
31-b Sandy Ridge	39	..	..	331	..	..	..	..	3	..	..	..	..	320	33	..	171	15	..	16	10	6499
31-c Springhill	9	16	10	133	..	..	..	..	..	..	..	10	..	..	..	..	56	..	..	7	..	3132
32. Seale																						
32-a Alexandria	27	50	20	229	229	52	32	9	55	..	44	25	..	541	23	..	264	22	12	11	45	5779
32-b Seale	53	39	9	532	532	111	10	10	42	..	24	14	..	415	10	..	195	53	5	5	25	8809
33. Shady Grove																						
33-a Ansley	..	..	..	..	..	..	..	..	..	..	..	..	..	..	..	..	..	..	..	..	..	..
33-b Hills Chapel	..	40	10	121	..	..	..	..	..	..	..	..	..	115	..	..	..	..	..	..	..	1286
33-c Oak Grove	29	50	20	243	243	..	..	..	..	..	15	..	..	169	12	..	253	16	13	12	7	3750
33-d Shady Grove	..	..	..	155	50	..	..	..	..	..	26	..	..	7	..	..	67	..	..	8	..	3184
34. Smith																						
34-a Golden Acres	31	42	21	255	255	5	..	11	..	..	11	25	..	105	5	..	130	5	4	13	12	3766
34-b Smith, Mt. Zion	5	100	25	1135	1135	100	..	5	15	..	42	67	..	703	75	..	451	10	10	57	5	24427
35. Troy: First Church	326	440	100	2723	2723	100	382	75	1922	55	111	100	..	3413	250	..	4706	272	147	136	80	75916
36. Troy: Park Street	50	100	46	728	728	50	..	10	..	..	..	120	..	267	73	..	330	73	34	27	55	13654
37. Union Spr.: First																						
37-a First	35	75	25	559	559	50	5	5	..	..	..	..	..	660	25	..	318	5	5	28	21	17197
37-b Fitzpatrick	..	..	..	117	..	..	..	..	..	..	..	..	..	120	..	..	..	..	..	..	..	1445
37-c Fort Davis	14	39	10	118	118	27	..	..	..	..	..	..	..	..	..	..	315	12	6	6	7	3233
37-d Perote	..	..	..	..	..	..	..	..	..	..	..	..	..	..	..	..	..	..	..	..	..	..
38. U.P.: St. Paul																						
38-a Brown Grove	16	3	5	205	17	15	9	2	..	..	..	..	..	2	..	..	3	1	3	5	2	312
38-b St. Paul	10	3	4	233	30	14	6	1	..	..	15	..	..	13	2	..	..	2	3	1	3	4304
39. White Oak-Liberty																						
39-a Liberty	14	13	..	117	..	..	..	5	..	..	39	..	..	190	..	..	65	..	..	..	3	5123
39-b White Oak	31	40	10	262	150	..	..	..	..	..	29	..	..	455	33	..	115	26	..	13	8	6079
40. Williams-Tennille																						
40-a Friendship	..	..	..	33	5	..	..	..	..	..	..	..	..	..	..	..	..	..	..	..	..	915
40-b Tennille	8	23	6	69	..	15	..	3	..	..	..	7	..	76	11	..	66	7	4	3	..	1579
40-c Williams Chapel	..	..	..	264	10	..	..	..	..	..	..	..	..	50	..	..	..	..	..	..	..	6748
TOTAL	3192	7650	2042	35820	26264	3347	1142	582	6913	187	1345	1189	..	34780	1666	..	24711	2129	1021	1190	1424	990514

RECAPITULATION TABLE NO. 1—PART 1—STATISTICIAN'S REPORT

DISTRICT	SUPERINTENDENT	CHURCH MEMBERSHIP													
		Total Members Last Year	Confession of Faith	Received By Transfer	From Other Denominations	Removed By C. C. Action	To Other Meth. Churches	To Other Denominations	Removed By Death	Total Members This Year	Average Atten. Sun. Services	Persons Baptized	Preparatory Members	Number on Constituency Roll	Total Enrolled In Confirmation Classes
Andalusia	Henry E. Eddins	8855	104	120	91	260	120	82	128	8580	3809	127	628	431	113
Demopolis	Roy T. Sublette	9862	126	172	77	38	129	50	127	9893	4586	187	628	423	133
Dothan	Thomas L. Butts, Jr.	14531	211	335	158	167	259	86	175	14548	5698	265	953	721	153
Marianna	Lloyd H. Kimbrough	12431	173	313	114	298	215	120	169	12229	5018	161	1038	756	109
Mobile	J. Carlisle Miller	17124	330	468	173	257	309	134	171	17224	5941	367	1863	1023	327
Montgomery	Wilbur L. Walton	21922	370	682	299	438	562	157	213	21903	8663	416	1870	1364	266
Pensacola	Rex M. Mixson	22977	561	717	347	334	484	235	224	23325	8529	446	2739	1857	406
Selma	John E. Vickers	8503	158	221	107	107	114	53	110	8605	3960	139	532	912	144
Troy	J. O. Ellisor	8736	217	121	77	212	183	96	99	8561	3882	181	552	606	143
TOTAL		124941	2250	3149	1443	2111	2375	1013	1416	124868	50086	2289	10803	8093	1774
Total Last Year		..	2178	3328	1283	1746	2618	980	1433	124941	49887	2121	10804	8012	1665
Increase		..	72	..	160	365	..	33	..	..	199	168	..	81	109
Decrease		..	..	179	..	..	243	..	17	73	..	..	1	..	..

RECAPITULATION TABLE NO. 1—PART 2—STATISTICIAN'S REPORT

DISTRICT	CHURCH SCHOOL									U.M.W.		PROPERTY AND OTHER ASSETS				
															Indebtedness	
	Number of Leaders	Children	Youth	Adults	Total Membership	Average Attendance	Number of Ongoing Classes	Short-term Classes	Members Joining Confession of Faith	Total Membership	Paid Local Work	Value of Church	Value of Parsonage	Value of Other Assets	Property	Current Expenses
Andalusia	544	1005	838	2181	4568	2650	763	667	81	783	7343	5487145	989302	1860626	274947	..
Demopolis	618	1158	939	2400	5115	2983	371	670	100	1007	8189	10026368	813825	211037	265591	1150
Dothan	1131	1859	1331	3954	8275	4866	1470	2063	184	1358	14664	9786842	2285850	416723	782161	1800
Marianna	753	1358	947	2810	5868	3421	777	1440	112	1240	10935	6111568	1037764	194116	672427	8079
Mobile	990	2422	1444	3107	7963	4499	1426	1966	185	1752	30644	10160937	1194225	1089450	1472688	4748
Montgomery	1329	2760	1853	5502	11444	5998	1793	3443	264	2160	28082	16566326	1762517	937739	2069940	26563
Pensacola	1262	3185	2074	4493	11014	6423	1853	3670	366	2123	33847	13322513	2085364	641399	1824867	10564
Selma	601	1145	837	2377	4960	2890	348	888	98	1051	10411	4781791	684250	293322	314795	377
Troy	593	1040	742	1910	4285	2720	561	1120	135	299	15298	5405083	847700	350280	445295	5609
TOTAL	7821	15932	11005	28734	63492	36450	9362	15927	1525	11773	159413	81648573	11700797	5994692	8122711	58890
Total Last Year	7764	16105	11224	28016	63109	35963	9392	15183	1522	11700	126699	70060805	11573730	4291631	7780835	83245
Increase	57	..	..	718	383	487	..	744	3	73	32714	11587768	127067	1703061	341876	..
Decrease	..	173	219	..	..	..	30	..	..	..	..	..	..	..	..	24355

DISTRICT	LOCAL CHURCH EXPENDITURES						MINISTERIAL SUPPORT											Connec. Funds		
							Pastors			District Sup't.		Episcopal Fund		Pension and Benefit		Equitable Salary				
	Paid on Debt	Buildings and Improvements	Church School	Other Current Expenses	Miscellaneous Benevolences	U.M.W.	Paid	Expenses	Utilities	Apportioned	Paid	Apportioned	Paid	Apportioned	Paid	Apportioned	Paid	Intrden. Co-op. Fund	General Admin. Fund	Jurisdictional Administration
Andalusia	86299	125399	39869	205352	13639	7765	200423	45396	27096	10551	10301	3282	3177	46620	45458	7242	7010	431	1206	930
Demopolis	52402	186736	29723	194115	18922	9289	232663	45140	28664	10965	10805	3486	3441	48507	46969	7609	7424	363	1143	1009
Dothan	202379	267052	82379	441888	40523	14184	306818	67700	40934	16874	16581	5290	5182	75408	73927	11766	11260	233	1714	1673
Marianna	143522	148232	70170	290442	11179	15710	258051	59064	36018	13107	12807	4170	4600	59067	56688	9264	8784	346	1275	1038
Mobile	309092	406343	106940	565339	32960	22419	348380	65658	38772	19707	19273	6254	6080	87469	85752	13878	13405	609	1916	1743
Montgomery	492337	239744	134459	827094	80056	29724	396510	70803	38943	23794	23900	7637	7522	106154	105375	16303	16977	482	2299	2086
Pensacola	372302	220798	114877	802025	52408	36253	445852	89365	52829	26115	26277	8273	8083	115834	113933	18420	18293	782	2855	2289
Selma	92034	137877	37126	213133	9115	10335	193609	41051	22011	9383	8967	2973	2806	41685	40201	6605	6204	191	908	787
Troy	88231	166566	30113	191635	9182	9037	221580	57058	31669	10173	9818	8052	3117	45220	43454	6793	6894	148	667	581
TOTAL	1838598	1898747	645656	3731023	267984	154716	2603886	541234	316936	140669	138729	49417	44008	625964	611757	97880	96251	3585	13983	12136
Total Last Year	1566963	1897995	549831	3260902	212972	152298	2337615	465869	275963	131881	129216	39887	39414	598306	580747	90441	88126	3749	14201	10388
Increase	271635	752	95825	470121	55012	2418	266271	75365	40973	8788	9513	9530	4594	27658	31010	7439	8125	..	..	1748
Decrease	..	..	..	..	..	..	..	..	..	..	..	..	..	..	..	..	..	164	218	..

RECAPITULATION TABLE NO. 2—PART 2—STATISTICIAN'S REPORT

DISTRICT	Connectional Fund			BENEVOLENCES																		
	Area and Conf. Admin.	District Admin.	District Missions	World Service & Conf. Benev. Apportioned	World Service & Conf. Benev. Paid	Ministerial Educ. Fund	Black College Fund	Temporary Gen. Aid Fund	Gen. Advance Special Gifts	Youth Service Fund	Special Day Offerings	Conference Adv. Specials	Christian Educ. Sunday	Higher Education	Wesley Foundation	Golden Cross Sunday	Health and Welfare Agen.	Blue Lake	Mortgage Amortization	Conference Claim. Homes	All Other Benevolences	Grand Total
Andalusia	3412	6220	2411	37664	31283	5426	2916	978	17835	410	3622	5746	..	40042	2335	..	24017	2716	1449	1490	2889	974948
Demopolis	3863	7128	3315	38719	32265	6153	2867	799	13307	88	1519	3206	..	50488	2282	..	22336	2817	1534	1634	3683	1028092
Dothan	7779	12012	2637	61205	56123	9079	2603	1853	24933	402	2535	4675	..	63428	3643	..	48160	4451	2454	2430	5969	1829593
Marianna	4704	9328	5648	47394	39967	4663	2367	1443	11879	4	2077	5198	..	29141	2494	..	19110	3179	1764	1846	3611	1266349
Mobile	6845	12443	7830	69177	59295	8724	4221	1697	27050	403	2488	8484	..	69061	4572	..	42051	4954	2651	2156	4035	2293641
Montgomery	8337	12724	11860	85425	73114	12041	6111	1950	51399	464	3688	6275	..	84019	8701	..	53100	6030	3242	3370	6610	2821346
Pensacola	8966	16285	16924	93943	86840	12426	5712	2376	46643	470	5152	4480	..	76416	5616	..	43038	6629	3601	3597	7178	2711570
Selma	3175	6201	1577	33244	20861	2915	1128	777	6567	355	830	1403	..	26400	1304	..	17892	2181	1060	1239	2115	914334
Troy	3192	7650	2042	35820	26264	3347	1142	582	6913	187	1345	1189	..	34780	1666	..	24711	2129	1021	1190	1424	990514
TOTAL	50273	89991	54244	502591	426012	64774	29067	12455	206526	2783	23256	40656	..	473775*	32613	..	294415	35086	18776	18952	37514	14830387
Total Last Year	51126	74039	53766	489394	388394	66567	27210	12122	273328	4349	21097	29644	..	96422	32146	..	273765	27614	17954	20372	28544	13084772
Increase	..	15952	478	13197	37618	..	1857	333	..	..	2159	11012	..	377353	467	..	20650	7472	822	..	8970	1745615
Decrease	853	..	..	..	..	1793	..	..	66802	1566	..	..	..	..	..	..	..	..	..	1420	..	..

* Includes payments to Huntingdon College Scholarship Fund.

BREAK-DOWN OF 1975 SALARIES IN CHURCHES WITH TWO OR MORE PASTORS

District and Church		Salary	Travel Expense	Utilities
ANDALUSIA DISTRICT: None				
DEMOPOLIS DISTRICT: None				
DOTHAN DISTRICT:				
Dothan, First Church	Pastor	$17,600	$1,800	$ 900
	Associate Pastor	9,200	1,200	800
Enterprise, First Church	Pastor	14,400	1,800	900
	Associate Pastor	6,367	1,000	928
Ozark, First Church	Pastor	11,750	2,400	2,700
	Associate Pastor	5,082	-----	250
MARIANNA DISTRICT:				
Marianna, First Church	Pastor	13,000	1,900	1,450
	Associate Pastor	3,908	700	525
Panama City, First Church	Pastor	16,818	1,200	600
	Associate Pastors	15,097	2,400	1,200
MOBILE DISTRICT:				
Mobile, Dauphin Way	Pastor	18,000	1,000	1,000
	Associate Pastor	9,200	1,000	1,000
MONTGOMERY DISTRICT:				
Auburn, First Church	Pastor	15,300	1,800	900
	Associate Pastor	7,900	1,800	900
Montgomery, First Church	Pastor	18,640	1,600	1,359
	Associate Pastors	10,920	1,600	1,225
Montgomery, St. James	Pastor	13,400	1,200	900
	Associate Pastor	6,317	1,200	900
Opelika, Trinity	Pastor	12,556	1,800	1,000
	Associate Pastor	3,500	1,050	593
PENSACOLA DISTRICT:				
Ft. Walton Beach, First Church	Pastor	12,300	1,800	900
	Associate Pastor	7,300	1,800	900
Pensacola, First Church	Pastor	15,300	1,800	900
	Associate Pastor	9,300	1,800	900
Pensacola, Gadsden Street	Pastor	12,702	1,800	900
	Associate Pastor	6,100	1,800	900
Pensacola, St. Paul	Pastor	2,736	-----	-----
	Associate Pastor	1,000	300	100

SELMA DISTRICT: None

TROY DISTRICT: None 34

F287
F5931j
1975-1976

UNIVERSITY OF FLORIDA
3 1262 09762 9397